The Times

1781 1914 LOS ANGELES

Eight Parts and Magazine—134 Pages

PART I—TELEGRAPH SHEET—12 PAGES

...DAY MORNING — MAY 31, 1914.

Liberty Under Law—Equal Rights—True Industrial Freedom

PRICE 2½ CENTS | Delivered to Subscribers. | Yearly, $9; Monthly, 75 Cents, postpaid. On Streets, Stands and Trains, 5 Cents.

Revelation.

...ND CLEW IN CELLAR.

...ensational Turn in Winters Case.

...ker of Newcastle Discover Missing Girl's Clothing Sealed in Wall.

...ther, Stepmother and Former Boarder Are All Under Arrest.

...ima Mystery that Has Long Puzzled Nation May Be Solved.

[BY DIRECT WIRE—EXCLUSIVE DISPATCH.]

...WCASTLE (Ind.) May 30.—The disappearance of Katherine ...Winters, the 9-year-old daughter of a Newcastle dentist, which ...ned to become a mystery like the Charlie Ross case and caused a ...e all through the United States, ...y take its place among the records ...riminal murder cases.

Dr. William A. Winters, the girl's ..., is under arrest. So is the ...'s stepmother. William R. ..., a telegraph operator, also is ...in the Newcastle jail. Each is ...ged with conspiring to commit ...der. Dr. and Mrs. Winters were ...ased on $10,000 bail, but the telegraph operator was unable to furnish it.

The arrests followed the finding of ...e of the missing girl's clothes ...ed up in a wall in the cellar, ...ches under the direction of the ...f of Police and Mayor are digging up the entire cellar. Others ...e digging up the earth in the ...ds about the Winters house. ...y momentarily expected to come ...on the body of the murdered girl. ...e strange find and the sudden ...n in events in the search for the ...

(Continued on Second Page.)

BOOTBLACK OIL MAGNATE.

He "Shines" in Front of Rockefeller's Broadway Offices.

[BY DIRECT WIRE—EXCLUSIVE DISPATCH]

NEW YORK BUREAU OF THE TIMES, May 30.—John D. Rockefeller's bootblack is defendant in a suit for separation brought in the Supreme Court. He is Leolardo Volpe, and he has conducted a shoe-shining stand in the Standard Oil building, No. 26 Broadway, for years. The petition for alimony and counsel fee pending the suit states that Volpe earns $135 a month from his stand and has an income of $70 a month from property. He also gets dividends on $4000 worth of Standard Oil stock.

WILSON AS A FAILURE.

His Policies Powerless to Reduce the Cost of Living—Statement Made by Col. Roosevelt.

[BY A... NIGHT WIRE.]

NEW YORK, May 30.—Failure of the Wilson administration to handle satisfactorily either the trust or the tariff question was charged by Col. Roosevelt in a statement he left behind him today for publication after his departure for Europe.

"The cost of living has not been reduced. Not the slightest progress has been made in solving the trust question," he said.

And again:

"It has shown that the reduction of the tariff in no shape or way helps toward this solution. The economic conditions are such that business is in jeopardy and that the small business man, the farmer and the industrial wage worker are all suffering because of these conditions.

"There is widespread apprehension among our people. The pinch of poverty is felt in many a household. We can not ignore the conditions, which have brought about this state of things. The cost of living has not been reduced. Not the slightest progress has been made in solving the trust question. It has been shown that the reduction of the tariff in no shape or way helps toward this solution. The economic conditions are such that business is in jeopardy and that the small business man, the farmer and the industrial wage worker are all suffering because of these conditions."

THE WORLD'S NEWS ... THE HEART OF IT IN TODAY'S TIMES.

EPITOMIZED, CLASSIFIED AND INDEXED.

The Foremost Events of Yesterday: (1) Crisis in the ...ation Conference at Niagara Falls. (2) Discovery of a ...w in the Winters Case in Newcastle, Ind. (3) Inquest ...the Empress of Ireland Disaster. (4) Discovery That the ...icipal Railway in Seattle, Wash., Is Losing Money. (5) ...Wilson's Surrender to the G.A.R.

INDEX.

PART I. 2

...Sensational Turn in Winters Case.
...Sewings Fine Called Illegal.
...Long Talks Grow Longer.
...Happenings Along Pacific Slope.
...Calls Wilson Rebel Sympathizer.
...How Melody of the Dance.
...Fines Crime to ex-Convict Gang.
...News from Southland Counties.
...Weather Report: City in Brief.

PART II.

...Pay Tribute to Nation's Dead.
...Duties Hurt by Tariff Change.
...Editorials: Pen Points; Verse.
...Words Writer by His Script.
...To Link Hills Close to Sea.
...Artist Locates American Venus.
...Guadalajara a Rich Prize.
...Conditions in Local Field.
...Home Industries Deserve Support.
...Justice Given to the Poor.

PART III.

...Players and Playhouses.
...Musical Notes and Comment.
...News of Art and Artists.
...Pulpit and Fancies for Women.
...Village from Across the Atlantic.
...The Floods of Genevieve.
...In the Realm of Local Society.
...Out-of-Town Society Notes.
...Mrs. William Gibbs McAdoo.
...Women's Work: Women's Clubs.
...The Adventures of Kathlyn.
...Book Reviews: Literature Notes.

PART IV.

...Losers: Classified Advertising.

PART V.

...Poultry News: Fact and Comment.
...Real Estate Advertisements and Classified Business Directory.

PART VI.

...City Growing Toward West.
...News from the Oil Fields.
...Predicts Coming of Christ.
...Remarkable Growth of El Centro.
...Mining in the Southwest.
...Path for Free Workers.
...Four Avenues to the Sea.

PART VII.

...Sports and Automobiles.

PART VIII.

...Society and Fashion Sheet.

...ILLUSTRATED WEEKLY.

...Separate and Complete—24 Pages.

SUMMARY.

THE SKY. Partly cloudy. Wind at ...ast, south; velocity, 10 miles. Thermometer, highest, 70 deg.; lowest, 56 deg. Forecast: Fair. For complete ...Weather report see last page of Part I.

The reader who would do justice to himself will not depend wholly upon the ...following summary, comprehensive though it is, but will take in the complete news ...which unfortunately cannot be luminously summarized, epitomized or classified.

THE CITY. Evidence was secured yesterday tending to connect a gang of ex-convicts with the burning and looting of a store at Casa Verdugo and to identify a charred body found at a cemetery ten miles away.

Veterans of wars long past united yesterday with men recently returned from the Mexican border and with thousands of citizens in observing Memorial Day.

Fossils of the cretaceous period, discovered in the Santa Monica mountains yesterday, are expected to interest scientists.

Detectives are trailing two well-dressed strangers seen loitering near the apartments of a woman who was robbed of $10,000 in gems.

SOUTHERN CALIFORNIA. Domestic war started by a Mexican woman and an American housewife yesterday resulted in involving the police.

Regulars from Calexico took part in memorial services at Imperial yesterday.

A party of Angelenos were banqueted yesterday in the Imperial Valley.

PACIFIC SLOPE. Thomas Hagee, a well-known realty promoter of San Francisco, was killed in an automobile accident.

A cousin of Whitelaw Reid, of San Francisco, will sing in grand opera in Italy.

The only remaining son of John Brown, too feeble to march on Memorial Day, remained at his home in Portland, Or.

GENERAL EASTERN. A clew to the missing Newcastle girl was discovered by the police and there is a chance for the solution of the mystery.

A sixteen-story hotel is to be erected in St. Louis as a memorial to the late Adolphus A. Busch.

WASHINGTON. After having twice snubbed the G.A.R., President Wilson yesterday surrendered and made a speech in Arlington Cemetery, after he had discovered that his rival for the nomination in 1916, Champ Clark, had accepted an invitation to deliver the Memorial Day address.

MEXICO. Every indication at Niagara Falls points to a prolongation of the mediation conference.

Memorial Day was fittingly celebrated in Vera Cruz in honor of those who fell.

FOREIGN. The modern dancing craze has developed a new disease called the "tango foot," which some doctors are mistaking for rheumatism, according to a Berlin dispatch.

Wreck.

WARNING UNHEEDED

Vain Plea by Captain of Empress.

Declares Master of Collier Might Have Prevented Big Loss of Life.

Backed Away from Sinking Vessel When He Should Have Plugged Gap.

Story at Inquest Shows that Signals Were Heard Two Miles Away.

[BY A. P. NIGHT WIRE.]

RIMOUSKI (Que.) May 30.—While final tabulations of the casualties in the sinking of the ill-fated steamer Empress of Ireland were being made today, showing that 403 of her passengers and crew had been rescued and 964 had perished, Capt. Henry George Kendall of the liner was telling his story of the disaster at an inquiry conducted by Coroner Pinaud here.

Capt. Kendall, in substance, declared that he had taken all possible precautions against a collision. His ship had been stopped, he gave the requisite signals when the Danish collier Storstad, which dealt the blow which sent the Empress to the bottom, was still two miles away, but the collier had kept on through the fog which settled down soon after the two vessels sighted each other, and had rammed the Empress of Ireland while the latter was virtually motionless. Then, despite his plea to the master of the collier that he run his engines full speed ahead to keep the hole in the liner's side plugged with the Storstad's bow, said Capt. Kendall, the Danish vessel backed away, the water rushed in and the Empress sank.

Capt. Kendall, who stuck to the bridge of his ship to the last and after being picked up by a lifeboat, aided in saving a boatload of drowning persons from the wreck, took up his story of the disaster from the point at which the Empress of Ireland, bound from Quebec for Liverpool, had dropped her pilot Thursday night at Farther Point, near which the disaster of yesterday morning occurred.

CAPT. KENDALL'S STORY.

"We then proceeded full speed," continued Capt. Kendall. After passing Rock Point gas buoy I sighted the steamer Storstad, it then being clear.

"The Storstad was then about one point, twelve degrees on my starboard bow. At that time I saw a slight fog bank coming gradually from the land and knew it was going to pass between the Storstad and myself. The Storstad was about two miles away at that time. Then the fog came and the Storstad's lights disappeared. I rang full speed astern on my engines and stopped my ship.

"At the same time I blew three short blasts on the steamer's whistle, meaning 'I am going full speed astern.' The Storstad answered with the whistle, giving me one prolonged blast.

"I then looked over the side of my ship into the water and I saw my ship was stopped. I stopped my engines and blew two long blasts, meaning, 'My ship was under way, but stopped and has no way upon her.' He answered me again with one prolonged blast. The sound was then about four points upon my starboard bow.

"It was still foggy. I looked out to where the sound came from. About two minutes afterward I saw his red and green lights. He would then be about one ship's length away from me. I shouted to him through the megaphone to go full speed astern as I saw the danger of collision was inevitable; at the same time I put my engine full speed ahead with my helm hard a-port, with the object of avoiding, if possible, the shock. Almost at the same time he came right in and cut me down in a line between the funnels.

"I shouted to the Storstad to keep full speed ahead to fill the hole it had made. It then backed away. The ship began to fill and listed over rapidly. When he struck me, I had stopped my engines. I then rang full speed ahead again, when I saw the danger was so great, with the object of running her on shore to save passengers and ship. Almost immediately the engines stopped, the ship filling and going over all the time, starboard.

"I had, in the meantime, given orders to get the lifeboats launched. I rushed along the starboard side of the boat deck and threw all the gripes out of Nos. 1, 3, 5 and 7 boats; then I went back to the bridge again, where I saw the chief officer rushing along the bridge.

"I told him to tell the wireless operator at once to send out distress signals. He told me that this had been done. I said: 'Get the boats out as quick as possible.' That was the last I saw of the chief officer. Then, in about three to five minutes after that, the ship turned over and foundered. I was shot into the sea myself from the bridge and taken down with the suction. The next thing I remember was seizing a piece of grating. How long I was on it I do not know, but I heard some men shout from a lifeboat: 'There's the captain; let us save him.'

"They got to me and pulled me into the boat. The boat already had thirty people in it. I did my best with the people in the boat to assist in saving others. We pulled around and picked up twenty or twenty-five more in the boat, and also put about ten around the side in the water with ropes around their

(Continued on Second Page.)

"Hundred Million Dollar Baby" Saves Jewels.



Mrs. Edward B. McLean.



Baby McLean.

Mrs. McLean and child.

In the upper panel is shown the mother of the heir to two great fortunes and in the lower panel is Baby McLean.

Keen Eyed.

LITTLE VINCENT M'LEAN RESCUES PRICELESS GEMS.

[BY DIRECT WIRE—EXCLUSIVE DISPATCH.]

PHILADELPHIA, May 30.—Little Vincent Beale Walsh McLean, the "hundred-million-dollar baby," son of Mr. and Mrs. Edward B. McLean of Washington, demonstrated that he was a better sleuth than a dozen or more society folks, when he recovered for his mother a $50,000 necklace which she lost at the Devon horse show this afternoon.

Mrs. McLean had left her box for a little stroll along the promenade in front of the grand stand. At the end of the board walk she continued walking on the stnd-covered portion of the track near the stands. It was during this portion of her jaunt that the necklace fell from her throat.

Unable herself to find it, she sent for the bodyguard who accompanies her little son on all occasions. The boy went with him. With a number of friends, the search was continued for yards around the spot where Mrs. McLean believed the necklace had fallen. Every inch of the sand was thoroughly explored. When hope of recovering the treasure had almost departed little Vincent uttered a glad childish cry: "Here 'tis," he cried, as his fingers lifted from the sands the glittering gems. Mrs. McLean was overjoyed over recovering it. The necklace is valued at $50,000 and consisted of a platinum chain with many diamonds set in intervals around it and suspended from it was a great emerald. It was not for some minutes after it had been recovered that the news of its loss percolated through the stands, then the McLean box was the object of the gaze of hundreds.

Frustrated.

WOMAN REVEALS PLOT TO BLOW BANK VAULT.

WARNED by a woman said to be connected with a gang of yegg. men that an attempt was to be made to blow up the vault of the Hellman Commercial Trust and Savings Bank at Second and Broadway last night to secure $200,000, detectives threw a cordon about the place shortly after midnight. At 1:30 o'clock this morning a suspect was taken to the Central Police Station and it was announced that two more would probably be arrested before morning.

The tip was given to the Harris Detective Agency late last evening, and immediately communicated to the police. The woman declared that the gang was equipped with diamond drills and the latest and most approved safe blowing devices, and that a tunnel had been dug under the bank from a tailor shop on Second street between Hill and Broadway, passing under a corner of a restaurant adjoining.

The woman declared that she was to have acted as look-out, dressed in man's clothes, and that the thieves had an automobile ready for their getaway.

Early this morning, detectives found an automobile at the spot the girl designated, believed to be the machine in question. It bore a number supposedly stolen 22002, which is in the name of Walter G. Chandler, No. 1202 South Grand avenue.

Detectives Irwin and Hickok were detailed on the case, in conjunction with Operatives Edmondson and Blaylock of the Harris Agency. They took in custody, Ben Hess, said by the police to be a paroled convict, who lives at the Northen Hotel, No. 420 West Second street. At an early hour this morning, Hess was being examined at the Detective Bureau. He admitted knowing the women who made the revelations to the police and declared that he had been asked by her for money and had made the statement that he would "blow a bank and get it." Hess was convicted of contributing to the delinquency of the woman in the case, whose name is withheld the police say.

Marco Hellman, head of the bank, appeared at the Police Headquarters early this morning, declaring that he had been notified by Harris of the impending attempt, but had discredited it till the discovery of the automobile and taking of Hess.

The girl led the detectives to a basement under the tailor shop and showed them a tray-door that she said led to the tunnel. It was held with a Yale lock and having no authority to break it, the officers decided to wait till morning.

Yields.

SURRENDER OF WILSON.

Plays Politics on a Sacred Day.

Twice Snubs Grand Army, Then Laments and Makes a Speech.

Fear of Champ Clark Rather Than Favor to Union Soldiers His Motive.

Plants His Hopes of Another Nomination in Arlington Cemetery.

[BY DIRECT WIRE—EXCLUSIVE DISPATCH.]

WASHINGTON BUREAU OF THE TIMES, May 30.—Yielding to the storm of northern criticism, President Wilson, at the eleventh hour, withdrew his declination of the invitation of the Grand Army of the Republic to deliver the Memorial Day address in Arlington National Cemetery this afternoon.

The Grand Army men showed their resentment of the President's late acceptance plainly. He was greeted only with perfunctory cheers. Speaker Clark did not appear until after President Wilson finished his address. As the Speaker walked through the crowd he received a tremendous ovation and when he was introduced as a "real friend of the soldiers who has always shown where he stands," the audience broke loose in a demonstration that lasted fully fifteen minutes. President Wilson smiled as the cheering began, but the smile froze on his face before it concluded. It probably was the most uncomfortable quarter of an hour the President has ever spent.

AFRAID OF CLARK.

The acceptance of the invitation by the President followed the announcement that Speaker Champ Clark, Mr. Wilson's chief rival for leadership of the Democratic party in the Baltimore convention and since, would take the place of the President as the orator of the day.

Although Speaker Clark's acceptance of the invitation which Mr. Wilson originally declined was announced last night, and the President's sudden change of mind was not communicated to the G.A.R. officers until this forenoon, the White House secretaries emphatically assert that the Executive was not influenced by the act of his political rival. It is insisted that the President reversed his attitude on the invitation yesterday afternoon, but that through an inadvertence his decision was not announced until today.

When the thin blue line of Union survivors which this year dwindled to 126, had decorated the graves of their comrades in the great cemetery overlooking the Potomac, President Wilson deposited a wreath in honor of the dead and addressed to the veterans and their friends a brief eulogy of the men who saved a united republic.

Earlier in the day the White House sent to the cemetery five wreaths to be placed on various graves and another was deposited on the barge annually sent adrift in the Potomac in honor of the Union men who gave up their lives at sea. Thus for the first time in the history of Memorial Day the ceremony in Arlington Cemetery, in which the Presidents of the republic invariably have participated, has been turned into a national political incident of the first order.

The episode was the result of the discovery by the G.A.R. officers a week ago that the President had accepted an invitation to unveil the monument to the Confederate dead in Arlington Cemetery next Thursday, although he declined to accept the invitation to participate in the Union exercises today. It was in vain that Mr. Wilson explained that he had accepted the Confederate invitation months ago, that it was to be an extraordinary ceremony in which he would participate as the head of the nation, that the Memorial Day exercises are annual affairs in which he later would have an opportunity to appear and that he declined because it would be injudicious to deliver an address in which he would be compelled to refer to warfare in Mexico in which American soldiers have been sacrificed.

SECOND OFFENSE.

The G.A.R. officers complained that this was the second time the President had declined to attend the Arlington ceremony and that it would be entirely possible for the President to refrain from referring to the Mexican situation in his address. This contention has been justified by the character of the President's address today.

Threatening to boycott the love feast of the Blue and Gray at the Confederate monument unveiling, the G.A.R. officers stirred the organization to a high pitch of indignation. Grand Army posts all over the country began adopting resolutions denouncing the President and it was announced that the President would be severely criticised in thousands of Memorial Day addresses for his slight to the Union veterans.

The Democratic leaders in Washington became thoroughly alarmed. They had visions of the break between the President and the G.A.R. developing a degree of unpopularity in the North that would threaten Mr. Wilson's chances of renomination and reelection in 1916.

With Southern Democrats controlling legislation and the administration and the country ringing with the cry

(Continued on Fifth Page.)

Traffic.

GOETHALS TELLS OF FIRST TRIP.

REPORTS ON BARGE SERVICE BETWEEN OCEANS.

Secretary of War Garrison Receives Detailed Account of Establishment of the Line Which Is Used to Supplement the Railroad as Panama Freight Carrier.

[BY DIRECT WIRE—EXCLUSIVE DISPATCH.]

WASHINGTON BUREAU OF THE TIMES, May 30.—Secretary of War Garrison today received a report from George W. Goethals, Civil Governor of the canal zone, giving a detailed account of the passage of freight-laden barges through the canal, making the first direct voyage of vessels from one ocean to the other by way of the canal. The establishment of barge service has been made necessary to supplement the railroad service across the isthmus, due to the large amount of freight shipped by the Panama route by reason of the interruption to traffic across the Isthmus of Tehuantepec, caused by the Mexican troubles.

In his report, Col. Goethals said:

"The tug Mariner, towing barges, left Cristobal at 6 a.m., Tuesday, May 19, and arrived at Balboa at 6:40 p.m., the same day. These barges were loaded with sugar transferred to them from the steamship Alaskan at Balboa and towed back to Cristobal.

"Three other barges, so loaded, started through the canal at Cristobal at 2:40 o'clock on the afternoon of Monday, May 18. They reached Pedro Miguel lock at 6:25 p.m., and tied up for the night."

...lan Is Free

...the economy of space,—how ...a few rooms serve the purpose ...l floor plans ready for free distri... our office for particulars.

...ing Bed Exhibit ...ldg., 618 S. Main St.

...75c For ... To any part of the United States, Canada or Mexico. All money ... must be sent direct to The Times.

...mes ...1914 ...Catalina Camp, and, therefore, ...EREAFTER UNTIL ORDERED ...name will not be credited.

Question.

YPIRANGA FINE CALLED ILLEGAL

German Commander Declares It Can't Be Collected.

Captain of Port Knew Cargo Would Be Landed.

Uncle Sam Had No Right to Clamp on the Lid.

BY GEORGE ADDISON HUGHES.

[BY MEXICAN CABLE AND DIRECT WIRE—EXCLUSIVE DISPATCH.]

VERA CRUZ, May 30.—The United States government was in possession of full knowledge that the Ypiranga's cargo of arms and ammunition was to be landed at Puerto Mexico. The captain of the Ypiranga informed me today in the presence of four witnesses that the master of the port knew before the Ypiranga had cleared for Puerto Mexico that she intended to unload the cargo. Capt. Stickney, master of the port, refuses to be interviewed, so it is impossible to get his version of the case, but a statement by the Ypiranga's commander made in his cabin substantiates the belief here now that Washington inspired the landing after the breach had occurred with the Constitutionalists over mediation proceedings.

Discussing the fines imposed upon his ship and the Bavaria, the commander of the Ypiranga declared the levies will not hold.

"We are well within our rights," he says. "Mexican law prevails according to the statement of your own American officers, and the Mexican law stipulates that cargo consigned to one port may be landed at another with the consignee's permission."

The explanation made at headquarters here today as to why the Ypiranga was permitted to land arms is that the United States is powerless to halt it, as no war is declared and the armistice prevented the occupation of Puerto Mexico. Excitement reigns here tonight following the report that Huerta had resigned and was expected to board the Ypiranga or Bavaria.

The captain of the Ypiranga, denying the report, significantly said he expects to take him on the next trip. That Huerta cannot last much longer, despite his determination to fight, is the word brought here today by Attache Bonfires of the French legation, who also says the British residents at the capital have fortified the colony in anticipation of an attack by Zapata. Zapata and 12,000 men are reported marching on Mexico City from Cuernavaca, he says, and Englishmen are drilling in the streets to be prepared to resist looting and outrages in the colony.

Uncredited reports arrived at the same time to the effect that a Japanese ship had landed 8,000,000 rounds of ammunition at Manzanillo. This report is believed a companion to the obvious fallacy that there are a thousand armed Japanese in Mexico City.

YPIRANGA IS CLEARED, GIVES BOND FOR FINE.

[BY MEXICAN CABLE AND A. P.]

VERA CRUZ, May 30.—The landing of war munitions for Huerta from the Hamburg-American liners Ypiranga and Bavaria passed into the realm of diplomacy late today when both ships were granted clearance by the collector of the port, Capt. Herman O. Stickney, after Karl Heynen, general agent in Mexico of the company, had signed a bond covering the fines assessed against these steamers under the collector's interpretation of the Mexican navigation laws.

Capt. Stickney holds that diverting to Puerto Mexico the shipments consigned to Vera Cruz was a direct violation of the laws and a fine of 20 pesos on each package landed was assessed against the shipmasters. The total fines amount approximately to $200,000 in gold.

Agent Heynen holds that the Mexican laws and the proclamation of May 13 issued by President Huerta declaring Vera Cruz to be a closed port and Puerto Mexico open for Vera Cruz cargoes is sufficient authorization for landing at Puerto Mexico and unloading cargo there.

STATEMENT OF DIRECTORS.

[BY A. P. NIGHT WIRE.]

NEW YORK, May 30.—The New York directors of the Hamburg-American line made public tonight a cablegram received by them from the Hamburg directors of the line concerning press reports about the landing of arms at Puerto Mexico by their steamers Ypiranga and Bavaria. The cablegram is as follows:

"We have no understanding of any kind with the United States government about the landing of arms in Mexico. Our agents and captains have received instructions always to follow the orders of the United States authorities. No directions or orders have been issued from here to land the arms at Puerto Mexico. We do not believe that our agents would act contrary to the positive wishes of the United States authorities."

In making public the cablegram the New York directors add: "If arms were landed at Puerto Mexico it can only be due to independent action on the part of our agents."

NEW CHIEF JUSTICE OF SUPREME COURT.

[BY A. P. NIGHT WIRE.]

MEXICO CITY, May 30.—Francisco Carbajal was today elected Chief Justice of the Supreme Court. Senor Carbajal represented the government in the peace negotiations at the time of the Madero revolution.

SAN LUIS POTOSI OBJECT OF ATTACK.

[BY MEXICAN CABLE AND A. P.]

TAMPICO, May 30.—[Via Brownsville, Tex., May 30.] It was reported here today that the attack on San Luis Potosi by the Constitutionalist army had begun.

ASKS RELEASE OF MERCHANDISE.

[BY A. P. NIGHT WIRE.]

MEXICO CITY, May 30.—Secretary of State Bryan sent a cablegram to the Brasilian Minister here today in reply to the Minister's request for the release of merchandise in the customhouse at Vera Cruz for reentry at Puerto Mexico. Bryan said that the release could be secured by the deposit of customs duties, in accordance with the Mexican law, the duties to be held as guarantee for the payment of the interest on the 5 per cent. consolidated debt. The Secretary of State, at the same time gave permission for the release of 350 bundles of steel bars consigned to the government without payment of duty. The bars are now in the Vera Cruz customhouse.

POULTRYMEN CO-OPERATE.

[LOCAL CORRESPONDENCE.]

VISALIA, May 30. — Articles of incorporation of the Visalia Co-operative Poultrymen's Association were filed Friday. The association has been in the formative stage for several months past and begins operations with a membership of fifty. By purchasing supplies in wholesale lots and by having representatives in San Francisco and Los Angeles to deal directly with dealers, it is the belief of members of the association that they can secure from 2 to 5 cents a dozen more for their eggs. The association will work along the lines of the co-operative creameries that are being conducted so successfully in this part of the valley.

Stalled.

REACH CRISIS IN MEDIATION.

Carranza's Position Puzzle to Latin Diplomats.

Huerta Has Not Answered Plan Put Before Him.

Quick Response Asked for to Settle the Question.

[BY A. P. NIGHT WIRE.]

NIAGARA FALLS (Ont.) May 30.—A crisis in the progress of the mediation proceedings was reached tonight. While awaiting answers from the Huerta government and the United States to the tentative plan for a new provisional government in Mexico, the question of admitting the Constitutionalists to the conferences before an agreement on protocol is signed loomed up as likely to influence the decision of the American government on the plans already outlined.

The mediators called in the Mexican delegates late today to learn if Gen. Huerta had approved the main points of the peace plan now before him. The Mexicans said they had received no reply, but they telegraphed again, urging a quick response. The American delegates also reported that Washington had not acted on the plan. The South American diplomats did not broach the subject of Constitutionalist representation to the Mexicans nor show them the note delivered here yesterday by Juan F. Urquidi, a messenger of Gen. Carranza.

The mediators, it was learned, expected to answer the note, publishing both communications simultaneously. The three envoys pointed out that they had found nothing in Carranza's latest communication, which could be interpreted as a desire to participate in the conferences on the subject of pacifying Mexico. They do not consider that Gen. Carranza has receded from the position which caused them to withdraw their original invitation.

On the other hand, it is said that the Washington government agrees with Gen. Carranza that the withdrawal of the invitation to him to send delegates and the failure of the mediators to answer an inquiry as to what points would be treated in the negotiations, left Gen. Carranza in the position of not having anything on which he could act.

A conference between the American delegates and the mediators tonight lasted until nearly midnight. At its close Justice Lamar said:

"No conclusions were reached. We will resume our conferences at 11 o'clock on Monday morning."

It was understood that the American delegates had laid before the mediators their views on Constitutionalist representation in the mediation and that the question had been taken under advisement and would be further considered.

MAY SEE ALFONSO.

[BY A. P. DAY WIRE.]

NEW YORK, May 30.—Theodore Roosevelt, accompanied by Philip Roosevelt, a young cousin, and his eldest daughter, Mrs. Nicholas Longworth of Cincinnati, sailed for Spain today on the steamship Olympic to attend the wedding of his son Kermit in Madrid on June 10 to Miss Belle Willard, daughter of the American Ambassador to Spain. The colonel said before leaving he had issued an important political statement for publication in tomorrow's papers.

Missing Girl and Her Brother.



Figures in Indiana mystery.

In the upper panel is shown 9-year-old Katherine Winters whose disappearance in Indiana may be solved and in the lower panel is her brother, Leonard Winters, who has kept colored Easter eggs in the window ever since his sister was missed, in the hope they would bring her back, as it was about Easter when she disappeared.

Find Clew in Cellar.

(Continued from First Page.)

girl ends a country-wide hunt, sensational at times, which began on March 20 of last year, when the blonde-haired little girl dropped out of sight as completely as if the earth had swallowed her. Dr. Winters is a member of several lodges and societies and found no trouble in raising a fund of $2000 as a reward for finding the girl. Police and private detectives took up the search. Money was offered the Winters by hundreds of sympathizers to prosecute the hunt.

Gypsy bands were trailed across Indiana and Illinois in the belief that the girl was kidnaped.

Dr. Winters went to Chicago and aided the police there in their investigations. He brought with him circulars bearing the girl's picture, which his friends had had printed for him.

THE CIRCULARS.

The circular read as follows:

"To Whom It May Concern: I have been sustained by the hope that our little girl is alive. Without that hope I do not know how I could have endured these weeks of suspense and waiting. Somehow I feel that before long Katherine will be with us alive and well.

"My appeal is to any one who may know where Katherine is. Surely, surely, there is no one who, knowing where she is and knowing what I have suffered, would keep her from us longer.

"My means are small, but I am willing to give for her return everything I possess, to the last farthing. There will be no questions asked. I do not want revenge. I only want my daughter."

During the search Dr. Winters continually hinted that relatives might know more of the girl's whereabouts than they cared to say. He insisted the child was alive. Mrs. Winters took the opposite course. She insisted she believed the girl dead.

The arrests were brought about through the persistence of Robert H. Abel, a Pinkerton detective, who is now working independently. Abel believed the Winters house held the key to the mystery. While Cooper was away and while the Winters were at Terre Haute he went into the cellar and demolished a concrete wall. The detective found a child's red sweater and a red hair ribbon, alleged to be similar in color and size to those worn by Katherine when last seen. A man's red plush shirt was also found. It had been partly burned and there were deep blotches which the authorities maintain are spots of human blood. This garment will be subjected to chemical analysis.

MRS. WINTERS'S STORY.

Mrs. Winters said tonight:

"There were two sweaters in the basement. They had been put there by my mother, who was saving them to make rag carpets. We had a cat and these sweaters were placed in the basket when she gave birth to kittens. One of the kittens crawled into the cement block and one of the neighbors made the larger holes in it so we could get it out. Then we stuffed the other sweater into the holes so the kittens couldn't crawl back into it.

"The little sweater coat was Katherine's and the other belonged to Dr. Winters's nephew."

The Winters girl disappeared just before Easter Sunday. The eggs were all colored for the holiday. Since Katherine's disappearance her little brother Leonard has kept on display in the front window of the Winters home the eggs that had been colored for her in the vain hope that they might act as a magnet to draw her back home.

REFORMER IN QUARANTINE.

Thomas Mott Osborne Finds Something in the State Prison in Auburn that Doesn't Wear Stripes.

[BY A. P. NIGHT WIRE.]

AUBURN (N. Y.) May 30.—Thomas Mott Osborne, wealthy chairman of the State Commission for Prison Reform, is in quarantine in the State Prison here. Because there are now nearly 100 cases of scarlet fever in the men's and women's wards, a representative of the State Health Department today declared strict quarantine.

Commissioner Osborne had been conducting prison work here, and when he learned that he had been exposed to the fever he decided to remain within the walls and assist in the work of controlling the epidemic.

FIGHTING AT BARAHONA.

[BY A. P. NIGHT WIRE.]

WASHINGTON, May 30.—Fighting between the Dominican revolutionists and Federal troops near Barahona was reported today by Commander Bierer of the American gunboat Wheeling at Santa Domingo city.

Stormed.

COLLIER PASSES QUEBEC ON WAY TO MONTREAL.

[BY A. P. NIGHT WIRE.]

QUEBEC, May 30.—The collier Storstad tonight, after passing Quebec, was on her way up the river to Montreal to land her cargo.

While the Coroner's inquiry was going on in Rimouski, the bodies of 175 victims of the disaster that had been recovered were placed aboard the government vessel, Lady Grey for transport here, and tonight her arrival, fixed for a late hour, was anxiously awaited. A mortuary chamber at the wharf was in readiness for the bodies, long rows of platforms, each covered with white cloth and edged with black, having been erected to receive them. The sides of the chamber were heavily draped, while folds of black crepe covered the outside of the structure. Special police were on duty to guard the bodies and control the throngs assembled to witness the removal from the ship.

While these preparations had been made for the reception of the dead, those who had been saved were being well cared for. With the exception of about two score, most of them suffering in the Rimouski Hospital from injuries, all had been brought to this city yesterday. Today all of those here had been provided with clothing and funds and a number of them were able to leave for Montreal on an afternoon train.

Few of them seemed willing to continue their journey Montreal-ward just now, although they were offered accommodations for the voyage on the steamer Alastian by the Canadian Pacific Railway, to which the lost liner belonged.

Today the death of the first passenger from exposure was reported from Rimouski. The victim is Cox Edwards, from Yokohama. Both the sick and injured at Rimouski and the three in the local hospitals are receiving every attention. The Canadian Pacific sent to Rimouski in special trains, five doctors and a number of nurses with surgical appliances, bandages and medicine.

Photographs of the faces of the dead were taken by railway photographers at Rimouski today to aid in the work of identification, which is expected to be difficult in many cases.

The giving out tonight by the Canadian Pacific Railway of the list of steerage passengers showed that 226 of them had come from the United States. Nearly all were of birth or extraction foreign to the country, however. Most of them appeared to be either natives or children of natives of Central Europe. A large number of them were aliens, although how many the still incomplete reports of survivors in the hands of the Canadian Pacific Railway make it impossible to determine.

Warning Unheeded.

(Continued from First Page.)

waists, hanging on. Seeing that we could not possibly save any more we pulled to the Storstad, which was then about a mile and a half away. I then got all these people put on board the Storstad and then left her with six of the crew and went back and tried to save more. When we got there everybody had gone. We searched around and could not see anybody alive, so then we returned to the Storstad."

"What was the cause of the collision," the Coroner asked.

"The Storstad running into the Empress of Ireland, which was stopped," Kendall answered.

Capt. Kendall, in answer to a question by a juror, said that when he shouted to the Storstad's captain to stand fast he received no answer. It was impossible for him to have been heard, he added.

"I shouted five times; I shouted, 'keep ahead,'" Capt. Kendall said, "and if he did not hear that he should have done it, as a seaman should have known that."

"There was wind?"

"It was quite still."

"When he backed away I shouted to him to stand by. I did not hear any explosion, but when a ship goes down like that there is bound to be a great deal of air, and the air pressure causes that."

"How many boats were there on the Empress?"

"Between thirty and forty. There was no panic. I had full control of the crew and they fought to the end. There was no panic among the passengers or crew. Everybody behaved splendidly. About four boats were launched; these were the four of which I loosened the gripes. As the ship sank and the water rose these boats floated away. The people who were saved were saved by the Empress's boats and by the wreckage.

"The Storstad had three or four of his boats and he pulled around and took people off the wreckage. He did not get many. I passed a couple of his boats and he only had three people in them."

PASSENGER'S STORY.

James Rankin, a passenger from Vancouver, B. C., and marine engineer, said:

"I was aroused by the noise and ran out. There was a big pitch to the deck. I really cannot tell you how the accident occurred. I heard the whistle blow when I reached the deck. There was a heavy fog and you could hardly see fifty yards. Five minutes after the collision the fog lifted. The boats on the lower side were in the water and four or five of them got away and saved many people.

"I think that if the collier had kept her bow in the hole she had made in the Ireland's side, she could have been able to make the shore and probably have saved every one.

"The behavior of the officers on the Empress was beyond all praise. They did everything they could. The engineers remained below until they could get no more steam and the lights went out."

Chief Engineer Sampson, who remained in the engine-room until the fires were drowned and the lights extinguished, was too ill to appear, and his testimony was taken at his bedside.

ENGINEER'S VERSION.

"I was in the engine-room until the lights went out and there was no more steam," he said. "I had great difficulty in reaching the decks owing to the great list of the ship. No sooner had I got on deck than the boats of the port side, which had broken loose, swept down on top of us and carried us under water. When I came to the surface, I found myself under a lifeboat and entangled in wreckage. I was finally pulled into one of the boats and could see the collier about a mile and a half away. Immediately before the collision we went full speed astern and then stopped. Then I got the order full speed ahead, but had only started the engines when the crash came. We then kept her full speed ahead to try to reach the shore, as long as we had steam. Owing to the steam failing us, and then the lights also, we could keep the engines going for only a few moments.

"There was no explosion of any kind. I saw no reason why the collier did not keep much closer than she did as, if she had, there would have been many lives saved. I am also of the opinion that had she stuck to us we should have reached the shore."

THE EUREKA'S TRIP.

Capt. Belanger of the Eureka told of the trip he had made to the scene of the wreck. He was not sure on his first trip of the exact position where she had sunk. On the second, however, he could tell from the boiling up of muddy water where the wrecked vessel lay. He told of gathering what bodies he could find.

After a moment's deliberation by the jury it was decided to adjourn the inquest for one week in hopes of securing the evidence of the captain and crew of the Storstad, which arrived at Quebec today and proceeded to Montreal to land her cargo.

At 5 p.m., today the Canadian government steamer Lady Grey, with ensigns half-masted, left here for Quebec, bearing 175 bodies in coffins. No other bodies have been found and it is believed that the greater number of those lost were imprisoned beside the hull of the Empress.

MORE SURVIVORS OF THE EMPRESS.

[BY A. P. NIGHT WIRE.]

MONTREAL, May 30.—Additional names of survivors from the Empress wreck were given out tonight by the Candian Pacific Railway. The following passengers who were saved are still at Rimouski:

Sampson, S. J., Guelph, Ont., chief engineer.
Brown, Archie.
Kruz, Herman, Rochester, N. Y.
Gandy, J. F., second cabin.
Duncan, ——, assistant chief engineer.
Lelik, Martin.
Paapella, Mrs. Telma.
Hannaunen, Mrs. Emma.
Park, Marty.
Zalavisa, Basyl.
Kepaki, George.
Regagmer, Anatosia.
Linewist, J. P.
Reid, Mrs.
Slock, D.
Disky, Philip.
Hedgecove, —— (man)
Delmont, Mr. and Mrs.
Delmont, Arthur and Eva (2 children.
Dredger, Carolina.
Ardanehick, Kueber.
Kunisuky, Joseph.
Grappnell, Mrs. E. J.
Eartinah, Wasily.
Furness, S. G.
Brlscow, Charles.
Buerihalt, C. O.
Koimebe, Meterash.
Gorta, Archie.
Scotcer, John Jars.
Labraski, Jack.
Beaver, W. J.
Duapiarwity, Michael.

LATEST CHANGES IN EMPRESS LIST.

NUMBER REPORTED MISSING ARE FOUND TO HAVE BEEN RESCUED.

The following changes in the list as published in The Times yesterday morning, of the dead, missing and survivors of the Empress of Ireland disaster were authorized to be made by dispatches received up to midnight last night:

Cash, J. Harwood, Northumberland, England, first cabin, from missing to survivors.

Cash, Mrs. J. Harwood, first cabin, from missing to survivors.

Cook, Mrs., Salvationist (name not previously carried) rescued.

Darling, M. D. A., first class, from missing to survivors.

Fowler, ——, Salvationist sergeant, of Vancouver (name not previously carried) rescued.

Hannagan, Mr. and Mrs., tionists, of Toronto (parents of Hannagan) missing.

Hunt, Dr., name not previously carried, rescued.

Lawlor, Philip (miscellaneous list) rescued.

Lawlor, ——, son of Philip, 17 (miscellaneous list) rescued.

Lawlor, Mrs. Philip, miscellaneous list (name not previously carried) missing.

Smart, Thomas, miscellaneous (name not previously carried) rescued.

Thompson, Miss, New Zealand, miscellaneous list (name not previously carried) rescued.

Wilmot, Miss, Salvationist, of Winnipeg (name not previously carried) rescued.

Gallagher, Mrs., Winnipeg, probably first cabin passenger, reported identified dead.

Anderson, A. B., London, first cabin, among the identified dead.

Flack, Mrs. P., Gravesham, England (name not previously carried) among the identified dead.

Taylor, Mr., among the identified dead. There is a Mr. J. Taylor among the first cabin missing.

Boch, Miss Edith, Rochester, N. Y., second cabin, change from missing to saved.

Barbour, Lawrence L., Boston. There are three Barbours in the second cabin passenger list, but not the name of Lawrence L.

Cook, Mrs. G. E., Salvationist (initials were lacking from the list as previously sent.)

Cox, Edward, first cabin, Yokohama. (Name not previously reported rescued.

Cullen, R. W., second cabin, rescued. (There is an R. Cullen in second cabin list and a Master Cullen and Master Cullen in the cabin list of missing.)

Freeman, Mr. and Mrs. G., Allis, Wis., second cabin, rescued.

Schongatt, Miss, Montreal, first cabin, rescued.

Wakefield, A. J., Liverpool, first cabin, rescued.

LIST OF INJURED ON THE EMPRESS.

[BY A. P. NIGHT WIRE.]

MONTREAL, May 30.—A supplementary list of survivors from the sunken Empress of Ireland received by the Canadian Pacific tonight appears the names of

(Continued on Eighth Page.)

THE DAY'S FOREMOST WAR NEWS

MAPPED AND DESCRIBED



OUTLINE WAR NEWS MAP OF MEXICO.

RETROSPECT OF YESTERDAY'S LEADING EVENTS.

[See corresponding numbers on face of the map. The notes explaining the figures are corrected daily, in order to state the facts and show the changes from day to day.]

1. Americans' extreme outpost now ten miles beyond Vera Cruz. 2. Extreme outpost of Mexicans three miles from outskirts of Vera Cruz. 3. Regulars of United States infantry stationed at border points awaiting orders. 4. Fighting at Guadalajara. 5. Skirmishing about Mazatlan. 6. Fighting at Guaymas. 7. Rumblings of discontent in Mexico City. 8. Street riots in Hermosillo. 9. Rebels preparing for an advance from Saltillo.

It is reported from Vera Cruz that a fine of $200,000 has been levied on the German vessel that landed arms at Puerto Mexico—Slow progress is predicted in the mediation proceedings at Niagara F[alls].

QUEBEC
MONTREAL.

WIRE.]

er of them seemed willing to ...ue their journey Europe-...d just now, although they were ...ed accommodations for the voy... on the steamer Alsatian by the ...adian Pacific Railway, to which ...t liner belonged.

...day the death of the first pas... ...er from exposure was reported ... Rimouski. The victim is Cor... ...ardo, from Yokohama. Both the ... and injured at Rimouski and ...three in the local hospitals are ...iving every attention. The ...adian Pacific sent to Rimouski by ...ial train, five doctors and a ...ber of nurses with surgical sup... ...es, bandages and medicine.

...tographs of the faces of the ... were taken by railway photog... ...hs at Rimouski today to aid in ...work of identification, which is ...ected to be difficult in many

...e giving out tonight by the ...adian Pacific Railway of the list ...Empress passengers showed that ... of them had come from the ...ed States. Nearly all were of ... or extraction foreign to that ...try, however. Most of them ap... ...ed to be either natives or chil... ... of natives of Central Europe. ...rge number of them were Slavs. ...ough how many the still incom... ... reports of survivors in the ...s of the Canadian Pacific Rail... ...make it impossible to determine.

...believed that the greater num... ...f those lost were imprisoned in ...the hull of the Empress.

RE SURVIVORS
OF THE EMPRESS.

[BY A. P. NIGHT WIRE.]

...NTREAL, May 30.—Additional ...e of survivors from the Empress ...k were given out tonight by the ...adian Pacific Railway. The list ...g passengers who were saved are ...at Rimouski:

...gson, S. J., Guelph, Ont., chief ...neer.
...own, Archie.
...ng, Herman, Rochester, Minn.
...dy, J. F., second cabin.
..., ——, assistant chief engi...

...tik, Martin.
...apella, Mrs. Telma.
...anaunen, Mrs. Emma.
...re, Marty.
...lavia, Basyl.
...pat, George.
...agmer, Anatosia.
...ewist, J. P.
...d, Mrs.
...ck, D.
...sky, Philip.
...digscove, —— (man)
...imant, Mr. and Mrs.
...imont, Arthur and Eva (...
...ren.
...dger, Carolina.
...danchick, Kuebser.
...minsky, Joseph.
...appnell, Mrs. E. M.
...rtiash, Wasily.
...rnese, S. G.
...acor, Charles.
...erthalt, C. O.
...imebe, Meterach
...rta, Archie.
...tcer, John Jara.
...braski, Jack.
...aver, W. J.
...apiarsity, Michael.

TEST CHANGES
IN EMPRESS LIST.

...BER REPORTED MISSING
ARE FOUND TO HAVE
BEEN RESCUED.

...e following changes in the list ...blished in The Times yesterday ...ing, of the dead, missing and ...vors of the Empress of Ireland ...es were authorized to be made ...tspatches received up to mid... ... last night:

...sh, J. Harwood, Nottingham ...and, first cabin, from missing to ...vors.
...sh, Mrs. J. Harwood, first cabin ... missing to survivors.
...ok, Mrs., Salvationist (name not ...ously carried), rescued.
...rting, M. D. A., first class, from ...g to survivors.
...leier, ——, Salvationist, be... ...ent, of Vancouver (name not ...ously carried) rescued.
...nagan, Mr. and Mrs., daugh...
...ts, of Toronto (parents of Gor... ...gan) missing.
...nt, Dr., name not previously re... ...rescued.
...ler, Philip (miscellaneous list) ...d.
...rior, ——, son of Philip, as... ...iscellaneous list) rescued.
...rior, Mrs. Philip, miscellaneous ...ame not previously carried) ...d.
...rt, Thomas, miscellaneous list ...e not previously carried) re...
...mpson, Miss, New Zealand, ste...
...eous list (name not previously ...d) rescued.
...mot, Miss, Salvationist, of Win... ...(name not previously carried) ...d.
...lagher, Mrs., Winnipeg, first ...rst cabin passenger, among ...ted dead.
...erson, A. B., London, first c...
...mong the identified dead.
...h, Mrs. P., Gravenhurst, On... ...e not previously carried) among ...ntified dead.
...ior, Mr., among the Missing.
... There is a Mr. J. T. Taylor ...g the first cabin missing.
...n, Miss Edith, Rochester, Minn., ...d cabin, change from missing ...

...bour, Lawrence L., ...e are three Barbours in the ...abin passenger list, but none ...ame of Lawrence L.
...k, Mrs. G. E., Salvationist, ...were lacking from this name ...ously sent.)
..., Edward, first cabin, Tokio ... (Name not previously carried) ...d.
...lien, R. W., second cabin, ...
... (There is an R. Crellin in ...d cabin list and a Mrs. ... ...n and Master Cullen in the ... list of missing.)
...eman, Mr. and Mrs. H., ...
... Wis., second cabin, rescued.
...ongatt, Miss, Montreal, ...d rescued.
...kefield, A. J., Liverpool, ... rescued.

T OF INJURED
ON THE EMPRESS

[BY A. P. NIGHT WIRE.]

...NTREAL, May 30.—[By a ...ntary list of survivors from the ...n Empress of Ireland [illegible] ...e Canadian Pacific railway ... appears the name of [illegible]

(Continued on Eighth Page.)

Manana.

NG TALKS
GROW LONGER.

... Conference Likely ... to Hold on Awhile.

Hot Season Is Due, but ... Cool at Niagara.

C. Class Is Not Anxious ... Graduation Day.

[BY A. P. NIGHT WIRE.]

...GTON, May 30.—Every ... in Washington tonight ... prolongation of the Mexi... negotiations at Niagara ... that the Washington govern... ... the Mexican Constitu... represented in the proceed... ... for peace is undoubted. ... close to the administra... ... declared the American ...tives at Niagara Falls con... had been instructed to urge ... South American mediators ... of giving recognition to ...tionalist forces in fram... to compose the turbulence ...

... intimation of the atti... ... part of the American ... was given yesterday ...missioners Lamar and Leh... ... directed to use their in... ... the mediators to insure ... of the message sent by Gen. ..., chief of the Constitutional... ... to Niagara Falls by Juan ... Efforts of the American ... in this regard were ...

... the message from Carranza ... accepted today by the me... ... it was reported from Niagara ... the Huerta delegates had ... assing themselves that they ... by any decision the me... ... might make as to receiving ... from the Carranza faction. ...ing commissioners at Niagara ... to Washington during the ... important communica... ...ating to Constitutionalist rep... ... Secretary Bryan would ... the nature of these mes...

...tionalist representatives in ... would not discuss de... ...ts in the situation. They as... ... that nothing had come from ... since the delivery of ... to the mediators. Car... ... here, however, insisted that ... for a provisional govern... ... which did not recognize the ... their forces would not be ...

... first time since the Mexi... ... became critical today ... holiday in the State, War and ...partments. Few attaches ... duty and information from ... and army and navy officers ... was meager. At the Navy ... the arrival of the Ger... ...ship Ypiranga at Vera ... the reported discharge of ... of arms for Huerta at ..., was regarded as signif...

...dmiral Howard reported from ... coast of Mexico that all was ... at Acapulco. The New Or... ...orted all quiet about Santa ... Admiral Howard further re... ... the arrival of the Albany at ... and the German cruiser ... at Acapulco. The Chat... ... left for the north. The ... cruiser Algerine has left for ... and the Glacier and the ... for Lopez.

... Armendariz, a wealthy ... recently threatened with a ... by Constitutionalists and ... after negotiations between ... States and Carranza, tele... to the Spanish Ambassador ... Pass that Constitutionalists ... several carloads of hides ... threatening to dispose of ... The State Department is in...

CONSUL APPEALS.

...dmiral Howard for Alleviation ... the Conditions at Siege of ...

[BY A. P. DAY WIRE.]

...BOARD U.S.S. CALIFORNIA, ...LAN, May 29 (via Wireless ... Diego, May 30).—The French ... Mazatlan, speaking for the ... consuls at this port, has ap... to Admiral Howard of the ... for the alleviation of ... in the city.

...mmended that steps be ... to relieve the starvation, which ... the populace as a result ... store, and that a stop be ... killing of non-combatants. ...ntacted siege of this port ... Oregon. Constitutionalist ... has reduced the quantity ... in the city to a minimum ... prices have gone up ac... This has resulted already ... suffering on the part of ... population, and disorders ... ensued with hunger. The ... generally was described by ... Consul as pitiful.

... Howard received a wire... from the cruiser Chatta... ...ing that the Federal gun... ...re had sailed from Salina ... bound north, and that the ... was accompanying the ...

...rrera left Mazatlan several ... ago, with the municipal au... ... Mazatlan on board, and ... of her visit to Salina ... leaving her refugees at ..., he been a matter of con... ...conjecture here.

AMERICAN IN JAIL.

...Held for Killing Three ... Rurales Seems to be Well ...

[BY A. P. DAY WIRE.]

...BOARD U.S.S. CALIFORNIA, ...LAN, May 29 (via Wireless ... Diego, May 30.)—Officers of ... Albany, who landed ... the surf at Aristo to in... ... the case of T. J. Smith, an ... under arrest at Tonala, ... confined in jail, but being ... They reported that his ... is good hands, and that his ... at liberty.

... was arrested for the killing ... Rurales May 23. He told ... of the Albany that he shot ...

... officials at Acapulco ... to the American ...mander for unfriendly in... ... have occurred there. ... was the difficulty ex... by the Pacific Mail liner ... in getting her clearance.

... Railroad, from ... to Santa Lucretia in the ... Cruz, where it con... the National Railway to ... is open again, after a period of idleness following the seizure by Huerta. This is the only rail communication between the national capital and the Pacific Coast.

R. BRUCE M'CLURE, SUICIDE.

Brother of Publisher Kills Himself at His Home in Yonkers, for no Apparent Reason.

[BY DIRECT WIRE—EXCLUSIVE DISPATCH.]

YONKERS, (N. Y.) May 30.—R. Bruce McClure, brother of Col. McClure of McClure's Magazine and until about a year ago, head of the McClure Syndicate, shot and killed himself in his home, at Yonkers. Although McClure ended his life at 9 o'clock last night, it did not become known till late this evening. His wife is unable to account for any reason for suicide. McClure reached home soon after 6 o'clock last evening and seemed in good spirits. He had retired from the magazine business, leaving the syndicate about a year ago. He then went West for his health, but came back to Yonkers a few months ago. He leaves three sons and a daughter. He was about 55 years old.

Bowel complaint is sure to be prevalent during the fruit season. Chamberlain's Colic, Cholera and Diarrhoea Remedy gives prompt relief.—[Advertisement.

CALIFORNIA GIRL TO SING.

Cousin of Whitelaw Reid to Leave for Italy, Where She Will Appear in Grand Opera.

[BY DIRECT WIRE—EXCLUSIVE DISPATCH.]

SAN FRANCISCO BUREAU OF THE TIMES, May 30.—Miss Helen Mills of San Luis Obispo, daughter of Mr. and Mrs. Easton Mills, cousin of Whitelaw Reid and grandniece of the late D. O. Mills, will leave next Friday for Italy, where she will sing a season in grand opera, preparatory to appearing in the United States.

Miss Mills is an accomplished contralto singer and has gained considerable renown by her talents. For several years she studied under Estelle Heartt Dreyfus and Harry Clifford Lott of Los Angeles, afterwards going to New York to continue under Madame Bernice de Pasquali of the Metropolitan Grand Opera Company.

Miss Mills expects to appear in California soon after her return from abroad.

INDICT UNION CARPENTERS.

Grand Jury in Lexington, Ky., Takes Action Against Men Accused of Shooting.

[BY A. P. NIGHT WIRE.]

LEXINGTON (Ky.) May 30.—Thirty-six indictments were returned today by a special grand jury against union carpenters who have been on strike here for several weeks. Five of the indicted men are charged with attempting to kill Daniel Moynahan, a non-union workman, last Wednesday. Moynahan was shot, probably fatally, while on duty at a lumber plant whose men are on strike. The other thirty-one are charged with conspiracy to intimidate non-union workmen.

Five hundred carpenters are on strike for recognition of the union, higher wages and shorter hours. All building operations have been suspended.

There's Satisfaction In Every Transaction at an Owl Store

That's why Owl Stores are busy. We consider no sale complete until the customer is perfectly satisfied with purchase—you are therefore safe at The Owl.

Pint Size Violet Ammonia, Special 14c

Owl Violet Ammonia combines the refreshing properties of ammonia with the exquisite fragrance of a delicate violet. This solution refreshes and softens the water of the bath and leaves the skin cool and comfortable.

The Little Things That Help To Keep You Beautiful

Java Rice Powder	33c
La Blache Powder	35c
Carmen Complexion Powder	29c
Piver's Complexion Powder	90c
Mennen's Talcum	15c
Stillman's Freckle Cream	32c
Theatrical Cold Cream	50c
Malvina Cream	35c
Hind's Honey & Almond Cream	40c
Pond's Vanishing Cream	20c
Daggett & Ramsdell Cream	37c
Pompeian Massage Cream	35c
Ingram's Milkweed Cream	40c
Woodbury's Facial Soap	18c
Pear's Unscented Soap	9c
Cuticura Soap	18c
Packer's Tar Soap	18c
Society Hygienic Soap	40c
Lesley Dental Cream	15c
Euthymol Tooth Paste	10c
Colgate's Tooth Powder	15c
Bird Rouge	25c
Eyebrow Pencils	12c
Colgate's Brilliantine	25c
Bandoline	10c
Rexall Hair Grower	50c

Special Monday

Lava Soap, 10c Size 5c
Special at The Owl Monday.

Quick White Shoe Dressing 16c
For whitening canvas shoes. Easily applied.

Babbitt's Lye, 10c Size 5c
Prevents contagion and disease when used in scouring sinks, hoppers, etc.

Pure Cream Tartar, Lb 25c
The 40c size. Packed in sanitary, air-tight containers.

Powdered Borax, Pound 5c
The 10c size is this useful household cleaning agent.

Hay's Hair Health, 50c Size 27c
Colors gray and faded hair. Special at The Owl Monday.

Jergen's Benz. & Almond Lotion, 16c
Relieves the effects of tan and sunburn.

Sweet Spirits Nitre, 25c Size 15c
Generally used as a kidney remedy. Special at The Owl Monday.

Some Interesting Prices on Family Medicines

GUDE'S PEPTOMANGAN 85c
An excellent blood tonic.
CASCARETS 10c, 17c, 35c
Candy cathartics—they work while you sleep.
BEECHAM'S LIVER PILLS 14c
A relief to distresses arising from constipation.
CARTER'S LITTLE LIVER PILLS 25c
A vegetable pill for constipation and attendant ailments.
NATURE'S REMEDY, 25c, 40c, 85c
Regulates the liver and purifies the blood.
MURINE 39c
Both a soothing lotion and a healing tonic for the eyes.
STUART'S DYSPEPSIA TABLETS 31c, 67c
The nationally used treatment for dyspepsia.
MUNYON'S REMEDIES 25c
One for every human ill.
PHENOLAX WAFERS 40c
A palatable laxative.
DR. WILLIAMS' PINK PILLS 40c
A strengthening tonic for blood and nerves.
MILES' ANTI-PAIN PILLS 25c
For relief of pain in the head or any part of the body.
SMITH'S BILE BEANS 25c
Regulates disordered liver; 30 to a bottle.
BRANDRETH'S PILLS 30c
A sugar-coated, easily taken pill for regulating the liver.
FELLOWS SYRUP 85c
A splendid system tonic.
KONDON'S CATARRH JELLY 19c, 37c
Effective in treating and relieving catarrh.
FOSLAM OINTMENT 39c
A soothing salve used in skin irritation.
SAL HEPATICA 19c, 37c, 87c
To treat rheumatism and constipation.
PINKHAM'S VEGETABLE COMPOUND 75c
The well-known remedy for women.
PIERCE'S FAVORITE PRESCRIPTION 75c
Used in treating female disorders.
PIERCE'S GOLDEN DISCOVERY 75c
A system builder and relief to chronic ailments of throat and lungs.
PYRAMID PILE REMEDY 39c, 79c
An external treatment for piles.
SYRUP OF FIGS 40c
Contains Senna, Cascara and other valuable constipation remedies.
JAD SALTS 65c
Composed of ingredients valuable in treating rheumatism, kidney trouble, etc.

"I Can't Wear It Out"

—so spoke a customer to an Owl Salesman in referring to a 25c Tooth Brush bought a year ago. And the same style made from the same materials by the same manufacturers in France is sold in Owl Stores today at the same price.

Guaranteed Tooth Brushes 25c

Bay Rum at Extra Special Prices

25¢ Size 14¢ — 45¢ Size 27¢ — 75¢ Size 49¢



Owl Bay Rum is many, many times better. The thousands of people who use no other, attest to this. Bay Rum made by The Owl is better in the amount of alcohol and oil of bay contained in it. It is more carefully prepared and comes to you clear and sparkling. To shavers, to women as a face lotion, to the sick and convalescent as a refreshing lotion, Owl Bay Rum is indispensable.

Fr. Ivory Puff Boxes Special 69c
Large roomy puffs and powder boxes made of pure grained French ivory of the highest quality.
A pleasing and practical gift for June brides at a special price in all Owl Stores

Celluloid Combs 25c
A great variety of splendidly made celluloid combs at 25c. 8 inches in length, strong back, coarse and fine teeth. Practical, serviceable and durable.

$1.25 Dresser and Desk Clocks 98c



The neatest little clock imaginable. Just large enough for dresser or desk. Finished in brass or gun metal. Many different designs of which the one pictured is the most popular.

Don't Forget the Kodak!

You'll miss half the fun of your trip if you do. It's worth a good deal to preserve the memory of enjoyable occasions.



Free Developing
All Owl Stores develope films free when prints are ordered. Remember this when you next have prints to be made, and try our service—you'll be pleased with results.

FREE! For Baby Monday

A Celluloid Bouncing Ball Free, With Baby Food Purchases—



Better than a rattle to keep baby amused and occupied. Brilliant red and blue striped balls of pleasing design. Sold regularly at 25c. Free with Purchases from the following list:

Imperial Granum, 60c, 95c and extra large size $2.75
Sunbright's Food, 40c, 65c and extra large size $1.00
Horlick's Malted Milk, 40c, 75c and $3.00
Borden's Malted Milk, 80c and extra large size $3.00
Mellin's Food 55c
Eskay's Food, 40c, 65c and large size $2.18



The Utmost in Hair Brush Value

$1 Todco Brush

A brush that will give the kind of service you would characterize as "perfectly satisfactory." Pure selected bristles, hand drawn and securely set. Finished in rosewood. The popular oblong shape. Made in France expressly for The Owl. A value beyond the power of the average store to offer at $1.69.

Half Price Sale of Stationery

100 Sheets of Writing Paper with 100 Envelopes 25c

Avon Linen is a correspondence paper of superior quality sold in Owl Stores at 50c. White stock with fine fabric finished surface. A special in all Owl Stores at half price—25c.



98c Hercules Fountain Syringe, Special 79c



A Hercules is made strong for lasting service. It is an excellent piece of rubber at the regular price and a decided value at Monday's special price. The Hercules is guaranteed for one year. Carefully reinforced at all wearable points. Three hard rubber attachments and shut off.

Trial Size Can Rexall Violet Talcum Free

With every purchase in our 5th and Broadway Downstairs Sales-Salesroom.

Rexall Violet Talcum is an exquisite toilet need suitable for every talcum use. It's perfect fragrance is both lasting and refreshing. You will appreciate this talcum. Remember it Monday.

15c Hand Brushes Special 9c



A wide assortment of 15c Hand Brushes at Special Monday only 9c. These brushes are an exceptionally good lot, purchased by our eastern buyer at heavily reduced prices. There are 5000 of them and you can afford to purchase one for each member of the family at this nominal price.

"Satisfaction In Every Transaction"

The Owl Drug Co

Spring, Corner 3rd
Spring, Corner 5th
Broadway, Corner 5th
7th, Corner Hill
625 Broadway


Wrinkles Stand Between Youth and Age.

Retain Your Good Looks Remain Young

Reliable Methods Whereby the Mars of Deformity and the Wrinkles of Age Disappear.

Parisian Face lifting for the positive removal of Wrinkles and the Improvement of Facial Expression.

Consult me for the Scientific treatment of the skin and mucous membrane from both a diseased and cosmetic standpoint; such as wrinkled or sagging face; baggy eyelids, double chin, misshapen nose, deformed large or outstanding ears; scars; birthmarks; moles; freckles, etc.

All skin affections treated; dermatitis, acne, uricaria, eczema, etc.

Tumors and all skin growths scientifically treated and removed by the best approved methods.

Plastic and Cosmetic Dermatalogist

Consultation Invited. Correspondence Solicited.
Call or write for pamphlet. T. Floyd Brown, M. D.
Suite 928 Story Bldg., Cor. 6th and Broadway. Hours 1 to 5 P.M.

Foley Furniture Co.

WHOLESALE AND RETAIL
937-43 S. Los Angeles Street



A Hot Time Is Coming

You will need a refrigerator
This Odorless
White Enamel Lined
Hardwood Refrigerator
1-Shelf $8.95
2-Shelves .. $11.95
Other Sizes and Prices In Proportion.

The Times Free Information Bureau

619 South Spring Street

ADVERTISING COPY AND SUBSCRIPTIONS RECEIVED.

THE TIMES FREE INFORMATION AND RESORT BUREAU is for the accommodation and benefit of persons seeking interesting routes of travel, desirable hotels and rest, recreation and recuperation at the seashore or in the mountains.

Particulars are furnished by competent attendants and by correspondence to the general public regarding rates and attractions of railroad and steamship lines, hotels and resorts and health resorts. Photographs, descriptive circulars and transportation literature are kept on hand for inspection and distribution. Times readers can obtain here in a few minutes without the delay incident to writing for it, all the information necessary for a safe and enjoyable journey or vacation. This service is absolutely free. Literature also may be obtained at the New Times Building, Broadway at First street.

PERSONS CONTEMPLATING VISITING LOS ANGELES ARE PRIVILEGED TO HAVE THEIR MAIL ADDRESSED TO THE BUREAU.

Resorts

Now Ready—"VACATION 1914"

The Guide to Summer Outing Places tributary to The Northwestern Pacific Railroad

Make your vacation plans beforehand by consulting its pages. Profuse illustration and reliable descriptive text afford an instructive and reliable guide to this inviting VACATIONLAND, lying in Marin, Sonoma, Mendocino, Lake and Humboldt counties. It contains a complete list of Hotels, Town and Rural Homes and Camp Resorts.

Copies of "VACATION" may be had free at Southern Pacific Ticket Office, Santa Fe Ticket Office, Times Office, 619 So. Spring St., or on application to J. J. GEARY, G. P. & P. A., 916 Phelan Building, San Francisco, Cal.

The Waters and Baths of

Paso Robles Hot Springs

Are Noted the World Over

SPLENDID GOLF COURSE AND PLUNGE.

One-half way to San Francisco. Thirty-day excursion rate—Free ten-day stopover privileges on all rail and Pullman tickets.

Seven Oaks Opens June 1st

A medium priced mountain resort in the San Bernardino Mountains, catering especially to families; plenty of fresh milk and vegetables.

Tennis, dancing, trout fishing, horseback riding, with many miles of good trails in all directions.

ADDRESS MANAGER SEVEN OAKS, REDLANDS, CAL.

CAMP CURRY EXCURSIONS

Spend your vacation in the shadows of Yosemite Natural Wonders, where the Pine-Scented Breezes blow. Curry Hotel camp service is one of the New Wonders. REDUCED RATE through car parties now being organized. Make early reservations. Call or address, Camp Curry Headquarters, 206 Mercantile Place, L. A.

RADIUM SULPHUR SPRINGS— Melrose Ave. and Gower St., Los Angeles.

Take Baths in Liquid Sunshine

NATURAL MINERAL WATER. IT SPARKLES AND FOAMS LIKE CHAMPAGNE. Drink the most radio-active natural curative mineral water. It purifies blood, keeps you young, revitalizes, rejuvenates your whole body. HOT BATHS cure Rheumatism, Colds, Poor Circulation, Sciatica, Diabetes, Stomach, Liver, Kidneys, Bladder, Blood, Bright's, Nervous and Female Troubles. Makes skin velvety, stops hair falling out. Physician in charge. Send for Booklet. Water delivered. West Sixth Street line, Melrose avenue cars, Fifth and Broadway, direct to springs. Telephone 59401.

Trout, Trout, Trout at WHEELER'S COLD SPRINGS CAMP on the SESPE RIVER. Run in connection with WHEELER'S HOT SPRINGS. Elevation 3460 feet. Good accommodations. First-class cook. Reached from WHEELER'S HOT SPRINGS, over beautiful nine-mile mountain trail, by horseback. Rates $2.50 per day, $15.00 per week. Saddle horses $2.00 per day. Take S. P. train at 7 a.m., Los Angeles to Northolf, then 7-mile stage ride. Good auto road direct to Wheeler's Hot Springs. Information at Peck-Judah Co., 623 S. Spring St., L. A., or phone or write MANAGER, WHEELER SPRINGS, VENTURA CO., CAL.

Lake Elsinore (Riverside County) California

Noted for its famous Hot Springs, beautiful mountain scenery, fresh water lake, fertile valley. Finest all-year-around climate in California. An ideal place for city and country homes.

We have modern city conveniences—Schools, Churches, Electricity for light and power, sewers, etc.

You can live longer and healthier in Elsinore than in any spot on earth. For further information, free, address THE BOOSTERS' CLUB, ELSINORE, CALIFORNIA.

Glenn Ranch Mountain Resort—Twenty miles northwest of San Bernardino. Altitude 3256 feet. Products of ranch gardens, dairy and orchards utilized. Mountain streams. Amusements. Natural forest. Automobile road via Foothill Blvd. and Etiwanda. Take Santa Fe train 2:00 p.m. daily, June 25th to Oct. 1st, via San Bernardino and Auto Stage Line. All other times same train to Keenbrook. Particulars Times Information Bureau or Glenn Ranch Resort, P. O. Keenbrook, Calif. Telephone San Bernardino 1F14.

Hotel Virginia LONG BEACH, CALIFORNIA. Visit Hotel Virginia, the Southland's most magnificent beach resort. Spring rates now in effect. Large variety of diversions. Phone for reservations.

Arrowhead Hot Springs Resort

HAS NO EQUAL.

Honolulu Excursions Special, personally conducted parties visiting ALL of the points of interest in the islands.

Main 4944; F2585. WEBER & ARMSTRONG 316 Van Nuys Bldg., Los Angeles.

Glen Alpine Springs Lake Tahoe

Opens June 20th. California's Switzerland. Forty Alpine Lakes and Twelve Mountain Peaks in walking distance. Fishing, boating, dancing, campfire. Excellent table. Saddle horses, burros, new auto stage. Folders at Peck-Judah and Southern Pacific Offices, or FLOYD WALSWORTH, Mgr., 857 Market St., San Francisco.

IDYLLWILD RIVERSIDE COUNTY. VIA SANTA FE TO HEMET. PHILLIPS' AUTO STAGE.

Situated a mile above sea level in the San Jacinto Mountains. Equipments and comforts same as in the city. Beautiful stream, grand pine and oak forest. Entirely new management for long term of years. Address C. J. GILBERT, Prop., Hemet, Cal.

Locomotor Ataxia Sanitarium

For information apply MEDICAL SUPERINTENDENT, 4301 S. Main St., Los Angeles, Cal. Phone 29502.

Camp Curry Excursions Join the YOSEMITE de luxe Through Train Parties to California's Greatest Scenic and Summer Resort. HIGH WATER SEASON IN FULL BLAST! Make the Ideal trip the Ideal way—save time, money and worry. Write or call for Yosemite News and Folders TODAY! Make early reservations. Camp Curry Headquarters, 206 Mercantile Place, Los Angeles, Cal.

Hoegee's Camp Now open in the beautiful Santa Anita Canyon, six miles from Sierra Madre, via Government or Sturtevant Trail. Furnished tents, fine dining-room and every facility for rest, recreation and pleasure. Literature 324 E. Third or Times Information Bureau, 619 So. Spring St.

YOSEMITE EXCURSIONS—Special parties, through in 21 hours, now being organized. Ten days from Los Angeles, $50. Accommodations between Camp Lost Arrow or Sentinel Hotel and Glacier Point, interchangeable at no additional cost. See us for side trip to Mariposa Big Trees, etc.

WEBER & ARMSTRONG.

Main 4944; F2585. 316 Van Nuys Bldg., 7th and Spring Sts., Los Angeles.

Mountain Spring Ranch A quiet place, on point of San Dimas Canyon; summer or winter. Bungalows with every comfort. Good Ranch Table. Running stream. Fine auto road through lemon and orange groves. 31 miles Los Angeles. Santa Fe R.R. and Pacific Electric. Address Mountain Spring Ranch, Box 84, Lordsburg, Cal. Both 'phones 665.

—get above the fogs YE ALPINE TAVERN, MT LOWE. Hotel and cottages. Rooms $1. Meals a la carte, 25 cents up. No consumptives.

Reservations at Pacific Electric Information Bureau, Sixth and Main. Home 60291; Main 8506.

YOSEMITE EXCURSIONS—Special parties, through in 21 hours, now being organized. Ten days from Los Angeles, $50. Accommodations between Camp Lost Arrow or Sentinel Hotel and Glacier Point, interchangeable at no additional cost.

WEBER & ARMSTRONG.

Main 4944; F2585. 316 Van Nuys Bldg., 7th and Spring Sts., Los Angeles.

HONOLULU EXCURSIONS

Special, personally conducted parties visiting ALL of the points of interest in the islands. WEBER & ARMSTRONG.

Main 4944, F2585. 316 Van Nuys Bldg., Los Angeles.

Sturtevants Camp Open May 25th, furnished tents for housekeeping. Grocery store with all supplies. Dining-room open July 1. Write J. M. Beard or phone Sierra Madre 105.

Los Angeles Hotels and Apartments

MOUNT WASHINGTON HOTEL Sunday Chicken Dinner $1

5:30 to 7:30 p.m. Incline railway direct to door. Take Garvanza car to Avenue 43. A beautiful mountain resort right in the city. Magnificent views—watch the twinkling lights of the city at night. Phone 60743.

THE KENDIS 1710 West 6th St. Apartments with hotel service and garage connections. Splendidly located in residential section, but few minutes from business center.

60225. Wilshire 2046. MRS. A. P. KENDIS, Prop.

THE ENGSTRUM APARTMENTS

623 WEST FIFTH ST. FIVE MINUTES FROM BROADWAY. LOS ANGELES' FASHIONABLE DOWNTOWN APARTMENT HOTEL.

THE YOUNG APARTMENTS

17TH AND GRAND AVE. FIREPROOF BUILDING. BEAUTIFULLY FURNISHED. MRS. N. L. PURSELL, MANAGER.

WESTSIDE APTS. Single and 2-room suites, every one desirable. New and modern to latest degree. Unsurpassed in elegance of appointments—beautiful old ivory lobby, spacious dance hall, large side porch. Beautiful furnishings—designed for real comfort and home enjoyment. Midway between business and Westlake districts. Summer rates.

1054 Ingraham, Cor. Bixel St.

A Woman's Health

Every woman's health is peculiarly dependent upon the condition of her blood. How many women suffer with headache, pain in the back, poor appetite, weak digestion, a constant feeling of weariness, palpitation of the heart, shortness of breath, pallor and nervousness? If you have any of these symptoms, do not despair of getting better, but begin now, today, to build up your blood with Dr. Williams's Pink Pills. See how the nervous energy of the body is restored as the blood becomes pure and red and the entire system is strengthened to meet every demand upon it.

Dr. Williams's Pink Pills are useful for all women, but they are particularly valuable to girls of school age who show symptoms of going into a decline, who become pale, nervous and languid. These pills aid in securing perfect development and health by strengthening the system and purifying and building up the blood. Thin blood during the growing years of a girl's life usually means a flat-chested and hollow-cheeked womanhood. There can be neither health nor beauty without red blood, which gives brightness to the eyes and color to cheeks and lips.

Write now to the Dr. Williams Medical Co., Schenectady, N. Y., for two helpful booklets, "Plain Talks to Women" and "Building Up the Blood."

San Francisco Hotels

HOTEL STEWART

San Francisco

Geary St., above Union Square. European Plan, $1.50 a day up. American Plan, $3.50 a day up.

New steel and concrete structure. Third addition of one hundred rooms just completed. The Stewart now has 350 rooms with 250 connecting bathrooms. Every comfort and convenience. A high-class hotel at very moderate rates. In the center of theater and retail district. On car lines transferring to all parts of city. Electric Omnibus meets all trains and steamers.

Full particulars from our Special Representative.

D. F. ROBERTSON, Steamship Dept. Calif. Savings Bank, Spring and Fourth Streets, Los Angeles.

Cinch.

REBELS AND MAYTORENAS FIGHTING IN HERMOSILLO.

[BY A. P. NIGHT WIRE.]

NOGALES (Ariz.) May 30.—Fighting early today in the streets of Hermosillo, the capital of the State of Sonora, between Constitutionalist soldiers and the supporters of Civil Governor Maytorena, was reported in brief messages received here today. Fighting was also reported with the Yaqui Indians at Cruz de Piedra.

The Yaquis were said to have declared warfare upon the Constitutionalists and friendliness toward Maytorena, who was accused by the Constitutionalists of having protected Huerta sympathizers.

All Constitutionalist troops in Cananea and Nogales, Sonora, were ordered to Hermosillo last night.

Antonio Gonzales, prefect of Nogales, Sonora, is in jail, charged with having protected Mexican Federals.

REBELS' EAR FOR MUSIC.

[BY A. P. NIGHT WIRE.]

EL PASO (Tex.) May 30.—The disturbance at Hermosillo was caused by public disapproval of music played by the Sonora State band and did not take the form of street fighting, declared Constitutionalist agents here today. The trouble which occurred last night resulted in the imprisonment of Rodolfo Campodonico, the director of the official band, which is rated as one of the finest in Mexico.

According to information said to have been received directly from Hermosillo, Campodonico insisted, in spite of hisses and cat-calls, in playing a piece of his own composition. The title of the selection, "Viva Maytorena," evidently occasioned the public disapproval, as Maytorena is the Governor of the State, against whom there has been directed much political activity.

When Campodonico, the composer, played "Viva Maytorena" a second time the crowd took a hand which ended in a general melee, the breaking of drumheads, the denting of horns and the imprisonment of the band director. None was injured.

REPORT IS DENIED.

[BY A. P. NIGHT WIRE.]

DOUGLAS (Ariz.) May 30.—Reported street fighting in Hermosillo is officially denied here tonight in a message from Col. P. Elias at Calles. The message also denies that the Constitutionalists at Cruz de Piedra had been attacked by Yaqui Indians.

It has been rumored for several days that Saturday would see a "final showdown" between the Yaquis and Maytorenas, but nothing to indicate actual hostilities has yet been heard. Frederico Piatt, jefe prefecto at Cananea, an adherent of the Maytorena faction, is reported to have been arrested this afternoon.

While the Constitutionalists have been depending on the Maytorenas to fight the Yaquis, it is becoming more evident daily that they will not take the field, according to a private message received today.

One detachment of 600 Maytorenas that had been sent against the Yaquis is said to have joined the latter, taking a large quantity of ammunition with them. Sixteen American ranchers of the Yaqui Valley are giving the Constitutionalist authorities considerable concern by refusing to leave. The Mexicans predict their murder may happen at the hands of the Indians at any time.

HUNGER STOPS RUNAWAY.

Lad Who Went to Seattle to Find Wild Country Surrenders When Money's Gone.

Paul K. Stern, 15 years old, of No. 900 Harvard boulevard, yesterday afternoon walked into the police station at Seattle and said in an offhand manner to Lieut. Hedges:

"I'm through. I surrender."

"What for?" said Lieut. Hedges.

"Why, don't you know?" asked the youth in a surprised tone.

When told that the department had received no requisitions for desperate criminals matching the boy, Stern told his story.

"I got up early in the morning, Sunday, May 22," he said, "and fished through the old man's trousers. I got $7. I passed $5 over to one of the crew of the Congress and came to Seattle. I had a 'gat' when I left. I heard this was some wild country and a fellow would need a gun. When I struck town I saw it was a regular city. I hocked the gun. I ate up the proceeds and here I am, no place to sleep, and hungry."

Paul was taken to the juvenile detention home and a telegram sent to his mother here, Mrs. Mathilda Stern.

Mrs. Stern telegraphed the Seattle police that, as the boy had run away from home four times, she wanted him to have a lesson. She asked that he be given a chance to work his way on a vessel to San Pedro.

Queer European Relations.

Italy Joins With Its Hereditary Oppressor and the Greeks Ally Themselves With the Albanians.

[Chicago Inter-Ocean:] Sixty-five years ago—March 23, 1849—Victor Emanuel ascended the throne of Sardinia. He was a young and inexperienced man. His little kingdom had just suffered disastrous defeat. Austria hung like a millstone around the neck of Italy; crushing, plundering, and harassing the land. The Austrian flag waved over Lombardy and Venetia; Austrian puppets ruled in Tuscany, and even the King of Naples was a protege of Vienna.

Who could have dreamed that only two-and-twenty years later Austria would be driven beyond the Alps, and Victor Emanuel would rule from Rome over a united Italy?

Surely he would be a proud Prince if he could revisit his country this day; yet he would find one thing to vex his generous nature. Italy has allied herself with her hereditary oppressor, Austria, and chiefly as a result of that alliance she is now helping to deny to Greek people the same boon of union under one flag, which Italians a generation ago were giving up their lives to gain for their own country.

The quibble about the Aegean Islands, the inexcusable joining of hundreds of thousands of Greeks to the barbaric "kingdom" of Albania—neither Victor Emanuel nor Cavour would take pride in such achievements. It is to be hoped that this attitude on Italy's part is no more than a temporary blunder, and that before long she will recognize the right of her Hellenic neighbors to as full a national development as she has won for herself.

Steamships

S. S. Beaver, Tuesday, June 2nd

THE SAN FRANCISCO AND PORTLAND BIG 3 BEAR BEAVER ROSE CITY S. S. COMPANY

FOR SAN FRANCISCO, ASTORIA PORTLAND WITHOUT CHANGE

First Class $8.35 SAN FRANCISCO First Class $7.35 Including Berth and Meals

Passenger License 547 571 589

Sailings— June 7, 12, 17, 22, 27. July 2, 7, 12, 17, 22, 27. Aug. 1, 6, 11, 16.

C. G. KRUEGER, Dist. Pass. Agt., 517 S. Spring St. Phones: Home A3751—Main 1904.

HONOLULU and the VOLCANO

SPECIAL INCLUSIVE VACATION TRIP

17 DAYS there and back, 1st class, including hotels, side trip to Volcano; also auto drive to Waikiki Beach and Hotel. **$150**

Also auto drive to the Pali and Punchbowl and Moanalua Park.

Splendid S. S. SIERRA, leaving San Francisco Tuesday, June 23d, and returning July 10th. (If desired, steamer ticket limit 6 months.) Don't miss this opportunity to see the World Wonder—Volcano Kilauea—most active volcano on earth. BOOK NOW.

OCEANIC S. S. CO., A. M. CULVER, Agent, 334 S. Spring St.

$735 SAN FRANCISCO $535

Berth and Meals Included

SAILING MONDAY at 11 P.M.

On S. S. QUEEN (License 297)

PACIFIC COAST STEAMSHIP COMPANY

Main 47 624 SO. SPRING ST. A3323

TRAVEL WITH ROBERTSON

Teachers, Students and their friends Excursion

$167.60 Honolulu, Japan, China, Philippines and return

Leaving San Francisco June 6, S. S. Shinyo Maru, 22,000 tons; June 27, S. S. Chiyo Maru, 22,000 tons. Sixty days' cruise in smooth waters.

Reduced Rate to HONOLULU $65 Round Trip $110

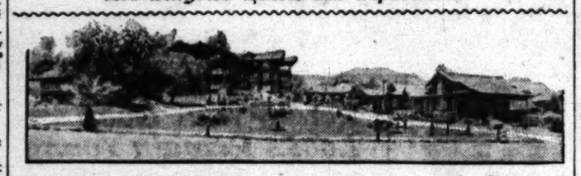
June 9, S. S. Manoa, 13,000 tons; June 20, S. S. Korea, 15,000 tons.

Summer Excursion Rates to Europe, Alaska, Around the World

Get your tickets from Mr. Robertson, who, having made six trips around the world, can tell you where to go and how to get there.

D. F. Robertson, Agent. California Savings Bank, Spring and Fourth Streets, Los Angeles, Cal.

Los Angeles Hotels and Apartments



THE FORMOSA Apartments and Cottages

WALTER S. HALLIWELL, OWNER AND OPERATOR.

7139 HOLLWOOD BOULEVARD, HOLLYWOOD, CALIFORNIA

BUILT FOR PEOPLE WHO APPRECIATE PURE SEA AIR, UNRIVALED SCENERY, EXOTIC FRUITS AND FLOWERS AND ARISTOCRATIC ENVIRONMENT.

HOLLYWOOD 2020 HOME 579194

RAMPART APARTMENTS

G. E. MORRILL, Manager

West 6th and Rampart Sts., between Westlake and Sunset Parks, in the beautiful Wilshire Boulevard district. The Rampart is a new modern fireproof building of concrete, finished in hardwood. Built-in buffets, marble and tile bathrooms with showers. Perfect ventilating and steam heating systems. Spacious living and dining-rooms and kitchens perfectly equipped. Beautiful sun parlors, hall and billiard rooms, roof garden, tennis court, etc. Elegantly furnished, surrounded by homelike atmosphere. No extra charge for telephone, gas, electricity or daily cleaning, unexcelled service. Servants' quarters.

Hartmann Apartments

CORNER Washington and Oak Streets

TENNIS COURT BILLIARD ROOM.

Large Apartments, Beautifully Appointed, First-class in Every Respect. Summer Rates.

West 5544. Home 24805

The Pacific Slope.

VANDERBILT MAN KILLED BY AUTO.

REPRESENTATIVE OF THE FAIR ESTATE DIES WHEN MACHINE OVERTURNS.

[BY DIRECT WIRE—EXCLUSIVE DISPATCH.]

SAN FRANCISCO BUREAU OF THE TIMES, May 30.—Thomas Magee, member of the San Francisco real estate firm of Thomas Magee and Sons, and one of the best known realty operators and promotion man on the Pacific Coast, was killed this afternoon when his automobile overturned two miles south of Cloverdale, Sonoma county, crushing him beneath the heavy tonneau.

Magee was alone in the machine at the time of the accident, which occurred about 5 o'clock. Passersby noticed his plight and summoned aid from Cloverdale. The injured man was rushed to the Cloverdale Hospital in an automobile, but died a few minutes after his arrival there at 5:30 o'clock.

Magee's body was badly crushed. He did not regain consciousness before he died.

By telephone Magee's relatives in Alameda county were notified.

Magee's reputation as a realty agent and promoter was of national scope. For years he has been San Francisco agent for the Fair sisters, Mrs. William K. Vanderbilt, Jr., and Mrs. Theresa Oelrichs, managing their huge estates.

Magee was prominently connected with the rehabilitation of San Francisco's downtown business section following the disastrous fire of 1906.

He served as chairman of the Federated Association for harbor improvement. Throughout he publicly proclaimed his motto to be: "The greatest amount of work in the least possible time with the funds available," and this he made the basis of his efforts at removing from San Francisco the traces of its great disaster.

HANGED IN ARIZONA.

Former Soldier Is Executed at Globe for Participation in Murder of Two Hunters.

[BY A. P. DAY WIRE.]

GLOBE (Ariz.) May 30.—William Stewart, a former soldier, was hanged here yesterday for participation in the murder of Alfred Killpot and Fred Kibbe, merchants, several years ago. He collapsed on the gallows and had to be supported until the trap was sprung. J. E. Goodwin, another discharged soldier involved in the crime, was executed several months ago.

Hillpot and Kibbe were murdered while out on a hunting trip. The motive was robbery. Goodwin and Stewart appealed to several courts, and finally to the President for clemency, which was denied.

VETERAN UNVEILS OWN MONUMENT.

THEN FIRES SALUTE TO HIMSELF IN A PHILADELPHIA CEMETERY.

[BY DIRECT WIRE—EXCLUSIVE DISPATCH.]

PHILADELPHIA, May 30.—Melville H. Freas, Civil War veteran, unveiled a marble monument to himself in Ivy Hills Cemetery today to perpetuate the memory of his service and hardships he suffered in southern prisons.

Clad in an old faded blue uniform and with a musket he carried in the war, he marched to the cemetery and over the spot where he expects to be buried, pulled a cord, revealing a four-ton monument surmounted by a life-size statue of himself. Then Freas prayed for himself.

Members of the Pennsylvania Volunteer Infantry refused to fire a salute, saying they would do so when he was dead. Freas lifted the musket and fired a salute over his own monument and ended by placing a wreath on his marble head.

Famine of Frogs Kills Storks.

[New York Tribune:] German country folk and villagers are concerned over the increasing number of deserted stork nests, which can only mean that the birds are dying out, since the stork always returns to its last year's nest.

The cause assigned has to do with the progress of German agriculture. The stork feeds on frogs and other animals that live in bogs and on moist meadows. German farmers have been industriously enlarging their arable land by draining the bogs and meadows; the supply of frogs is running short, and the storks are not finding enough food.

Close observers report that they have begun to eat young rabbits and even to rob the nests of smaller birds. Some report cases where old storks, driven to despair through lack of food, have killed their young and abandoned their nests.

In other cases the young are so poorly nourished that they are unable, when the autumn comes, to make the long fight to Africa, and their emaciated bodies are found dead on the fields.

Steamships

THE Yale SAILS FOR San Francisco TO-DAY

Passenger Licenses 836.

For Folders, Tickets, etc., apply

PACIFIC NAVIGATION CO.

611 South Spring Street, Los Angeles

The attractive and pleasant route, Winter or Summer

SYDNEY 19 DAYS FROM SAN FRANCISCO

AUSTRALIA WEATHER FINE

SAMOA AND SOUTH SEAS SHORTEST LINE QUICKEST TIME

Splendid steamers, Lloyds 100A1, (10,000 tons displ.) of Sydney Short Line sailing every two weeks.

$110 HONOLULU (ROUND TRIP FIRST CLASS) SYDNEY $300

Round trip, second class, SYDNEY $200.

Various tours including Java, China, Japan and Round the World. Send for folder.

OCEANIC S. S. CO., 673 Market St., SAN FRANCISCO

Or A. M. Culver, 334 South Spring St.

ANCHOR LINE

Royal Mail Twin-Screw Steamships "Cameronia," "California," "Caledonia" and "Columbia"

Sailing from New York every Saturday via Moville Londonderry Glasgow

For Book of Tours, Rates, etc., apply to HENDERSON BROTHERS, Gen'l Agents, 31 State St., New York, or A. H. ABBOTT, G. A., 675 Market St., San Francisco, or any local agent in Los Angeles.



IN HEART OF CITY

HOTEL SAVOY

SEATTLE

"Twelve Stories of Solid Comfort"

In the centre of things—theatres and stores on both sides. Building absolutely fireproof—concrete, steel and marble.

EUROPEAN PLAN—$1 per day up With Baths—$2 per day up



If you write Warner's Safe Remedies Co., Dept. 205, Rochester, N. Y.

Health Depends on Kidneys

Whole System Suffers If They Are Deranged.

Health is an absolute impossibility when the kidneys are out of order. The explanation is simple. Life cannot be lived without waste. The blood sweeps through arteries and veins, supplying vitality to every organ and part, gathers up the waste matter and carries it to the kidneys. The kidneys are a filter and it is their office to strain from the blood all the poisonous deposits and to pass them on to the bladder for expulsion. When any part of the kidneys is inflamed, the purifying is less perfectly done. The kidneys and veins are clogged with poisonous matter. If you are troubled with pains in the back, dizziness, aching joints, nausea, or other symptoms of kidney disease, you should lose no time in testing Warner's Safe Kidney and Liver Remedy. It is considered by many physicians to be an excellent remedy in the treatment of diseases of the kidneys, liver and blood. It repairs the tissues, soothes inflammation and irritation, awakens the torpid liver, aids digestion, stimulates the enfeebled organs, and will give you that sense of well-being which attends perfect health. A standing remedy for 37 years in the relief of thousands. At all druggists in 50c and $1.00 sizes. A free sample and other valuable information if you write Warner's Safe Remedies Co., Dept. 205, Rochester, N. Y.

Shortcomings.

LOSING MONEY AS EXPECTED.

Municipal Trolley in Seattle Has Empty Treasury.

General Tax Levy to Make Up the Deficiency.

Four Hundred Thousand Investment Costly.

[BY DIRECT WIRE—EXCLUSIVE DISPATCH.]

SEATTLE, May 30.—Seattle's new municipal trolley system is losing $12 a day, according to the official report, which will have to be made up by general taxation.

Division A of the municipal system, extending from Pine street on Third avenue to Salmon Bay at Thirteenth avenue West, and Jefferson street, a distance of four miles, up to yesterday has been in operation six days and the receipts have been nearly $12 less than the interest on bonds and the salary list for one day of operation.

The line cost approximately $400,000 and at 4½ per cent. the interest amounts to $50 a day. Three motormen and a barn foreman are paid $4 a day, making a cost for two men alone of $90 a day. The receipts for the first six days of operation averaged $78.33, ranging from $141.50, the highest, to $41.25, the lowest.

In addition to interest during the period of operation, there must be added to the deficit during the period of construction, covering nearly two years, the charge for current and the usual expense aside from interest and depreciation. Presumably, the general fund, created by general taxation, will be required to care for the deficit until such time as the line is operated at a profit or meets its expenses.

RAILROAD MEN'S BARBECUE

Five Hundred or More from San Francisco Are Entertained at Stockton Ranch.

[BY DIRECT WIRE—EXCLUSIVE DISPATCH.]

STOCKTON, May 30.—Five hundred or more railroad men, including many prominent visitors from San Francisco, were entertained at a barbecue today by Albert Lindley, a prominent land owner of this county. The party went to the Lindley ranch on a river steamer at 10 o'clock this morning.

Addresses were delivered by Director C. L. Nemmiller, W. V. Bradford and Raymond Hosford, and there was singing by the Railroad Club, composed of Vail Bohnett, William Hopkins and Charles Dillman. There were motor boat races and a baseball game and a barbecue for everyone.

LIKE THE "PROG" PARTY.

One Student Committee Blasts College Society and Makes a Plea for Roosevelt.

[BY A. P. NIGHT WIRE.]

UNIVERSITY OF CALIFORNIA, May 30.—The "Society for the Study of Liquor Legislation" has gone to Germany. It was composed, according to the Students' Affairs Committee, of just one member, Thomas M. Cowan, a junior student in the university. He has been severely criticised by the committee and ordered to appear before him for reprimand.

Carlson, according to the committee, constituted himself the society. He sent out in April of this year letters bearing the society's name and signed by him as secretary, announcing the proposed "California dry" movement. Investigation showed that Carlson was the whole society.

SHOOTS WIFE AND KILLS.

Both Women May Recover in Case of Man Who Wounded Them Is Never Known.

[BY A. P. NIGHT WIRE.]

SAN FRANCISCO, May 30.—Manuel Blanco shot his bride, aged 18, and her sister, Mrs. Amy Rose, aged 23, and then turned the pistol on himself, ending his life. At the home of Mrs. Blanco said her husband killed her because she left him and went to her sister when he tried to force her to lead an immoral life. Both women have a chance of recovery.

TO STUDY THE SOLAR SPOTS.

Crocker Gift Enables the Staff of the Lick Observatory to Make Trip to Russland.

[BY A. P. NIGHT WIRE.]

SAN FRANCISCO, May 30.—Director W. H. Campbell of Lick Observatory, with Astronomer Perrine of Argentis as his associate, will leave for Kiev, Russia, to study with the instruments the total eclipse of the sun visible there August 21. The scientists, who are connected with the University of California, will sail for Europe June 10.

The expedition is made possible by the William H. Crocker gift of $6000.

SALMON BROWN FAILS TO MARCH

SON OF NOTED ABOLITIONIST STAYS AT HIS HOME IN PORTLAND, OR.

[BY DIRECT WIRE—EXCLUSIVE DISPATCH.]

PORTLAND, (Or.) May 30.—"I wish I could march with the old soldiers today," said John Brown, aged 73, "but my marching days are over. I couldn't go as far at all if it wasn't for my crutch and parade here," and he tapped the crooked hickory cane that he carried, apparently as old as himself.

Salmon Brown is the only living son of "John Brown of Ossawatomie"—the enemy of slavery whose capture at Harper's Ferry helped to bring on the Civil war. Shots through the arm and leg received during the Kansas border fare, with a fall in later years combined to keep the one time soldier chair at home today, while his companions followed the drum to the Memorial Day program.

When the Civil War broke out Salmon Brown went to the front with thirty-five men and was made one of the companies of the famous sixth Regiment. He was commissioned lieutenant, but because of feeling against him on account of his father and he resigned his commission went to California, where he is now a rancher.

"A REBEL SYM G.A.R. MAN

[BY DIRECT WIRE—E

CHICAGO BUREAU OF THE TIMES, May 30.—"Mr. President, do you rebuke the uniform of the G.A.R.?"

Col. Jasper T. Darling, speaking at the memorial services at Elgin, thus berated President Wilson for so long refusing to add his voice to the tributes of patriotic speakers who are honoring today the memories of the nation's dead.

Col. Darling's remarks were pointed. He said that President Wilson's sympathies "were and are with those who struggled to destroy the very republic over which he now presides."

Surrender of Wilson.

(Continued from First Page.)

the South is in the saddle." The President's advisers strove to avert a further injection of sectionalism into the political situation.

"Unless the President takes a different course at once we soon will hear the cry that Wilson is the President of the Confederacy," a Northern Democratic Congressman said to a colleague, a member only yesterday afternoon.

The Democratic leaders strove to induce the President to withdraw his criticism of the G.A.R. invitation, but he refused. Then came the announcement that Champ Clark had accepted an eleventh-hour invitation to substitute for the President, which was communicated to him in Atlantic City yesterday afternoon. The Wilson Democrats were sickened by what they regarded to a political coup on the part of the chief rival of the President. The acceptance of the invitation by the Speaker, they realized, would add to win for Clark the northern support which the President by his illness and his act had sacrificed. It made them shudder to think of the situation in which this incident might ripen in 1916.

The pressure on the President to change his mind was increased by the leaders' conference yesterday afternoon and evening, but they did not know their pleas had won until today.

MORE MORE

Now they are hoping that the news will get out in time to stem the flood of denunciation of the President at today's Memorial exercises and that the words of Mr. Wilson will result in healing the wounded sensibilities of the Union veterans and their thousands of sympathizers.

Secretary Tumulty was asked whether the fact that Speaker Champ Clark had accepted the G.A.R. invitation to speak at Arlington today had any influence on the President's change of plan. The secretary replied that it had not.

"We knew nothing at all about Speaker Clark's plans," he answered, "and there is no intention in the President's presence at Arlington of any way overshadowing the Speaker today's programme. The President considered his decision because he felt that a deliberate attempt had been made to distort his reasons. He believed that it would be inadvisable to talk about war at a time like this when the Mexican situation is under consideration, and in view of the fact that it would be hard to avoid that topic the President had preferred to make his Arlington speech under different circumstances."

ADDRESSES BY CLARK AND WILSON.

[BY A. P. NIGHT WIRE.]

WASHINGTON, May 30.—President Wilson and Speaker Clark delivered addresses at the Memorial Day exercises under the auspices of the G.A.R. in Arlington National Cemetery today.

The President had not expected to participate, but feeling that a false impression had been placed upon his attitude decided today to attend and speak. Before the President's decision had been communicated to those in charge they had invited Speaker Clark to make the address of the day and he had come from Atlantic City for this purpose.

STATEMENT.

The reason for the President's change in his plans was explained by Secretary Tumulty in this statement:

"When the invitation was extended by the committee representing the Grand Army of the Republic of the District of Columbia, the President informed the committee that he did not think the occasion would be opportune for the delivery of an appropriate address, and because of this he felt that he must decline the invitation. He is agreeing, however, to attend a memorial service at a later date. Evidently a false construction has been placed upon his action, and therein is the reason for the change of programme. The President was not aware that his absence should be misconstrued."

President Wilson was applauded as he entered the vine-clad amphitheater where the exercises were held, and when Dr. J. K. Gleeson, the commander of the Department of the District of Grand Army of the Republic presented him to the great audience made up chiefly of members of patriotic societies, who carried their badges and wore the insignia of their order.

In his introduction of Speaker Clark, Dr. Gleeson spoke of the Missouri leader as "the man who has always been a friend of the soldier, who always fair and fights in the open." Mr. Clark's reception was tumultuous. He opened his address with an expression of his appreciation of the hearty greeting.

WILSON'S SPEECH.

President Wilson spoke as follows:

"I have not come here today with a prepared address. The committee in charge of the exercises of the day have kindly excused me on the grounds of public obligations from preparing an address, but I will not deny myself the privilege of joining with you in the expression of gratitude and admiration for the men who perished for the sake of the Union. They do not need our praise. They do not need our admiration should sustain them. There is no immortality that is greater than theirs. We come not for the sake but for our own, in order that we may drink at the same source of inspiration from which they themselves drank.

"A peculiar privilege came to the men who fought for the Union. There is no other civil war in history, the memories of which were removed before the men who did the fighting passed from the stage of life. So that we, those men something more than the re-establishment of the United States, but they established the spirits of men. That is why we owe them the spiritual sixth Regiment. He was commissioned lieutenant, but because of feeling against him on account of his father and he resigned his commission went to California, where he is now a rancher.

...ific Slope.

Shortcomings.

...LOSING MONEY AS EXPECTED.

...unicipal Trolley in Seattle Has Empty Treasury.

...eneral Tax Levy to Make Up the Deficiency.

...our Hundred Thousand Investment Costly.

[BY DIRECT WIRE—EXCLUSIVE DISPATCH.]

SEATTLE, May 30.—Seattle's new municipal trolley system is losing $3 a day, according to the official report, which will have to be made good by general taxation.

Division A of the municipal system, extending from Pine street and Third avenue to Salmon Bay at Thirteenth avenue West, and Nickerson street, a distance of four miles, up to yesterday has been in operation six days and the receipts have been nearly $12 less than the interest on bonds and the salary list for each day of operation.

The line cost approximately $400,000, and at 4½ per cent. the interest amounts to $50 a day. Three cars and a barn foreman are paid $40 a day, making a cost for two hours' use of $90 a day. The receipts for the first six days of operation have averaged $78.38, ranging from $41.50, the highest, to $43.38, the lowest.

In addition to interest during the period of operation, there must be added to the deficit during the period of construction, covering nearly two years, the charge for current and the usual expense aside from salaries and depreciation. Presumably, the general fund, created by general taxation, will be required to care for the deficit until such time as the line is operated at a profit or meets its expenses.

RAILROAD MEN'S BARBECUE.

Five Hundred or More From San Francisco Are Entertained at Stockton Ranch.

[BY DIRECT WIRE—EXCLUSIVE DISPATCH.]

STOCKTON, May 30.—Five hundred or more railroad men, including many prominent visitors from San Francisco, were entertained at a barbecue today by Albert Lindley, prominent land owner of this county. The party went to the Lindley ranch by a river steamer at 10 o'clock this morning. Addresses were delivered by Prince Proctor C. L. Neumiller, W. W. Stanford and Raymond Benjamin. There was singing by the Richmond club, composed of Wall Bakewell, William Hopkins and Charles Dickman. There were motor boat races, baseball game and a barbecue for everyone.

TAKE THE "FROG" PARTY.

Stanford Student Constituted Himself a College Society and Made a Name Like T. Roosevelt.

[BY A. P. NIGHT WIRE.]

STANFORD UNIVERSITY (Cal.), May 30.—The "Society for the Suppression of Liquor Legislation" has gone to pieces. It was composed, according to the Students' Affairs Committee, of but one member, Thomas M. Carlson, a junior student in the university. He has been severely criticised by the committee and ordered by President Benjamin Ide Wheeler to appear before him for reprimand.

Carlson, according to the committee, constituted himself the society, sent out in April of this year letters bearing the society's name, signed by him as secretary, opposing a proposed "California dry" amendment. Investigation showed the organization was the whole society.

...OOTS WIFE AND SISTER.

Both Women May Recover but Man Who Wounded Them Is Never Know.

[BY A. P. NIGHT WIRE.]

...AN FRANCISCO, May 30.—Dan...ance shot his bride, aged 17, ...sister, Mrs. Amy Rocca, ...then turned the pistol on ...ending his life. At the hos...Bianco said her husband ...because she left him and went ...sister when he tried to force ...lead an immoral life. Both ...a chance of recovery.

STUDY THE SOLAR ECLIPSE.

...rocker Gift Enables the Scientists of the Lick Observatory to Make Trip to Russland.

[BY A. P. NIGHT WIRE.]

...AN FRANCISCO, May 30.—Dr. W. H. Campbell of Lick Observatory, with Astronomer Heber D. Curtis as his associate, will journey to Sherman, Russia, to study with their instruments the total eclipse of the sun visible there August 21. Other scientists, who are connected with the University of California, will meet in Europe June 10.

The expedition is made possible by a gift of William H. Crocker of San Francisco.

...ALMON BROWN FAILS TO MARC...

...N OF NOTED ABOLITIONIST STAYS AT HIS HOME IN PORTLAND, OR.

[BY DIRECT WIRE—EXCLUSIVE DISPATCH.]

PORTLAND, (Or.) May 30.—"If I could march with the Grand Army of soldiers today," said Salmon Brown, aged 78, "but my marching days are over. I couldn't get around at all if it wasn't for my old cane. I'm here," and he touched the polished hickory cane that he carries. Brown is as old as himself.

Salmon Brown is the only surviving son of "John Brown of Ossawatomie"—the enemy of slavery whose capture at Harper's Ferry led to bring on the Civil war. He passed through the arm and during the Kansas border fights, with a fall in later years, failed to keep the son in the army. He is at home today, while his companions followed their flags in Memorial Day processions. When the Civil War broke out Brown went to New York and in thirty-five men and filled out of the companies of the Fifty-fifth Regiment. He was commissioned lieutenant, but there was a feeling against him on account of his father and he resigned. He went to California, where he became a rancher.

Rebuke.

"A REBEL SYMPATHIZER" G.A.R. MAN CALLS WILSON.

[BY DIRECT WIRE—EXCLUSIVE DISPATCH.]

CHICAGO BUREAU OF THE TIMES, May 30.—"Mr. President, I rise to rebuke the uniform of ..."

...Jasper T. Darling, speaking at memorial services at Elgin, thus ...ed President Wilson for so refusing to add his voice to the ...e of patriotic speakers who are ...ing today the memories of the ...e dead.

...Darling's remarks were pointed. He said that President Wilson's ...ympathies "were and are with those ...ho sought to destroy the very republic over which he now presides."

The President declined to speak at the Memorial Day ceremonies in the National Cemetery, Arlington, but at the last moment changed his plans.

"It is because he would offend the Southern Commercial Congress of the Auxiliary, of which Mrs. Wilson is honorary president-general. This congress has adopted as its official emblem our nation's flag, mutilated to the extent of tearing out its blue field entirely and substituting therein the Stars and Bars—the Confederate battle flag.

"The American people must accept his change of heart as the result of political pressure—looking forward to 1916," he said. "His footsteps went to Arlington, but he left his thoughts behind."

...urrender of Wilson.

(Continued from First Page.)

...outh is in the saddle." the President's advisers strove to avert a further injection of sectionalism into the ...ional situation.

...hen the President takes a different course at once we soon will ...ear cry that Wilson is the President of the Confederacy," a Northern ...ocratic Congressman said to a ...member only yesterday afternoon.

...Democratic leaders strove to induce the President to withdraw his ...tion of the G.A.R. invitation, ...e refused. Then came the announcement that Champ Clark had accepted an eleventh-hour invitation to ...ak for the President, which was communicated to him in Atlantic ...y yesterday afternoon. The Wilson ...ers were sickened by what ...ed to a political coup on the part of the chief rival of the President. The acceptance of the invitation by the Speaker, they realized, ...ave for Clark the northern ...ch the President by his illness had sacrificed. It made ...m shudder to think of the situation ...ich this incident might ripen ...o.

...e pressure on the President to ...e was increased by the leaders ...day afternoon and evening, but ...y did not know their pleas had won ...ay.

MORE

...ey are hoping that the news ...t in time to stem the flood of ...ction of the President at to-...morial exercises and that the ...t of Mr. Wilson will result in ...the wounded sensibilities of ...e veterans and their thou...sympathizers.

...Tumulty was asked ...e fact that Speaker Champ ...d accepted the G.A.R. invi...speak at Arlington toady had ...ference on the President's ...e of plan. The secretary re...d that he had not.

...knew nothing at all about ...Clark's plans," he answered, ...e is no intention in the ...e presence at Arlington of ...ay overshadowing the Speaker's programme. The President ...ained his decision because he ...t a deliberate attempt had ...ade to distort his reasons. He ...lieved that it would be inad...e to talk about war at a time ...n the Mexican situation ...der consideration, and in view ...t that it would be hard to ...d topic the President had ...e to make his Arlington ...under different circumstances."

...RESSES BY ...ARK AND WILSON.

[BY A. P. NIGHT WIRE.]

...RLINGTON, May 30.—President ...lson and Speaker Clark deliv...addresses at the Memorial Day ...ises under the auspices of the ...s in Arlington National Ceme...ies.

...President had not expected to ..., but feeling that a false ...d had been placed upon his ..., decided today to attend and ...before the President's decision ...s communicated to those in ...ey had invited Speaker ...e to make the address of the ..., he had come from Atlantic ...for this purpose.

STATEMENT.

...reason for the President's ...e in his plans was explained ...ary Tumulty in this state...

"...the invitation was extended ...committee representing the ...Army of the Republic of the ...t of Columbia, the President informed the committee that he did not think the occasion would be opportune for the delivery of an appropriate address, and because of this he felt he must decline the invitation. ...ing, however, to attend a ...l service at a later date. Evidently a false construction has been placed upon his action, and therein lies the reason for the change of program. The President was not aware that his absence should be ...ed."

...Wilson was applauded as ...d the vine-clad amphitheater ...the exercises were held, and ...when Dr. J. K. Gleeson, the ...of the Department of the ...Grand Army of the Republic ...duced him to the great audi...made up chiefly of members of ...societies, who carried their ...and wore the insignia of their ...

...Introduction of Speaker ...Dr. Gleeson spoke of the Mis...ippi as "the man who has always been a friend of the soldier, who ...s fair and fights in the open." ...Clark's reception was tumultu...He opened his address with an ...ion of his appreciation of the ...greeting.

WILSON'S SPEECH.

...Wilson spoke as follows: ...I not come here today with ...d address. The committee in ...of the exercises of the day has ...exempted me on the grounds ...obligations from preparing ..., but I will not deny my...privilege of joining with you ...pression of gratitude and ad...for the men who perished ...sake of the Union. They do ...need our praise. They do not need ...admiration should sustain ...There is no immortality that is ...their's. We come not for ...but for our own, in order ...may drink at the same ...of inspiration from which ...ives drank.

...another privilege came to the ...fought for the Union. There ...civil war in history, the ...which were removed before ...who did the fighting passed ...stages of life. So that we ...men something more than ...re-establishment of the ...We owe them the spiritual ...ment of the Union: for ...ly reunited States, but they ...the spirits of men. That is ...their unique achievement, unexampled anywhere else in the annals of mankind, that the very men whom they overcame in battle join in praise and gratitude that the Union was saved. There is something peculiarly beautiful and peculiarly touching about that.

"Whenever a man who is still trying to devote himself to the services of the nation comes into a presence like this, or into a place like this, his spirit must be peculiarly moved. A mandate is laid upon him which seems to speak from the very graves themselves. Those who serve this nation, whether in peace or in war, should serve the nation without thought of themselves. I need never speak in praise of war, you would not desire me to do so. But there is this peculiar distinction belonging to the soldier, that he goes into an enterprise out of which he himself can not get anything at all. He is giving everything that he hath, even his life, in order that others may live, not in order that he himself may obtain gain and prosperity. And just so soon as the tasks of peace are performed in the same spirit of self-sacrifice and devotion, peace societies will not be necessary. The very organization of society will be guarantee of peace.

"Therefore, this peculiar thing comes about, that we can stand here and praise the memory of these soldiers in the interest of peace. They set us the example of self-sacrifice, which if followed in peace will make it unnecessary that men should follow war any more. We are reputed to be somewhat careless in our discrimination between words in the use of the English language and yet it is interesting to note that there are some words about which we are very careful.

"We bestow the adjective 'great' somewhat indiscriminately. A man who has made conquest of his fellowmen for his own gain may display such genius in war, such uncommon qualities of organization leadership that we may call him 'great;' but there is a word which we reserve for men of another kind, and about which we are very careful; that is the word 'noble.' We never call a man 'noble' who serves only himself; and if you will look about through all the nations of the world upon the statues that men have erected—upon the inscribed tablets where they have wished to keep alive the memory of the citizens whom they would most honor—you will find that almost without exception they have erected the statue to those men who had a splendid surplus of courage to spend upon their fellow-men.

"Nobility exists in America without patent. We have no house of lords, but we have a house of fame, in which we elevate those who are the noblemen of our race, who, forgetful of themselves, study and serve the public interests, who have the courage to face any number and any kind of adversary, to speak what in their hearts they believe to be the truth.

"We admire physical courage, but we admire above all things else moral courage. I believe that soldiers will bear me out in saying that both come in time of battle. I take it moral courage comes in going in the battle and the physical courage in staying in. And there are battles which are just as hard to go into and just as hard to stay in as the battles of arms; and if the man will but stay and think never of himself there will come a time of grateful recollection when men will speak of him not only with admiration, but with that which goes deeper, with affection and with reverence.

"So that this flag calls upon us daily for service and the more quiet and self-denying the service, the greater the glory of the flag. We are dedicated to freedom and that freedom means the freedom of the human spirit. All free spirits ought to congregate on an occasion like this to do homage to the greatness of America as illustrated by the greatness of her sons.

"It has been a privilege to come and say these simple words, which I am sure are merely putting your thought into language, and I thank you for the opportunity to lay this little wreath of mine upon these consecrated graves."

OTHER SPEAKERS.

Senator Reed Smoot of Utah also spoke. Hilary A. Herbert, former Secretary of the Navy, and many prominent Confederates were seated on the speaker's platform. On June 4 the United Confederate Veterans will unveil a monument to their dead in Arlington Cemetery and the Grand Army of the Republic will participate in the ceremony. President Wilson also will speak on that occasion.

At the Capitol Grand Army veterans placed flags and flowers on the statue of Washington, Jefferson and others in the Hall of Fame. Representatives Beall of Texas put large bouquets of roses on the statues of Gens. Robert E. Lee and U. S. Grant. A large floral wreath decorated the Lincoln statue, having been placed there by Mrs. Vinnie Ream Hoxie, the sculptress.

Many Senators and Representatives spent the day out of town, some of them addressing Memorial Day meetings in near-by cities

MEMORIAL DAY AT VERA CRUZ.

[BY MEXICAN CABLE AND A. P.]

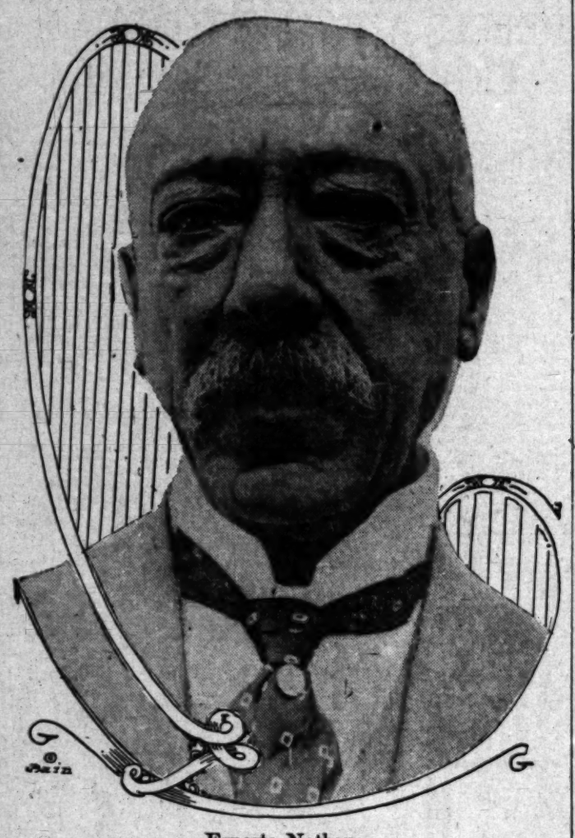
VERA CRUZ, May 30.—Memorial Day was observed by the American fleet with special services on account of the men of the navy who lost their lives when Vera Cruz was occupied by the American marines and bluejackets.

SPANIARDS UNITE WITH AMERICANS.

[BY PACIFIC CABLE.]

MANILA (Philippines) May 30.—Spaniards and Americans united for the first time today in memorial services for the dead of both nations at Ft. William McKinley.

Rome's ex-Mayor, Exposition Envoy.



Ernesto Nathan,

Commissioner from Italy, who will represent the interests of that country at the Panama-Pacific Exposition.

Welcome.

ITALY'S COMMISSIONER DUE IN SAN FRANCISCO.

[BY DIRECT WIRE—EXCLUSIVE DISPATCH.]

SAN FRANCISCO BUREAU OF THE TIMES, May 30.—Ernesto Nathan, commissioner from Italy to the Panama-Pacific International Exposition and former Mayor of Rome, is due to arrive in this city on the Overland Limited at 10:10 o'clock tomorrow morning. He will be met at Oakland by W. T. Sesnon, chairman of the Exposition Reception Committee; Maj. Sydney A. Cloman, U.S.A., chief of the military bureau of the exposition; Lieutenant-Commander C. H. Woodward, U.S.N., naval aide to President Charles C. Moore, and Italian Consul-General Danco. This party, together with representative Italian citizens, will escort Commissioner Nathan to the Fairmont Hotel.

Monday morning Commissioner Nathan will pay his official call upon President Moore and in the afternoon will be taken on a visit to the exposition grounds. At noon Tuesday he will be given a formal luncheon at the Palace Hotel, after which he will be escorted by exposition officials and prominent members of the Italian colony, by way of Columbus avenue and the Latin quarter of the city, to the Presidio, where there will be a review of troops of the United States army, to be followed by a formal selection of the site for the Italian pavilion on the exposition grounds.

Wednesday evening Commissioner Nathan will be given a public reception.

STOLEN—$100 Reward

$50.00 for the recovery of stolen car;

$50.00 for the arrest and conviction of thieves.

1913 Five-passenger Ford Touring car; Engine No. 327853; License No. 47857; equipped with Stewart speedometer, Prestolite tank, Goodyear tires.

Notify Automobile Theft Bureau at District Attorney's office or Leo Gibson, Special Agent Boston Insurance Co., 501 Trust and Savings Bldg.

AS A MEMORIAL TO THE SAILORS.

[BY A. P. NIGHT WIRE.]

NORFOLK (Va.) May 30.—Four cutters commanded by Boatswain W. P. Simmons went from the naval training station today laden with flowers which were strewn on the surface of Hampton Roads in memory of sailors who have lost their lives in war.

BUSCH MEMORIAL HOTEL.

Sixteen-Story Building to Be Erected in St. Louis in Honor of the Late Brewer.

[BY DIRECT WIRE—EXCLUSIVE DISPATCH.]

ST. LOUIS, May 30.—As a memorial to his father August A. Busch has purchased one-half block of ground on the west side of Twelfth street between Market and Chestnut streets, on which he plans to erect a sixteen-story hotel to be known as "The Adolphus."

According to real estate dealers who sold him the property, the cost of the hotel has been estimated at $2,500,000 and probably will be constructed on the plan of the New Adolphus Hotel recently erected in Dallas by the Buschs.

The hotel will face City Hall Park on the south and Twelfth street on the east and will be one of the finest hotels west of New York, if the plans of August A. Busch are carried out.

Edward A. Faust, vice-president of the Anheuser-Busch Brewery, confirmed the fact that Busch has bought the property.

There are lumber yards and a garage on the site of the property.

THE WEATHER BACK EAST.

Chicago Has Perfect Memorial Day With Sunshine and Air Washed Free of Dust.

[BY DIRECT WIRE—EXCLUSIVE DISPATCH.]

CHICAGO BUREAU OF THE TIMES, May 30.—Chicago enjoyed a perfect Memorial Day, maximum, 70, with bright sunshine and air washed free of dust by recent heavy rains. Cincinnati was eighteen degrees hotter and St. Louis fourteen degrees hotter. Tourists say this was a typical Los Angeles day. The temperature in Chicago and Los Angeles was identical. Practically all the country was free of rain and cooler. Western Canada was twelve degrees higher than Los Angeles.

A Wonderful Sale of Women's Wear at Desmonds Tomorrow



Every woman in Los Angeles should make it a point to visit the store tomorrow when we will offer truly astonishing values at small prices.

WAISTS AT HALF PRICE

Our entire stock of women's tailored waists will go at HALF PRICE.

$6.00 Pure Silk Waists.....$3.00
$4.00 Silk and Silk and Linen, $2.00
$2.00 Soiesette Waists.....$1.00
$5.00 Imported Pongee Silk..$2.50
$3.00 Silk and Linen Waists, $1.50
$1.50 Mercerized and Madras, 75c

Women's Underwear

All Kayser Knit Summer Underwear has been reduced to the following prices:

$1.50 Women's Union Suits will go at.....$1.15
$1.00 Women's Union Suits on sale at.....85c
75c Women's Union Suits cut to.....50c
$1.00 values in Women's Vests will sell at.....75c
75c Women's Vests are now reduced to.....50c

WOMEN'S HOSIERY

Fine Silk Lisle Hose, all sizes in whites and tans, but 10½ and 11 only in blacks. Out sizes also.

50c values at 3 for.....$1.00
35c values on sale at.....25c

GLOVES

Broken lines of Kaysers and Niagara Maid Silk Gloves, both short and 16-button length.....HALF PRICE

SWEATER COATS—entire line in all popular colors, $4.00 to $10.00 values 25 Per Cent. Off.

See 3rd St. Window Display

"Desmond'S"

THIRD ST. AT SPRING

Chickering pianos

The World's Standard Since 1823



The Meltingly Sweet-Toned Piano That Sings Like the Human Voice—Thus Lovingly Did the Great Busoni Speak of the Chickering Piano

—The Chickering is the very utmost in de luxe Pianos for the drawing room; the positive and final emblem of a home's elegance.

—The Chickering Piano is prized and praised by the celebrities of the musical world today the same as in years gone by. This praise is not bestowed upon the Chickering because of sentiment, but because it is admittedly the world's best piano.

Catalog on Request—Easy Terms

Sole Representatives for Southern California and New Mexico

"Since 1880 the Home of Musical Quality"

SOUTHERN CALIFORNIA MUSIC CO.

MAIN 585 HOME 10585 — 332-34 SO. BROADWAY LOS ANGELES — SAN DIEGO RIVERSIDE-PONOMA

KRANICH & BACH PIANOS. HAINES BROS. PIANOS. APOLLO PLAYERS.
FAIRBANKS PIANOS. HOBART M. CABLE PIANOS. VOSE PIANOS.

EDISON DIAMOND DISC PHONOGRAPHS, VICTROLAS, ETC.



Doctors of Known Reliability and Skill



Dr. A. J. Shores. Dr. G. W. Shores.

Dra. Shores point with pride to their 20 years of continuous success specializing exclusively in the treatment of Catarrh, Deafness, Asthma, Head Noises, Hay Fever, Rheumatism, Eczema, Chorea, Goitre, Epilepsy, Insomnia, Hysteria and other chronic diseases of the Nose, Throat, Bronchial Tubes, Lungs, Stomach, Bowels, Heart, Bladder, Kidneys and Liver that are curable.

DRS. SHORES Know What to Do

Dra. Shores & Shores, Rooms 329 to 338 Henne Building, Third & Spring Streets. Entrance 122 Third St., Los Angeles, Cal. OFFICE HOURS: 9 to 5. Evenings, 7 to 8; Sundays, 10 to 12. Call or write.

They have had the experience and are absolutely reliable. They point with just pride to their record and success in treating thousands right here in Los Angeles and Southern California. If you are in need of good, dependable, up-to-date medical treatment, come to Dra. Shores & Shores. They will examine and advise you free and explain to you honestly if and how you can be cured and what it will cost. Their rates are low and payments easy. All medicines are furnished free to patients. Get busy and get well. Remember, right now is the favorable season for quick cures. Your opportunity—don't let it slip!

Head and Throat Catarrh

Is your nose stopped up?
Does your nose discharge?
Is your nose sore and tender?
Is there pain in front of head?
Do you spit up slime?
Do you hawk and clear the throat?
Is your throat dry in the morning?
Do you sleep with your mouth open?
Now is the time to be cured—don't let it run into complications.

OF THE EARS

Is your hearing failing?
Do your ears discharge?
Do they ring?
Is the wax drying in your ears?
Do you hear better on some days?
Does a cold make your hearing worse?
Don't neglect this until your hearing is irreparably destroyed.

RHEUMATISM

If you are hobbling about with rheumatic joints or suffering torments from inflammatory rheumatism—come and let Dra. Shores explain their theory and treatment for this painful affliction. Don't be a permanent invalid.

ASTHMA

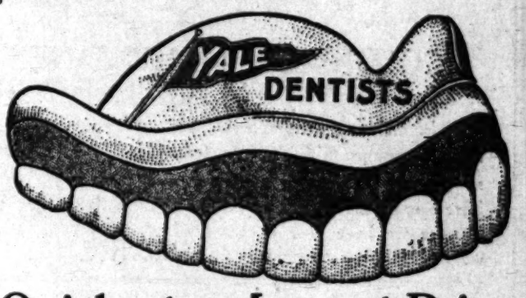
No one but and asthmatic can appreciate the terrible distress of this disease. Gasping, smothering, panting for breath—suffocating feeling, sitting up in bed at night, are but a few of the terrible torments of an asthmatic sufferer. If you are an Asthma victim, let not another day pass until you try our wonderful treatment — which gives almost immediate relief and lasting benefits.

ECZEMA

This affliction often baffles the skill of the regular doctor—and tries the patience of the specialist—but our methods have proven successful in so many cases, that, no matter who has failed to cure you, it is worth your time to consult us. We will gladly explain our method of treatment free of charge.

Duodenal Ulcer
Gastric Ulcer
Stomach Catarrh

These three are common ailments in this country. If you have any derangement of the digestive system come straight to Dra. Shores and let them explain the distinctive symptoms and characteristics of these troubles.



Quickest and Lowest Prices GOOD Dental Work

The Yale Service Established on a Permanent Basis of Reliability and Honesty

When you think of dentistry you think of Yale Dentistry. That's the reward we reap, of nearly ten years of expert, scientific labor, in this one spot. We have grown with our increasing patronage, broadened our facilities with the expanding demand for them, until we present to the public now

The Largest, Most Thoroughly Organized, Best Equipped and Most Highly Esteemed Dental Establishment on the Entire Coast With a Trained Specialist at the Head of Each Department.

Expert examinations are made, entirely without charge, comprising scientific diagnosis of each individual case, with a written estimate of the work it entails and the total cost. You will be surprised at the low price we quote for crown and bridge work, plates and other dental service, for which high charges are so often exacted. In the case of children and elderly people who shrink from the dental chair, we pledge our reputation on absolute immunity from pain, our own guarded processes, even in the most delicate operations, enabling us to do every form of dental work without causing a throb of pain.

Extra Inducements in Price, Without Sacrificing the High Character of Our Work, Are Offered for the Month of June, But We Urge Early Attention to This Offer.

YALE DENTISTS

444 South Broadway—3rd Floor Parmelee-Dohrmann Bldg.
10 Years in This One Spot—Take Our Elevator.



Relief.

SENATE PASSES OIL LAND BILLS.

CALIFORNIA PRODUCERS ARE DIRECTLY AFFECTED.

The Walsh Measure Authorizes Leases in Territory Withdrawn from Entry Where the Companies Have Been Handicapped by Indefinite Titles in Making Sales.

[BY DIRECT WIRE—EXCLUSIVE DISPATCH.]

WASHINGTON BUREAU OF THE TIMES, May 30.—The Senate yesterday passed the Walsh bill to provide for leasing oil and gas lands withdrawn from entry, and the Pittman bill to amend the act "to protect the locators in good faith of oil and gas lands who shall have effected an actual discovery of oil or gas on the public lands of the United States, or their successors in interest," approved March 2, 1911.

LOCAL CONDITIONS BETTERED.

DEFINITE RIGHTS PROMISED.

In view of the fact that the passing of the oil land leasing bill by the Senate gives promise of early relief to a large number of small independent producing companies in the Midway-Maricopa district, a much more optimistic feeling was apparent in local oil circles Friday. Stocks affected by the withdrawal orders revealed an improved tone, although they showed some hesitancy on account of the indefinite character of the reports, and probably will not be materially affected until the contents of the bill, as passed by the Senate, is known.

The companies affected by the withdrawal order in many instances have lately been practically tied, hand and foot, as far as the operation of their properties is concerned. Matters came to a head last fall when the Standard Oil Company refused longer to take the oil produced, on account of the risk of paying twice for the product, namely, to the producers and to the government. Following this, most of the concerns had considerable difficulty in finding a market for their production, and some did not succeed until they entered a virtual receivership, with all profits going into escrow.

Although the bill as passed by the Senate may not prove a panacea for all the ills of the producers, in connection with the withdrawal orders, it is expected to improve their condition greatly. It will give them the right to operate and develop the land which they lease, and derive a profit therefrom, in consideration that the government paid a royalty.

It has been recognized that many of the producers entered the territory in good faith, and that therefore they are entitled to some rights in connection with the development of the disputed area. Also, it is considered dangerous to allow wells which have been producing in the oil territory to remain idle and shut down.

A number of prominent oil operators have been in Washington at various times, endeavoring to secure the passage of a land-leasing bill satisfactory to the producer, among them L. P. St. Clair, president of the Independent Oil Producers' Agency; T. A. O'Donnell and Timothy Spellacy.

BAKER'S APPLE BOX BILL.

House Committee Favorably Reports Measure Providing for Standard Receptable for the Fruit.

[BY DIRECT WIRE—EXCLUSIVE DISPATCH.]

WASHINGTON BUREAU OF THE TIMES, May 30.—The House Committee on Coinage, weights and Measures today favorably reported Representative Raker's Standard Apple-box Bill. The bill provides a box of the following dimensions:

Depth of end, ten and one-half inches; width of end, eleven and one-half inches; length of box, eighteen inches, representing 2173½ cubic inches. Boxes not measuring up to the standard must be marked "Short box."

HOW WILSON SPENDS HIS TIME.

Part of It Wasted in Listening to Pleas to Pardon the Recently-Convicted Dynamiters.

[BY A. P. NIGHT WIRE.]

WASHINGTON, May 30.—Representative Sabath made an appointment with the President yesterday for next Monday when, with a number of labor leaders, he will present a petition for the release of Frank M. Ryan, president of the International Structural Ironworkers, and the other labor leaders convicted in the dynamite conspiracy. The delegation will present a petition bearing names of more than 1,000,000 union workers.

FAVORABLE FOR OIL.

[LOCAL CORRESPONDENCE.]

MOORPARK, May 29.—The well of the Marine-street Oil Company is down 1100 feet, with favorable indications. Experts have asserted that the formation in the hills about here is indicative of oil possibilities, and developments are being watched with interest.

SEEK THE ORIGINAL HORSE.

Also Three-toed Hipparion, Protohippus, Mesohippus and Their Relatives in West.

[BY A. P. NIGHT WIRE.]

NEW HAVEN (Ct.) May 30.—To seek more primitive forms of the horse, an expedition will set out from Peabody Museum at Yale University next month for the Bad Lands in the Rosebud Indian Reservation in South Dakota and later it will move to the big Bad Lands farther west.

Previous expeditions working in Texas brought to light many approximately perfect skeletons of the early horse, and according to today's announcement. the search will be mainly for the three-toed hipparion, protohippus and mesohippus.

HOW ST. LOUIS AMUSES ITSELF.

[BY A. P. NIGHT WIRE.]

ST. LOUIS, May 30.—Approximately 200,000 persons, about one-fourth of this city's population, attended the second full performance pageant and Masque of St. Louis here tonight, celebrating the 150th anniversary of the founding of St. Louis.

Dies a Suicide.

[BY A. P. DAY WIRE.]

VALLEJO, May 30.—Past Assistant Paymaster Emmet H. Tebeau of the navy, who cut his throat yesterday at the Mare Island navy yard, died early today in the naval hospital. The yard officials are awaiting word from his mother in South Carolina as to the disposition of his body.

Arizona.

KERMEEN CASE IS UNEXPLAINED.

Story of Harrell Killing Full of Discrepancies.

Election at Bisbee Shows Trend of Progressives.

May Ask ex-Gov. Kibbey to Run Once More.

[SPECIAL CORRESPONDENCE.]

BISBEE (Ariz.) May 28.—It is evident that nothing approaching the truth has yet been developed in the case of W. W. Kermeen, now awaiting trial in Tombstone for the murder of J. F. Harrell, May 7. Kermeen, arrested at El Paso, at first denied his guilt, but on the train westward made a voluntary confession to Sheriff Wheeler and Deputy Sheriff Graham. He told how he and Harrell had gone on a long walk into the hills near Bisbee, how they had stopped to rest and how he had seized Harrell's gun and "in some unaccountable trance," has slain his friend. Apparently in order to lay the groundwork of a defense of emotional insanity, Kermeen declared, "God knows I am no murderer, as I had no intention to take anybody's life when we went out hunting. I pray God that the people of Bisbee will study my case in regard to everything I have done."

Little credence is attached by the officers to the statement made by Kermeen of the circumstances of the killing, which seems to have been premeditated and due to a quarrel between the men over a woman then in Bisbee or incidental to a robbery of the victim. Yet the murderer secured $40 in bills in Harrell's pocket when the body was robbed of some valuable jewelry, including a gold watch and a diamond ring. The woman in the case, who registered at the Copper Queen Hotel as "Mrs. King," is said by Kermeen to now be in Los Angeles. Kermeen says he is 27 years old and that he was born in Reno, Nev. It is locally believed that he is a criminal with a hard history and inquiry concerning him is being made all along the Coast. It is noted especially that John Foster, Arizona representative of the Bankers' Protective Association, has been active in the chase after Harrell's murderer.

BISBEE ELECTION.

The Bisbee election demonstrated the continued supremacy of the Democratic party in southeastern Arizona and indicated a decline of the Progressive spirit that had assumed large proportions at the time of the last Presidential election. The vote for Mayor stood: Adams, Democrat, 332; Williams, Republican, 61; Tomkin, Progressive, 412; Hoin, Socialist, 197. In the number of straight tickets cast the Socialists were ahead of the Progressives. Two Republicans were elected, Wright as Street Commissioner and Butler as City Clerk. For the latter office the Progressives and Socialists had nominated women, the former's candidate, Mrs. Tomkin, being the widow of a popular man who died by accident. An interesting feature of the campaign was the appeal, apparently successful, made to the women by the Democratic County Committee, which introduced a political innovation, a dance, with refreshments, particularly for the benefit of the women. It is told that the supply of fifty gallons of ice cream and 100 gallons of lemonade fell short of the requirements of the attending multitude.

At Douglas, Hugh Ellis, a non-partisan ticket, was elected Mayor over Wimberly, Democrat, by a vote of 983 to 668. The non-partisan ticket was successful also in electing three of the six Councilmen, but the Democrats secured three others of the Council and all the minor offices.

A most significant political utterance was that of ex-Gov. Joseph H. Kibbey, who was in Bisbee today to deliver the commencement address at the annual exercises of the Bisbee High School. Though Governor Kibbey was a strong supporter of Roosevelt for President, he denies that he has been by entered the Progressive ranks.

KIBBEY'S CREED.

"There are a great many Republicans in the United States in the same position with me," said Gov. Kibbey. "I will never support the Progressive cause again and only did so in 1912 because of the personnel of the campaign. There are thousands of Republicans over the country in the same fix and the return to the ranks of the old party are rapidly increasing. I was considered a good Progressive when I was in the Governor's office. I was even called a dynamiter. But I left the impression of the State's good will on the industrial fabric thereof. Efforts have been made to make Gov. Kibbey to be a candidate for Governor at the next election, with the expectation that he will be indorsed also by the Progressives, but that he would secure the support of many Democrats dissatisfied with the present trend of Democratic politics.

CHANCE FOR GRACE.

T. B. Grace, an El Paso man, charged with collecting his employer's debts to his own advantage, and who was wanted for a few bad checks in Bisbee, who had a meteoric career as "lead" in a musical comedy show, was rechased down in Seattle by his employer, James A. Dick of Bisbee, to have another chance in life. The chance has been offered by other than Dick, who was a former employee the makings of a good citizen, and who is willing to put his feet again in the right road. A young woman with whom Grace in Arizona has been returned to her home in Los Angeles through the liberality. Dick has asked that Grace, El Paso, where he will resume former employment.

DISEASE IN BISBEE.

Though a number of [illegible] cases have appeared in the [illegible] quarter of Bisbee, the [illegible] pected to disappear with the [illegible] of hot weather and no [illegible] ever is felt concerning further [illegible] of the disorder. Smallpox [illegible] known in the northern [illegible] ico during the winter [illegible] been brought into Arizona [illegible] gees.

Monday afternoon a [illegible] ated in Brewery Gulch [illegible] Walters, a colored [illegible] chased another colored [illegible] Richard K. Fox, threatened [illegible] thoroughfare, firing four [illegible] quarry, the bullets [illegible] ing scores of individuals [illegible] nocent bystander [illegible] bullets struck Fox in the [illegible] of the body, making a [illegible] may prove serious.

SUNDAY MORNI

Foreign.

NEW MALADY OF THE DANC

Terpsichorean Craze Causes Queer Muscular Disease.

Tango Foot May Get You You Don't Watch Out.

And Some Doctors Mistake for the "Rheumatics."

[BY ATLANTIC CABLE AND DIRECT WIRE—EXCLUSIVE DISPATCH.]

BERLIN, May 30.—The craze f modern dances has developed a ne and specific form of muscular disease according to Dr. Werner Boehne, well-known German specialist. Dr. Boehne calls the disease "Tang Foot." In an article in today's i sue of the Clinical Therapeutic weekly, he says:

"The newest dances like the tang and maxixe cause an unusual strain ing of the muscles of ankle, re sulting in inflammation of th tendons. The patient awakens wit a dull pain in the lower part of th ankle, which is usually attributed t rheumatism, the pain increasing i succeeding days so that bending th foot becomes almost impossible. Per sons suffering the malady are un able to poise themselves on thei toes."

Dr. Boehne says it is importan that the malady be properl diagnosed as otherwise it is likel to be mistaken for rheumatism an improperly treated.

HERE'S HOPING THEY SUCCEED

IT'S ABOUT TIME FOR FRANCE AND GERMANY TO SMILE A BIT.

[BY ATLANTIC CABLE AND A. P.]

BASLE (Switzerland) May 30.—About one-third of the members of the French and German Parliaments met here today with the object of improving Franco-German relations. The conference was under the presidency of Baron D'Estournelles de Constant for France, and Conrad Haussman, Radical member of the reichstag, for Germany.

A declaration was issued "recognizing the great and difficult task of bringing about a definite and certain peace between the two peoples, which, during their glories and sorrowful histories, have so often come into conflict."

The declaration continues:

"Yet the interparliamentary conference undertakes to assist in the immense effort of education towards reciprocal good will necessary in this task, which is not beyond the genius of the two peoples."

MONARCH HEARS OF BRAZIL.

King Alfonso Receives Party of Americans Including Members of Willard Family.

[BY ATLANTIC CABLE AND A. P.]

MADRID, May 30.—King Alfonso today received in audience Kermit Roosevelt, together with Col. Joseph R. Willard, American Ambassador to Spain, Mrs. Willard and Miss Belle Wyatt Willard.

His Majesty conversed for some time with Kermit Roosevelt, questioning him on his recent experiences in Brazil and listening attentively to the narrative of the explorations made by the party.

Eleven Coal Miners Killed.

[BY ATLANTIC CABLE AND A. P.]

LEEDS (Eng.) May 30.—Eleven coal miners were killed and a number of others injured today by an explosion of gas in the Silkstone colliery at Wharncliffe.

Chautauqua.

BRYAN TO VIE WITH YODELERS.

PRACTICING A NEW SKETCH FOR SUMMER CIRCUIT.

Secretary of State Decides to Earn a Few More Dollars During the Dull Times and Allow Office Boys to Run His Job in Washington. Starts in North Carolina.

[BY DIRECT WIRE—EXCLUSIVE DISPATCH.]

PHILADELPHIA, May 30.—Secretary Bryan is to be a Chautauqua lecturer again this year, and beginning July 4, in North Carolina, will make three speeches a day during the season from the platform. Although no official announcement of Mr. Bryan's contract with the Pennsylvania Chautauqua Association has been made, it became known at a meeting of the board of directors of that organization, held in Swarthmore last week, that again he had agreed to join the "talent" of the summer circuit. His acceptance was received with a considerable satisfaction.

In addition to Mr. Bryan, Victor Murdock, ex-Gov. Folk, ex-Gov. Hadley and a number of other statesmen and politicians are being advertised in 160 towns in thirteen different States with an array of musical talent, including bands, quartettes, soloists and the much exploited Tyrolean yodelers. Most of the towns are small country places which look upon Chautauqua week as the most important event of the year. With a noted statesman as a "headliner" the Chautauqua tent is crowded every day.

BRINGS INDIAN BY NECKTIE.

Squaw Arrested for Using Peter Phillips Like Small Boy Does Rat on a String.

[BY A. P. NIGHT WIRE.]

KLAMATH FALLS (Or.) May 30.—Alleged to have picked up Peter Phillips, an aged Indian, by his neckband and to have swung him around his head, causing injuries which killed him, White Cindy, a Klamath Indian squaw, was arrested at the Klamath agency today. The alleged attack was made while the Indians were cleaning up the reservation cemetery for Memorial Day. White Cindy "has the strength of three men," say the Indians.

SMASH! DOWN COMES OUR STORE—WRECKED—JUNE 15TH

Our Days Are Numbered! Only 12 More Buying Days Left In Which to Get These Wonderful High Grade, New Style SHOES For Men, Women and Children at Cost and Less

You who read this advertisement—think—THINK—what it means to us, with thousands of dollars worth of famous BLUE BLOOD SHOES and other well known makes, that positively MUST be sold in twelve (12) short days. YOU can realize that we have no time to stop and argue about price or profits! We simply GOT to SELL shoes. We realize fully what we are up against so we won't hesitate. We know we've got to make it worth your while to come and purchase this spring and summer footwear AT ONCE! And the only way to make it worth while, of course, is to sell you shoes at cost AND LESS. So that is exactly what we will do tomorrow and all week. The word "Bargains" does but poor justice to the sensational values offered below, and remember—there are hundreds of other equal money-saving values that we are unable to mention in this small space. Come now or never. Come tomorrow or you'll always regret it when your friends tell you of the wonderful values THEY got at the final sale of the BLUE BLOOD SHOE STORE. On June 15 this store will be ripped down to make way for the new, big office building. Come now while you have the chance.

A Few of the Many Astounding Bargains That Greet You During These Last Twelve Days of This Stupendous Sale

WOMEN'S SATIN PUMPS WONDERFUL BARGAINS!



COLONIALS, MARY JANES AND THE NEW SEAMLESS MODELS

We also include a handsome showing of the new seamless pumps. This dainty footwear is the neatest, most attractive lot of ladies' shoes we have ever seen. They are well worth $3.00, but because we have only a couple of weeks left we will sell them, beginning tomorrow..... **$1.45**



A Big Men's Feature For Tomorrow

Late styles in lace models; black velour, calfskin, $3.00 was the former price. Fine leather, carefully selected and a tremendous bargain at this price— **$1.50**

Women's Shoes

592 pairs of the best styles that formerly sold at $3 to $3.50. Lace or button. Must go quick, so we cut the price to— **$1.85**



Children's and Misses' Shoes



All kinds of leathers. New styles. Forced out at..... **49c** And UP

BOY'S SHOES



MOTHERS! Don't miss this glorious opportunity. $2 and $2.50 values that we sold early in this sale at $1.45. All leathers for play or school wear, at **98c**

Mary Jane Pumps

FOR MISSES—Sizes 8½ to 11 Only.



$1.35

Sizes 11½ to 2, now $1.65.

Ladies' Mary Janes. Sizes 2½ to 6. $3.50 values. While they last at..... **$2.25**

Men's Work & Dress Shoes

High and Low Models. Spring and Summer Styles.

$2.35



$3.50 Values

On Sale Tomorrow—June 1st—At 8 A. M.

BLUE BLOOD SHOE STORE

5th & Spring Streets---Northwest Corner

Arizona.

KERMEEN CASE IS UNEXPLAINED

Story of Harrell Killing Full of Discrepancies.

Election at Bisbee Shows End of Progressives.

May Ask ex-Gov. Kibbey to Run Once More.

[SPECIAL CORRESPONDENCE.]

BISBEE (Ariz.) May 28.—It is evident that nothing approaching the truth has yet been developed in the case of W. W. Kermeen, now awaiting trial in Tombstone for the murder of J. F. Harrell, May 7. Kermeen, arrested at El Paso, at first denied his guilt, but on the train was said to have made a voluntary confession to Sheriff Wheeler and Deputy Sheriff Graham. He told how he and Harrell had gone on a long walk into the hills near Bisbee, how they had stopped to rest and how he had seized Harrell's gun and "in some unaccountable trance," has slain his friend. Apparently in order to lay the groundwork of a defense of emotional insanity, Kermeen declared, "God knows I am no murderer, as I had no intention to take anybody's life when we went out hunting. I pray God that the people of Bisbee will study my case in regard to everything I have done."

Little credence is attached by those close to the statement made by Kermeen of the circumstances of the killing, which seems to have been premeditated and due to a quarrel between the men over a woman then in Bisbee or incidental to a robbery of the victim. Yet the murderer missed $40 in bills in Harrell's pockets when the body was robbed of some valuable jewelry, including a gold watch and a diamond ring. The woman in the case, who registered at the Copper Queen Hotel as "Mrs. Kling," is said by Kermeen to now be in Los Angeles. Kermeen says he is 27 years old and that he was born in Kentucky. It is locally believed that he has a criminal with a hard history and that a story concerning him is being made along the Coast. It is noted especially that John Foster, Arizona representative of the Bankers' Protective Association, has been active in the case after Harrell's murderer.

BISBEE ELECTION.

The Bisbee election demonstrated the continued supremacy of the Democratic party in southeastern Arizona and indicated a decline of the Progressive spirit that had assumed large proportions at the time of the last presidential election. The vote for mayor stood: Adams, Democrat, 432; Williams, Republican, 414; Todd, Progressive, 412; Holm, Socialist, 197. In the number of straight tickets cast the Socialists were ahead of the Progressives. Two Republicans were elected, Wright as Street Commissioner and Butler as City Clerk. For the latter office the Progressives and Socialists had nominated women, the former's candidate, Mrs. Weed being the widow of a popular miner who died by accident. An interesting feature of the campaign was the apparent, apparently successful, made by the women by the Democratic Campaign Committee, which introduced a political innovation, a dance, with refreshments, particularly for the benefit of the women. It is told that the supply of fifty gallons of ice cream and the gallons of lemonade fell short of the requirements of the attending multitude.

At Douglas, Hugh Ellis, on a non-partisan ticket, was elected Mayor over Wimberly, Democrat, by a vote of 983 to 868. The non-partisan ticket was successful also in electing three of the six Councilmen, but the Democrats secured three places in the Council and all the salaried offices.

A most significant political utterance was that of ex-Gov. Joseph H. Kibbey, who was in Bisbee lately to deliver the commencement address at the annual exercises of the Bisbee High School. Though Gov. Kibbey was a strong supporter of Roosevelt for President, he denies that he thereby entered the Progressive ranks.

KIBBEY'S CREED.

"There are a great many Republicans in the United States in the same position with me," said Gov. Kibbey. "I will never support the Progressive cause again and only did it in 1912 because of the personality of the campaign. There are thousands of Republicans over the country in the same fix and the reversion of the ranks of the old party are many and marked. I was considered a real Progressive when I was in the Governor's office. I was even called dynamiter. But I left the superficial nature of the State's good will and the industrial fabric thereof intact. Efforts have been made to make Gov. Kibbey to be a candidate for Governor at the next election, with the expectation that he will be confirmed also by the Progressives in that he would secure the support of many Democrats dissatisfied with the present trend of Democratic politics.

CHANCE FOR GRACE.

T. B. Grace, an El Paso traveling man, charged with collecting his employer's debts to his own personal advantage, and who was wanted for a few bad checks in Bisbee, where he had a meteoric career as "angel" of a musical comedy show, and who was chased down in Seattle by his sweetheart, James A. Dick of El Paso, will have another chance in life. Employment has been offered him by a richer than Dick, who sees in his former employee the making of a good citizen, and who is willing to put him on his feet again in the right kind. The young woman with whom Grace left Arizona has been returned to her home in Los Angeles through Dick's liberality. Dick has taken Grace to El Paso, where he will resume his former employment.

DISEASE IN BISBEE.

Though a number of smallpox cases have appeared in the past quarter of Bisbee, the disease is not expected to disappear with the advent of hot weather and no alarm is felt over it concerning further spread of the disorder. Smallpox always is known in the northern states of Arizona during the winter season, and has been brought into Arizona by tramps.

Monday afternoon a panic was created in Brewery Gulch by Walters, a colored bootblack, who chased another colored individual, Richard K. Fox, through the crowded thoroughfare, firing four shots at his quarry, the bullets narrowly missing scores of individuals of the most innocent bystander type. One of the bullets struck Fox in the lower part of the body, making a wound that may prove serious.

Foreign.

NEW MALADY OF THE DANCE.

Terpsichorean Craze Causes a Queer Muscular Disease.

Tango Foot May Get You if You Don't Watch Out.

And Some Doctors Mistake It for the "Rheumatics."

[BY ATLANTIC CABLE AND DIRECT WIRE—EXCLUSIVE DISPATCH.]

BERLIN, May 30.—The craze for modern dances has developed a new and specific form of muscular disease, according to Dr. Werner Boehne, a well-known German specialist. Dr. Boehne calls the disease "Tango foot." In an article in today's issue of the Clinical Therapeutical weekly, he says:

"The newest dances like the tango and maxixe cause an unusual strain of the muscles of ankle, resulting in inflammation of the tendons. The patient awakens with a dull pain in the lower part of the leg, which is usually attributed to rheumatism, the pain increasing in succeeding days so that bending the foot becomes almost impossible. Persons suffering the malady are unable to poise themselves on their toes."

Dr. Boehne says it is important that the malady be properly treated as otherwise it is likely to be mistaken for rheumatism and improperly treated.

THERE'S HOPING THEY SUCCEED.

IT'S ABOUT TIME FOR FRANCE AND GERMANY TO SMILE A BIT.

[BY ATLANTIC CABLE AND A. P.]

BASLE (Switzerland) May 30.—Almost one-third of the members of the French and German Parliaments met here today with the object of improving Franco-German relations. The conference was under the presidency of Baron D'Estournelles de Constant for France, and Conrad Haussmann, Radical member of the Reichstag, for Germany.

A declaration was issued "recognizing the great and difficult task of bringing about a definite and certain peace between the two peoples, which, despite their glories and sorrowful conflicts, have so often come into collision."

The declaration continues:

"Let the interparliamentary conference undertakes to assist in the common effort of education towards the moral good will necessary in this task, which is not beyond the genius of the two peoples."

MARCH HEARS OF BRAZIL.

King Alfonso Receives Party of Americans Including Members of Willard Family.

[BY ATLANTIC CABLE AND A. P.]

MADRID, May 30.—King Alfonso today received in audience Kermit Roosevelt, together with Col. Joseph E. Willard, American Ambassador to Spain, Mrs. Willard and Miss Belle Willard.

His Majesty conversed for some time with Kermit Roosevelt, questioning him on his recent experiences in Brazil and listening attentively to the narrative of the explorations made by the party.

Eleven Coal Miners Killed.

[BY ATLANTIC CABLE AND A. P.]

LEEDS (Eng.) May 30.—Eleven miners were killed and a number of others injured today by an explosion of gas in the Silkstone colliery at Wharncliffe.

Chautauqua.

BRYAN TO VIE WITH YODELERS.

ANNOUNCING A NEW SKETCH FOR SUMMER CIRCUIT.

Secretary of State Decides to Earn Two More Dollars During the Summer Months and Allow Office Boys to Run His Job in Washington.

Tour in North Carolina.

[BY ASSOCIATED PRESS—EXCLUSIVE DISPATCH.]

PHILADELPHIA, May 30.—Secretary Bryan is to be a Chautauqua lecturer again this year, and beginning July 4, in North Carolina, will make three speeches a day during the season from the platform. Although no official announcement of Mr. Bryan's contract with the Pennsylvania Chautauqua Association has been made, it became known at a meeting of the board of directors of the organization, held in Swarthmore last week, that again he had decided to join the "talent" of the Chautauqua circuit. His acceptance was received with a considerable satisfaction.

In addition to Mr. Bryan, Victor Murdock, ex-Gov. Folk, ex-Gov. Hadley, Senator La Follette, Judge Ben Lindsey and a number of other statesmen and politicians are being added in 160 towns in thirteen different States with an array of musical talent, including bands, singers, soloists and the much exploited Tyrolean yodelers. Most of the towns are small country places where the event upon Chautauqua week is the most important event of the year. With a noted statesman as a feature of the Chautauqua tent is filled every day.

INDIAN BY NECKTIE.

Indian Arrested for Using Peter Pan Collar Like Small Boy Does Rat in a Boring.

[BY A. P. NIGHT WIRE.]

KLAMATH FALLS (Or.) May 30. Alleged to have picked up Peter Jackson, an aged Indian, by his necktie and to have swung him around his head, causing injuries which killed him, White Cindy, a Klamath Indian squaw, was arrested at the Indian agency today. The alleged attack was made while the Indians were marching up the reservation cemetery on Memorial Day. White Cindy "has the strength of three men," say the police.

The Store with the Home Atmosphere



Lyon-McKinney-Smith Co.

In our New Building, 737-741 So. Hill St.

GRAND ANNUAL

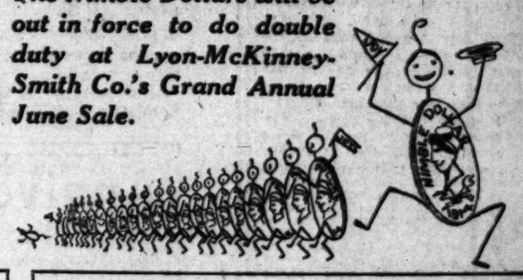
June Sale

We have a more powerful reason for this sale than ever before—

Our June Sales for the past ten years are well remembered by the public for superior value giving—this year we offer values that will add greater impetus to this annual event—make it more talked of and a greater success in every way—we want to establish this June Sale and our new location firmly in the public mind and to do this we are selling EVERY ARTICLE IN OUR BIG NEW STOCK AT A REDUCED PRICE, with the sole exception of a few lines sold under price restrictions from the manufacturer. Some of these big values are shown on this page—you will find values like these in every Department—substantial, bona fide reductions from our regular low prices resulting in values that are unequalled and only to be had in the Annual June Sale.

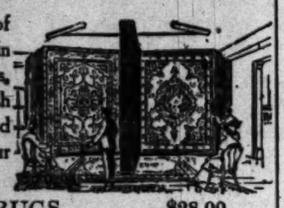
LYON-McKINNEY-SMITH CO.

The Nimble Dollars will be out in force to do double duty at Lyon-McKinney-Smith Co.'s Grand Annual June Sale.



RUGS AND DRAPERIES

Here are some of the special prices in room size 9x12 rugs, all new goods, fresh from the loom and no seconds in our stock.



WILTON RUGS	$28.00
WILTON RUGS	$44.00
VELVET RUGS	$17.95
VELVET RUGS	$21.00
AXMINSTER RUGS	$19.85
AXMINSTER RUGS	$23.00
BODY BRUSSELS RUGS	$19.00
BODY BRUSSELS RUGS	$25.60



DRAPERIES MADE AND HUNG FREE

Not only are all draperies selling at substantial reductions, but the making and hanging will cost you no extra during this great June Sale.

DINING ROOM FURNITURE

Establishing the supremacy of the lines we handle and proving our ability to give the best values, these two items are but a sample of the general reductions prevailing. See our special display of complete sets.





45-In. Solid Oak Dining Table.. $11.65

Selected white oak, piano-like golden finish, 45-inch top that extends to six feet, perfect slides and a good look, fully one-third off regular price at $11.65.

Box Leather Seat Dining Chairs... $2.95

Selected quartered white oak, highly polished, full box seat in genuine leather, offered at a saving of fully one-third. Annual June Sale price $2.95.

PRICES LIKE THESE ARE PURELY ADVERTISING—

Values in Bedroom Furniture that are possible only because we want to establish this June Sale in our new location.



CHOICE OF THIS FINE GROUP, $16.75

Chiffonier

Fine large case, selected Birdseye Maple, beveled French plate mirror, offered in this Grand Annual June sale at about half their worth ***$16.75***

Dresser

Selected Birdseye Maple, elegantly polished and perfectly constructed, large beveled French plate, oval mirror, swell front, worth double this June Sale price of ***$16.75***

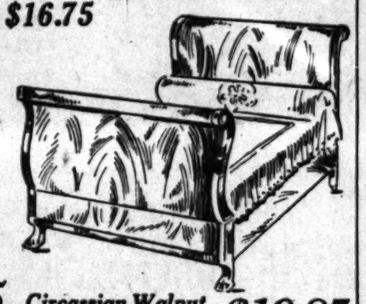
Princess Dresser

Birdseye maple Princess Dresser large oval beveled French plate mirror, excellent construction, offered in this June Sale at a fraction of their worth ***$16.75***



Genuine Acid-Proof Satin Brass Bed... $11.85

Two-inch continuous posts, lacquer guaranteed acid-proof, lifelong finish, about one-half its worth represented in the June Sale price, $11.85.



Circassian Walnut Napoleon Bed..... $19.85

Genuine crotch veneer Circassian Walnut Bed in full double size, high quality, but it goes in this June Sale for only $19.85.



45-Lb. Cotton Felt Mattress..... $8.95

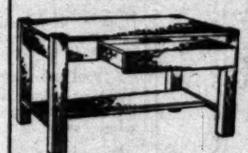
Full size, Genuine Neverspread, guaranteed, pure cotton felt encased in a handsome art tick of superior quality. All our fine line of mattresses at reduced price in this June Sale.



108 Coil Spring..... $5.85

Fully guaranteed coil springs for any size bed, exactly like cut, 108 coils, count them, mounted on a steel frame. Annual June Sale price, $5.85.

LIVING ROOM & LIBRARY



Why not take advantage of the special prices made to acquaint you with our new location and advertise this great June Sale? Values like these fairly shriek economy!



Desk Table With 38x26-Inch Top.. $9.85

Solid fumed oak, light or dark shade, large desk, drawer with ink well and pen receiver, about half its worth at the June Sale price—$9.85.



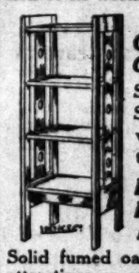
Real Leather Library Rocker.... $19.50

The rocker shown above is made of a splendid quality of genuine Spanish leather over excellent spring construction, and its price is a reflection of the attractive values all through our lines. June Sale price only $19.50.



Fumed Oak Leather Top Foot Stool.... $1.45

Exactly as pictured, offered in this Grand Annual June Sale at a fraction of its worth—$1.45.



Cloister Morris Chairs $18.75

Spring back and seat cushions in genuine Spanish leather, solid, fumed oak frame with mortise and tenon joint construction. Annual June Sale price—$18.75.

Fumed Oak Book Racks ... $2.65

Solid fumed oak book racks of unusual attractiveness are offered in this Annual June Sale for $2.65.



Fumed Oak Rockers.... $12.65

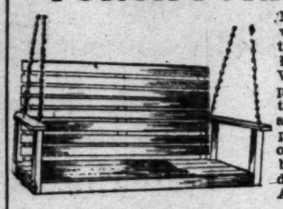
Genuine leather back and seat with auto springs, heavy solid oak frame, high back. Annual June Sale price $12.65.



Telephone Stands With Stool..... $3.75

In solid fumed oak with shelf for phone books and stool that fits underneath, out of the way. Purchase of a large lot direct from the factory brings them to you in this Grand Annual June Sale at $3.75.

PORCH FURNITURE

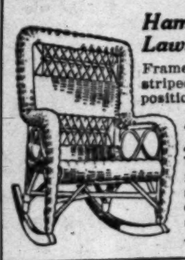


Now, when Nature wears her best garb, the call of porch and lawn are irresistible. We have prepared a department especially for the handling of porch and lawn furniture. And prices here as in all other departments have been substantially reduced for this great Annual June Sale.

4 Ft. Porch Swing With Shaped Back... $3.50

This special Porch Swing, made entirely of well-seasoned oak, finished with the very best fast color stain and fully equipped with chains, hooks, etc., for hanging. Annual June Sale price $3.50.





Hammock Lawn Chairs..... 95c

Frame of selected hard wood, sturdy striped canvas seat, adjustable to any position. Annual Sale price 95c.

Dainty Reed Arm Rockers.. $3.95

Well made of selected white German reed, full roll arms and seat supported by a clever arrangement of lashed braces, giving supple strength and supreme comfort. Annual June Sale Price only $3.95.

AN ACCOMMODATING CREDIT PLAN

—that is one of many advantages that have made this store popular for the past ten years. We sell the kind of furniture you really want and we sell it on such easy terms and at such attractive prices that it becomes a real pleasure to buy and no effort to pay.

SPECIAL TERMS FOR THIS JUNE SALE

$25 Worth of Furniture for $5 Down and $4 Monthly

$40 Worth of Furniture for $7 Down and $4 Monthly.

$50 Worth of Furniture for $8 Down and $5 Monthly.

$75 Worth of Furniture for $12 Down and $7 Monthly.

$100 Worth of Furniture for $15 Down and $8 Monthly.

$150 Worth of Furniture for $25 Down and $12 Monthly.

$200 Worth of Furniture for $35 Down and $15 Monthly.

$250 Worth of Furniture for $50 Down and $17 Monthly.

$300 Worth of Furniture for $60 Down and $20 Monthly.



STOVES, REFRIGERATORS

Among our fine, big line of gas ranges we invite special attention to the "Eclipse," built by the largest factory in the world making gas appliances exclusively. The purchasing power and immense output of the "Eclipse" factory make it possible for them to use the best and heaviest materials and still meet price competition successfully. We handle the line direct from the factory, and hence are able to quote values in this Grand Annual June Sale, that are unequalled.





Four-Burner Gas Ranges..... $14.85

Greatest value ever offered, to our knowledge, large oven, good burners, a splendid baker. Annual June Sale special—$14.85.

Three-Burner Gas Ranges $9.85

Large oven, splendid baker, a dandy stove for small quarters. Annual June Sale Special, $9.85.



Solid Oak Refrigerators $7.65

Nicely finished and well made like above cut with one shelf, 40 pounds ice capacity. Annual June Sale. Price $7.65.

LYON McKINNEY SMITH CO.

Get the Right Address — 737-741 SOUTH HILL ST. — Bring This Ad with You

Railroad Record.

RAILWAY GAIN LEADS WORLD.

Mileage in United States Shows Most Expansion.

More Than Doubles that in European Countries.

Figures Given in Prussia Concede the Record.

[BY DIRECT WIRE—EXCLUSIVE DISPATCH.]

CHICAGO BUREAU OF THE TIMES, May 30.—Railways of the United States led the world in growth during 1913, although the railway mileage of the earth scored a larger gain in that year than any other reported in the last five years. The total railway mileage for the world at the end of 1913, stood at 670,023 miles, according to the compilation of the Royal Prussian Department of Public Works, which has just been received in Chicago and translated into English units by the Bureau of Railway News and Statistics. This total represents an expansion of 16,712 miles, or 2.5 per cent., for the year, and compares with 15,078 miles in 1911, while the largest previous gain in the five years was 16,672 in 1908.

Though the Prussian figures report new construction for the United States in 1913, as 5798 miles, which is larger than the actual growth for that year, the total operated mileage, placed at 249,790, is close to the actual operated mileage June 30, 1913. This reported gain in United States railways is more than double that of all railways of Europe, which added only 2296 miles in the year. North and South America account for nearly two-thirds of the entire gain in world mileage.

How pre-eminent the United States is as a railway country is shown by the fact that next to its mileage of nearly 250,000 comes Germany, with only 38,894 miles. Next in line among the leading individual countries, are European Russia, with 38,542 miles; British East Indian, with 34,403; France, 31,144; Austria-Hungary, 28,410; Canada, 26,662; Great Britain, 23,360; Argentina, 20,592; Mexico, 16,805; Brazil, 13,818; Italy, 10,800; Spain, 9517, and Sweden, 8849.

Similar.

TWO WRECKS CONTRASTED.

THE TITANIC AND EMPRESS OF IRELAND DISASTERS.

Captain of the One Is Lost, Master of the Other Is Saved—Large Number of the Crew in the List of Survivors of the St. Lawrence Tragedy.

Reports of the Empress of Ireland disaster, the worst since the sinking of the Titanic, disclosed a striking contrast with the result of that memorable tragedy of April, 1912.

When the Titanic went down the captain of the ship was last seen alive on the bridge of his ship. Almost the entire crew gave up their lives. The word was "Women first," and members of the crew as well as men passengers gave up their places to women and went down in the icy waters with the huge hulk of the liner.

According to the reports concerning the Empress of Ireland, the saloon and second cabin passengers were in the majority among those who lost their lives. Most of those reported saved were said to be members of the crew and men of the steerage. Capt. Kendall, commander of the liner, was picked up from wreckage and rescued.

Descriptions of the Titanic horror, when 1595 persons lost their lives, are filled with tales of the heroism of officers and crew of the ship. Of 341 first cabin passengers on the Titanic 212 were saved, 154 of them women and children. Of 262 second cabin passengers 115 were saved and all except thirteen of those saved were women and children. Capt. Smith stood on the bridge directing his men at their work of launching the lifeboats. When the decks had been washed away he jumped and was lost in rolling waves. The same grave claimed many of the captain's heroic crew.

The disaster to the Titanic was caused by striking a submerged spur of an iceberg. The passengers were asleep in their rooms when the crash was heard. All were ordered on decks with their life belts. The passengers as a rule did not realize the danger and it was not until preparations were made to lower the lifeboats that the full import of the first order was realized. The women were ordered to the lower deck and the men made way for them, assisting them and the children to points of vantage. Then the crew began filling the lifeboats. It was not until twelve of the rafts had been filled with women and children that men were permitted to enter the boats. Only enough members of the crew left the liner with each lifeboat to handle the craft.

The ship's orchestra remained in the saloon, playing, while the crew hurried the work of life-saving. In the meantime the Titanic settled rapidly and in less than three hours after the ship had struck the iceberg the great liner went down, leaving nothing visible except the string of lifeboats and a mass of wreckage on the surface of the water, with here and there a human body. Most of the crew and officers had sacrificed their lives. They had worked until the last minute, loading passengers into the lifeboats. When the last effort had been extended and the boat was about to disappear members of the crew jumped and swam, but most of them were lost.

It developed after the rescued passengers had been brought to shore by the Carpathia that the officers of the Titanic were on the lookout, knowing that they were in the vicinity of icebergs, although the speed of the ship, it was said, was not slackened.

It was not until the ship began to take a heavy list to starboard that the passengers began to fear. The crew had been called to clear away the lifeboats, of which there were twenty, four of which were collapsible. The boats that were lowered on the port side of the ship touched the water without capsizing.

Los Angeles Furniture Co.—44 Years of Integrity.

44th ANNIVERSARY SALE

Furniture—Rugs—Draperies—Gas Ranges

Forty-four years ago the Los Angeles Furniture Co. was established. For the long unbroken record of success we are full of gratitude. To express this gratitude to the people of Los Angeles who have made it possible, we will, tomorrow morning, inaugurate our "44th Anniversary Sale." This sale will be a history-maker. Speaking from our knowledge of the values to be offered, we believe it will break all records of home-furnishing values ever made in this city. We wish to sound clear the fact that this is not a sale of odds and ends or out-of-date styles. The sale includes hundreds of pieces throughout every department of medium and high-grade home furnishings in the most desirable and distinctive patterns ever shown in this city. To give you an idea of the character of the sale, we need merely to say that scores of pieces from our splendid showing of the celebrated "lifetime" furniture will be offered at reductions such as have never before been known. The sale starts tomorrow morning at 8:30 sharp. Our sales force will be ample to wait upon you promptly and extend to you every courtesy. If there is a single piece of furniture you can use in your home, you will lose money if you fail to be here to take advantage of the astonishing reductions.

Anniversary Sale Rugs!

Come and see us during this Anniversary Sale—We are going to offer you values that will make your visit profitable—if you are in need of rugs and floor coverings—now's the time to buy.

Axminster Rugs 9x12-ft.--$17.55

An excellent assortment of patterns to select from; oriental and conventional designs in rich color combinations. Anniversary Sale price $17.55
8.3x10.6 Axminster Rugs $16.55
8x9 Axminster Rugs $11.35

Velvet Rugs, $14.95

Rugs that you get unusually good service from. Attractive colors and patterns to select from.

Seamless Brussels Rugs $14.85

Just 25 rugs in the assortment—a special showing of neat all-over and oriental patterns. Special Anniversary Sale price $14.85

Grass Rugs, Special Prices

Imported grass rugs in blue, green, brown and gray colors; excellent for porch, sun room or living rooms.
4.6x7.6 ..... $2.85 6x9 ft. $4.65
8x10 ft. ..... $6.90 9x12 ft. $9.25

Anniversary Sale Linoleums

We offer 12 of our best selling patterns during this sale; neat, clean patterns in "wanted" colors—values to 75c, laid on your floor, sq. yd. 57½c
Inlaid linoleum at 95c, 6 patterns to select from; laid on your floor, sq. yd. 95c





$14 Library Table $9.95

This beautiful table is built of solid oak in the heavy Mission style; it is finished in rich nut brown fume. Has commodious drawer with magazine shelves on both sides. An indispensable table for your magazines and pick-up books. A $14 table—during the Anniversary Sale $9.95.

Beautiful Draperies

Much of interest awaits the discriminating home furnisher in our drapery department this week. Our Anniversary Sale values will attract scores of careful, critical buyers.



Settee—$10.75



Living Room Set $15.70

Rocker—$4.95

These pieces are constructed of solid quarter-sawed oak in the rich fume finish; upholstered in best Spanish Moroccoline. These are beautiful, durable pieces, and offered during this Anniversary Sale at $15.70. Settee may be had separately for $10.75—the rocker at $4.95. A saving opportunity. Don't miss it.

Solid Oak Tabouret 60c

This is the handiest article in your room. Strongly built, rich nut brown fume finish. No C.O.D. or phone orders. Anniversary Sale price, 60c.

THE FURNITURE VALUE CENTER OF LOS ANGELES



Rocker $14.75 — Settee $24.75 — Chair $14.25

See Big Window Display

Buck's Gas Ranges Included in Sale

STOVES & RANGES
FURNITURE
BEDDING
CARPETS
DRAPERIES
LOS ANGELES FURNITURE CO.

All Chinese Fiber Summer Furniture Specially Priced

We have the largest assortment in Los Angeles of this splendid and practical furniture. We believe that for all-around service, beauty, comfort and durability it is the best summer furniture produced. During our Anniversary Sale we offer every piece of Chinese fiber furniture in the house at unheard-of reductions. Take advantage of the enormous saving to make your home comfortable and beautiful for summer.

Brown Reed Summer Set—$53.75

A rousing Anniversary sale special. This handsome 3-piece set represents the newest design in reed furniture. The pieces are made with care and they show it. They are durable, unusually attractive, and upholstered in genuine brown Spanish leather. During the Anniversary Sale, the set complete for $53.75. A set that you cannot duplicate in another store in the city for less than $70.00.

Satin Brass Bed Only $15.50



Hundreds of Beds Reduced

A beautifully designed satin brass bed. 2-in. continuous posts, guaranteed English lacquer. Regular selling price $21.50—at $15.50 during our 44th Anniversary Sale.

Every three-quarter brass bed in our house radically reduced. Hundreds of patterns. Iron beds, from lowest to highest priced, at big reductions during the Anniversary Sale. Now is your time to get an A-1 bed at a big real saving.



"CHILCOOT" Refrigerator

This sanitary, handy, latest improved $18.00 refrigerator this week for special anniversary value $10.85. With the "Chilcoot" you do not guess as to quality—you KNOW—it has white enamel food chamber, scientific insulation, nickeled wire shelves, sanitary iron, 9 wall construction. This model has 60-pound ice capacity. Come and see the "Chilcoot" this week and you'll buy no other.

Dining Table Only $12.25



An attractive, well-built table; made of solid, selected oak in the popular rich fume finish. The top is 42 inches, pedestal 3 inches square. A $16.50 dining table that is offered during this Anniversary Sale at $12.25.

150 Patterns to Select From

No matter what your needs in design, finish, size, quality—we can supply them from our enormous dining table stock at a worth-while saving.



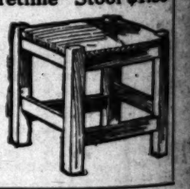
Dining Chair $2.15

Our display of dining chairs comprises scores of every style. From the handsome, heavy, expensive chair down to the solidly built inexpensive chair. The above chair of solid oak with saddle seat is an example of what we can give you in genuine value. This week just $2.15.

Liberal Credit if Desired

$2.50 "Lifetime" Stool $1.85

A sturdy, useful "lifetime" special during the Anniversary Sale. This is one of those articles you wonder how you could get along without. This week at $1.85



THE OLDEST AND MOST RELIABLE HOME FURNISHING HOUSE IN LOS ANGELES

FURNITURE CARPETS DRAPERIES STOVES

LOS ANGELES FURNITURE CO.

420-422-424 S. SPRING ST.

Between Fourth and Fifth Streets

Warning Unheeded.

(Continued from Second Page.)

Kruz of Rochester, Minn., who had been listed as among the missing. Mr. Kruz, who was a former secretary of the Rochester Commercial Club and was prominent in business, was on his way to Europe with his daughter, who is still missing. A number of injured survivors of the Empress of Ireland are still in the hospital here. A partial list of them, with their injuries, was given out tonight as follows:

Gregory Strake, thigh fractured.
V. Fess, thigh fractured.
Mrs. A. E. Mullins, both legs fractured.
A. E. Hirst, fractured arm.
James McKeown, internal injuries.
R. Simonds, congestion of lungs.
Mrs. Simonds, severely bruised.
Mr. Wakefield, congestion of lungs.
His son, assistant purser of the Empress, was with him.
J. Brown, steward, internal injuries.
One foreigner, thought to be a Greek, unconscious; internal injuries.
Sampson, chief engineer, bad shock.
Seybold, first cabin, bad shock, slightly burned.
Capt. Kendall, shock, bruised.

VICTIM KNOWN IN REDLANDS.

One of Passengers on Empress of Ireland Had Only Left There Ten Days Ago.

[LOCAL CORRESPONDENCE.]

REDLANDS, May 30.—One of the passengers believed to have been lost on the ill-fated Empress of Ireland, M. A. Darling, was well known in this city, which he left only ten days ago. He was the guest while here of T. Leo Peel, cashier of the Citizens' National Bank, who entertained him at the University Club. He was also the guest of many well-known people while here, including the Henry Fishers, John W. Gill and W. E. Rabbeth. Mr. Darling had been for a year in Shangai, China, connected with a British banking house. He was on his way home to London on leave of absence and stopped here on his way from San Francisco.

H. Clark, steward at the Redland Country Club crossed three times in the Empress of Ireland and has some interesting stories to tell about her. Mr. Clark says that in a period of eighteen months the ship never made her westward journey across the Atlantic without a death on board. He also calls to mind that eight years ago during a heavy storm the ship was struck by a broadside sea, which listed her so that water was dashed into her funnels. For three miles she rushed along under this frightful list crew and passengers expecting every minute that she would capsize. Then she righted.

According to Mr. Clark the ship was splendidly equipped and manned and her captain every morning had a thorough examination of the safety apparatus and the water-tight compartments. He told Mr. Clark on one occasion that the compartments were so constructed that even if the ship should be cut in two the halves would still float. The fallacy of his belief is now proven. Mr. Clark believes that the ship was in some degree top heavy, because of the way in which she rolled during heavy seas.

GIGANTIC LINER ON FIRST TRIP.

[BY ATLANTIC CABLE AND A. P.]

LIVERPOOL, May 30.—The Cunard line steamer Aquitania, Great Britain's largest liner, started on her maiden voyage from this port to New York today.

RED CROSS AID FOR SURVIVORS.

[BY A. P. NIGHT WIRE.]

WASHINGTON, May 30.—While aid has not been asked by Canadian and British organizations in behalf of survivors of the steamer Empress of Ireland and those dependent upon victims of the disaster, the American National Red Cross Society today announced it would forward to the proper authorities any contributions sent to it for that purpose by Americans.

CHOOSING POLICE IN PARIS.

Minute Examination Is Made Into the Record of an Applicant for a Position on the Force.

[Dallas News:] Every summer brings to Paris, among the hordes of American visitors, a number of men vitally interested in the administration of the police departments of various American cities. They come to investigate how "these things are done in Europe," with a view to improving their own departments at home. They are welcome visitors at the Paris Prefecture of Police, and in the person of Emile Laurent, general-secretary of the Paris Prefecture, they have found a courteous host, but at the same time an official who has asked almost as many questions as he has answered. Mr. Laurent's curiosity as to police conditions in America has given him a rather definite opinion as to what may be the matter with the American system. This is what he has to say on the subject:

"It is not my business to criticise the American police, but I venture to express my personal opinion that a fundamental error in the American system is that insufficient attention is given by the administrations of police in American cities to the character of the recruits. Our system in France is to make a minute examination into the record of the applicant for admission to the force. We assume that a man who has at any time been guilty of the least dishonesty has a flaw in his character which will affect his conduct when he is exposed to the temptations of a policeman.

"The prefectures of police assume that if a man has reached the age of 24 years without a blemish on his character he will remain honest for the rest of his life. Candidates must have their written records of conduct while in school and in the army. Even a single bad mark often disqualifies. I do not consider the French system infallible, of course, but the rarity of scandals indicates that it is a good one."

The Most Convincing Proof



Trade Mark Registered

That the ANCHOR Roofless Plate Leads Them All

Lies in the fact that it is being so widely copied. We thank you for this compliment; also we beg to draw the attention of the intelligent and discriminating public to two facts—

FIRST—AN IMITATION IS ALWAYS INFERIOR AND OFTEN A COSTLY EXPERIMENT.

SECOND—THE ORIGINAL CAN BE HAD ONLY AT

"THE ANCHOR PAINLESS DENTISTS"

NOTE OUR TRADE MARK FOR PROOF.

Come here in the morning, have your old teeth extracted free, and return home at night with a New set that fits perfectly. Lost teeth replaced without plates. Old decayed teeth restored—loose teeth tightened permanently. All work guaranteed 10 years. Extractions and dental surgery made PAINLESS by a

NEW BOTANICAL DISCOVERY

Our Anchor Bridge work is as improved as our Plate

Full Set of Teeth ..... $7.00 up | Gold Crowns, 22-Karat $3.00
Gold Fillings ..... $1.00 up | Silver Fillings 50c

822 S. Bdwy. Opposite Hamburger's

Main 4820

Seeks to be Popula



Princess Ali

Known for her activity in charitable wo
husband to the Dominion, where he w

NEW PURCHASE PLANS.

[LOCAL CORRESPONDENCE.]

REDLANDS, May 30.—The Merchants' and Manufacturers' Association of this city has evolved a plan to make a bid for the trade from Loma Linda, where, around the sanatorium, which is a Seventh Day Adventist institution, a large community is growing. People from that section find it difficult to get to Redlands to do their trading, and the association has worked out a plan for transportation by auto based on the amount of money spent. If a man wants to come from Loma Linda to buy goods in the stores he will pay 25 cents on his going trip. If he spends $5 on his purchases he is credited with the amount expended at each business store and his fare is returned and he is carried back for nothing. Would-be traders will probably arrange to make their purchases in bulk and will thus save the 50 cents transportation which the autos will charge non-traders between this city and Loma Linda.

ATHLETIC-FIELD BONDS.

WHITTIER, May 30.—The board of trustees of the Whittier Union High School has issued a call for an election to vote bonds to the amount of $15,000 to purchase a five-acre tract near the High School and to equip it for an athletic field. The call was issued today and the election will be held June 19. It is believed that the bonds will easily carry. Just at this time an opportunity opens for the purchase of this desirable tract, so that the school officials have called for some time would be needed for school purposes with the ever-increasing growth of the school. The Union High School district has an assessed valuation of nearly $9,000,000, and the new bond issue would scarcely be felt, as the bonds will have a total of fifteen years to run.

PARENT TEACHERS.

GLENDALE, May 30.—The Broadway Parent-Teacher Association has elected officers as follows: President, Mrs. A. C. Anderson; vice-president, Mrs. Burns; recording secretary, Mrs. Louis Morton; corresponding secretary, Mrs. W. S. Carmichael; treasurer, Mrs. George Lemmon. The Parent-Teacher Federation closed its year's work with a picnic at La Ranada yesterday.

RAPID REBUILDING.

Railroad Station at Hartford Burned and Replaced by a Temporary One in Forty Hours.

[Railway Age Gazette:] The fire which destroyed the passenger station of the New York, New Haven and Hartford at Hartford, Ct., Saturday afternoon, February 21, about 2 o'clock, burned so rapidly that the train dispatchers in the building had time only to save their train sheets, and the ticket sellers saved only their money, the tickets being burned. One of the train dispatchers resumed his work, at a signal tower, within about thirty minutes, and another went to the main office of the Western Union Company. A dispatcher's office was established in the office of the superintendent of the Central New England in about five hours after the fire began. Officers of the road reached the scene from New Haven in about one hour and soon had six special trains moving toward Hartford carrying men and equipment. Lumber for a new temporary station was on the ground within five hours, and by 9 p.m. 150 carpenters were at work. At midnight the emergency boarding train served dinner to 350 workmen. The debris was sufficiently cleared away so that by 10:30 p.m. the tracks had been again put in service; and at 6 o'clock on Monday morning a new temporary station, 30 feet by 150 feet, steam heated and electric lighted, was opened to the public. A new supply of tickets was printed in Boston on Sunday.

ALE
anges
ull of gratitude.
te our "44th An-
ecords of home-fur-
ncludes hundreds of
n in this city. To
offered at reductions
to you every courtesy.

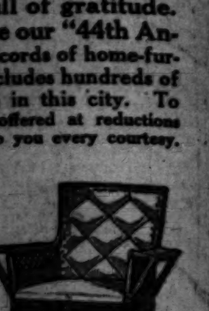


Chair
$14.25

et—$53.75
e set represents the new-
care and they show it.
genuine brown Spanish
$53.75. A set that you
$70.00.

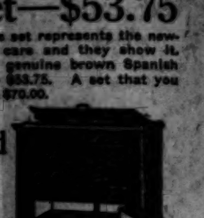


"CHILCOOT"
Refrigerator
This sanitary, handy, latest improved $15.00 refrigerator this week for special anniversary value $12.35. With the "Chilcoot" you do not guess as to quality—you KNOW—It has white enamel lined food chamber, scientific insulation, nickeled wire shelves, sanitary trap, 9-wall construction. This model has 50-pound ice capacity. Come and see the "Chilcoot" this week and you'll buy no other.



Dining Chair
$2.15
display of dining chairs
ogether scores of every
le. From the handsome
ry, expensive chair down
the solidly built inexpen-
e chair. The above chair
solid oak with saddle seat
an example of what we can
e you in genuine value.
e week just $2.15.

ime" Stool $1.85



ncing Proof
the ANCHOR
ess Plate Leads
n All
Lies in the fact that it is being so widely copied. We fully appreciate the value of compliment; also we beg to call attention of the intelligent and discriminating public to two facts—
NFERIOR AND OFTEN
ENT.
E HAD ONLY AT
ESS DENTISTS"
OR PROOF.
extracted free, and return home
t teeth replaced without plates
manently. All work guaranteed
PAINLESS by a
OVERY
proved as our Plate
rowns, 22-Karat.....$5.00
Fillings.....$1.00
e Hamburger's
Ames

Seeks to be Popular Among Canadians.



Princess Alice of Teck,
known for her activity in charitable work in London, who will accompany her husband to the Dominion, where he will assume office as Governor-General.

Personality.

NEW GOVERNOR-GENERAL, WILL SAIL IN OCTOBER.

[BY ATLANTIC CABLE AND DIRECT WIRE—EXCLUSIVE DISPATCH.]

LONDON, May 30.—Princess Alice will go to Canada in October with her husband, Prince Alexander of Teck, the new Governor-General, who will succeed the Duke of Connaught. They were married in 1904. She is 38 years of age, and they have one son and one daughter. The Princess is a most amiable woman, deeply interested in charitable work, very earnest and sincere, with little regard for the foibles of fashionable society.

It is hoped she will become popular with the Canadians. She already has developed plans for her life in the new fields. Both she and her husband have made a study of their new work in the west, with special reference to the personality of the people among whom they are going in an official capacity.

It is considered likely they will adopt a different attitude than that of the Duke of Connaught, who was inclined to be distant and burdened to some extent by his aristocratic tendencies. The Prince and his wife have chosen every occasion to meet Canadians and acquaint themselves with the temper, needs and desires of their forthcoming field of endeavor.

EASTERNERS ENTER FULLERTON FIELD.

TWENTY-YEAR LEASE COVERS VALUABLE OIL-BEARING PROPERTIES.

[LOCAL CORRESPONDENCE.]

FULLERTON, May 30.—A new oil concern backed by easterners is to enter the Fullerton field at once. Murray Bros. of Pittsburgh have taken a long lease on the seventy-five-acre ranch of the George B. Reeve estate, four miles northwest of Fullerton. The signed agreement covers a period of twenty years and work is to be begun at once.

The first well is to be sunk to a depth of 4500 feet and while the contract only calls for the drilling of one well a year, if an oil strike is made in the first hole of course a large number of wells will be put down in short order.

The Reeve estate is to receive a royalty of one-sixth of all the oil produced and the Murray Bros. are also said to be paying a liberal bonus.

The first well will be put down in the northeast corner of the tract, about one-half mile northwest from the Standard Oil Company's McNally well, and the famous No. 7 well on the Emery lease.

The Reeve ranch is under a high state of cultivation, being set to fruit trees. It is also improved with a residence and other buildings. As ranch property alone it is valued at over $125,000. It was purchased several years ago by the late George B. Reeve, who for many years was second vice-president and general manager of the Grand Trunk Railway Company.

Well-informed parties still declare that the great gas well, recently brought in by the Standard Oil Company on the Murphy lease, northwest of Fullerton, is the largest gas-producer ever tapped in the West. Rather than take any chances on the heavy pressure blowing out the casing, the operators open up the well occasionally to allow the gas to escape. When the gas is shut off the pressure is over 250 pounds to the square inch.

KNIFED IN ARGUMENT.

Mexican with Views on War Situation Beaten with Bottle and Severely Slashed.

Presumably because of his pronounced opinions regarding the merits of the Mexican situation, Eleno Saldano, a Mexican laborer employed at Camp No. 9 on the Long Beach line, was attacked by fellow-countrymen in front of No. 1542 Naud street last night and probably fatally injured.

Saldano had been drinking and engaged in an argument on San Fernando street.

Later in the night he was found unconscious and at the Receiving Hospital it was learned that his injuries had been caused by bottles and knives. The left ear was entirely cut through, in addition to nearly a dozen knife wounds on the head. His skull may have been fractured.

COMPETE IN ORATORY.

Oregonian and Pasadena Students Win Prizes in Contest Held by Prohibition Association.

The western interstate oratorical contest of the Intercollegiate Prohibition Association was held at the University Methodist Church, at No. 1017 West Thirty-fourth street, at 8 o'clock last evening.

S. W. Grathwell of the University of Oregon won the first prize on his speech on the subject "Liquor vs. Labor and Capital." Guy McHenry of the Nazarene University of Pasadena won the second prize on his oration, "Our Nation's Dishonor." Paul H. Dupertius of the University of Washington spoke on the theme, "Is Prohibition a Success?" Robert H. Scott of the University of California gave an oration on "Our Nation's Demand for Self-Protection."

The ladies' quartette of the Nazarene University of Pasadena sang several campaign songs, and the First Nazarene Church military band played some rousing music.

Earlier in the day a meeting at the University of Southern California was addressed by several speakers.

Ready-to-take Tonic-Laxative



Peruna is a ready-to-take tonic and laxative.

There are people who believe medicines can be more uniformly put together at a scientific laboratory where every facility is at hand for compounding ready-to-take remedies. An off-hand prescription and hasty preparation of the prescription ought not and probably does not give the same uniform result that a deliberate, elaborate, costly apparatus for doing the same work could give.

Peruna is a ready-to-take laxative tonic, made by doctors who know how, with plenty of means at their command. Everything has been done to make it a reliable, accurate, efficient and up-to-date family medicine.



Copyrighted.

To note the effect of wrinkles cover one-half and make comparison.

French Institute

All Facial and Feature corrections scientifically, painlessly and permanently performed in a thoroughly reliable manner.

PRICES REASONABLE

FIRST—We furnish the very highest references—business and professional.

SECOND—All our work is performed by one of the foremost living specialists in this line—a man who is an eastern and foreign graduate. Over fifteen years' experience.

THIRD—We correct the following: Sagging or fallen faces; baggy, wrinkled eyelids; loose, flabby, double or receding chins; misshapen or imperfect noses; enlarged, deformed or outstanding ears; scars of all kinds, hollows, birthmarks, smallpox pits, frowns, thick lips, moles, freckles, pimples, etc.

FOURTH—No paraffine or filling. Others' mistakes corrected. WE DO NOT accept undesirable cases. Investigate our original method for permanently correcting a sagging face or a double chin. We can restore your appearance ten to fifteen years.

Consultation free and invited. Correspondence confidential and solicited. Hours, 12 to 5 daily; Sundays and evenings by appointment only. Phone F7452.

FRENCH INSTITUTE
Suite 715-717 O. T. Johnson Bldg., 356 S. Broadway, Cor. Fourth

Wanted

Live-Wire Shoe Merchant

To Put Up-to-Date

Ladies' Shoe Department

In leading specialty house well established. Best location in city.

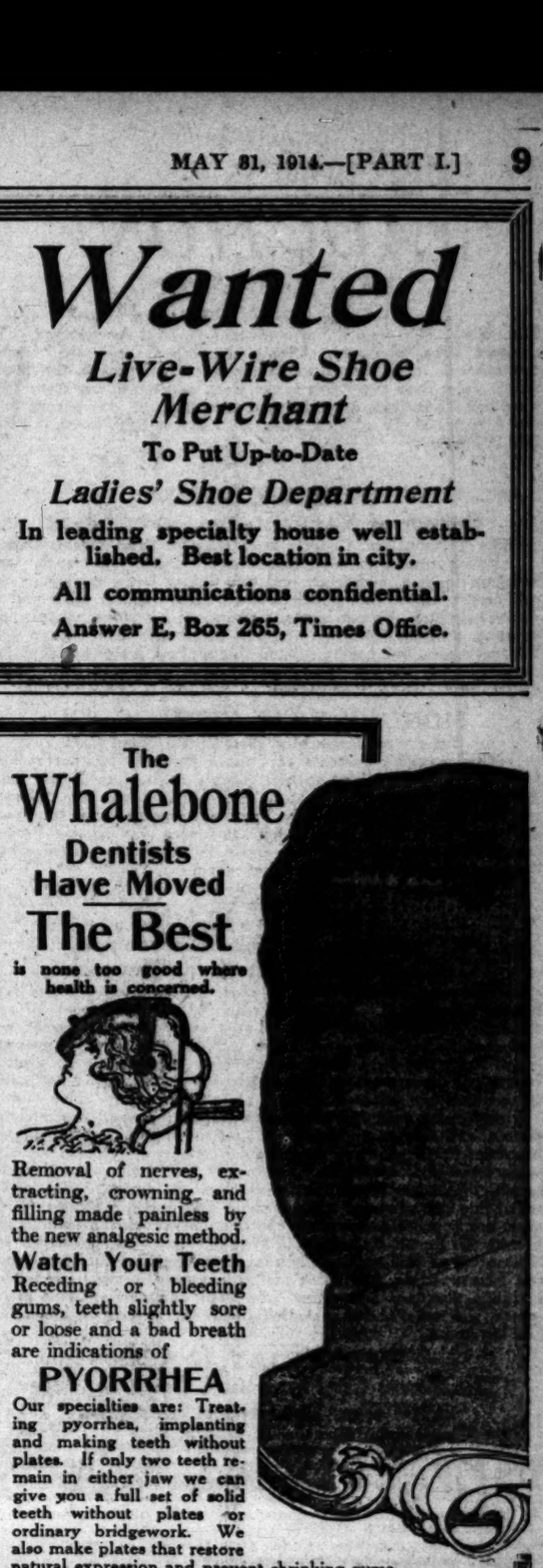
All communications confidential.

Answer E, Box 265, Times Office.

The Whalebone Dentists Have Moved

The Best

is none too good where health is concerned.



Removal of nerves, extracting, crowning and filling made painless by the new analgesic method.

Watch Your Teeth

Receding or bleeding gums, teeth slightly sore or loose and a bad breath are indications of

PYORRHEA

Our specialties are: Treating pyorrhea, implanting and making teeth without plates. If only two teeth remain in either jaw we can give you a full set of solid teeth without plates or ordinary bridgework. We also make plates that restore natural expression and prevent shrinking gums.

DR. HOMER Formerly Manager Whalebone Dentists.
For All Wanting Quality
Home F7216 636 SOUTH BROADWAY Main 2360
Use Homer's Tooth Paste, Powder and Mouth Wash for Inflamed Gums.

Tailored Suits

of the Highest Class

for Fashionable Women

No argument can be advanced against the TAILORED SUIT as the most satisfactory all-around service costume for stylish women. It looks well anywhere and—outside of formal dress affairs—is fashionable everywhere. Our reputation for tailoring of distinctive merit is well established and will be sustained by every garment we deliver.

Your choice of our present assortment of foreign and domestic weaves in plain and exclusive novelty patterns.

$40

We have always charged $60 to $80 for a suit. This special inducement is to acquaint the ladies with our new location.

Remarkable Offer for a Limited Time Only!

If you want a TAILORED SUIT in which you will experience genuine pleasure every time you wear it, don't neglect this very attractive special offer. It affords you an opportunity to secure a SUIT of the finest grade and best possible workmanship, at a VERY LOW PRICE.

J. GERZ

504 TITLE GUARANTEE BUILDING

5th Floor 5th and Broadway



Don't Be Fooled—Get What You Ask For

When you ask your dealer for Duffy's Pure Malt Whiskey, don't let him give you any other. Unscrupulous merchants sometimes take advantage of the nation-wide popularity of

Duffy's Pure Malt Whiskey

by offering imitations and substitutes of the genuine Duffy's to make larger profits. Many even go so far as to offer you in bulk cheap concoctions which they claim are "just as good as Duffy's."

Duffy's Is Never Sold in Bulk

It is always put up in sealed bottles. Shun all imitations and insist on the genuine. There are several distinguishing points on the genuine Duffy bottle, with which you should familiarize yourself. See that the seal over the cork is unbroken—that our name and monogram are blown in the bottle, and that the label bears our trade-mark of the "Old Chemist" and the signature of the Company

"Get Duffy's and Keep Well."

Sold by most druggists, grocers and dealers in sealed bottles only, $1.00. Valuable medical booklet and doctor's advice free.

The Duffy Malt Whiskey Co.
Rochester, N. Y.

SEE THAT THIS TRADE MARK IS ON EVERY BOTTLE

No Pain



FOR YOUR HEALTH'S SAKE SAVE YOUR TEETH

Or let us save them for you. We make a specialty of doing dentistry that appeals to the public, guaranteeing all of our work and material and living up to the guarantee.

Painless Extraction 50c Free With Plates HONEST WORK AT HONEST PRICES

Gold Crowns, 22-K.....
Porcelain Crowns.....
Bridge Work (best)..... $5

Plates, Fit Guaranteed.....$5 Up
Silver and Amalgam Fillings..75c and $1
Porcelain and Gold Fillings....$1.50 Up

CROWN Painless Dentists

437 South Broadway (Over Brock's.)
Hours, 9 a.m. to 6 p.m.; Sundays, 9 to 12.

30 Years of Integrity" MULLEN & BOHEN CLOTHING CO. BROADWAY at SIXTH

NEW PURCHASE PLANS.

[LOCAL CORRESPONDENCE.]

REDLANDS, May 30.—The Merchants and Manufacturers' Association of this city has evolved a plan to make a bid for the trade from Loma Linda, where, around the sanatorium, that of a Seventh Day Adventist institution, a large community is growing. People from that section find it difficult to get to Redlands to do their trading, and the association has figured out a plan for transportation that is based on the amount of money spent. If a man wants to come from Loma Linda to buy goods in the stores he will pay 25 cents on his going trip. If he spends $5 on his purchases he is refunded with the amount expended at each business store and his fare is refunded and he is carried back for nothing. Would-be traders will probably arrange to make their purchases at night and will thus save the 50 cents transportation which the autos will charge non-traders between this city and Loma Linda.

ATHLETIC-FIELD BONDS.

WHITTIER, May 30. — The board of trustees of the Whittier Union High School has issued a call for an election to vote bonds to the amount of $15,000 to purchase a five-acre tract near the High School and to grade it for an athletic field. The call was issued today and the election will be held June 19. It is believed that the bonds will easily carry. Just at this time an opportunity opens for the purchase of this desirable tract, a fact that the school officials have wished for some time would be secured for school purposes with the ever-increasing growth of the school. The Union High School district has an assessed valuation of nearly $9,000,000, and the new bond issue would not be felt, as the bonds will have a run of fifteen years to run.

PARENT TEACHERS.

GLENDALE, May 30.—The Broadway Parent-Teacher Association has elected officers as follows: President, A. C. Anderson; vice-president, Mrs. Burns; recording secretary, Louis Morton; corresponding secretary, Mrs. W. S. Carmichael; treasurer, Mrs. George Lemmon. The Parent-Teacher Federation closed its year's work with a picnic at La Ranita yesterday.

REBUILDING.

Railroad Station at Hartford Burned and Replaced by a Temporary One in Forty Hours.

[Railway Age Gazette:] The fire which destroyed the passenger station of the New York, New Haven & Hartford at Hartford, Ct., Saturday afternoon, February 21, about 3 o'clock, burned so rapidly that the train dispatchers in the building had only time to save their train sheets, and the ticket sellers saved only the money, the tickets being burned. One of the train dispatchers resumed his work, at a signal tower, in about thirty minutes, and another went to the main office of the Western Union Company. A dispatcher's office was established in the office of the superintendent of the Central New England in about five hours after the fire began. Officers and men reached the scene from New Haven in about one hour and a half, had six special trains moving the Hartford carrying men and material. Lumber for a new temporary station was on the ground within five hours, and by 9 p.m. 150 men were at work. At midnight the emergency boarding train served dinner to 350 workmen. The track was sufficiently cleared away to run by 10:30 p.m. the tracks had been again put in service; and at 7 o'clock on Monday morning a new passenger station, 30 feet by 150 feet, with steam heated and electric lighting was opened to the public. A full supply of tickets was printed in time on Sunday.

AUCTION

REED & HAMMOND
1053-5 South Main at 11th.

Live Stock, Real Estate, Furniture and General Auctioneers. We conduct sales anywhere. Oldest established and the leading Auctioneers. Visit our Auction House, the largest in the Southwest. Sales days every day in the week outside, at our store Tuesdays and Thursdays, 10 A.M. and continuing all day except for a few minutes at 12 o'clock when we serve a light lunch. FREE DELIVERY.

AUCTION!
MONDAY, 10 A.M.
Corner of Vermont Ave. and 25th St.

Take Vermont and Georgia Street Cars or West Adams Cars.

Seven rooms of nice furnishings. Davenport couch, large oak arm rockers, mahogany and oak library table, mahogany and oak center tables, fumed oak round pedestal dining table and six chairs to match, Vernis Martin rockers, oil paintings, mirrors, oak dressers, princess dressers, large post iron beds, steel springs, good felt mattresses, oak buffet, cabinet folding bed, lot of bedding, lace curtains, body Brussels, and tapestry rugs, gas range, refrigerator, dishes, etc. GOOD furnishings. REED & HAMMOND.

MONDAY, 2 P.M., 738 Whittier St.

Take West Seventh or West Eighth Street Cars.

The complete contents of 7-room home. Leather rockers, leather couch, large arm rockers, library table, fumed oak round dining table and chairs to match, reed chairs and rockers, taborets, jardinieres, oak center tables, golden oak dressers, large continuous post iron beds, steel springs, felt mattresses, 9x12 body Brussels and Axminster rugs, good stair and hall carpet. Lot of nice bedding, refrigerator, gas range, dishes, silverware, etc.

These goods are good. REED & HAMMOND.

TUESDAY, 10 A.M.
At Our Large Auction Salesrooms,
1053-1055 So. Main St. at Eleventh.

The complete and beautiful contents of 11-room home from Harvard boulevard. Mahogany piano player and about 50 rolls of music. Also upright piano. Large overstuffed davenport, several chairs and tables of Chinese furniture, mahogany davenport large Turkish rockers, antique mahogany bookcase (very pretty), fumed oak library table, fumed oak rockers and chairs to match, fumed oak bungalow bookcase, mahogany library table, fumed oak davenport, odd and very pretty living room and parlor chairs, settees and tables, mahogany, circassian walnut and fumed oak bedroom furniture, dressers, chiffoniers, chairs and rockers. Handsome brass bed, steel spring and nearly new fine mattress, leather couch, tapestries, large standing hall clock, early English dining set of fine carved round table, 6 chairs and buffet, mahogany bookcase, box couches and sanitary couches, fumed oak dining table and 6 chairs to match, 9x12 rugs in Wilton velvet and Axminster, also Wilton velvet hall runner, Oriental rugs, beautiful cut glass, genuine Tiffany vases, fine china and china vases, electric lamps, fine bedding, also two heavy post iron beds complete. Good refrigerator, gas range and many other things that would be found in a fine big home. LUNCH AT NOON.

WEDNESDAY, 10 A.M.
The Jewel City Furniture Co., Glendale.
1104 West Broadway, Glendale.

Take Glendale Car from Pacific Electric, Sixth and Main Sts.

The complete stock of new and second-hand furniture. This is a bona fide closing-out sale. Dealers invited. REED & HAMMOND.

AUCTION, THURSDAY, 10 A.M.

At our large Auction Salesrooms, 1053-1055 S. Main St. at 11th.

We have had sent to us for this sale a large warehouse consignment of elegant mahogany and fumed oak furniture. Also all the contents of pretty bungalow, containing large mahogany dressers and chiffoniers, mahogany library tables, mahogany rockers and chairs, also beautiful davenport. Beautiful dining set of golden oak, also bungalow breakfast set in fumed oak, white-enameled and birdseye maple bedroom furniture, very pretty parlor furniture, colonial square mahogany center table, antique furniture, Oriental rugs, Navajo rugs. Brass beds, also heavy post Vernis Martin beds, steel springs and good mattresses, 8.10 and 9x12 rugs in Axminster, German and tapestry. Also several large carpets, small rugs, center tables, paintings, china, cut glass, vases, good bedding, gas range, linoleum, refrigerator, utensils, etc.

These goods are good, and much of them above the average. LUNCH AT NOON. REED & HAMMOND.

FRIDAY, 10 A.M.

The regular sale of horses at the Seventh Street Horse Market, Seventh and San Pedro Sts. TWO CARLOADS. REED & HAMMOND.

SATURDAY, JUNE 6, 10 A.M.
729 South Bonnie Brae St.

Furniture of the very pretty 7-room house comprising leather rockers, chairs, center table, mission desk, Wilton and Axminster rugs, bric-a-brac, 54-inch golden oak dining set with leather chairs, sideboard, dishes and glassware, iron beds, felt mattresses, lace bed set, Crex rocker, oak dressers, sweeper, coal heater, pictures, mirror, hall mirror, gas range, cooking utensils, fine refrigerator, etc. Goods can be seen mornings of sale only.

Bdwy. 2860—F3545. REED & HAMMOND.

AUCTION SALE
SAN DIEGO
Monday, June 1
In Mission Valley on the Big Jersey Ranch.

On the above date I am authorized to sell without limit or reserve the following described property:

180—HEAD OF MILCH COWS—180
90 of these cows are registered—90
24—YOUNG STOCK from 1 to 2 years old—24
26—HEAD OF CALVES—26
2—JERSEY BULLS—2
1—HOLSTEIN BULL—1
3—JERSEY BULLS 1 year old, registered—3
10—HORSES—10
1—8-TON ICE PLANT—1
1—STEAM BOILER—1
1—TEN-HORSE GASOLINE ENGINE—1
ALL KINDS OF FARM MACHINERY

BARBECUE AT NOON

TERMS—One-fourth cash, balance three, six, nine months.

CHAS. JOHNSON
Auctioneer

Phone 221, El Centro. El Centro, Cal.

AUCTION
Monday, June 1, at 10 a.m.
3218 South Main Street
Entire Contents of the
Hawkeye New and Second Hand Furniture Store

Consisting in part of 100 oak, maple and mahogany dressers, chiffoniers, commodes, fine brass and iron beds, metal and wooden springs, cotton, felt and floss mattresses, sanitary couches and pads, good Axminster, body Brussels and ingrain rugs and carpets, oak and mahogany chairs, rockers, center tables, fine quartered oak extension tables, kitchen tables, sideboards, buffets, leather seated parlor sets, hue boxes, sewing machines, gas ranges, gas plates, cook stoves, electric lamps, pictures, dishes, kitchen utensils, etc.

The Hawkeye Furniture Store is forced to vacate the premises and must sell all their stock.

Monday, June 1, at 2 p.m.
New Cremerie Restaurant—309-311 W. 4th St.

Complete fixtures and furnishings of this restaurant, consisting of 40 Vienna chairs, 50 stools, tables, Vitrolite top horseshoe counter, large refrigerator, ice boxes, ceiling fans, wall mirrors, silverware, glassware, dishes, kitchen utensils, etc. This is a big lot of goods and in good condition, and all must be sold at the above place and date.

Wednesday, June 3, at 10:30 a.m.
At Oxnard, Cal.

By order of the United States Court, the trustees in bankruptcy in Oxnard Eucalyptus Mills, will sell at the public auction at above place and date, all property of the bankrupt, consisting of all machinery, tools, materials, buildings, trackage, etc. Same will be offered as a whole or in parts. Consists of 1 Atlas steam engine, 12x14; 1 Western gas engine, 40-H.P.; 1 wood lathe, 1 Defiance lathe, 2 band saws, 1 Dow water pump, complete; 1 Ober handle lathe, 1 jointer, 1 sawdust conveyor, 1 rib saw, 1 dry kiln, 1 planer, 2 steam boilers, 1 sawmill complete for handling logs, 1 friction log turner, 1 log carrier with shotgun feed, 2 induction motors, 5 H.P.; 1 band saw shaper and sharpening machine, 1 bandsaw stretcher, shafting, pulleys, leather belting, water and oil pumps, tanks, lumber trucks, 1500 feet track, fittings, pipes, lumber lots of tools, finished products, 5 corrugated iron buildings, etc., etc. The above plant is in first class condition and cost $50,000, and must be sold on above date by order of the United States Court. For further information inquire Los Angeles Trust and Savings Bank, Trustees.

J. J. Sugarman Auction & Commission House,
Trade Auctioneers,
112-114-116 Court Street

Home F4810. Bet. Spring and Main. Main 3114.

Rhoades & Rhoades
Expert Auctioneers.

Oldest established auction house on the Pacific Coast. Office and salesrooms, 1501-3-5 South Main Street. We sell furniture, merchandise, real estate and automobiles; 98 per cent. of the country ranch sales held in Southern California are conducted by us. Pure bred stock sales conducted in this and adjoining States. Write or call for dates and terms. We announce the following sales:

Live Stock, Implements, Household Goods
On my ranch on Olive St.
Strawberry Park
Wednesday, June 10, 10 A.M.

Herd includes 6 extra good dairy cows, large Holsteins and Jerseys.
H. N. Lowe, Owner.

36 Fine Dairy Cows
Holstein Bull

At the Japanese dairy opposite Union Stock Yards on
San Antonio St.
Los Angeles
Thursday, June 11, 10 A.M.

N. Okano, Owner.

35 Draft & Driving Horses and Colts

on the Nadeau ranch, 6 miles east of
SAUGUS
Friday, June 12, 10 A. M.

R. Nadeau, Owner.

For full information in regard to above sales, inquire of auctioneers.

Rhoades & Rhoades
Auctioneers.

AUCTION!

Extraordinary elegant furniture 5 rooms, including $50.00 Cabinet Singer Sewing Machine.

Monday, June 1, 9:30 A.M.
122 TOLUCA ST.

Take West First Street Car.

Iron beds, clean mattresses, springs, chiffonier, dressers, elegant oak dining outfit, rockers, draperies, curtains, pictures, beautiful 9x12 and other size rugs, box couch, library table, dishes, kitchenware, etc. Owner leaving. Positive sale.

AUCTION!
Extraordinary Magnificent Furniture 8 Rooms
MONDAY, JUNE 1,
2:00 P. M.
334 BUENA VISTA ST.

One Square North of Courthouse.

Elegant iron and brass beds, clean mattresses, springs, library and center tables, beautiful leather furniture, curtains, fine dressers, parlor furniture, first-class rugs, all sizes, 6 rockers, combination dressers, draperies, hall and stair carpets, gas heater, hall tree, Singer drop head sewing machine never used, cost $60.00; linens, bedding, refrigerator, gas plate, dishes, kitchenware, etc. Goods are new and first class. Owner leaving.

STRONG & HULL, Auctioneers.
323-4-5 Black Bldg., 4th and Hill Sts.
5 Phones: Office, Main 2161; 60506. Residence, Wilshire 971-52466; South 2054.

AUCTION!
Household Goods and Office Furniture.
TUESDAY, JUNE 2.
10 A.M. at Salesrooms
840 S. HILL ST.

Consisting of bedroom sets, 2 fine dining-room suites, fine rugs, roll top oak and mahogany desks, flat top desks, chairs, rockers, tables, ice chests, typewriter, tailor's outfit, vacuum cleaner, bookcases, etc., etc.

THOS. B. CLARK, Auctioneer.



AUCTIONS

The sale by auction of the 26-room apartment-house at No. 1424 W. 10th st., June 2nd, is canceled. Same has been sold by us at private sale.

California Auction Co.

Preliminary Notice.

By order of the Superior Court: Ejectment proceedings Wednesday, June 3d of 42 rooms of furniture, will be sold by mortgagee.

Particulars in Tuesday's issue of The Times.

CALIFORNIA AUCTION CO.
General Auctioneers.
Office 822-24 S. Main St.
Phones: 65497, Broadway 4782.

Rhoades & Rhoades
Auctioneers.

FOR SALE AT AUCTION!

Brand New 6 Room Modern Bungalow

On the premises, Thursday, June 4th, at 3 o'clock. Located at 1807 W. 43rd Place, Corner St. Andrews Pace.

"New Vermont Square" Take Dalton Ave. & University cars. This is beautifully decorated and finished new Bungalow, with hardwood floors and full cement basement. Property open for inspection any time. Our orders are to sell to highest bidders.

REDIN & DIEL,
Real Estate Auctioneers.
407 Grant Bldg. Main 3744, F7931.

AUCTION
Entire Contents of Mushet Studio,
342 S. Broadway—4th Floor,
Monday, June 1st, at 10 a.m.

Consisting of one Colinear 14½-inch lens one Bausch & Lomb 3A portrait 7-4-6½x8½, focus 16; one large camera, printing frames, portieres, lace curtains, carpets, leather cushioned seats, cabinets, counter chairs, rockers and tables in reception room, screens, shades, head rests, gold furniture, electric fixtures, 150 frames, etc., etc. Sale positive; all goods must be removed day of sale. THOS. B. CLARK, Auct.

AUCTION
Monday, June 1st, 10 a.m.
At 517½ W. 3rd St.

We will sell without reserve or limit, six rooms of furniture, consisting of mahogany and Circassian walnut dressers and chiffoniers, Axminster and Wilton rugs, brass and Vernis Martin beds, steel springs, felt mattresses, pillows, blankets, comforters, bed linens, lace curtains, fumed oak pedestal extension table, 24-inch top dining chairs, to match, Circassian walnut, fumed oak and large mahogany leather auto seat rockers and chairs, Morris chair, fumed oak davenport, 54-piece Haviland china dinner set, gas range, linoleum, refrigerator and cooking utensils, etc. The above list of goods are practically new and right up to the minute.

S. P. DIVVER, Auct. Phone 22288.

"TIZ" GLADDENS SORE, TIRED FEET

No puffed-up, burning, tender, sweaty feet—no corns or callouses.



"TIZ" makes sore, burning, tired feet fairly dance with delight. Away go the aches and pains, the corns, callouses, blisters, bunions and chilblains.

"TIZ" draws out the acids and poisons that puff up your feet. No matter how hard you work, how long you dance, how far you walk, or how long you remain on your feet, "TIZ" brings restful foot comfort. "TIZ" is magical, grand, wonderful for tired, aching, swollen, smarting feet. Ah! how comfortable, how happy you feel. Your feet just tingle for joy; shoes never hurt or seem tight.

Get a 25-cent box of "TIZ" now from any druggist or department store. End foot torture forever—wear smaller shoes, keep your feet fresh, sweet and happy. Just think! a whole year's foot comfort for only 25 cents. [Advertisement.

VALLEY DEMOCRAT ON UNIQUE TOUR.

CANDIDATE FOR GOVERNORSHIP HERE IN COURSE OF TRIP TO EMBRACE STATE.

Charles King of Hanford, the "farmer candidate" for the Democratic nomination for Governor, arrived here yesterday from the north and is at the Alexandria. After several days in Los Angeles and the beach cities, during which he will confer with local Democratic leaders, the candidate will leave for San Diego and a continuation of his auto tour of the State.

The Hanford man is undertaking a campaign never before tried in California. He started last Monday from his home bailiwick on a three-month automobile tour of the whole State, during which he is planning to stop, not only at county seats and the larger towns, but at every hamlet and village.

During the early part of the campaign, in fact until the beginning of July, he will make practically no speeches, but will spend his time in each community principally in becoming acquainted with those Democratic leaders he does not already know and with citizens generally.

King is a ranchman and stockman with interests that cover all parts of the San Joaquin Valley.

Solution.

TRACE VERDUGO CRIME TO EX-CONVICT GANG.

Charred Body Found at Cemetery and Connected With Looting and Burning of Mission Store Partially Identified — Police Hunt Three Former Pals of Paroled Criminal.

AFTER two days of search for the men who robbed and then fired the Casa Verdugo store early Friday morning, the police last night obtained evidence which leads to the belief that the crisp corpse lying at Button's morgue was Frank Timlin, an ex-convict who has been on probation for the last two years.

Efforts were made yesterday by Detectives Rico and Williams to locate Timlin, who has been missing from his ranch near Watts for several days. Several persons who knew him slightly attempted to identify the charred remains at the morgue yesterday, but the burned condition of his face prevented recognition. Others who knew him well are to be rounded up at the morgue today and the police believe that the body will be identified as Timlin. In a general way he answers the description of the missing ex-convict.

Several clews pointed to Timlin and the gang with which he formerly operated. In the first place, the nature of the robbery indicated that old methods of Timlin and his pals had been used. In the second place, the fleeing robbers were making straight for Timlin's old rendezvous near Watts.

HISTORY OF GANG.

Two years ago Detectives McAuliffe and McCauley of the East Side Station rounded up a gang of ex-convicts who had stolen groceries by the wagon load. From a store at Twelfth street and Maple avenue the men had taken two loads of goods, both of which later were recovered by the detectives. In this gang were Jack Edwin, alias Eddie Gardner; H. Lithal, Jack Hickey, Carl Barnett and Timlin.

Timlin and another turned State's evidence and were given five years' probation. Three of the men were also connected with a big swindle at Ventura, when they stole $500 worth of beans and shipped them to the Los Angeles market.

With Timlin and Jack Hickey out on probation, Edwin and Barnett were liberated from the penitentiary early this month. An early reunion was held, with Lithal the only one missing, his term not being up for several months yet.

Detectives Rico and Williams yesterday obtained photographs of the entire gang and Timlin was identified by three persons living in the vicinity of the Casa Verdugo store. His body at the morgue was partially identified, and the police believe that the arrest of the former ex-convicts is only a matter of a few hours.

SECOND IDENTIFICATION.

Another of the ex-convicts was partially identified at Casa Verdugo yesterday. Three men had been seen in the vicinity of the Mission store for two or three days before it was burned. It is the theory of the police that the gang went to the scene late Thursday night in a wagon from the Timlin rendezvous near Watts. It was the intention of the gang to repeat the old form of wholesale robbery by taking goods, wagons and all from the Mission store. The wagon in which they reached the scene was to be kept empty and for an emergency escape.

This same gang two years ago caused terror to outlying grocerias. They operated for several weeks, robbing many places in the southern end of the city. They sold groceries at wholesale at any market and posed as purchasers of bankrupt stocks.

All members of the gang have done time. The presence of convict-made shoes on the feet of the man found in Evergreen Cemetery Friday morning, burned to death, was the first clew the police had that he was an ex-convict and probably one of a gang.

The autopsy on the body of the man supposed to be Timlin will be made today at the Button morgue on North Main street.

Conclusive proof that the firing of the Casa Verdugo store was planned was obtained yesterday by Chief Heise and of the Glendale police, when he learned that two lawn hoses in the immediate neighborhood had been cut to prevent their use in extinguishing the blaze.

DEFENDS PASTOR.

Bible Students' Association Frames Reply to Ministerial Union that Called Lecturer Heretic.

Replying to the compliments recently passed to Pastor Russell by the Ministerial Union and the Church Federation of Los Angeles, in session here, yesterday adopted resolutions defending the pastor and itself.

The resolutions say in part that the International Bible Students' Association is an association regardless of denominational lines, devoted to the promotion of Christian knowledge. Its work is world-wide and is carried on by means of the publication and distribution at cost or free of Bible Bible helps and religious journals, free lectures and by the presentation of Bible truths in moving pictures.

The Photo Drama of Creation, the resolutions say, a presentation of Bible truths, in opposition to infidelity and higher criticism, is now being presented free to large audiences in forty cities.

UNDELIVERED TELEGRAMS.

There are telegrams at the Western Union for William Addis, Mrs. F. E. Blair, Elna Briggs, A. G. Crane, Karl Daniels, Eva B. Frazier, C. J. Gilbert, J. R. Harper, W. C. Lesk, Tito Kobich, Mrs. Lillyon McIntyre, Mrs. Osgood, G. A. Shipley, F. E. Wilson, Wayne Woodall, Mrs. F. C. Wells. At the Postal for Mrs. J. F. Dolan, Mrs. Sidney Brown, Mrs. Charles Thomas, Los Angeles Carbon Co., S. Levenson and C. N. Gill.

Firestone
AGAIN WINS
The Tire Honors on American Cars

In the 500-Mile International Sweepstakes
Race Indianapolis, May 30, 1914.

Barney Oldfield in a Stutz takes first place among American cars—one of the only two cars in the race using Firestone Tires.

Average time, 78.15 miles per hour.

Yet two of Oldfield's Firestones went through the 500-mile grind unchanged.

This Gives Firestone Tires Three Out of Four Best Showings in These Greatest of Racing Events

More overwhelming proof that Firestone Tires on *YOUR* car will mean—

MOST FOR YOUR MONEY!

In first cost and final economy.
Firestone Builders are Tire Specialists.
The Firestone Factory, the largest exclusive tire plant in America.
Firestone output has jumped 78 per cent. this year.
These are some of the reasons why you can get these Tires of greatest strength, sturdiness and safety—

FOR ONLY AVERAGE PRICE
SOLD BY ALL GOOD DEALERS

Cities and

Pasadena.

AMAZONS DEFY POLICE CHIEF

Mexican Women Scratch and Fight With Brooms.

Dispute With Gringo Family Cause of Trouble.

Bicycle Rider Fatally Injured in Auto Collision.

[LOCAL CORRESPONDENCE.]

PASADENA, May 30.—No suffragettes ever made it hotter for a London policeman than two Mexican women did for Chief of Police McIntyre and Detective Betts yesterday morning.

The Chief had no sooner lined up the members of the department for the Memorial Day parade than a telephone alarm was sounded from a neighborhood house at No. 201 North Fair Oaks avenue. Trouble that had been brewing there between a Mexican family and an American family, each of which has apartments in the building, had developed into open warfare between the women. The police were advised that Mrs. Mariquero, the Mexican matron, had gone amuck with a broom.

There was no doubt of this, for when Chief McIntyre and Betts arrived they received the full onslaught of that weapon, and when they sought to defend themselves by seizing the woman, she grasped a fire extinguisher and let go at the Chief with that. He caught it just in time to save a crack on the head.

At this stage of the game Mrs. Rogers departed for a building in course of construction a few blocks distant to get her husband that he might help rout the police, and her 8-year-old daughter, Josephine, held on to her. She succeeded in securing a few scratches on Chief McIntyre.

The elder woman found her husband and on the way back with him stopped at the police station long enough to say that she was returning to the apartment-house to kill everybody there. She was arrested as soon as she arrived and stood up in the police automobile to make an address, declaring that the Mexican women would soon arrive and put them to the rule of the "gringos." Her husband took no hand in the fight.

Later a misdemeanor charge was preferred against Mrs. Romero, who was locked up in the City Jail. The daughter was released.

Louis E. Barnes, a gardener employed by C. W. Durand, was perhaps fatally injured late yesterday afternoon while riding his bicycle on East Colorado street between Madison and Los Robles avenues. He was struck by an automobile driven by Henry W. Robinson of No. 139 South Catalina.

Imperial

FIRST NILAND S TO HONOR

[LOCAL CORRES

NILAND, May 30.—A party of forty-two men and women from Los Angeles arrived here tonight for a day spent in studying the agricultural resources of Imperial valley. This evening they are guests at the first dance ever given in this town. The visitors have motored from Calexico to Holtville and Brawley and through El Centro and Niland. At each stop they were entertained by delegations representing the civic organizations and by city officials.

The party, inclusive not only of the tourists, but of a number of Los Angeles business men, arrived in Calexico for breakfast. In the dining hall of the Hilyer House they were addressed by the Mayor and others from the Merchants' Association.

A motor car ride was then made to the C-M ranch, the largest single ranch in the world. They were shown thousands of acres of cotton, great herds of cattle and wide areas of alfalfa and grain.

At El Centro a "souvenir dinner" was given at the Hotel Oregon. Everything served was grown in Imperial Valley. Addresses were delivered, telling the history of that section and town.

CASH AWARDS T KEEN

Count the Total Number of Separate "I for the Seven Days from Monday, Inclusive, and Receive Five

On Monday, June 8th, and on each will award $5.00 in gold to the person n nearest of the total number of classified, or in The Times during the preceding seven This contest does not involve luck, c of problems. Accuracy in counting the vertisements that appear from day to day printed in the classified Business Directo that is necessary to win the award.

Answers should not be submitted unt Times for Sunday of the week for which must be delivered at The Times office, Br 12 a.m. the following Tuesday.

Estimates will be numbered in the Times office, and the prize will be awarded ending in the first correct, or nearest c obtaining the weekly prize twice will be ineligible for succeeding contests.

The name of the prize winner for the week will be published every Wednesday.

This contest is not open to employees o this company's advertisements should Address letters to "Contest Editor," N Los Angeles, Cal.

Month after month, year in and year o more advertising than any other newspap Los Angeles—more than the two other Los Angeles morn

TIMES "LINERS" P

O CRIME NVICT GANG.

ry and Connected With Mission Store Partially ree Former Pals of

the intention of the gang to re- the old form of wholesale rob- by taking goods, wagons and all the Mission store. The wagons which they reached the scene was e kept empty and for an emer- y escape.

his same gang two years ago ed terror to outlying groceries. operated for several weeks, rail- many places in the southern end he city. They sold groceries at esale at any market and posed urchasers of bankrupt stocks. members of the gang have done

The presence of convict-made on the feet of the man found at green Cemetery Friday morning, ed to death, was the first clew police had that he was an ex- ict and probably one of a gang. e autopsy on the body of the man osed to be Timlin will be made to- at the Bulton morgue on North street.

nclusive proof that the firing of Cam Verdugo store was planned obtained yesterday by Chief Ber- of the Glendale police, when he ed that two known bombs in the ediate neighborhood had been cut recent their use in extinguishing blaze.

ENDS PASTOR.

e Students' Association Frowns pty to Ministerial Union that ited Lecturer Heretic.

plying to the compliments re- y passed to Pastor Russell by the erial Union and the Church ration of Los Angeles, in calling a heretic, the Southern Califor- nvention of the International Students' Association, in session yesterday adopted resolutions ding the pastor and itself. e resolutions say in part that the national Bible Students' Associa- is an association regardless of rnational lines, devoted to the otion of Christian knowledge. ork is world-wide and is carried y means of the publication and bution at cost or free, of Bible helps and religious journals, by lectures and by the presentation ible truths in moving pictures. e Photo Drama of Creation, the tions say, a presentation of truths, in opposition to infidel- d higher criticism, is now being nted free to large audiences in cities.

NDELIVERED TELEGRAMS.

ere are telegrams at the Western e for William Addis, Mrs. F. P. Elna Briggs, A. G. Crane, Mark is, Eva B. Frayier, C. J. Gilbert, Harper, W. C. Leek, Tilla Mesh- Mrs. Lillyon McIntyre, Mrs. Os- G. A. Shipley, F. E. Williams, e Woodall, Mrs. E. C. White. e Postal for Mrs. J. F. Dalert, Sidney Brown, Mrs. Charles s, Los Angeles Carbon Co., Mr eon and C. N. Gill.

Cities and Towns South of Tehachepi's Top—Los Angeles County News.

Pasadena.

AMAZONS DEFY POLICE CHIEF.

Women Scratch and Fight With Brooms.

With Gringo Family Cause of Trouble.

Bider Fatally Injured in Auto Collision.

[LOCAL CORRESPONDENCE.]

PASADENA, May 30.—No suffra- ever made it hotter for a Lon- woman than two Mexican for Chief of Police Melin- tective Betts yesterday

Chief had no sooner lined up members of the department for Memorial Day parade than a tel- alarm was sounded from a house at No. 291 North Fair avenue. Trouble that had been for years between a Mexican and an American family, each which has apartments in the house, had developed into open war between the women. The were advised that Mrs. Marie the Mexican matron, had attack with a broom.

There was no doubt of this, for Chief McIntyre and Betts ar- had received the full onslaught that weapon, and when they to defend themselves by seiz- a woman, she grasped a fire ex- nozzle and let go at the Chief full. He caught it just in time get a crack on the head.

The stage of the game Mrs. Ro- departed for a building in process of construction a few blocks to get her husband that he help rout the police, and her eldest daughter, Josephine, held fort. She succeeded in scoring a direct hit on Chief McIntyre.

Another woman found her hus- band on the way back with him and at the police station long enough to say that she was return- to the apartment-house to kill Betts there. She was arrested soon as she arrived and stood up police automobile to make an declaring that the Mexican would soon arrive and put to the rule of the "gringos." refused took no hand in the

On a misdemeanor charge was filed against Mrs. Romero, who was held up in the City Jail. The latter was released.

C. Barnes, a gardener em- ed by C. W. Durand, was perhaps fatally injured late yesterday after- noon while riding his bicycle on East Colorado street between Madison and Los Robles avenues. He was struck by an automobile driven by Henry W. Hayes of No. 139 South Catalina avenue and dragged thirty feet. He sustained a fractured skull and was taken to the Pasadena Hospital unconscious. He was operated on there last night.

Davidson is one of several automobilists who have established a passenger-carrying service between Colorado street and Fair Oaks avenue and Lamanda Park. Barnes was riding from a private driveway onto the street when he was struck. He has a wife.

CITY BRIEFS.

The Pasadena police appeared spick and span in their olive-drab uniforms yesterday morning. Winter uniforms have been put away until next fall and the bluecoats have become brown-coats for the summer. This will make the second summer that the Pasadena policemen will have worn the light uniforms.

Hotel Vista del Arroyo, Pasadena.—[Advertisement.

Hotel Guirnald open all summer.—[Advertisement.

Removal notice: The California Title Guarantee Company has moved from 329 W. Third st. to 315 W. 5th st., ground floor, main entrance of Metropolitan building.—[Advertisement.



Miss Jane Novak

And the President's flag under which McKinley took the oath of office, both of Santa Monica.

Imperial Valley.

ST NILAND SHINDY TO HONOR ANGELENOS.

[LOCAL CORRESPONDENCE.]

NILAND, May 30.—A party of forty-two men and women from Los Angeles arrived here tonight to spend a day spent in studying the agricultural resources of Imperial Valley. This evening they are guests of honor at the first dance ever given in this town. The visitors have motored from Calexico to Holtville and Braw- ley, through El Centro and Imperial. At each stop they were en- tertained by delegations representing various organizations and by city offi- cials.

The party, inclusive not only of guests, but of a number of Los Angeles business men, arrived here in time for breakfast. In the dining hall of the Hilyer House they were addressed by the Mayor and others from the Merchants' As- sociation.

A motor car ride was then made to the Rose ranch, the largest single ranch in the world. They were shown fields of cotton, great herds of cattle and wide areas of alfalfa and grain.

At El Centro a "souvenir dinner" was served at the Hotel Oregon. Fruit served was grown in Im- perial Valley. Addresses were de- livered, telling the history of that section and town.

A special trip was taken to the ranch of Harold Bell Wright, the author. At Holtville refreshments were served. Later there was another reception at Brawley. Here the visi- tors returned to their special Pull- man cars and were brought to Ni- land for the ball, the first purely social event ever held in the young town. The party will sleep here in their cars.

Tomorrow, "achievement day" will be celebrated in Niland and the city guests will be joined by hundreds from every part of the valley. The corner-stone of the Hotel Niland will be laid by Arthur E. Hull, owner. Special editions of the valley news- papers will be placed in the copper box. W. T. Randall, superintendent of Brawley schools, will deposit a roster of pupils and teachers. Mrs. Rankin, president of Imperial City Woman's Club, will deliver an ad- dress. President E. E. Bennett and Secretary Langsdale of the Imperial Valley Chamber of Commerce, will talk.

The two-day excursion is a revela- tion to the participants and not a few of them have already announced an intention to settle here. The trip is in personal charge of Arthur Hull, president, and John D. Reavis, vice- president of the California Land and Water Company.

CASH AWARDS TO KEEN OBSERVERS.

And the Total Number of Separate "Liners" Printed in "The Times" for the Seven Days from Monday, June 1, to Sunday, June 7, Inclusive, and Receive Five Dollars in Gold.

On Monday, June 8th, and on each Monday thereafter, The Times will award $5.00 in gold to the person making the nearest correct esti- mate of the total number of classified, or "liner," advertisements printed in The Times during the preceding seven days.

This contest does not involve luck, chance, guessing or the solving of problems. Accuracy in counting the total number of "liner" adver- tisements that appear from day to day in The Times, including those printed in the classified Business Directory in the Sunday issue, is all that is necessary to win the award.

Answers should not be submitted until after the publication of The Times for Sunday of the week for which the contest is held, and they must be delivered at The Times office, Broadway at First street, before noon, the following Tuesday.

Estimates will be numbered in the order of their receipt at The Times office, and the prize will be awarded each week to the person sending in the first correct, or nearest correct, answer. Any persons winning the weekly prize twice will be ineligible to compete in suc- ceeding contests.

The name of the prize winner for the preceding week will be pub- lished every Wednesday.

This contest is not open to employees of The Times-Mirror Company, and this company's advertisements should not be counted.

Address letters to "Contest Editor," New Times Building, Los Ange- les.

Month after month, year in and year out, The Times regularly prints more advertising than any other newspaper in America, and more "lin- ers" than the two other Los Angeles morning papers combined.

TIMES "LINERS" PAY BIG.

STUNG TO DEATH BY ANGRY BEES.

[LOCAL CORRESPONDENCE.]

MOORPARK, May 30.—Stung to death by bees was the fate of a fine riding pony be- longing to Ray McFadden, a rancher here. McFadden had ridden some distance to his apiary and, dismounting, tied the pony under an oak tree while he proceeded to extract honey from his hives. Hear- ing a disturbance, he looked and saw the pony literally covered with the angry insects and in a short time the animal died in terrible agony from the poisonous stings. The morn- ing was cloudy, and the bees had been noticed to be in an ill-humor, but such attacks are, fortunately, very rare.

Memorial Day.

VETERANS OF THE LINE STACK ARMS FOR A DAY.

Do Honor to Nation's Dead of Other Wars and the Border Takes Care of Itself While Heads Are Bowed. Services Are Held in All Cities of Southern California. Tons of Flowers in Fragrant Homage.

[BY DIRECT WIRE—EXCLUSIVE DISPATCH.]

IMPERIAL, May 30.—Regulars from the front at Calexico did honor to the nation's dead in the cemetery here today, two carloads, including members of troops D. and L. of the First United States Cavalry and a de- tachment of the Sixty-first Coast Ar- tillery, coming up from the border to attend the services.

Each of the twenty-three graves of veterans were mounted by United States flags. The salutes were fired and taps sounded by members of L and D troops.

The soldiers were brought from the boundary by the Imperial Cemetery Association, of which William Wessel is president. The men were enter- tained at luncheon by the association. They stopped at El Centro en route here to pay military honors at the graves of three veterans buried there.

A total of 423 graves at the Imperial Cemetery were covered with ever- greens and with all the flowers avail- able.

Services were conducted at the Woman's Relief Corps monument by Rev. M. H. H. Lee, who is City Record- er and Secretary of the Chamber of Commerce.

The decoration of the Woman's Re- lief Corps monument here was in com- memoration of the unknown dead nev- er removed from Southern battle- fields or sleeping in the cemeteries in the South.

Considering the remoteness of this day from the Civil War and the new- ness of Imperial Valley, a remarkable number of veterans became pioneers here.

PASADENA.

PASADENA, May 30.—Never be- fore have the graves of the soldier dead at Mountain View Cemetery been so profusely decorated as yesterday. Tons of flowers were taken to the cemetery. They came from every part of the city. The school children ap- peared at Library Park, where the ex- ercises were held at 10:30 o'clock in the morning, laden with the most beautiful blossoms the Crown City has ever produced, and residents brought automobile-load after automobile-load of them. There were so many flowers when all were assembled that it re- quired two street cars to transport them and the veterans who carried them to the cemetery.

The morning exercises at Library Park followed a short parade, which formed at the G.A.R. headquarters and marched directly to the park. It was headed by a platoon of police. Next rode Grand Marshal G. M. Bur- lingame and his staff. The formation continued as follows: Municipal Band, Company I, N.G.C.; Grand Army fife and drum corps, Sons of Veterans, Robley D. Evans Post G.A.R., Los Angeles; uniformed Women's Relief Corps, Robley D. Evans post; John F. Godfrey post, G.A.R., Pasadena; Women's Relief Corps, John F. God- frey post; Spanish War Veterans, Woman's Relief Corps, Sons of Vet- erans, Pasadena Boy Scouts.

The members of Robley D. Evans post of Los Angeles were the guests of the local post yesterday and were given the position of honor in the parade and in the seats at the park where the exercises were held.

At the park the ritualistic cere- monies which were presided over by Grand Marshal Burlingame, were pre- ceded by an address by City Commis- sioner Metcalf. He reviewed briefly the history of the United States and paid an eloquent tribute to those who fought in the country's different wars, especially those of the Civil War. The memory of those who gave their lives at Vera Cruz also was honored and floral tributes for them were included with the others.

It has long been the custom to hold evening services on Memorial Day, but as this year Memorial Day fell on Saturday it was decided that it would be well to postpone these until Sun- day. They will be held tonight at the First Baptist Church and the address will be made by Rev. S. W. Cummings.

VENICE.

[LOCAL CORRESPONDENCE.]

VENICE, May 30.—The Memorial Day parade formed at the head of Windward avenue and marched to the pier auditorium, where the memorial services were held. In the parade were the naval militia, in command of Lieut. A. H. Woodbine, naval veterans, veterans of other branches of military service, city offi- cials, Spanish War Veterans, school children with flowers, Fraternal Brotherhood, Venice Municipal Band and various other organizations.

Rev. J. Whitcomb Brougher, pas- tor of Temple Baptist Church of Los Angeles, was the orator of the day. A large choir from the First Methodist Episcopal Church of Los Angeles sang between speeches. Rev. F. L. Holmes, pastor of the Venice Union Church, spoke. Motion pictures of the first battleship to leave for Vera Cruz, and other pictures of the re- cent war were shown. Judge Curtis D. Wilbur was presiding officer and delivered an address. After the benediction the procession went to the end of the pier, where at the sounding of a signal gun by the naval militia, flowers were strewn on the waters. The ceremony was closed with the national salute of twenty- one guns.

SAN BERNARDINO.

[LOCAL CORRESPONDENCE.]

SAN BERNARDINO, May 30.—The formal opening of Urbita Springs Park, the annual memorial cere- monies of the G.A.R., W.R.C., and affiliated organizations, and a big barbecue picnic of the Redlands, Riverside and San Bernardino Elks at Harlem Springs, were features of the day in San Bernardino.

Fully 10,000 persons attended the first day's probramme at Urbita, which made its official summer's debut. Sports, band concerts and en- tertainment of various descriptions, and a pyrotechnic display late to- night, were features.

The veterans held services at Lugo Park, following a great parade in which several thousand, including most of the school children of the city, participated. Rev. Charles H. Scott was the orator of the day.

The Elks festivities began with a flag raising at Harlem Springs at 1 o'clock this afternoon when Dist.- Atty. R. B. Goodcell delivered the memorial address. Several hundred Elks were in attendance. Following sports during the afternoon a beef barbecue was the attraction at 6 o'clock this evening.

SANTA MONICA.

[LOCAL CORRESPONDENCE.]

SANTA MONICA, May 30.—Memorial Day was observed here to- day by many citizens and veterans of several wars. One appropriate his- torical emblem to be displayed was the flag under which the late Presi- dent William McKinley took the oath of office at the White House in Wash- ington. The old flag was on exhibi- tion, and many who were interested and who had been present at the inauguration, examined the relic.

POMONA.

[LOCAL CORRESPONDENCE.]

POMONA, May 30.—Mayor Van- degrift's request that all business houses close from 9 o'clock in the morning to 1 o'clock was carried out. Vicksburg Post, G.A.R., and the W. R.C. formed a procession in the morning at the armory and included were Co. D, N.G.C., and school chil- dren, who decorated the graves of the veterans with flags and flowers. By special invitation Confederate veterans participated in the exer cises.

REDLANDS.

[LOCAL CORRESPONDENCE.]

REDLANDS, May 30.—Memorial Day ceremonies under the direction of Bear Valley Post and the Wom- en's Relief Corps were held at Li- brary Park. Company G, N.G.C., the High School cadets, the school chil- dren in general and the Redlands Municipal band, also participated. There was a short parade and at the park musical and literary exer- cises were held, including the read- ing of Lincoln's address at Gettys- burg, by Harold Kincher and an ad- dress by the Rev. Herbert Murkett.

SOUTH PASADENA.

[LOCAL CORRESPONDENCE.]

SOUTH PASADENA, May 30.—Besides the twenty or more South Pasadena members of John F. God- frey Post, No. 93, G.A.R., who par- ticipated in the Memorial Day parade in Pasadena today nearly every vet- eran in the city joined in the line of march, going to Pasadena in a special car in a body. All business houses closed and the residents went in parties to the beaches, mountains or canyons.

ONTARIO.

[LOCAL CORRESPONDENCE.]

ONTARIO, May 30.—All Ontario joined today with the local post of the G.A.R., and the Women's Relief Corps in honoring the nation's dead, an elaborate programme of exercises being conducted at Bellevue Ceme- tery. The speakers included Com- mander E. J. Davis. Rev. William Morris Perry, James Bracewell, Mrs. Ralph Gage Spencer, Walter Hast- ings Olney and Mrs. G. Ben Henke- sang, and the Chaffey High School band, under the direction of Mrs. Mary LeDuc Chapin furnished in- strumental music.

ANAHEIM.

[LOCAL CORRESPONDENCE.]

ANAHEIM, May 30.—Malvern Hill Post paid honor to the dead heroes in the Anaheim Cemetery today. The line formed at the cemetery gates and, preceded by the Fullerton band, those assembled marched to the stand where the exercises were held. The Yorba Linda Quartette sang several selections. A tribute to the unknown dead was given by Rev. Frank Dow- ling of Fullerton. The Yorba Linda school children decorated the graves under the direction of the Daughters of Veterans.

SAN GABRIEL.

[LOCAL CORRESPONDENCE.]

SAN GABRIEL, May 30.—A com- mittee from Stanton Relief Corps of Los Angeles decorated graves of vet- erans in the cemeteries here Friday afternoon, in pursuance of a custom they have always observed. The com- mittee included Mrs. Harriet Evans, Mrs. Lucy Poor of Alhambra, Mrs. P. A. Rudibaugh and Mrs. H. W. Cowles of San Gabriel.

Los Angeles Harbor.

WHARF READY IN ONE MONTH.

First Municipal Dock Best in the World.

Massive Pile Nearly Done for Big Business.

Steel Freight Sheds Next to Be Constructed.

[LOCAL CORRESPONDENCE.]

LOS ANGELES HARBOR, May 30.—The last reinforced concrete pile for the great municipal dock No. 1 in the outer harbor was driven to- night, and within another month the great wharf will be ready for com- merce.

The municipal dock is 2525 feet long and will cost $450,000. Ship- ping men from all over the country have inspected the work while it has been under construction and it has been pronounced probably the most substantial wharf in the world. There are over 1200 massive con- crete piles to support the wharf and 1100 sheet piles to hold the filled land back of the wharf.

There yet remains 400 feet of the concrete deck to be laid. When completed the whole will be covered with asphalt surface. A contract for the paving has been sublet to the Barber Asphalt Company by Snare & Triest of New York, general contrac- tors for the entire structure.

TRANSIT SHED.

As soon as the wharf is accepted by the city, work will be begun on the great steel transit freight shed. This contract was awarded to the Llewellyn Iron Works of Los An- geles. This shed is to be 1800 feet long and 100 feet wide. It is said to be the largest structure of its kind west of the Mississippi River. It will cost over $80,000 fully equipped.

As yet there is no approach to the outer harbor wharves except over the tracks of the Southern Pacific Rail- road, but the Harbor Commission is building a temporary road through Timm's Point and it is expected that work will be authorized soon for the removal of the entire point and the construction of a sea-level boule- vard that will permit auto trucks to drive onto the wharf.

Back of the big wharf is eighty acres of filled land known as the Huntington fill, which has been im- proved at the expense of the city. The entire work cost over a million dol- lars, and will afford sites for great warehouses for which plans have been drawn. At the outer end of the fill it is proposed to build modern passenger terminals that will be more accessible than those of any other part of the harbor.

TEAM FERRY.

The new team ferry built for the San Pedro Transportation Company by Fulton & Woodley for service be- tween San Pedro, Wilmington, Ter- minal Island and East San Pedro will be in service for the first time to- morrow, carrying passengers to the Japanese cruisers Asama and Azuma, due here tomorrow morning from Honolulu. The cruisers will be here a week and large crowds of visitors are expected from Japanese colonies in various parts of Southern Californ- ia.

The new ferry service will not be- gin until the Harbor Commission has provided suitable ferry slips and landings. At the present time there is no landing on either side of the channel where teams can approach the wharf and be driven onto a boat.

Big delegations of members of the Fraternal Order of Eagles from Los Angeles and surrounding towns are expected here tomorrow to attend the picnic to be given at Point Firmin. There will be a programme of spar- ring and wrestling exhibitions, races, dancing and broncho busting. A big barbecued dinner will be served at noon.

RABBIT HUNTERS ARE BLAMED.

[LOCAL CORRESPONDENCE.]

SAN BERNARDINO, May 30.—A jury late yesterday de- cided that George A. Dobson, a rancher near Upland, could not be held for damages, be- cause rabbit hunters started a fire on his property, which spread to the public highway and destroyed an automobile truck loaded with furniture belonging to Amos Gotham. The plaintiff sued for triple damages on the grounds of neglect, but on one ballot, a verdict was reached for the defendant. Dobson would have been stuck $21,000 if the suit had been successful.



"PERRIS AND PLENTY."

The Land and the Water

The Crops and the Market: The Present and the Future

The watered, ready-to-plant lands fulfill every wish of the practical farmer and the prudent investor. The present is the best time to buy land anywhere. It is the psychological instant at PERRIS IRRIGATED FARMS. The price is low. The increasing value is continually urging the price upwards. The demand grows because of the unusual desirability of the conditions. The swelling tide of success on every hand, in every variety of farming that has been tried, proves the remarkable fertility of the soil. Besides alfalfa and general farm products, the utmost success follows the development of deciduous fruit orchards, peaches, apricots and Bartlett pears reaching perfection. Expert judges could not be attracted in such increasing numbers if these unusual advantages did not stand up under the severest examination.

Any Size Tract Large or Small **$150** *Including the Water Rights*

Study the map and note the location. Near Perris, with railroad station on the lands; not far from Riverside, the metropolis of the citrus district; so close to Los Angeles that the round trip may be made in a day; on the way to San Diego by proposed railways; in the heart of a fertile inland valley, 1500 feet above sea level, and enjoying healthful climate, scenic beauty, unexampled prosperity and a future value with- out a farm and orchard rival in the State.

A "Missouri" excursion from this office, through the orange groves, with free luncheon and free auto ride through the orchards and farms of Perris Valley, past the new High School and along the $50,000 irrigating system of Perris Irrigated Farms, costs only $2.40. That's the right way to buy land. See for your- self and get a square deal. Come in and go.

SEND THIS FOR FREE BOOKLET

Emil Firth

348 Broadway, Los Angeles. Home 60167, Main 2543.
Please send free folder on PERRIS IRRIGATED FARMS.

Name .....

Address .....

WESTERN UNION Form 2138

TELEGRAM

THEO. N. VAIL, PRESIDENT

RECEIVED AT

E10CHXI 172 117 EXTRA WDS QNS CNT 1 WD

INDIANAPOLIS, IND. MAY 30, 1914

Editor Times,

Los Angeles, Cal.

Wish to thank your paper and friends in your city for congratulations on our great Indianapolis victory. The Maxwell 25 represented the only popular priced Amer- ican car to finish and win a place in this great gruelling contest in which all world's records were broken. The Maxwell 25 exceeded in endurance and speed six for- eign cars and sixteen American cars with more power for its weight than any other car in the world. The Maxwell 25 is upholding American engineering su- premacy in every corner of the civilized world.

WALTER E. FLANDERS,
President Maxwell Motor Co.

1116PM

THE CITY
AND ENVIRONS.

EVENTS BRIEFLY TOLD.

Historical Meeting.

The Historical Society will meet in the east hall of the University of Southern California tomorrow evening at 8 o'clock. The lectures will be "Mormons in California" by Mrs. L. S. Gaines, and "The History of Rancho La Brea" by Lawrence Steaman.

How to Make Your Garden Grow.

The Los Angeles County Horticultural Society will meet in Kruckeberg Hall, Franklin street, on Tuesday evening, when W. W. Felgate of Sierra Madre will read a paper on "Soil Treatment for Garden Crops." The meeting is open to the public.

Picnic Arrangements.

A meeting of the West Virginia State Society will be held tomorrow evening in Fraternal Brotherhood Hall, to make final arrangements for the annual picnic, which will be held in Echo Park on June 20, the date being the fifty-first anniversary of the admission of that State to the Union.

Wisconsin Reception.

To make plans for the Wisconsin booth at the coming carnival of States, and as a reception to tourists from the State, the Wisconsin society will hold its final meeting for the season tomorrow evening at the Federation headquarters on West Seventh street. All visitors now in the city are requested to accept the invitation.

Ad Club Dinner and Dance.

The Los Angeles Ad Club will give a formal dinner and dance at the Hotel Clark on Wednesday evening, as a sort of farewell function to the delegates to the Toronto convention, and at which the Ad Club Quartette will be the hosts. The dance will be given in the hotel lobby and tables will be reserved for those who wish to take dinner preceding the evening's amusement. The delegates will leave on Monday evening, June 1, making many stops en route, arriving at Toronto June 30.

Ball and Banquet.

A grand ball and banquet in connection with the annual election of the Missouri State Society will be given in the Fraternal Brotherhood building on Tuesday evening. Table talks will be made by Rev. C. C. Selecman, Frank G. Tyrrell, Dr. C. W. Bryson, R. C. Mitchell, T. B. Duncan, Dr. J. K. Williams and Mrs. H. G. Henley. There will be a violin solo by Miss Beesle Bailey and music by an orchestra. Dancing will follow the dinner.

Hadley Home Indorsed.

The Municipal Charities Commission has indorsed the work of the Hadley Memorial Home, which is conducted under the auspices of the Episcopal churches of the city, George Chaffey being president, Dr. J. E. Cowles, vice-president, and Bishop Johnson the stated visitor. The superintendent is W. T. Hadley, the house director, J. C. Willoughby, and the institution is well known for the excellent work it has done for needy men in years past.

New Jersey Picnic.

Nearly seventy-five former residents of Vineland, N. J., gathered at a picnic held yesterday in Eastlake Park. Old memories were renewed at a basket luncheon, and speeches and reminiscences offered by Fred S. Wheeler, Mrs. A. B. Avis of Pomona, Frank Rublee, M. S. Sawyer of Riverside, Robert C. Root, Pacific Coast secretary of the American Peace Society, and C. E. York, secretary of the Vineland Society, that arranged the affair.

Leg Broken in Wreck.

A "joy spin" on a motorcycle upon which he and his 3-year-old daughter, Thelma, were riding yesterday afternoon ended in F. O. Whist, No. 790 East Twelfth street, being taken to the Receiving Hospital with a broken leg; after his motorcycle and an automobile driven by A. R. Wagner, No. 1148 South Main street, collided at San Pedro and Eighth streets. The little girl was uninjured. Whist asserts the automobile was on the wrong side of the street. He is manager of a restaurant at No. 117 Sixth street.

Save the Little Mockers.

The young mocking birds are now leaving the nests and in many instances are not strong enough for immediate flight. Often they will be found on the ground, helpless against cats and other destroyers, and a member of the Audubon Society writes The Times the suggestion that persons finding the birds lift them up to a limb, when in a few minutes their wings will carry them to places of safety. The mockers are beautiful and valuable songsters and are protected by law—but cats, dogs, hawks and other bird enemies are not versed in the statutes.

PERSONALS.

Attorney W. W. Wade, who was prosecuting attorney for seven counties in Western Tennessee for twenty years, is at the Lankershim, accompanied by Mrs. Wade and their niece, Miss Richardson of Berkeley. The Wades have been in Southern California since last fall, spending most of the time at San Diego. They expect to remain in this city for one month.

Dr. and Mrs. W. R. Sexon of Spokane are at the Hayward and also N. H. Surkley, refugee from Guanajuato, Mexico, and J. J. Donovan, lumber dealer of Marquette, Mich.

The guests at the Westminster include the following: Walter K. Chess, manufacturer of machinery from Pittsburgh; J. Clark, merchant of Zanesville, O., and W. O. Banks, banker, and Mrs. Banks of San Francisco.

Charles V. Howard, shoe manufacturer of Boston, and J. E. Dougherty, bond broker of Chicago, are registered at the Angelus.

J. Judson Post of New York City and H. S. Reed of Wheeling, W. Va., arrived at the Alexandria yesterday.

The following are among the guests at the Hollenbeck: Roy V. Likely, Mrs. Likely and their friend, Miss L. D. Beatty, who motored from Vancouver, B. C.; H. Le Roy Livermore and Ashby Reed, importers of silverware and cut glassware, from San Francisco; J. R. Pendergrass, banker, of Visalia, and A. F. Diclose, merchant and post trader, from Ft. Mojave on the Colorado River.

LORDSBURG OFFICERS.

[LOCAL CORRESPONDENCE.]

LORDSBURG, May 30.—The Lordsburg-La Verne Board of Trade has been reorganized with the following officers: President, E. C. Kenyon; vice-president, J. F. Cumberland; secretary, W. H. Green; financial secretary and treasurer, L. A. Blickenstaff; chairman of committees on membership and finance, W. C. Doughty; publicity, Leroy Minnich; public utilities, Stewart McClellan; legislation and public improvements, J. A. Allard, Jr.; entertainment, Thurman H. Williams.

BUSINESS BREVITIES.
[Advertising.]

An around-the-world trip of 31,635 miles will be made by a party of Angelenos, leaving the city September 26. They are D. F. Robertson, Mrs. M. P. Snyder, Mr. and Mrs. Augustus Veghte, Mr. and Mrs. James Love, Mr. and Mrs. A. Barret, Mr. and Mrs. C. A. Davy, Mrs. V. B. Law, Mr. and Mrs. Alex M. Bogy, Mr. and Mrs. Richard Van Cott, Miss Alice Meyer, Miss Charlotte Meyer, Mr. and Mrs. James C. Hargraves and Mr. and Mrs. Frederick I. Morris.

Zinnamon's Button Factory, Plaiting and Sponging Works. Picot edging and hemstitching. Accordeon and fine knife plaiting. New location, 636 South Broadway, fourth floor, new Orpheum building.

For quick action drop answers to Times "liners" in Times' liner boxes in downtown office buildings. The locations of the boxes are printed in the first column of The Times "liner" section.

E. Dirmer, Ladies' Tailor, wishes to inform his patrons that he has left for Europe, where he will spend several months in the principal fashion centers and will return during September.

The mere thought of a full-dress suit should suggest Wolf & Bean, "The Full-Dress Men," 512 Mason Bldg. F2216. Rental department in connection.

Ostrich feathers cleaned, curled and dyed to sample. Accordeon and knife plaiting, hemstitching, buttons made. Watson Co., 247 South Broadway.

Times School of Domestic Science. Free lecture Tuesdays, Thursdays and Saturdays at 3 p.m. Second floor, New Times Building.

Best place to buy beads, leather portieres, art skins. Catalogues free. Suntan Leather Co., 818 Broadway, opposite Hamburger's.

St. Edgar Hotel, the beautiful European and American plan. Rates $1 to $3 per day. Redondo Beach, Cal.

Ladies' and gents' hats remodeled. Panamas and automobile bonnets a specialty. Nash Hattery, formerly with L. E. Russell, 433 E. 7th. F7802.

E. Gerson, Jeweler, room 415 Title Guarantee Bldg., corner 5th and Broadway.

Dr. Wilder, Dentist, is located with Dr. Huddell at his old office, 202½ South Broadway.

It will pay you to investigate lip reading if you are growing deaf. 401 Mason Bldg.

Furs, summer prices. Now for remodeling. Alaska Fur Co., 224 Mercantile Place. F1670.

The Times Branch Office, No. 619 South Spring street. Advertisements and subscriptions taken.

Model-fitting patterns cut to measure. Rosenbleet, 302 Laughling Bldg.

Mrs. Masson, the noted palmist of London, Eng., 322 S. Spring.

City Steam Carpet Cleaning Works. Main 427, F6229. John Bloeser.

Dr. Pritchard returned. 727 Grosse.

Long Beach.

GAMBLERS' RAID IN LONG BEACH.

ACCUSED CHEATER HAS "A KNEE IN THE DECK," IS CHARGE.

Acting Police Chief Nabs Four With the Money in Front of Professional—City Council Rejects Application to Lease Auditorium. Extensive Repairs to Be Made.

[LOCAL CORRESPONDENCE.]

LONG BEACH, May 30.—Headed by Acting Chief Sam Browne, six members of the Long Beach police department made a spectacular raid on a downtown rooming-house late this afternoon and arrested four men on a charge of gambling.

The alleged gamblers, who are being held in the City Jail in default of bail, are J. F. Caldwell, who, the police claim, is a professional about whom numerous complaints have been made of late; Harry Redman, M. Halloway, alias Dicus, and a man giving the name of George Williams. The men are alleged to have been caught while in the middle of a game of poker. There was $43, all in front of Caldwell, when the police entered.

Caldwell, according to Acting Chief Browne, had been cheating his partners by the smooth use of a gambler's trick known as "a knee in the deck," and when Browne ordered Caldwell to stand up an extra hand of aces and other high cards dropped to the floor from under his knee, it is alleged.

The raiding police made a sensational entrance on the alleged gamblers from three points. Browne and Detective Mitchell were first to enter the room, securing admittance through a window off the fire escape, which was reached by a ladder. Sergt. Cole and Detectives Denny and Winters entered through the front way, while Officers Loper and Night Chief Remelt guarded another door.

The raid was made at the Norwood apartments, First street and Pine avenue. The room in which the men were alleged to have been playing cards for money was right over the office of W. H. Wallace, Police Commissioner.

POLICE HALT ROMANCE.

Mother of Dying Man Calls Officers to Keep His Heart-broken Sweetheart from Bedside.

A romance that has been the talk of the younger set in Glendale came to an abrupt end last evening when the police were asked to keep Miss May Lawson, 21-year-old daughter of a past exalted ruler of the Elks lodge at Glendale, from the probable deathbed of her late fiance, Thomas Cox, also 21 years old and formerly a scenic artist for the Kalem Company.

On the heels of this action came a threat from Mrs. Adelaide Wise, mother of the young man, to swear out a warrant against the young lady if she again invades the premises at 808 Lomita avenue. Mrs. J. W. Lawson, mother of the girl, counters with a statement that if such steps are taken she will make counter charges against Mrs. Wise.

Cox is lying in a tent in the yard of his mother's residence and is slowly dying. This reason is given by the boy's mother for refusing to allow the girl to see Cox. She says such a meeting, rather than soothing, would be disturbing.

Miss Lawson, however, tells a tale of devotion to her dying sweetheart. She has been unable to eat or sleep during the past week and has lost twenty-two pounds, she says. Mrs. Lawson said last night that she would take her daughter to some health resort to recuperate.

"The Exclusive Specialty House for Feminine Apparel"

Myer Siegel & Co.

443-445-447 South Broadway

Closing Out

A number of **Tailored Suits, Gowns, Wraps, Danse Dresses, Afternoon Dresses, Coats and Blouses**

at 1/3 to 1/2 under regular prices

—about 100 **Suits**

Smartly Tailored in semi-fancy effects. Regularly $27.50, $30.00 and $35.00, choice at..... $18.75

—about 100 **Dresses**

Afternoon, Calling and Street Dresses. Regularly $35.00, $37.50 and $45.00, choice at..... $24.75

Millinery 1/2 Price

AT

All trimmed Hats for women are included—also a second showing of models and mid-summer Hats, including Panamas, at ONE-HALF original price.

Children's Wear

Unusually large assortments

at **Special Reductions**

"The Exclusive Specialty House for Feminine Apparel"

PACIFIC PORTABLE HOUSES



Every House Absolutely Guaranteed

Best Material — High Class Workmanship

Factory Prices

The prime factor in the life of a house is the grade of material used and the class of workmanship.

Every house we manufacture is absolutely guaranteed, because nothing is slighted in the construction. The very best of well-seasoned material is used and these houses are manufactured by the latest and most approved methods. Although portable in type, our houses are constructed for permanent service just as any well-built house is. Features demanded in higher priced homes are incorporated in Pacific Portable Houses, and by dealing with us you pay only the factory price, pocketing all middlemen's profits yourself. Be convinced of the wonderful values we offer by seeing our exhibition houses.

We give the services of one of our men, free, to superintend putting house up. If you cannot call for further information, phone or write for illustrated folder.

Pacific Portable Construction Co. (Inc.)

15th and Hill Sts., Los Angeles, California.
Phones: 21506; Main 833.
Branch: 711 Main St., El Centro, California.

$10 WATCHES Montgomery Bros., Jewelers. 4th & Broadway.

DR. HUMELBAUGH, Dentist

533½ South Spring Street.

Phones A2574; Main 8830. Hours Daily, 8 to 6; Sunday, 9 to 12.

VICENTE TERRACE—Highest class subdivision on Santa Monica Bay. SCHADER-WELLS, Sole Agents, 1808 Ocean Ave., Santa Monica.

SIMMONS' DIAMOND SHOP — 443 S. BROADWAY

You Can Always Do Better On a **DIAMOND** at SIMMONS' Diamond Shop

ELECTRIC WASHER

$2.50 down, $2.50 week. Free trial. Costs 2c and 20 minutes' time to wash for family of 6. Telephone or call, sure.

WOODALL-NUSE ELECTRIC CO. 111 East Third. The Electric Shop. Just Around the Corner from Third and Main

WHITE ROOFING
AND WATERPROOF PAPERS.
WEAVER ROOF CO.
F2855 or Bdwy. 784
339-341 East 2nd St.
A Roll or a Carload.

ASTHMA

Consultation Free.
Office Hours 10 to 4
DR. J. S. OWENS,
Rooms 409-10, 126 West Third Street.

EMERSON PIANOS PLAYER PIANOS
Grands and Uprights

The best in 1849 and every day since. Terms to suit. We are sole representatives for Los Angeles.

Platt Music Co. 979 S. Broadway. 312 W. Seventh.

"The House of COATS"
Coats and Rubber Goods of Every Description.
GOODYEAR CO.
324 South Broadway.

Don't Let a Cold Settle on Your Lungs

If you have a persistent cough or cold, take warning before it is too late. Eckman's Alterative has restored to health many persons who had serious lung trouble. Read of this case:—

Pleasantville, N. J.

"Gentlemen:—During the winter of 1911 I contracted a severe cold, which settled on my lungs. Eckman's Alterative was recommended to me and I commenced using it as a last resort. The first bottle seemed to give no relief, in fact, I seemed to feel worse, but I kept on using the medicine and found out the first bottle had really started me on the road to recovery by loosening the mucus and making me expectorate freely. After using the medicine for some time, my cough ceased, I gained flesh and today I am a well man."

(Abbreviated.)

(Signed) GEO. M. BATES.

Eckman's Alterative is most efficacious in bronchial catarrh and severe throat and lung affections and upbuilding the system. Contains no harmful or habit-forming drugs. Accept no substitutes. Sold by The Owl Drug Co. and leading druggists. Write Eckman Laboratory, Philadelphia, Pa., for booklet of recoveries.

ASTHMA

I cured my Asthma with Thiariaka, and am curing many others. No return. No opiate used. I solicit the worst cases. Full TEST of this New Antidote sent FREE. Address 427 Union League Bldg., 2nd and Hill Sts. Hours 10 to 12 and 2 to 4 p.m.

Mary Jane Pumps



Patent colt or white nubuck, heavy hand-turned soles, flat heels, ankle strap—

Big Girls' sizes—
2½ to 7.....$2.50 to $3.50
Misses' sizes—
11½ to 2....$2.00 to $2.50
Child's sizes—
5 to 11.....$1.25 to $2.00
Infants' sizes—
2 to 5.....$1.00 to $1.50

Barefoot Sandals



In dark tan calfskin, heavy soles—

Men's sizes—
6 to 11.....$1.75 to $2.50
Women's sizes—
2½ to 7.....$1.75 to $2.00
Misses' sizes—
11½ to 2....$1.50 to $1.75
Child's sizes—
4 to 11.....$1.25 to $1.50

Same price for elkskin—misses' and children's.

James P. Burns
525 South Broadway

OCEAN PARK SANATORIUM CO. CANCER

CANCERS and TUMORS
Removed by Best and Quickest Method without Cutting Them Out.
OFFICE TREATMENTS
Registered Physician in attendance
EDITH MARIAN KEITH, Manager
Send for free book and testimonials.

CANCER
OCEAN PARK SANATORIUM CO.
707 So. Spring St., Los Angeles, Cal.

Bon Ton
High-Grade Cloak-Suits and Millinery at Popular Prices.
347 SOUTH BROADWAY
Phones: Home A4956—Main 1973.





We build Portable Bungalows, Garages, etc., to your plans.

WE ARE SO FAR AHEAD OF OTHERS WE'RE LONESOME. Exhibit, S.W. corner 16th and Hope sts. West 856; Home 25911.

THE WALKER PORTABLE

The recollection of quality remains long after the price is forgotten.

NINE YEARS IN LOS ANGELES.
The Walker Portable Cottage Company.
It is always a pleasure to show our furnished samples on No. 1322 S. Grand Ave.
Phones: 21261—Broadway 2446.
Branch Fifth & Olive Sts., El Centro, Cal.

Smith Music Co.
406 West Seventh St.
Sole Representatives of the EVERETT PIANO

Drink Puritas Distilled Water—5 Gallons 40c
Delivered within the old City Boundary Lines.
L. A. ICE AND COLD STORAGE CO.
Phones: Home 10053; Main 8191

Best Shampoo in Los Angeles
25c
Including Free Hair Tonic
Corenson Hair Co.,
619½ So. Broadway.

Excellent Service
To Eastern Points
Via Salt Lake Route
Tickets at 601 So. Spring St.

AUCTION
J. J. SUGARMAN,
Auction and Commission House, General Auctioneer.
Furniture, Merchandise, Fixtures, Office and Saleerooms 113-114-116 Court St. (Between Spring and Main)
Main 3114 PHONES P4819

NEW HEALTH OFFICER.

[LOCAL CORRESPONDENCE.]

SOUTH PASADENA, May 30.—Dr. C. F. Metcalf has been appointed City Health Officer to take the place of Dr. C. A. Whiting, who was the victim of a recent automobile accident. Dr. Metcalf is thoroughly familiar with the needs of the city and the duties of his office, as during the eleven years that Dr. Whiting filled the office Dr. Metcalf substituted for him when he was out of the city. Previous to his death Dr. Whiting had made arrangements with Dr. Metcalf to take his place during his planned trip to Stockton.

THE WEATHER.
[Official Report.]

LOCAL OFFICE, U. S. WEATHER BUREAU, Los Angeles, May 30.—[Reported by Ford A. Carpenter, Local Forecaster.] At 5 o'clock a.m. the barometer registered 29.97; at 5 p.m., 29.89. Thermometer for the corresponding hours showed 56 deg. and 63 deg. Relative humidity, 5 a.m., 96 per cent.; 5 p.m., 77 per cent. Wind, 5 a.m., south, velocity 1 mile; 5 p.m., south, velocity 10 miles. Highest temperature, 70 deg.; lowest, 56 deg. Rainfall for season, 23.56 inches. Barometer reduced to sea level.

STATE FORECAST.

SAN FRANCISCO, May 30.—Forecast: San Francisco and vicinity: Fair Sunday; fog in the morning and at night; light west breeze. Sacramento Valley: Fair Sunday; cooler in north portion; light southerly breeze. Santa Clara and San Joaquin valleys: Fair Sunday; light northwest breeze. California south of the Tehachapi: Cloudy or foggy in the morning; fair during the day; light southwest breeze.

YUMA (Ariz.) May 30.—[Exclusive Dispatch from the U. S. Reclamation Service.] Gauge height Colorado River, 25.05 feet.

LITTLE JOURNEYS OF A DAY

Points of interest that may be reached by tourists, visitors or residents within a day's journey (round trip) from Los Angeles.

Town or Place—	Dis.	By What Route.
Arrowhead Hot Springs	132	St. L., S. P. or S. P.
Busch Gardens	22	P. E.
Cawston Ostrich Farm	15	P. E.
Glendale	19	P. E.
Hollywood	15	P. E.
Lookout Mountain	34	P. E. and Auto.
Long Beach	44	P. E., S. P., S. L.
Mt. Lowe	50	P. E.
Mt. Wilson	50	P. E. and Auto Stage.
Ocean Park	31	P. E.
Old Mission, trip	86	P. E.
Owensmouth	51	P. E. and Auto.
Owens River Outfall	48	P. E. and Auto.
Playa del Rey	30	P. E. and Auto.
Redondo Beach	42	P. E. or S. P.
San Gabriel Mission	21	P. E., S. P.
San Fernando Mission	42	S. P.
San Juan Capistrano Mission	112	S. P.
San Pedro (Los Angeles Harbor)	46	P. E., S. P., S. L.
Santa Catalina Island	98	S. P., S. L., P. E. and Str.
Santa Monica	24	P. E.
Soldiers' Home	28	P. E.
Venice	30	P. E.
Van Nuys	23	P. E., S. P. and Auto.

The following places of interest can also be reached on a round trip from Los Angeles, occupying less than a day:

Balboa, 90 miles round trip; Bay City, 48; Casa Verdugo, 19; Huntington Beach, 65; La Habra, 19; Naples, 46; Newport Beach, 75; Pomona, 70; Redlands, 134; Riverside, 124; San Bernardino, 120; Santa Ana, 68; Santa Barbara, 200; Pasadena, 22; Orange-grove trip, 130; Kite-shaped trip, 134; Balloon Route trip, 100; Triangle trip, 86.

INFORMATION.—Rates of fare, departure of trains and other information may be obtained from The Times Information Bureau or from railroad ticket offices.

Boosting.

SMILING ARMY WILL TAG CITY.

THOUSANDS OF SALESMEN ENTER PROSPERITY CAUSE.

Customers in Business Section, Every Package and Letter and Every Product of Hundreds of Firms Tomorrow Will Bear "Make-Your-Dollar-Nimble" Sticker.

More than 2500 salesmen will pass through the business section of Los Angeles tomorrow tagging all customers with the yellow sticker, "Make Your Dollar Nimble." This regiment directly represents the Salesmanagers' Association and the Building Material Mens' Association.

The same sticker will appear on all materials that issue from over 600 firms tomorrow. Every article that is sold will bear the flag of optimism, and all mail matter will carry the yellow label that means a smile.

The Publicity Committee of the Prosperity League held a meeting at the Hotel Clark yesterday at which S. L. Weaver, president of the Building Material Men's Association, was made chairman. Other members of the committee are Fred E. Golding, Forbes Lindsay, William Henry, Frank E. Fielding and O. W. Leanord.

Reports of building conditions and trade trends made to the committee by the business interests are most optimistic in character, dispersing any gloomy ideas regarding the business outlook in general that may prevail.

The committee cites as proof of the confidence which outside money has in the future of the city, the establishment of many factories for outside industries. As an example, the great factory of the Griffin Car Wheel Company, that will employ 350 men, is now under construction at Fifty-fourth street and Santa Fe avenue.

When the committee made a canvass of the architects to feel the pulse of new building operations, the reports were most gratifying. Several firms announce unprecedented activity in their work and make most optimistic prediction regarding the future.

NECK TWISTED BY THUGS.

Hawthorne Ranchman After Attack in Alley Is Unable to Get the Kinks Out—Refuses Medical Aid.

Unable to speak above a whisper and with his head forced back in an unnatural position, J. E. Bellville, a ranchman living at Hawthorne, reported to the police that he had been attacked and robbed by strong-arm men in an alley near First and San Pedro streets last night and that he had since tried in vain to straighten the dislocated tendons in his neck. He asserted that he was passing the mouth of the alley when suddenly he was grabbed by two men and literally carried to a dark corner, when one of the thugs held his head back while the other took a purse containing $7 and an Elgin watch from his pockets.

With a parting jerk, the first thief wrenched his head back between the shoulder blades and threw him to the ground.

Upon regaining his feet, Bellville said he felt something crack in his neck and was unable to move his head without intense pain.

He was unable to describe the hold-up men but thought they were Japanese.

Bellville declined medical aid and returned to Hawthorne.

ANGELENOS INJURED.

Car Turns Over and Four Persons Are Thrown Out—Motorcycle Rider's Back Broken.

[LOCAL CORRESPONDENCE.]

SANTA ANA, May 30.—In an attempt to turn the corner of Prospect and Fairhaven avenues at too fast a clip an auto occupied by four residents of Los Angeles turned over on its side. Mr. and Mrs. Corberly and Mr. and Mrs. Williams were the names given by the Angelenos at a nearby house. Their initials were not secured. They took an electric car back to Los Angeles. Williams received a sprained shoulder and Mrs. Corberly some bruises and scratches.

This morning the wheel of a motorcycle ridden by Roy Whitaker and John Wilcox gave way and the two men were thrown. Wilcox escaped unhurt, but Whitaker had to be taken to the Santa Ana Hospital where it was found that two vertebrae were broken. As yet there is no pressure on the spinal cord and Whitaker will probably recover.

VITAL RECORD.

DEATHS.
With Funeral Announcements.

ATKIN. May 30, Jennie Atkin, aged 68 years. Funeral from the chapel of Pierce Bros., Monday, June 1, at 2 p.m.

BROWN. At No. 1527 Wright street, March 30, Frances A. Brown, aged 69 years. Funeral at the chapel of Pierce Bros., South Figueroa, Monday at 2 o'clock.

BLACK. At No. 2707 Hope street, May 30, Mary E. Black, aged 65 years. Funeral from residence Sunday, May 31, at 2 p.m. Interment, Denver, Colo. Pierce Bros., funeral director.

BYRON. May 30, 1914, Helen A. Byron, beloved wife of Frank M. Byron. Funeral services will be held in the chapel of Booth & Pitch, Tenth and Hope streets, Monday morning at 11 o'clock.

CALVERLEY. At the Pasadena Hospital, May 30, 1914, Mrs. Florence C. Calverley, aged 39 years, beloved wife of Jean Calverley, of No. 109 East Sierra Madre avenue, Pasadena. Funeral services will be held in the chapel of Paris, Carmichael & Co., 325 South Hill street, Monday afternoon at 4 o'clock.

CARDWELL. In this city, May 29, Jessie Cardwell, aged 56 years. Remains will be shipped by express this morning to Lecompton, Kan., May 31.

CORTRIGHT. At No. 1085 Dewey avenue, May 30, Cortright. Funeral from chapel of Post & Cook, 1218 South Figueroa street, Monday, June 1, at 10 a.m.

DE ROY. At No. 1320 Arlington avenue, May 30, 1914, Harry de Roy, aged 30 years. Remains at Brunes Brothers' parlors.

DYER. At her home, No. 1429 South Flower street, May 30, 1914, Mrs. Carrie Dyer, aged 58 years. Funeral notice later. Remains at chapel of Paris, Carmichael & Co.

GIBSON. At No. 1290 East Washington street, May 28, Amanda S. Gibson, aged 58 years. Funeral from the chapel of Pierce Bros., Monday, June 1, at 10 a.m.

HAYES. At No. 125 South Bonnie Brae street, May 30, Edward P. Hayes, aged 36 years. Funeral from his late residence, June 1, at 10 a.m. Pierce Bros. & Co., funeral directors.

JENKINS. At Santa Monica, May 7, 1914, Mary Jenkins, aged 77 years, widow of the late John Jenkins, and mother of the late William Jenkins, Mrs. H. and Vivian J. Jenkins. Funeral services Monday, June 1, 2:30 p.m., at Augustine Episcopal Church, Santa Monica. Remains at parlors of Pierce & Todd.

KNOX. In this city, May 29, 1914, Sarah Knox, aged 47 years, brother of Edward Knox. Funeral from parlors of Booth & Pitch, No. 1147 South Flower street, Monday, June 1, 1914.

LANDER. At No. 1748 Orchid avenue, May 30, 1914, George Lander, aged 68 years, beloved husband of Mrs. Nellie Lander and father of Miss Myrtle Lander. Funeral Tuesday, June 2, at 2:30 p.m. from his late residence, 1748 Orchid avenue, Hollywood. Dr. James Wood officiating. Interment, Hollywood Cemetery. Pierce Bros. (papers please copy.)

LOGAN. In this city, May 29, William L. Logan, aged 62 years. Remains at the parlors of Pierce Bros.

McALLISTER. In this city, May 27, Mrs. Mary Plakerton McAllister, beloved wife of Malcolm McAllister and father of Peter, Walter and Mrs. C. A. Kline, all of the Edison Engine Works. Masonic funeral services Monday, June 1, at 2:30 o'clock p.m., from chapel of Booth & Pitch, No. 1201 South Hope street. Interment, Rosedale Cemetery. Friends are invited.

PATRICK. In this city, May 30, Walter Patrick, aged 56 years. Remains at the chapel of Pierce Bros. Funeral notice later.

SINCLAIR. In this city, May 30, J. A. Sinclair, aged 55 years. Remains at the parlors of Pierce Bros.

SMITH. In this city, May 29, Mrs. Mary Smith, aged 56 years, beloved wife of Thomas M. Smith and son of Mrs. Margaret A. Hall and father of Colman C. Smith. Funeral from chapel of R. S. Hallett & Sons Co., Pico and Grand avenue, Monday, June 1, 2 p.m. Interment, Inglewood Park. Friends invited.

SMITH. At Brentwood Park, May 29, Mrs. Mary Smith. Remains at chapel of Pierce Bros., 1257 South Flower street. Funeral notice later.

WORTH. At No. 2195 West Twenty-second street, May 29, H. C. Worth, aged 39 years. Interment, Cincinnati, O. H. A. Barnes, funeral director.

FUNERAL NOTICE

SIR KNIGHTS, ATTENTION!

Los Angeles Commandery, No. 6, Knights Templar will assemble at its asylum, corner Hope and Fourteenth streets, Monday, June 1, at 2 o'clock p.m., for the purpose of attending the funeral of our late brother, Sir Knight James F. McAllister.

By order of W.M. WILLIAM H. ROBBINS, Recorder.

FUNERAL NOTICE

South Gate Lodge, No. 398, F. & A. M., will convene at the lodgeroom, Firestone Block, Broadway and Main, on Monday, June 1, at 1:30 p.m., for the purpose of attending the funeral of our late brother, James F. McAllister.

By order of W.M. F. S. [illegible], Secretary.

FUNERAL NOTICE

The Funeral Committee of the Painters' Local Union No. 1205 are requested to attend the funeral of our late brother, W. Cottrite of Los Angeles Lodge, No. 1205, from Shea & Chase Co.'s chapel, No. 1219 South Broadway, Monday, 2 p.m. Interment, Evergreen Cemetery.

ROSE BENJAMIN, Secretary.

CARD OF THANKS

We wish to thank our many kind friends and neighbors, the Women of Woodcraft, for their kind sympathy and the beautiful floral offering at the funeral of our late sister, Mrs. Ida Cottrite.

HARRY AND GEORGE SCHENCK AND FAMILY.

CARD OF THANKS

I wish to express my thanks to the employers, fellow clerks and many kind friends for the beautiful floral offerings and sympathy extended me in the hour of bereavement.

MRS. C. C. [illegible].

CARD OF THANKS

Frank C. Gibbs and F. H. Davis desire to thank their friends and neighbors for their assistance and sympathy in their late bereavement.

Independent of the Trust

For $75 we will furnish hearse, one carriage, embalming and black cloth-covered casket. Martinez, funeral director, 1127 South Figueroa street. Home phone 21731.

LODGE NOTICE.

Hon. N. F. Cooper will deliver an address on "Masonry" to Los Angeles Lodge No. 42, F. & A. M., at Masonic Temple on Pico and Figueroa streets, Tuesday evening, June 1, at 8 p.m. All members of the fraternity are cordially invited to be present.

By order of W. M. CHAS. E. MITCHELL, Secretary.

Announcement.

Messrs. Sterling A. Boothe and George A. Pitch, funeral directors, Twelfth and Hope streets, announce the change of the corporate name of the firm to Boothe Company to Boothe & Pitch.

Floral Designs.

Decorations.
Bouvel & Smith.
Ninth and Olive.
Phones: Main 1795—Home 5000.
Largest flower store on Pacific Coast.

W. H. Sutch, Funeral Director.

Oldest established funeral director in the city. Our motto of success: "Courteous treatment and low rates." 842 South Figueroa street. Phone Main 107.

New attractions at Coronado Beach.—[Advertisement.

ARRESTED IN SAN DIEGO.

Fugitive Manager of the Tea and Coffee Company Returned to Fullerton.

[LOCAL CORRESPONDENCE.]

FULLERTON, May 30.—Chief of Police Marshal William French received notice by wire today that Grant Thompson, for whose arrest he has a warrant, is in custody at San Diego and left for that city on the afternoon train to bring the prisoner back for trial.

Thompson was local manager at Fullerton for the Pacific Tea and Coffee Company's business here, but two months ago he disappeared without the formality of notifying fellow employers or personal friends how long he would be away or where he was going, or when he would probably return.

Investigation of his books by the company after his departure showed a shortage in a charge being filed against him and a warrant being issued for his arrest. A few days ago the police got an inkling of Thompson's whereabouts and notified the San Diego police that he was wanted.

The Advancing ... AND TRIBUTARY TERRI...

XXXIIIRD YEAR.

DEEDS OF O... FAN...

Memorial Servic... Living...

Veterans of Two W... With Citizen Soldiery... Tribute to Those Wh... and Who Have Gone...

MEMORIES of martial scen... other days were recalled t... people of Los Angeles yeste... While impressive tribute in ... forms was paid to the nation's ... dier dead, veterans who fought ... the Stars and Stripes in wars ... since past united with other men ... cently returned from duty on ... southern boundary line.

In renewing allegiance to ... country and the glorious princ... for which it stands, they foun... common platform and a com... cause. Some of them are too y... to know, except through others ... the heroic efforts of the men of ... Others have more recently se... their country in the war with Sp... Still others, members of the ci... soldiery and imbued with the s... spirit, are prepared to hear and ... upon the call to arms whenever ... may came.

Shoulder to shoulder, men wh... war careers lie in the past and ... er men, yet untried, but enlisted ... defenders of the nation, joined w... all the people in paying tribute to ... men of the United States army ... navy who have passed beyond. ... whose memories and graves are k... green by men and women who de... it a privilege and a duty to thus h... or them.

The Grand Army, whose thinn... ranks contain survivors of one of ... most fiercely-fought conflicts in h... tory, were accorded the post of h... or at all the exercises. Numerica... the organizations that actively p... ticipated in yesterday's ceremon... are greater in the aggregate than ... former years. The lessening num... of the Grand Army veterans has be... more than offset by the growth ... the United Spanish War Veterans a... auxiliary bodies.

The organizations that conduct... the ceremonies yesterday are: Gra... Army of the Republic, Ladies of t... G.A.R., G.A.R. Women's Relief Cor... United Spanish War Veterans, Ladi... Auxiliary, U.S.W.V., Sons of Veter... Daughters of Veterans, Daughters ... the American Revolution, Nation... Guard of California and school c... dets.

At Rosedale Cemetery, yesterd... morning, Stanton Post, G.A.R., Sc... of Veterans and United Spanish W... Veterans joined in memorial servic... with orations, decorating of grav... and salutes to departed comrades. O...

Uprights $525 Up

STEI...

*Steinway Skill, Ability Al

Editorial Sheet—News, Views and Business

The Advancing City
AND TRIBUTARY TERRITORY.

Los Angeles Sunday Times

Part II: 14 Pages
THE MARCH OF EVENTS.

XXXIIIRD YEAR. SUNDAY MORNING, MAY 31, 1914. POPULATION: [By the Federal Census (1910)—319,198 By the City Directory (1913)—419,000

Inspiring.

DEEDS OF OTHER DAYS FAN PATRIOTIC FIRES.

Memorial Services Link in Spirit the Living and the Dead.

Veterans of Two Wars Stand Shoulder to Shoulder With Citizen Soldiery in Paying Sincere and Loving Tribute to Those Who Failed Not When Duty Called and Who Have Gone Before.

MEMORIES of martial scenes of other days were recalled to the people of Los Angeles yesterday. While impressive tribute in many forms was paid to the nation's soldier dead, veterans who fought for the Stars and Stripes in wars long gone past united with other men recently returned from duty on the southern boundary line.

In renewing allegiance to their country and the glorious principles for which it stands, they found a common platform and a common cause. Some of them are too young to know, except through others, of the heroic efforts of the men of '61. Others have more recently served their country in the war with Spain. All others, members of the citizen military and imbued with the same spirit, are prepared to hear and act upon the call to arms whenever it may came.

Shoulder to shoulder, men whose war careers lie in the past and others of men, yet untried, but enlisted as defenders of the nation, joined with all the people in paying tribute to the men of the United States army and navy who have passed beyond, but whose memories and graves are kept green by men and women who deem it a privilege and a duty to thus honor.

The Grand Army, whose thinning ranks contain survivors of one of the most fiercely-fought conflicts in history, were accorded the post of honor at all the exercises. Numerically, the organizations that actively participated in yesterday's ceremonies are greater in the aggregate than in former years. The lessening number of the Grand Army veterans has been more than offset by the growth of the United Spanish War Veterans and auxiliary bodies.

The organizations that conducted the ceremonies yesterday are: Grand Army of the Republic, Ladies of the G.A.R., G.A.R. Women's Relief Corps, United Spanish War Veterans, Ladies' Auxiliary, U.S.W.V., Sons of Veterans, Daughters of Veterans, Daughters of the American Revolution, National Guard of California and school cadets.

At Rosedale Cemetery, yesterday morning, Stanton Post, G.A.R., Sons of Veterans and United Spanish War Veterans joined in memorial services with orations, decorating of graves and salutes to departed comrades. One of the most impressive ceremonies of the day was the unveiling of a monument at Rosedale by United Spanish War Veterans.

Bartlett-Logan Post and Kenesaw Post, G.A.R., conducted exercises at Evergreen Cemetery. An interesting and unique feature of the annual Central Park exercises was the participation of representatives of other nations. The Seventh California Volunteer Association, Army of the Philippines, Order of Carabao and other patriotic organizations, were in charge of that portion of the programme.

Yesterday forenoon graves were decorated at Soldiers' Home. Memorial services were held in Memorial Hall yesterday afternoon. Memorial vesper services were conducted at Hollywood Cemetery yesterday afternoon under the auspices of the Daughters of the American Revolution.

Decorations of graves were exceptionally beautiful and profuse at all the city cemeteries. The resting places of those whose near relatives have gone were not forgotten nor unmarked. Flowers and wreaths there were in plenty and loving hands to place them. It was a general tribute of all the people to men who failed not when the call of duty came and to the principles for which they fought.

Fitting.

REMINDER TO GENERATIONS.

SOLDIERS' MEMORIAL UNVEILED AT ROSEDALE.

Marked With Tablet Cast from One of the Bronze Guns of the Ill-Fated Maine—United Spanish War Veterans in Charge of the Ceremonies. Thousands Visit Cemetery.

At Rosedale Cemetery a drama of many commemorative acts was unfurled in the morning when half a dozen organizations were conducting ceremonies simultaneously.

The feature of the morning, be-

(Continued on Fifth Page.)



Uprights $525 Up

Grands $800 Up

STEINWAY

Steinway Skill, Experience and Ability Alone Can Produce a Piano of Steinway Merit.

TO attain the world-popularity of the Steinway was possible only by superior merit. This merit consists in the unsurpassed qualities of Tone and Workmanship. These are the distinctive features in the Steinway of today.

The first Steinway Piano was the result of an art ideal. Through four generations this ideal has been upheld and maintained, to the end that proficiency has become a tradition in the Steinway factories and that the Steinways are recognized everywhere as past masters in their craft.

The third and fourth generations of the Steinways are today making the Steinway Piano. Purchase a Steinway and you possess the world's greatest Piano—perfect in tone and workmanship.

Illustrated Steinway Catalog will be mailed upon application. Terms on Steinways arranged to suit.

Geo. J. Birkel Co.

446-448 South Broadway

31 YEARS IN THE MUSIC BUSINESS

Steinway, Weber and Other Pianos and Pianola Pianos, Aeolian Pipe Organs for the Home.
Phones—Broadway 3, Home 60185.

In Memory of the Nation's Defenders.



Unveiling the Maine Memorial tablet in Rosedale.

Thelma Moyer drawing aside the flag for the United Spanish War Veterans of Los Angeles, who obtained the bronze from one of the guns that went down with the battleship in Havana harbor and had the tablet, shown below, cast. At the top is a group of Civil War veterans hearing the reading of Lincoln's Gettysburg address.

Sterling Character.

DEATH ENDS WINNING FIGHT.

FRIENDLESS, PENNILESS BOY CARVES A FORTUNE.

Passing of President of Fulton Engine Works Discloses Notable Example of Pluck in Modest Life. Espoused Divine Right of Every Man to Earn Living.

James P. McAllister, president of the Fulton Engine Works of this city, is dead. Funeral services will be conducted tomorrow afternoon at 2:30 at the chapel of Booth & Fitch, Twelfth and Hope streets. The family home is No. 119 East Twenty-fourth street.

McAllister, who was one of the sturdy manufacturers of Los Angeles and conducted his establishment for more than twenty years on the American principle of the open shop, died after but four days' illness and following an operation for appendicitis, at the age of 72 years.

He was a native of Londonderry, Ireland, and at the age of 15 years, both his parents having died, he sailed for America and landed at New York with $3 in his pocket. He spent his first year on a farm in Orange county, with his meager savings went to Pittsburgh, worked for a time on a river boat and then joined the fire department of that city as a driver. In December, 1860, with the true grit of the Irish boy he was, he landed at San Francisco and became a placer miner for a few years, with little success. In 1863 he walked across the snowclad mountains a distance of 200 miles to Virginia City, Nev., and apprenticed himself to the Fulton foundry. He remained with the same establishment for nineteen years, and when he resigned in 1882, to take a position at Tombstone, Ariz., he was general manager of the plant.

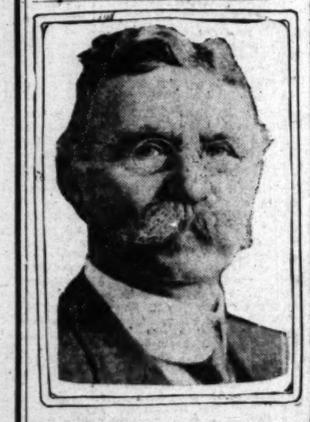
Although he went to Tombstone to be employed as a journeyman machinist, he purchased the establishment before he went to work and became proprietor of the Tombstone Foundry and Machine Shop. He was a member of the Board of Supervisors of the county when the reward was offered for the capture of Chief Geronimo.

In 1893 he came to Los Angeles and established the Fulton Engine Works, named in honor of the men with whom he learned his trade, and he was active in its every-day management up to the time he was taken ill, one week ago today. Several years ago he incorporated his company and made it one of the leading establishments of the kind in the Southwest.

To show the appreciation of the man for educational interests, though his own education had been acquired in the elementary schools of Ireland and the poor man's university of world-contact, he was a school trustee in both Nevada and Arizona, and in addition to having been Supervisor of Cochise county, Arizona, he also served four years as treasurer and tax collector.

He was a Mason and Shriner, a member of the Gamut Club and of the Chamber of Commerce. Too much cannot be said of his sterling integrity and warm friendliness, of his belief in the independence of every man to make his way in the world without hindrance or unreasonable dictation. He had hewn out his own fortune and desired every other man to have the same chance.

Besides the widow he leaves one son, Frank Allister McAllister, and a daughter, Mrs. C. A. King, both of this city. He was also father of Mrs. H. L. Miller of this city, now deceased. The maiden name of his widow was Elizabeth McAllister, whom he married at Virginia City in 1873.



J. P. McAllister,

President of Fulton Engine Works, over whose remains funeral services will be conducted tomorrow.

COMFORT STATION DEDICATION.

The new comfort station at the junction of Ninth, Spring and Main streets, will be dedicated at 10:30, Wednesday morning. The Mayor will deliver a short address; also W. W. Mines, president of the Realty Board; W. M. Garland, president of the Central Business District Association, and Sol Davis, president of the Bankers' Trust and Savings Bank. The rooms of the new station are underground, but a platform one foot high will enable passengers to board and debark from street cars with ease. The cost of the station is more than $20,000.

Greater Safety.

NOVEL RESERVE POLICE BODY.

Organization Purposed to Be Without Pay.

Force of Thousand Citizens for Any Emergency.

Los Angeles Would Have First in Country.

Like the militia, but more local, like the constabulary, but more modern, is a regiment of citizen police which it is purposed to organize in Los Angeles to co-operate with and supplement the police department.

To handle emergencies with trained efficiency is to be its first duty. It will stand as a great reserve force ready for instant call, a competent, responsible force for the city's safety.

The need of such an organization has been felt in Los Angeles and other cities for many years, but it remained for Chief of Police Sebastian to conceive the idea of the present organization. The plans have not been worked out.

Crises that have arisen in the city with alarming rapidity, when the clumsiness of the police under its definite organization was shown, made the necessity of such a reserve force apparent. In order to assemble police power at one point in the city it has always been found necessary to weaken, if not demoralize the policing of the remainder of the city.

It is to avoid such a disorganization in the regular service of the uniformed police that the citizen police body is to be prepared, in readiness for service at short notice.

The system of authority which will direct the regiment, that is unique in America in its organization, will be much the same as that employed in the army. Each of the men in authority will be a trained disciplinarian and leader, proved in competency to take command under such exacting conditions as the regiment must face if it is needed.

The complete list of the officers has not yet been announced, but it is to be one of splendid strength.

The service of the regiment will be entirely patriotic, each member serving without pay. Under the direction of the officers, the members will be trained for service with scrupulous care. Each officer will have had previous training, and many of them are among the foremost military men in the city, now withdrawn from the service and in private work.

It is to be arranged that this regiment can be assembled for service practically as rapidly as the police can be marshalled in force now to face any emergency. And the members of the regiment will be trained for action, concerted or individual.

The planning of the regiment has progressed rapidly. The movement has the support of the leading men of the city, who are watchful for its best interests. It is to be made a real force, responsible and alert, and above all, up to date, in keeping with the spirit of the city.

TRAIL NEAT PAIR AS GEM THIEVES.

POLICE HUNT FOR LOITERERS SEEN NEAR ROOMS OF ROBBED WOMAN.

Detectives are trailing two well-dressed men seen loitering in the vicinity of the apartment of Mrs. S. B. Patton, No. 680 South Westlake avenue, where jewels valued by her at approximately $10,000 were taken Friday night. The officers declare they are almost certain that the burglary was committed by two men who were seen in the hall near Mrs. Patton's apartment Thursday afternoon.

Developments of yesterday prove almost conclusively that the burglary was committed by expert persons of the "Raffles" type who must have known Mrs. Patton had the jewels in her apartments and were probably familiar with her customs.

That the burglars knew what they were looking for is evidenced by the fact that they left no stone unturned to find Mrs. Patton's valuables. The apartment was entered with a pass key. The bed of Mrs. Patton was completely taken down, piece by piece, and a minute search made until the jewels were finally found in a buffet kitchen, where they had been secreted.

Mrs. Patton declares she will make every attempt to find the thieves and recover her property, among which were family heirlooms.

That the thieves wore gloves to prevent the leaving of finger prints is one theory of the police. The apartment of H. G. Wagner at the same address was also entered by the robbers.

CARNIVAL PREPARATIONS.

State Societies Make Arrangements for Booths at the Coming Twelve-Day Fiesta.

Fifteen State societies met in separate session last night at the Federation headquarters to promote their individual plans for programmes and exhibits at the carnival which is to be held in Fiesta Park, beginning June 8. The decorations of each booth will be emblematic of the State represented and some of the societies will offer "gate" prizes and donate merchandise to a country store. Texas announces as its gate prize a six-months-old calf.

The General Executive Committee has announced a baby show each day, and on the twelfth day a contest between the winners of the prizes on the preceding eleven days. A large dancing platform will also be provided as well as the daily attendance of one of the best orchestras in the city. The total receipts of the carnival are to be used as a building fund for a Federation Hall.

Thirteen, and All at Father's Funeral.



Sons and daughters of late F. M. Ross.

A remarkable group, and all residents of Southern California. Lower row, left to right, Miss Ruth Ross, George Ross and Mrs. E. R. Wilkinson; second row, E. J. Ross, Mrs. Ella Farley, Mrs. W. Compton Reed and F. A. Ross; third row, J. M. Ross, Mrs. Elizabeth Campbell and Mrs. Jane Stillwell; top, Mrs. D. Redman and N. A. and D. S. Ross.

Biblical Father.

BORNE TO THE GRAVE BY SIX STRONG SONS.

WHEN FRANCIS MARION ROSS died last week at Huntington Park, aged 76 years, a remarkable family was broken up. In addition to the widow he leaves thirteen children and nearly a score of grandchildren, all residents of Southern California. On Friday, when he was buried in Hollywood Cemetery, all the children were there and his six strong sons were pallbearers.

Coming to this city ten years ago from Winfield, Tenn., where he had been prominent in the business and politics of his State, Ross shortly drew all his children about him. Then came other members of the family from Tennessee until at the time of his death nearly all his immediate relatives were living here.

It was a biblical family, and, as a son-in-law stated yesterday, Ross looked upon his family from the viewpoint of a biblical father. He wanted them with him always and his home was the abiding place nearly constantly of the grandchildren.

In the East to find as many direct descendants of one man living within a small radius is not uncommon. But in the West, a new country, it is remarkable. Incidentally the Ross family, father and sons, have all prospered here, which is a splendid testimonial for the Southland.

SPLENDID GIFT OF GOOD WOMAN.

WITH HER OWN HAND WILL LAY THE CORNERSTONE OF HOME FOR AGED.

The cornerstone of Atherton Villa, which is being erected at Burbank by Mrs. Hannah Atherton Baldwin for the Baptists of Southern California, as a home for aged ministers, aged missionaries and their families, will be laid this afternoon at 3 o'clock, near the Burbank High School. Mrs. Baldwin will lay the stone and the principal address will be delivered by Rev. A. W. Rider, on "Our Veteran Heroes." The villa will be a magnificent modern structure, in the form of a double L, designed to drink in the sunshine. It will be of brick, stucco finish, and will be ideal in every way. Mrs. Baldwin, who is the wife of Osgood Baldwin of this city, has made a gift of $50,000 for the purpose to which it is being devoted. The aged couple are members of Memorial Baptist Church and live quietly at No. 154 West Twenty-fourth street.

The ceremonies this afternoon will be presided over by Rev. J. F. Watson; the scripture will be read by Rev. A. Sterling Barner, pastor of Memorial Church, and the benediction will be pronounced by Rev. J. Howard Adams of Atherton Baptist Church, which is another beneficiary of the same woman.

SUMMER SCHOOL AT U.S.C.

Will Open Late in June With a Greatly-Elaborated Schedule, as Compared With Former Years.

The summer school schedule of the University of Southern California, just issued, shows a more extensive list of lectures and recitations than in any previous year. Among the visiting professors will be A. B. Show of Stanford, history; J. F. Chamberlain of Los Angeles Normal School, geography, and Robert C. Root of the American Peace Society, conciliation. The agricultural courses will be conducted by J. B. Lillard, principal of Gardena High School, and work in public-school music will be directed by Mrs. Gertrude Porsons. The term begins June 29 and closes August 7, with regular exercises from 8 a.m. until noon, with laboratory courses, physical education and lectures in the afternoon.

JAPANESE FLEET IN HARBOR TODAY.

COMMITTEE OF COUNTRYMEN TO GREET AND ENTERTAIN OFFICERS HERE.

Two armored cruisers flying the sun-flag of Japan, will steam into Los Angeles Harbor this afternoon. In the outer harbor they will be met and saluted by a craft bearing a committee of the Japanese Association of Los Angeles and the Chamber of Commerce that will for three days jointly entertain the coming officers and cadets of the Mikado's navy.

However, quiet will mark all ceremonies and functions incident to the visit. The period of mourning for the late Mikado has not expired, and unusual display will not be permitted.

The incoming vessels are the training ships Asama and Azuma, direct from Honolulu and, Hilo, their first stops since leaving the home port at Yokosuka, Japan.

At 9:30 o'clock this morning a committee of sixty from the Japanese Association will leave the Pacific Electric depot for San Pedro, to receive the fleet. With them will be John S. Mitchell and Maj. A. J. Copp, Jr., of the Chamber of Commerce.

Tomorrow, the Chamber of Commerce will entertain the fleet officers at luncheon, after which the visitors will be taken by the Japanese committee in automobiles on a tour of Los Angeles and vicinity. At 7 o'clock p.m., officers and committeemen will dine at the Nippon Club, No. 121 San Pedro street.

Y. Numano, Consul-General for Japan at San Francisco has asked forty Americans and ten leading Japanese of this city to lunch with him and twenty officers at the Alexandria, Tuesday.

Cadets from the cruisers, as guests of the Japanese Association, will be shown the city and its environs Tuesday and Wednesday in a series of automobile excursions.

Advices from the approaching fleet state that the public will be received aboard the ships probably Wednesday.

OPPOSING AN ELEVATED.

The Compton-avenue District Improvement Association will meet tomorrow evening at Compton and Vernon avenues to discuss the proposed elevated and the opening of Long Beach avenue. The association opposes an elevated railroad.

THE REEDCRAFT CO.



"Reedcraft" is admittedly superior to any reed furniture on the market. Our policy of selling direct to the user accounts for our low prices. Besides, "Reedcraft" has no TACKED ON BRAIDS. This furniture is not on sale in furniture stores. Salesroom and factory 939 S. Broadway. No branch store; no agents.

THE COST OF LIVING DOES NOT DECREASE IN THIS COUNTRY.

Hardship.

NATION HURT BY THE CHANGE.

Tariff Causes Thousands to Be Out of Work.

Comparative Prices Show Increase in Food Products.

Flood of Imports Causes Domestic Business to Suffer.

[BY DIRECT WIRE—EXCLUSIVE DISPATCH.]

WASHINGTON, May 30.—Complaints are beginning to seep into the capital from the country at large that the new tariff measure is not fulfilling the glowing promises its sponsors and supporters claimed for it. These complaints are growing in volume and insistency. Figures are cited to show that the tariff has not, in any measurable degree, lowered the cost of living. On the contrary, it is said to have resulted, indirectly, perhaps, in throwing many thousands of persons out of employment, through retrenchments in many lines, due to uncertainty as to the effect of the law. In the beet-sugar industry the injury is marked. Announcement is made that the sugar-beet growers, centered largely in California, Colorado and parts of Wisconsin and Michigan, will be unable to continue in business because the removal of the tariff makes it impossible for them to pay customary wages. Some other effects of the law may be summarized as follows:

THOUSANDS LOSE JOBS.

According to Representative Fordney of Michigan, himself a lumberman, there are 500,000 men employed in sawmills of the country when running full capacity. At present about 35 per cent. of these men are out of employment.

The report of the Home Market Club of Boston says that on March 2 the last out of the American Woolen Mills reporting their condition, 27 per cent. of the looms were closed down. This industry has a total of 168,000 employees, of whom about 27 per cent. are out of employment.

About two weeks ago the packing plants of Chicago laid off approximately 5000 men. Many of these were clerks, indicating that no early improvement was looked for.

A Chicago firm taking the product of 2300 Wisconsin dairies and manufacturing condensed milk will be forced to reduce wages materially or retire from business. Removal of the tariff permits Japanese and Swiss condensed milk manufacturers to underbid them in their own market.

In a letter to Representative Moore, the secretary of the Builders' Exchange of Philadelphia says that building conditions there are at a standstill. Carpet mills in that vicinity are running 20 per cent. less than at this time one year ago. The Brill Car Company of Philadelphia is running on 50 per cent. of its capacity. The Baldwin Locomotive Works on January 1, 1913, had 19,300 employees; on January 1, 1914, it had 10,464, and on March 7, last, it had 8433.

FORD COMPANY LAYS OFF MEN.

The Ford Motors Company of Detroit has laid off 6000 employees, explaining, however, that it is the customary seasonal adjustment and does not indicate any depression in the automobile business. The administration rather resents this action by the Ford company, and has intimated that an investigation will be made to see if the men were dismissed as a rebuke to the Wilson administration.

The Ford company announces that it heartily welcomes any sincere investigation and will gladly co-operate in any feasible plan, consistent with business conditions, to employ men who want work.

REDUCTIONS IN STEEL MILLS.

Heavy reductions have been made in the steel mills at Gary and other points, although nothing has been made public regarding these recent reductions. At Joliet mills, instead of laying off a large number of men, they have been put upon shorter time.

Last year the railroads centering in Chicago sent out more than 40,000 men for repair and construction work. This year the number falls under 1000.

DECREASE IN REVENUE.

Another effect of the tariff is shown in the condition of the treasury's customs revenue. Up to May 25, total revenues from customs were $265,816,624, as compared with total customs revenue to the same date last year of $290,969,538.

In April, 1914, exports aggregated $146,883,842, as compared with $199,513,138 for April, 1913, a loss of $37,484,288 for the month. The imports for April, 1914, were $172,449,734, as compared with $146,194,461 in April, 1913, showing a gain of $26,446,263.

PRICES ARE HIGHER.

Representative Cline of Indiana, says:

"I have taken occasion to make an investigation of the prices of twelve leading farm articles for the last ten years in the markets of Chicago and New York, and of these twelve leading articles for ten years, on the first day of March last, nine of them are higher this first day of March than they have been at any time in the last ten years."

Department of Agriculture statistics show that on May 1, 1914, the farmers were obtaining on an average, less for their butter and slightly more for their eggs and chickens than on May 1, 1913. The average price paid to the farmer for butter on May 1, 1914, was 23.8 cents, or 3.2 cents less a pound than the average price paid on May 1, 1913. The farm price for eggs on May 1, 1914, was 15.4 cents a dozen, or about seven-tenths of a cent higher on the average than on May 1, 1913. The average price to farmers for chickens on May 1, this year, was 12.5 cents a pound, or about seven-tenths of a cent a pound higher than in 1913.

Taking ninety-six leading commodities as an example, statistics show that the average cost per pound of the entire list, during May, 1914, was 5.6224. The average for the previous eleven years on the same commodities was 5.4794.

TABLE FOR COMPARISON.

Here are some comparisons on the present price of leading food articles, as compared with one year ago. These are wholesale prices:

May 1, 1914—Beef (Chicago,) 12.25 cents pound; pork (Chicago,) 11.75 cents pound; eggs (New York,) 22 cents dozen; bread (New York,) 4 cents loaf; mess pork, $22.25 barrel; cheese, 14 cents pound; butter, 22.5 cents pound; mackerel (Boston,) $22 barrel; sugar, .0385 cents pound; tea, .175 cents pound; rice, .0625 cents pound; potatoes, $2.50 per 180 pounds; lemons, $2.75; raisins, .07 cents pound.

May 1, 1913—Beef (Chicago,) 11.90 cents pound; pork (Chicago,) 12.25 cents pound; eggs (New York, 19 cents dozen; bread (New York,) 4 cents loaf; mess pork, $21.75 barrel; cheese, 13.25 cents pound; butter, 30.75 cents pound; mackerel (Boston,) $18 barrel; sugar, .0415 cents pound; tea, .155 cents pound; rice, .0525 cents pound; potatoes, $1.87 per 180 pounds; lemons, $3.50; raisins, .095 cents pound.

Except for the cut in the price of Australian wool, due to the removal of the tariff impost, that measure has not otherwise played much of a part in developing easier prices, though Argentine corn has been a weight upon the domestic cereal.

IMPORTS INSTEAD OF EXPORTS.

Commenting upon the outlook, the Economist says, in part: "In view of the change in the tariff policy of the United States, the foreign commerce furnishes the best index of trade at present and of the prospects for the next few months or even years. The official statement of imports and exports for April makes possible a comparison of the statistics from October 1, 1913, to the close of last month, the period during which the Underwood bill has been in operation, and of a similar period under the protective tariff. For the first time in many years there is an excess of imports of merchandise over exports of merchandise, a balance against us of $10,271,872 last month, comparing with a balance in our favor April, 1913, of $53,618,977. The balance in our favor has run off constantly since the first of October, 1913, until it has disappeared. We have then, for the seven months, a balance of trade in our favor of $138,113,148, less than for the corresponding seven months in the last fiscal year. It is reasonable to expect that this process will go on for an indefinite period, and will, of course, cause a movement of gold from this country. Indeed, such a movement is now in progress.

LOSING AMERICANS' BUSINESS.

"This is not the most important element in the situation, however. The great question is whether importations will be so great as to take away a large proportion of the business now done by American manufacturers. The tendency is in that direction."

The reported dividends of the Fall River cotton manufacturing corporations for the second quarter of 1914 show a reduction of $38,000 from the total of the last quarter, but a much greater contrast with the total for the fourth quarter of 1913. That reduction was $1,028,675.

The effect of the new tariff upon the beet sugar industry is shown, in some measure, by the report of the American Beet Sugar Company, disclosing a loss of $1,865,000 in gross earnings for the year ending March 31. This company had operated but six months under the conditions invenced here, and are now about on a par with American quotations. A sirloin steak prior to the tariff sold in Los Angeles at 26 to 28 cents a pound. Today that price is as high as 30 cents. Some reduction, eh?

Beef Roast Higher.

A beef roast cost from 23 to 25 cents on good prime rib cut. Today it costs from 24 to 26 cents. All cuts of beef show practically an unaltered figure. There were quantities of Australian beef shipped in which sold from 10 to 20 per cent. less than local meat, but it failed to find favor on account of improper methods of refrigeration and handling. Further than that the supply was quickly taken up from the hands of the independent packers and the markets in Australia, Argentine Republic and numerous other countries are today absolutely in the hands of American packers, a fact admitted by their local representatives, who are in position to know.

Pork and pork products are at a par with last year at this time. It is impossible to make some of these comparisons at the exact date of the opening of the tariff for the reason that seasons create changes in quotations. Lard, for example, is worth 17 cents a pound to the consumer for the best. The price from the packer to the butcher is 13½ cents at this time and was 13 1-4 cents a year ago. Bacon and ham are worth the same figures exactly. The packers' price was 21 cents a year ago on average ham and today that quotation stands. There have been fluctuations in the meantime, but if anything, these have been for the benefit of the middleman, rather than the ultimate lover of ham and bacon for breakfast.

Mutton has not dropped. Wool has brought the highest figure in years and local buyers of wool have been unable to fill half of their orders. The London wool sales have shown advances this year all through the line. The only effect in Southern California on the drop of tariff on live stock of any description has been the loss of thousands of dollars of revenue along the Mexican border. Cattle formerly brought $3.75 a head and sheep $1. Campo, a little border town, that once boasted a revenue of $40,000 to $50,000 a month during the shipping season, has now an income of less than that many hundred.

Egg Prices Not Lowered.

It was expected that Canada, a great producer of cheese, butter and eggs, would pour an immense volume of these products across the line, and that Los Angeles might get some of them. So far there has been no importation of consequence arriving here. Full cream cheese, eastern varieties, selling in Los Angeles at 17 cents last year, are worth 19 cents at this time. Northern full cream cheese worth 12½ cents last year is worth 14½ wholesale, in Los Angeles today.

Chinese eggs have been coming to Los Angeles at the rate of a car a week, during the past three months. They are good eggs and have found a ready sale since the Chinese merchants have learned to pack after approved Pacific Coast methods. Some of them have even been hatched after arrival in San Francisco and Chicago. These eggs have sold from 2 to 4 cents under the quotations on local ranch case count. They have not caused any declines, however. Eggs last year at this time were quoted at 23½ cents wholesale. Today they are quoted at 23 cents.

The local market has been affected by the tariff to the extent that instead of using eggs produced in Nebraska, Iowa, Kansas and other middle-western States they are using eggs produced in China. Already the effect of this usage is having a telling effect in China. The prices of eggs there are advancing and it will not be long before they are on a parity of value with the locally-produced eggs, shipment charges figured in. The only result here has been unsettling conditions, and should the egg supply in China fail, it would mean the highest prices Los Angeles has ever paid next winter, for it would catch dealers with a depleted storage supply. Where Los Angeles took four cars of eastern eggs a day two years ago for storage purposes during the months of April and May, it has taken about one car a day this year, and many of these eggs have been placed on the market on arrival.

Butter prices at this time favor the tariff to the extent of one whole cent a pound. The quotation on creamery firsts established by wholesalers was 30 cents on this date a year ago. This past week it has averaged 29 cents. The influx of Australian butter has not been as heavy as anticipated. There is still a duty of 2½ cents a pound on the commodity against an original 6 cents. What the effect may be during the winter months here, when storage butter is in demand and the production of the antipodes at its best is a difficult problem to decide, but it will probably be very much the same as the condition on eggs.

Wheat Higher Now.

When the duty of 25 cents a bushel was taken off wheat many housewives setting a batch of bread began to count the new pairs of shoes or gloves that they were going to save on account of a reduction in the cost of flour. Most of them have been very sadly disappointed. Last year the Los Angeles quotation on the best hard wheat and California wheat blended was $6 a barrel. Today, instead of being from 50 cents to $1 less, something promised by ardent devotees of Democracy, who howled for the strangulation of this source of income, the price is higher. The same kind of flour is selling here at $6.10.

One commodity has been cheaper and that is sugar. Where sugar sold for fifteen to sixteen pounds for the dollar at the time of passage of the tariff bill, it has been selling at twenty pounds for the same sum. The housewife is not using enough sugar, however, to make up for the increase in cost of other productions. Further than that, sugar products are higher today than ever. Candy that sold in the best stores for 50 cents per pound box is today selling at 75 cents and the manufacturers blame the increased cost on the fact that the candy girls can only work eight hours a day where they worked ten a year ago. In instances where men have displaced women in this line of manufacture their additional hours have called for higher salary and the makers have gained little. The fruit syrups used at soda fountains, composed largely of sugar have not declined and the consumer who paid 10 cents for a fancy "sundae" a year ago is paying 15 cents in most shops today. Pretty hard on the young sport who must treat his best girl, after an evening at the "movies."

Brooms the same price.

The humble broom that formerly sold for 25 cents is selling for just that much on the same quality exactly. And this despite the fact that instead of a 40 per cent. tariff, the importers are paying only 15 per cent. now. There is little comparison possible in the vegetable importation to Los Angeles this year. Mexico has been furnishing this community with large shipments of tomatoes, cucumbers, cabbage and similar products in the past five or six years.

Prices were higher on all of these things this winter and spring despite the fact that the imports were reduced. In many instances, the Mexicans have raised their customs to correspond to the reduction made by this country. War conditions have made impossible the raising of many of the crops and when things become sufficiently settled in the future to pursue the agrarian arts the cost may be lower.

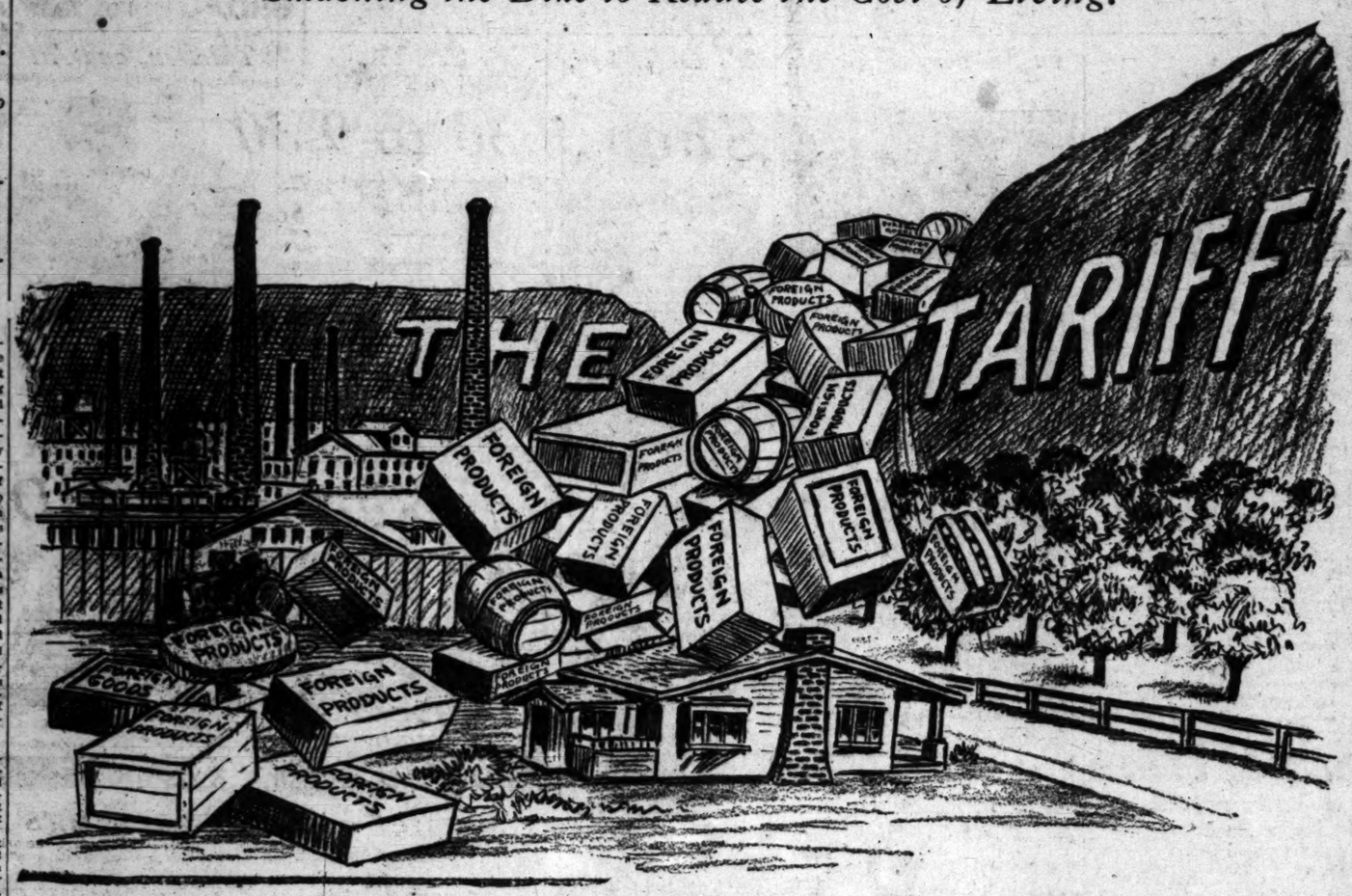
Shoes Cost Even More.

The abbrogated duty on leather has not brought prices on shoes down in Los Angeles. There are more shoes selling from $5 to $10 a pair in this city today than ever before and every shoe dealer in town is telling the same story of higher prices fixed by the manufacturer because of the higher cost of labor, the decreased supply of hides, strikes and other unfavorable conditions.

Woolens are not selling for less except in the case of a few isolated shipments of English or Scotch worsteds. The majority of fabrics are selling at approximately the same quotations as a year ago. The best that local dry goods merchants will say for the tariff is that it possibly has prevented higher prices than those already in existence. As for reducing costs from the figures of last year, they declare that there is nothing to it.

From all of these facts, indisputable by verification of the best authorities in Los Angeles, it may readily be discerned that somewhere, something has slipped in the plans of the well-intentioned, but poorly-informed Democratic reformers and hard workers in the cause of lower living costs. Locally none of them are able to answer the question as to why prices have not been materially reduced since the inauguration of their pet plan in this direction.

Smashing the Dike to Reduce the Cost of Living.



PRODUCTS HIGHER IN LOCAL MARKET THAN YEAR AGO DESPITE TARIFF REDUCTION; FOREIGN TRADE PROFITS.

Egg Prices Not Lowered.

It was expected that Canada, a great producer of cheese, butter and eggs, would pour an immense volume of these products across the line, and that Los Angeles might get some of them. So far there has been no importation of consequence arriving here. Full cream cheese, eastern varieties, selling in Los Angeles at 17 cents last year, are worth 19 cents at this time. Northern full cream cheese worth 12½ cents last year is worth 14½ wholesale, in Los Angeles today.

Chinese eggs have been coming to Los Angeles at the rate of a car a week, during the past three months. They are good eggs and have found a ready sale since the Chinese merchants have learned to pack after approved Pacific Coast methods. Some of them have even been hatched after arrival in San Francisco and Chicago. These eggs have sold from 2 to 4 cents under the quotations on local ranch case count. They have not caused any declines, however. Eggs last year at this time were quoted at 23½ cents wholesale. Today they are quoted at 23 cents.

The local market has been affected by the tariff to the extent that instead of using eggs produced in Nebraska, Iowa, Kansas and other middle-western States they are using eggs produced in China. Already the effect of this usage is having a telling effect in China. The prices of eggs there are advancing and it will not be long before they are on a parity of value with the locally-produced eggs, shipment charges figured in. The only result here has been unsettling conditions, and should the egg supply in China fail, it would mean the highest prices Los Angeles has ever paid next winter, for it would catch dealers with a depleted storage supply. Where Los Angeles took four cars of eastern eggs a day two years ago for storage purposes during the months of April and May, it has taken about one car a day this year, and many of these eggs have been placed on the market on arrival.

Butter prices at this time favor the tariff to the extent of one whole cent a pound. The quotation on creamery firsts established by wholesalers was 30 cents on this date a year ago. This past week it has averaged 29 cents. The influx of Australian butter has not been as heavy as anticipated. There is still a duty of 2½ cents a pound on the commodity against an original 6 cents. What the effect may be during the winter months here, when storage butter is in demand and the production of the antipodes at its best is a difficult problem to decide, but it will probably be very much the same as the condition on eggs.

Wheat Higher Now.

When the duty of 25 cents a bushel was taken off wheat many housewives setting a batch of bread began to count the new pairs of shoes or gloves that they were going to save on account of a reduction in the cost of flour. Most of them have been very sadly disappointed. Last year the Los Angeles quotation on the best hard wheat and California wheat blended was $6 a barrel. Today, instead of being from 50 cents to $1 less, something promised by ardent devotees of Democracy, who howled for the strangulation of this source of income, the price is higher. The same kind of flour is selling here at $6.10.

One commodity has been cheaper and that is sugar. Where sugar sold for fifteen to sixteen pounds for the dollar at the time of passage of the tariff bill, it has been selling at twenty pounds for the same sum. The housewife is not using enough sugar, however, to make up for the increase in cost of other productions. Further than that, sugar products are higher today than ever. Candy that sold in the best stores for 50 cents per pound box is today selling at 75 cents and the manufacturers blame the increased cost on the fact that the candy girls can only work eight hours a day where they worked ten a year ago. In instances where men have displaced women in this line of manufacture their additional hours have called for higher salary and the makers have gained little. The fruit syrups used at soda fountains, composed largely of sugar have not declined and the consumer who paid 10 cents for a fancy "sundae" a year ago is paying 15 cents in most shops today. Pretty hard on the young sport who must treat his best girl, after an evening at the "movies."

Brooms the same price.

The humble broom that formerly sold for 25 cents is selling for just that much on the same quality exactly. And this despite the fact that instead of a 40 per cent. tariff, the importers are paying only 15 per cent. now. There is little comparison possible in the vegetable importation to Los Angeles this year. Mexico has been furnishing this community with large shipments of tomatoes, cucumbers, cabbage and similar products in the past five or six years.

Prices were higher on all of these things this winter and spring despite the fact that the imports were reduced. In many instances, the Mexicans have raised their customs to correspond to the reduction made by this country. War conditions have made impossible the raising of many of the crops and when things become sufficiently settled in the future to pursue the agrarian arts the cost may be lower.

Shoes Cost Even More.

The abbrogated duty on leather has not brought prices on shoes down in Los Angeles. There are more shoes selling from $5 to $10 a pair in this city today than ever before and every shoe dealer in town is telling the same story of higher prices fixed by the manufacturer because of the higher cost of labor, the decreased supply of hides, strikes and other unfavorable conditions.

Woolens are not selling for less except in the case of a few isolated shipments of English or Scotch worsteds. The majority of fabrics are selling at approximately the same quotations as a year ago. The best that local dry goods merchants will say for the tariff is that it possibly has prevented higher prices than those already in existence. As for reducing costs from the figures of last year, they declare that there is nothing to it.

From all of these facts, indisputable by verification of the best authorities in Los Angeles, it may readily be discerned that somewhere, something has slipped in the plans of the well-intentioned, but poorly-informed Democratic reformers and hard workers in the cause of lower living costs. Locally none of them are able to answer the question as to why prices have not been materially reduced since the inauguration of their pet plan in this direction.

NEW TARIFF BILL INJURES NATION.

[BY DIRECT WIRE—EXCLUSIVE DISPATCH.]

CHICAGO, May 30.—Effect of the Underwood tariff:

When the Democratic administration revised the tariff "from agate to zinc" it was claimed that it would cause a great revival in manufacturing industries and reduce the high cost of living.

It has caused much activity in manufacturing industries abroad, to the detriment of American manufacturers, who have been forced to curtail activities and working forces. The foreign manufacturer added the difference in duties to the price of his article, so the American consumer gets no benefit.

Canadian surplus food supplies were speedily exhausted by American demand at higher prices than heretofore. This caused higher-cost-of-living prices across the border, with no benefit to Americans.

It is estimated by labor heads and employment agencies that fully 1,000,000 men are unable to obtain employment in the United States at a time when the country should be at the zenith of prosperity.

Balance of trade in our favor has run off constantly since October, 1913, until it has disappeared, and gold has begun to move to Europe.

Broken Promise.

DEMOCRATS FAIL TO KEEP PLEDGE.

EFFORT TO REDUCE COST OF LIVING WORKS OTHER WAY.

American Industries Hard Hit and Gold Is Paid Out to China, Australia and England for Products Formerly Made, Sold and Used in the United States.

The campaign promise of the Democratic party was: "We will reduce the cost of living; it has been increased by the protective tariff of the Republicans; we will reduce the tariff and presto, the cost of living will come down."

The tariff was reduced. It was reduced with scant regard for any business, any producer, or any industry. The mere fact that protection had been accorded to any product, manufactured or manufactured, was regarded by the Democrats as ample justification for lowering or nullifying the protection.

We will not admit in theory that it is right to ruin American industries in order that the people of the nation may purchase the products of foreign manufacturers a few cents cheaper. The Democrats have acted on that theory in reducing the tariff, but their theory has even failed to work out. The cost of living has not been reduced. The price of produce remains as high as before. But the foreign manufacturers make the profit instead of the American manufacturers. The foreigners are flooding the country with their goods, and adding the difference between tariff reduction and the former duty to the price of the products. This enables them to make a tremendous profit, so much of a profit that our domestic manufacturers cannot compete with them on a basis of equality.

The tariff was reduced on the theory that the price of meat is today higher in Los Angeles that it was a year ago when the protective tariff was in force, and the quality of the imported meat can scarcely be called equal to that which was raised largely by ranchers of California.

The tariff was reduced on eggs. Eggs are quoted today at the same a cent per dozen (wholesale) than they were a year ago. China has reaped the benefit. Whereas we formerly imported eggs into California from the Middle States, the chief outside supply comes from China. Money that was distributed among the farmers of Iowa, Nebraska and Kansas is now—thanks to the Democratic tariff reduction—taken out of the nation altogether and distributed among the Chinese.

It has been the same with wool. Money that the packers of the nation spent in purchasing stock from American ranchers and farmers now goes to Australian and Argentine markets—the money goes out of the country to help the foreigners and the price of meat is higher.

The sacrifice, indeed, on the part of the American people to help the industries of the foreign nations!

The same condition exists among practically all of the food products (excepting sugar) that are among the necessities.

We quote from a dispatch from Washington: "Taking ninety-six leading commodities as an example, statistic show that the average cost per pound of the entire list, during May, 1914, was 5.6224. The average for the previous eleven years on the same commodities was 5.4794."

Instead of the cost of living decreasing, the American industries, American producers and American manufacturers have been sacrificed to it. The cost of living has actually gone up. The Democratic experiment has failed again, and American business pays the price. The experiment has been tried over and over again, and it has failed with disastrous results every time. It fails because it is based on a fundamental fallacy. It makes foreigners instead of Americans make the profit on business. What is drawn from the nation instead of remaining in this country and circulating through all the channels of industry from the farmer to the consumers, from the laborer to the capitalist.

The price of sugar has decreased. It has decreased enough to put a number of factories out of business, and to reduce the value of sugar lands in California 50 per cent. It has increased enough to practically offset any hope only temporarily) to ruin one of the greatest agricultural industries of the nation.

And how much does the consumer—the average family—save? Not enough would be dear at half of the price.

(Continued on Ninth Page.)

"TAINTED MONEY."

Rich Men's Millions Endow Institutions for the Promotion of Human Health and Happiness.

[Memphis Commercial - Appeal:] There are people in this world who shrug their shoulders and comment in tones of scorn about tainted money. Because one of their fellow-workers in the world's vineyard has been more fortunate, has accumulated wealth, has won the title of financial king, is no reason why he should be condemned. He may be envied, for it is the ruling characteristic of the unfortunate to be envious of those who have succeeded.

This question of tainted money should be sensibly understood and appreciated. It is an improper title given the earnings of deserving men. Radical means may have at times been employed, and some may have their own opinion of the business methods used, but when we consider the vast good being accomplished by the two great men who control this money, or a large part of it, we should be more lenient in our views.

Last week a modest announcement was made by the Rockefeller Institute of Medical Research that a serum had been discovered for the prevention and cure of pneumonia.

Here is an institute supported by the millions of a financial king, millions devoted to the steady research for means for preventing and curing disease.

At this institute the best and brightest men of science devote the days and nights to study, just as the study of cancer and tuberculosis is being pushed.

Here is another instance of how science is slowly but surely succeeding in its fight with disease.

There was a time when smallpox and yellow fever, when malaria and typhoid were dreaded contagions. Today they can be successfully controlled.

The anti-pneumococus serum is no experiment. It is an assured and tested fact. At the Rockefeller Institute of Medical Research, when a discovery is made it is never announced to the world until it has been thoroughly tested. It is said that the serum was discovered almost a year ago, but it has been continually tested, so that there could be no possible doubt as to its efficiency before public announcement was made.

Here is another instance where a rich man's millions, his "tainted money," has resulted in a discovery which will no doubt save thousands of lives each year. One by one the dreaded diseases of man are being conquered. The crusade could never continue but for the endowments of men like Rockefeller.

THE JAPANESE SALOON.

Handsome Bar Maids Invite the Thirsty to Indulge in the Light of Their Winning Smiles.

[Japan Magazine:] Japanese saloons have the American habit of always providing refreshments other than drinks for their customers. They are not partial to sandwiches; usually it is a dish of herrings or octopus, and the price is 3 sen. It is seldom that a man can get away from a saloon without spending at least 20 sen, which is a large part of a poor man's daily wage.

It is remarkable the world over that men will patronize any establishment that can show a pretty face, even though it be no more than a picture on a cigar box. To place the picture of a pretty girl on anything is the very best advertisement. So the Japanese think, too, and, what is more, they prove it. At these saloons, in the east end, there is always a pretty girl assisting the matron of the place, and she is permitted to wait on customers. The Japanese barmaid has all the influence that her counterpart has in the West. Her face is sufficient, to make every passerby imagine he is thirsty, and when she proposes to serve him he never refuses, and in the end he foots the bill. The pretty maid can make even the roughest customer feel for the moment that he is a gentleman and she a fair lady come to do him honor. Who could refuse to accept so delicate a favor from such dainty hands and under the light of such winning smiles? But once the wine is finished and the money is paid, the relationship is at an end. Another customer by this time is waiting, and the last having had his turn of conversing with beauty must be content until thirsty again. Back he will likely come next day, and drink another glass to the health of a fair face, and then be off again satisfied for another day. And so it goes on from day to day, the pretty face winning most, or much, of the shop's custom.

SUNDAY MORNING

Laces



At Spec

WHO is the Los Ang featured in our lace any you have seen

New 35c ar

This lot consists of pretty 18-i patterns. Handloom edges. A

75c and $1 Embr

Of fine 45-inch crepe voile emb ventional patterns. Much in dresses. 75c and $1 embroider

10c Embroidery &

Consisting of edges and bands sheer Swiss, cambric and nain Every yard an excellent value.

Real 35c

Edges and insertions in natural for trimming summer wash dr

25c Shadow L

Consisting of demi-flouncings, 10 inches wide. Pure white, floral patterns. 20c and 35c sh

More H



And H

$3.00 and $3.5

THESE are extra large fine, sortment of beautiful croche

$2 Large Size Sp

This is another wonderful value large size pure white crocheted extra heavy, in a good assortmen

59c Sheets 45c

Size 72x90, heavy linen finish, with wide hems. Sale at 45c.

12½c Cases 7½c

42x36-inch soft finish bleached cases. From standard grade muslin.

15c Cases at 10c

42x36-inch hemstitched cases. Very soft finish with neat hems.

Boys' $6



Station

Helpful Sugge

50c box corduroy cloth, all good col
75c box Keith's Purity Lawn, high
of pink, blue and lavender.
Fine initialed correspondence cards
Monday at only
25c box high grade linen paper at
5c writing tablets, Monday at 2 fo

Toilet G

25c bar Cuticura soap only
10c bar imported Castile soap, tomo
33c rice powder, Monday only
1-lb. can rose and violet talcum pow
25c Royal talcum powder on sale
25c size Royal cold cream now at
25c size Imperial theatrical cold crea
25c size Rubeline rouge tomorrow

OUNTRY.

NEW TARIFF BILL INJURES NATION.

[BY DIRECT WIRE—EXCLUSIVE DISPATCH]
CHICAGO, May 30.—Effect of the Underwood tariff:

When the Democratic administration revised the tariff "from haste to zinc" it was claimed that it would cause a great revival in manufacturing industries and reduce the high cost of living.

It has caused much activity in manufacturing industries abroad, to the detriment of American manufacturers, who have been forced to curtail activities and working forces. The foreign manufacturer added the difference in duties to the price of his article, so the American consumer gets no benefit.

Canadian surplus food supplies were speedily exhausted by American demand at higher prices than heretofore. This caused higher-cost-of-living prices across the border, with no benefit to Americans.

It is estimated by labor heads and employment agencies that fully 1,000,000 men are unable to obtain employment in the United States at a time when the country should be at the zenith of prosperity.

Balance of trade in our favor has run off constantly since October, 1913, until it has disappeared, and gold has begun to move to Europe.

Broken Promise.

DEMOCRATS FAIL TO KEEP PLEDGE.

REPORT TO REDUCE COST OF LIVING WORKS OTHER WAY.

American Industries Hard Hit and Gold Is Paid Out to China, Australia and England for Products Formerly Made, Sold and Used in United States.

The campaign promise of the Democratic party was: "We will reduce the cost of living; it has been increased by the protective tariff of the Republicans; we will reduce that tariff and presto, the cost of living will come down."

The tariff was reduced. It was reduced with scant regard for any business, any producer, or any industry, the mere fact that protection had been accorded to any product, raw or manufactured, was regarded by the Democrats as ample justification for altering or nullifying the protection.

They will not admit in theory that it is the right to ruin American industries in order that the people of this country may purchase the products of foreign manufacturers a few cents cheaper. The Democrats have acted on that theory in reducing the tariff; but their theory has even failed to work out. The cost of living has not been reduced. The price of products remains as high as before. But the foreign manufacturers make the profit instead of the American manufacturers. The foreigners are flooding the country with their goods, and pocketing the difference between the reduction and the former tariff and the price of the products. That gives them to make a tremendous profit, so much of a profit that our domestic manufacturers cannot compete with them on a basis of equality. The tariff was reduced on meat, and the price of meat is today higher in Los Angeles that it was a year ago. Under the protective tariff wages were high and the quality of the imported product was such that it can scarcely be called equal to that which was raised largely by the farmers of California.

The tariff was reduced on eggs, and eggs are quoted today at one-half cent per dozen (wholesale) less than they were a year ago. China has profited the benefit. Whereas we formerly imported eggs into California from the Middle States, the chief foreign supply comes from China. The egg that was distributed among the farmers of Iowa, Nebraska and Kansas is now—thanks to the Democratic tariff reduction—taken from the nation altogether and distributed among the Chinese.

What has been the same with meat, with eggs, that the packers of the nation are spent in purchasing stock from the Canadian ranchers and farmers now turn to Australian and Argentine ranchers—the money goes out of the country to help the foreigners and the price of meat is higher. Noble self-sacrifice, indeed, on the part of the American people to help the industries of the foreign nations!

The same condition exists among practically all of the food products (excepting sugar) that are among the necessities.

We quote from a dispatch from Washington: "Taking ninety-six leading commodities as an example the figures show that the average cost of the entire list, during 1913, was 8.6224. The average for the previous eleven years on the list of commodities was 8.4784."

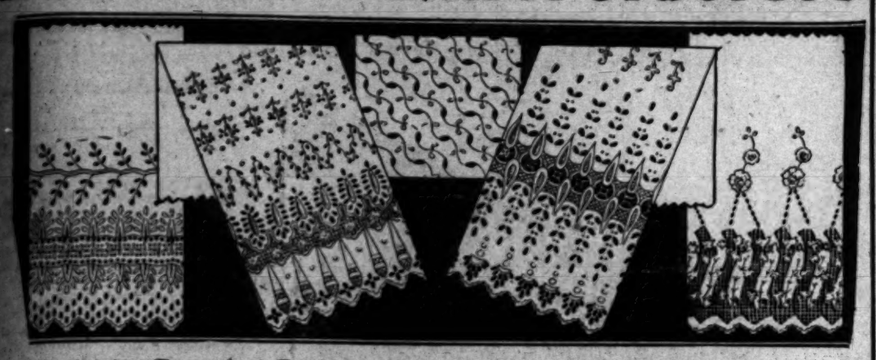
Instead of the cost of living decreasing the American industries, American producers and American manufacturers have been sacrificed in vain. The cost of living has actually gone up. The Democratic experiment has failed again, and American business has paid the price. The experiment has been tried over and over again, and has failed with disastrous results every time. It fails because it rests on the fundamental fallacy: It allows foreigners instead of Americans to reap the profit on business.

Gold is flowing from the nation instead of flowing in this country and circulating through all the channels of trade, from the farmer to the banker, from the laborer to the capitalist. The price of sugar has decreased, the price of meat has increased, the price of eggs has decreased enough to put a great many industries out of business, and the value of sugar beet land in California 50 per cent. It has increased enough to practically (but not quite only temporarily) abandon one of the greatest agricultural industries of the nation.

Just how much does the consumption of the average family—save? Sugar is cheaper, but it must be dear at half of its former price.

(Continued on Ninth Page.)

Laces and Embroideries



At Special Prices for "Prosperity Week"

WHO is the Los Angeles woman who has not heard of the many wonderful values that are daily featured in our lace and embroidery department? Monday's values are to be even better than any you have seen here in some time. A dollar will go a long ways here tomorrow.

New 35c and 50c Embroidery Now at 19c

This lot consists of pretty 18-inch corset covers and demi-flounces of Swiss and nainsook embroidered in pretty floral patterns. Handloom edges. All crisp and new.

75c and $1 Embroidery at 39c
Of fine 45-inch crepe voile embroidered in floral and conventional patterns. Much in demand for new summer dresses. 75c and $1 embroideries at 39c.

10c Embroidery 8-30 to 9:30 2½c
Consisting of edges and bands up to 4 inches wide. Of sheer Swiss, cambric and nainsook. Good strong edges. Every yard an excellent value. 1 hour Monday at 2½c.

20c and 35c Embroidery at 10c
Fine sheer embroidery in edges, bands, beading and galloons. Pretty floral, eyelet and baby patterns on Swiss and nainsook. Hand-loom edges up to 8 inches wide.

10c and 15c Embroidery at 5c
A new lot of these pretty embroideries in edges and bands up to 6 inches wide. Of good quality Swiss and nainsook. Assorted floral and eyelet patterns. At 5c.

Real 35c Linen Cluny Laces Only 15c

Edges and insertions in natural color up to 4 inches wide. Good assortment of pretty designs. Very popular just now for trimming summer wash dresses and fancy work. 35c cluny lace 15c.

25c Shadow Lace at 10c
Consisting of demi-flouncings, edges and insertions up to 10 inches wide. Pure white, cream and ecru, in pretty floral patterns. 20c and 25c shadow laces 10c.

50c Shadow Lace at 25c
Consisting of flouncings and allovers, 18 inches wide. In white, cream and ecru. Dainty floral and conventional patterns suitable for waists and tunics.

More House Dresses at 95c



$1.50 and $2 New and Pretty Styles

THIS LOT of dresses embraces the widest variety of new styles and pretty materials we have ever shown. A lot of over 1000 is included in this sale for Monday. Bought to sell for $1.50 and $2; they are exceptional bargains at 95c.

There are dresses of pretty ginghams in checks, stripes and plaids. Soft crepe dresses in a wide variety of styles. Plain colored dresses of percales and chambray. Many with fancy collars of contrasting materials. Choice .....

95c

40c & 50c Silk Ribbon 29c

INCLUDING moire, satin messaline, taffeta; 6 and 7 inches wide in a number of pretty shades and colors. For sashes, hair bows, etc. Also used for trimming hats and other purposes.

25c to 35c Silk Ribbon Only 19c

Included in this lot are 5-inch moire and Dresden all-silk dyed thread ribbons. Some of the Dresden patterns have banded satin stripes. The moires are plain. Sale at 19c.

And Household Linens

$3.00 and $3.50 Satin Finish Crochet Spreads $2.39

THESE are extra large fine, satin finished bed spreads. Good weight, plain hems or fringed edge. In a wide assortment of beautiful crochet patterns to select from. $3 and $3.50 spreads at $2.39.

$2 Large Size Spreads $1.39
This is another wonderful value for Monday shoppers. A large size pure white crocheted spread. Plain or fringed, extra heavy, in a good assortment of pretty patterns.

$1.50 White Spreads at $1.19
Another large size pure white bed spread. A big assortment of pretty crocheted patterns. Heavy weight with plain hems. $1.50 white bed spreads on sale tomorrow at $1.19.

59c Sheets 45c
Size 72x90, heavy linen finish, with wide hems. Sale at 45c.

12½c Cases 7½c
42x36-inch soft finish bleached cases. From standard grade muslin.

15c Cases at 10c
42x36-inch, hemstitched cases. Very soft finish with neat hems.

20c Ticking 10c
Art ticking, worth 18c and 20c a yard. Floral and fancy stripes.

25c Towels 15c
A good assortment of large size bleached bath towels. Plain hems.

12½c Towels 8 1-3c
A good assortment of large size huck towels. 10c and 12½c quality.

10c Towels 85c Doz.
17x34-inch huck towels, plain hems with fast colored borders.

50c Damask 39c
60-inch, heavy, full bleached mercerized damask. Pretty patterns.

8 1-3c Crash at 5c
16-inch, bleached crash toweling. Soft, absorbent finish. At 5c.

50c Sheets 35c
72x90 bleached sheets from standard grade muslin. At 35c each.

39c Suiting 25c
36-inch imported linen suiting. 35c and 39c quality. Natural color.

25c Linens 17½c
36-inch imported dress linens. In natural color, soft, smooth finish.

Boys' $6 & $7.50 Suits $4.98



Norfolk Styles With 2 Pairs of Pants—4th Floor

EVERY suit a new and attractive spring style. A generous assortment of popular materials and patterns including grays, browns, greens, and black and white shepherd checks, two and three toned effects and plain colors. Of pure wool cheviots, diagonals, tweeds, cassimeres and navy serge. In every size 6 to 17 years. Boys' stylish well tailored $6 and $7.50 suits at $4.98.

Sale Boys' Wash Suits $1.50

An unusually complete assortment of boys' new "Oliver Twist" suits now being sold for $2 all over the city. Over a dozen different combinations, such as white waists with colored stripes and plain colored pants to match. Others have striped pants and plain waists. Tomorrow $1.50.

10 Dozen Boys' Caps at 50c

These caps are made of materials that are usually used in 75c and $1 goods. There are caps of shepherd checks, fancy mixtures, plaids and plain colors. New styles and shapes for boys. Sizes 6⅛ to 7⅜. 4th floor, tomorrow, 50c.

Stationery

Helpful Suggestions

50c box corduroy cloth, all good colors 35c
75c box Keith's Purity Lawn, high grade linen, in colors of pink, blue and lavender 45c
Fine initialed correspondence cards worth 50c a box, Monday at only 35c
25c box high grade linen paper at 15c
5c writing tablets, Monday at 2 for 5c

Toilet Goods

25c bar Cuticura soap only 18c
10c bar imported Castile soap, tomorrow 6¼c
35c rice powder, Monday only 25c
1-lb. can rose and violet talcum powder at 15c
25c Royal talcum powder on sale tomorrow 14c
25c size Royal cold cream now at 14c
25c size Imperial theatrical cold cream Monday at 19c
25c size Rubeline rouge tomorrow 19c

Dollar Union Suits 50c



Regular and Out Sizes

Women's union suits, low neck and sleeveless style, knee length and neatly finished with linen tape. Perfect fitting, durable garments in every size. Real $1.00 quality at 50c.

15c & 19c Vests 8 1-3c
Women's Swiss rib cotton vests in low neck and sleeveless style. Well finished around neck and armholes.

25c & 35c Underwear 19c
Women's Jersey ribbed vests and pants. The vests have high neck and long or short sleeves. Pants knee length.

Union Suits 3 for $1
50c and 75c quality, fine or Swiss rib lisle union suits for women. Low neck and sleeveless styles.

$1.50 Silk Hose 75c
Women's full fashioned fine quality, pure silk hose. Made with double sole and high spliced heel.

15c & 19c Hose Only 10c
Women's medium weight cotton and lisle hose. Made with double heel and double toe. Black, white and colors.

Women's Hose 3 for 50c
25c to 50c fine cotton or gauze weight lisle hose with high spliced heel and double sole, hemmed top.

ALWAYS ASK FOR "S. & H." STAMPS.

Sale Art Goods

$6 Cloths and Bed Spreads $2.50

INCLUDED are hand embroidered tea cloths and bed spreads. Slightly soiled from being shown. In size 90x100 inches. Real $6 quality. Sale, Art Dept., Third Floor, tomorrow at $2.50.

$2.50 Pillows $1.39
Just 30 in this lot. $2.50 leather pillow tops. Beautiful new patterns to select from. Plain or fringed edges.

60c Floss Pillows 25c
In sizes 18x18, 20x20, 22x22, 16x20 and 16x22. 60c floss sofa pillows. Only a limited quantity will be sold at this price.

THE REAL BARGAIN CENTER OF LOS ANGELES

The 5th STREET Store

BROADWAY AT FIFTH ST.

MUSE, FARIS, WALKER CO.

Shop 8:30 to 9:30 a. m.

No Phone or Mail Orders Filled

25c SECO SILKS — Beautiful summer silks in dot and brocaded effects. Wide range of colors. 8:30 to 9:30 ..... 12½c

$1 and $1.25 Messaline—36-inch silk messaline in both street and evening shades. Rare bargain 1 hour 49c

49c WOOL SUITINGS—Mohairs, challies, French flannels, cashmere, ratine, etc. Big line of colors. 1 hour 15c

20c BLACK SATEEN—30 inches wide, fast color. For all kinds of linings. 8:30 to 9:30 ..... 8⅓c

15c AND 20c WHITE GOODS—Soft, evenly woven nainsook and longcloth. 36 inches wide, mill lengths, 1 hour 5c

12½c DRESS PERCALES—Fast light and dark colors. Assorted patterns, mill lengths. 8:30 to 9:30 ..... 5c

15c CRETONNE REMNANTS—Good lengths up to 3 yards. Pretty patterns. Many pieces to match. 1 hour, yd. 5c

90c LACE CURTAINS — More than 500 pairs in white and Arabian colors. 30 inches wide, 2½ yards long. 1 hour 45c

BOYS' 15c HOSE—Heavy ribbed hose with double heel and toes. Sizes 5 to 8½. Fourth Floor, 8:30 to 9:30 ..... 8⅓c

$1 ALARM CLOCKS—Strong, brass finished movement, guaranteed for one year. 9:30 to 9:30 ..... 45c

$1 HOUSE DRESSES—Of fine percales, A. F. C. ginghams and plain chambray in checked and plaid patterns. 1 hour 50c

WOMEN'S 10c VESTS—Swiss rib cotton vests in low neck and sleeveless style. Finished with tape. 1 hour 5c

CHILDREN'S 25c UNDERWEAR—Vests and pants of fine Swiss rib cotton. All sizes. 8:30 to 9:30 ..... 6¼c

75c SWEATER COATS—Small sizes only in navy blue. Made with V neck. Big value. 8:30 to 9:30 ..... 25c

MEN'S 25c UNDERWEAR—Fine Balbriggan, open mesh and Jersey rib shirts and drawers. 1 hour 15c

30c JAP MATTING—Full rolls of heavy Jap matting in red and green. Pretty carpet patterns. 1 hour, yard 19c

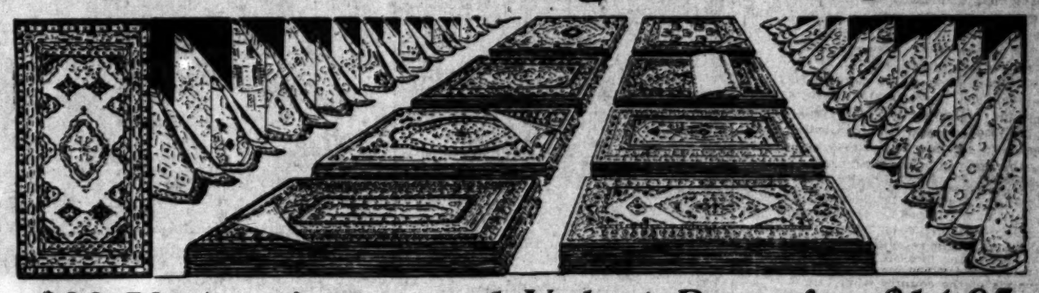
$1 GRASS RUGS—Heavy close weave in green and brown plain colors or with border. 27x54 inches. 1 hour 55c

$1 MENDED GLOVES—High grade factory mended kid gloves. Wonderful bargain. 8:30 to 9:30 ..... 39c

WOMEN'S $2.50 FOOTWEAR—Boots, pumps and Oxfords in patent colt, gunmetal, vici kid, etc. 1 hour at 50c

BOYS' 25c UNDERWEAR—Balbriggan shirts and drawers in ecru. Sizes 6 to 16 years. 8:30 to 9:30 ..... 19c

First June Sale Rugs & Draperies



$22.50 Axminster and Velvet Rugs for $14.95

A CHOICE LINE of handsome Oriental and floral patterns in both medallion and allover effects. The velvets are seamless and the Axminsters are seamed. Every rug new and absolutely perfect. This is a value we are seldom able to offer. $22.50 9x12 feet Axminster and velvet rugs at $14.95.

$20 Seamless Velvet Rugs $11.50
In size 9x12 feet. In both floral and Oriental patterns. Slightly imperfect. Values that you cannot afford to let pass without an investigation. Seamless velvet rugs at $11.50.

$20 & $22.50 Ax. & Velvet Rugs $13.25
A wonderfully complete assortment in handsome floral effects and rich tones of tans and greens. Also Oriental patterns in well blended shades. Size 9x12, slightly mismatched.

$17.50 Seamless Brussels Rugs $10.50
Handsome Oriental and floral patterns. All seamless. Sizes 9x12 and 8¼x10½ feet. Firmly woven, and attractive color combinations. Slightly irregular in pattern, but otherwise perfect.

$25 & $27.50 Wilton Velvets $18.75
Sizes 9x12 and 8¼x10½ feet. In a good assortment of beautiful Oriental and floral patterns. In rich shades of brown, green, red and mixed colors. Every rug perfect. Sale Monday at $18.75.

Unusual Values in Lace Curtains and Draperies

Do not overlook the wonderful inducements offered in curtains and draperies while shopping on the 3rd floor tomorrow. Here we show one of the most comprehensive lines you will find in the city.

$1.75 Lace Curtains at 98c
All 45 inches wide, in Arabian and white. 2½ yards long. A good assortment of pretty patterns and designs. All closely woven, heavy material.

15c Bungalow Nets at 9c
Pure white and Arabian colors. 30-inch bungalow nets in the popular fish net weave. An inexpensive curtain material for beach houses, at 9c.

35c Bungalow Nets Only 15c
Pure white and Arabian colors. Handsome designs such as cathedral and openwork patterns, closely woven, smoothly finished materials. Sale Monday at 15c.

20c Bordered Scrim Only 10c
Pretty pink, blue and green borders with cream and Arabian centers. All full yard wide. Big assortment to select from. Fancy scrim at 10c.

50c Curtain Voile Now 29c
All 48 inches wide in white, cream and Arabian colors. Very fine sheer material for lace curtains, side hangings, and other purposes. 50c curtain voile 29c.

50c Bungalow Nets Only 25c
In beautiful mission designs, crafters and colonial nets. Pure white Egyptian and Arabian colors. 40 to 45 inches wide. 50c bungalow nets now at 25c.

We'll Sell 250 Shapes Mon. at 69c

Pretty $2 and $2.98 Spring Styles

INCLUDED in this assortment are Milan hemps, Tagal hemps and hair hats in rich black, burnt and good shades of blue. New bandeaux effects and pancake styles. Also side and back roll effects and dozens of other popular shapes. There are also Leghorns and white Milan trimmed hats included at this price.



$3.50 Lace Hats $1.98
Another unusual feature to stimulate buying in our millinery department Monday. Both black and white pretty lace hats in handsome $3.50 and $3.98 models. New and stylish Any hat in the lot at $1.98.

$5 to $7.50 Hats $1.50
About 50 pretty trimmed hats will go on sale tomorrow in a clean-up feature at $1.50. In black and colors. Both medium and close fitting styles. Handsomely trimmed with flowers, ribbon and fancies. Any hat tomorrow at $1.50.



Women's $1 Muslin Gowns
50c POPULAR slipover style with deep yoke of soft, dainty laces. Also crepe gowns in plain white trimmed with lace and embroidery. Sale muslin underwear department Monday. 50c

Men's Shoes



New $3 Styles $1.69
ABOUT 350 pairs of men's best quality $3 footwear. Consisting of new spring styles in patent colt, gunmetal and vici kid, for dress and street wear. Also a complete line of work shoes in good substantial leathers at the same price. Tomorrow $1.69.

Hammocks for June Days

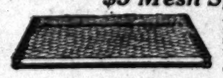
$2.50 and $3 Grades $1.98

FOR real comfort there are few conveniences that are equal to a good hammock. This assortment includes many that we can particularly recommend. Many pretty patterns and colorings are represented. All upholstered and strongly woven. On sale tomorrow at $1.98.



$3 & $3.75 Porch Shades $2.69
Another warm weather convenience. 6 and 7-foot German porch shades in a number of attractive patterns; 8-foot drop. Natural color. Tomorrow at $2.69.

$5 Mesh Springs $2.98



Either ¾ or full size diamond mesh bed springs. 52 coils.

$6.50 Felt Mattress $3.98
¾ or full size high-grade cotton felt mattress. Covered with excellent quality art tickings in pretty designs. Weight about 30 pounds.

$4 Feather Pillows $2.75
Size 22x27 and 21x28 inches. Real $4 feather pillows filled with sanitary odorless feathers and covered with German art ticking.

Dollar Shirts for 59c

Coat Styles—Sizes 14 to 17½

MADE of good heavy madras and percale in neat pin stripes. All sizes, 14 to 17½, coat styles with cuffs attached. Cut large and roomy and every shirt perfect in fit and finish. Regular 75c and $1 shirts, Monday 59c.



50c Work Shirts 35c
Sturdy, well made work shirts of blue chambray, denim and light gray chambray. All sizes 14 to 16½. Sale 35c.

25c Lisle Socks 12½c
In plain black, tan, gray, navy and a large range of fancy patterns. Sizes 9½ to 11½. Splendid 25c values at 12½c.

75c Muslin Gowns 50c
V neck or lay-down collar style, trimmed with fancy wash braid. All sizes 15 to 18. 75c muslin gowns Monday at only 50c.

75c Union Suits at 49c
Fine, jersey rib union suits in white and ecru color. Made with long or short sleeves and ankle length. Sizes 34 to 46.

$1.50 Lisle Union Suits 89c
The well-known "Set Snug" union suits in white and ecru. Long or short sleeves and ankle length. Sizes 34 to 46.

50c Underwear for 35c
Poros knit and fine rib shirts and drawers. Sizes 30 to 44. White and ecru color. Another big savings Monday at 35c.

AGENCY STANDARD PATTERNS

PUBLISHERS:
THE TIMES-MIRROR COMPANY
OFFICERS:
H. G. OTIS, President and General Manager.
HARRY CHANDLER, Asst. Gen. Mgr. and Treas.
HARRY E. ANDREWS, Managing Editor.
F. X. PFAFFINGER, Assistant Treasurer.
MARIAN OTIS-CHANDLER, Vice-Pres., Secretary.

Los Angeles Times

EVERY MORNING IN THE YEAR.
Daily, Sunday, Illustrated Weekly and Semi-Monthly Magazine. Daily Founded Dec. 4, 1881—33d Year.
Member, Class A, of the Associated Press. Leased-wire mileage covered: Day, 72,600; Night, 35,000; words transmitted, 80,000.

OFFICE:
New Times Building, First and Broadway
LOS ANGELES (Loce Ahng-hayl-ats)
Entered at the Postoffice as mail matter of Class II.

GETTING THERE.

The Ottoman government has just admitted women to Turkish universities. This means that the harem as an institution is doomed. Before long a Mussulman woman will have a soul that she can call her own.

THE CANTALOUPE CROP.

Nobody knows just how large it will be. A modest estimate for the Imperial Valley acreage is 9000, with a production of at least 5000 cars. Last year the total was only 3200 cars. Whether the present crop can all be marketed successfully will depend on the weather, the manner in which the fruit ripens and the eastern demand. To an extent such crops are always something of a gamble.

THE MODEST CASABA.

For some reason it has always been thought that the casaba could not be shipped. It seems to be essentially a California production. An effort was made to place it on the New York market last year without much success. Later in the season several cars were shipped to Seattle and the Washington people ate them up. They paid good prices for them and ordered more. Oregon and Washington may offer a fine market for at least a limited supply.

A REAL DICTATOR.

It seems certain that Yuan Shi Kai is going to be a general dictator in China. This does not suit the plan of Japan, and may interfere with the mercantile ideas of several nations. Nevertheless, Yuan is on the job, and knows what is required of him. China has made a big step, and it would go to pieces at the outset if the first President did not rule with an iron hand. By the time they are through with him, perhaps they will know better what they expect of a republic and what they can bring to that form of government.

THE EXTREME.

The institutional idea has been developed in the church until some denominations are protesting that religion is left out of the modern congregation's plans. One clever writer protests against the throwing of an apple in the most modern twirl as an influence for filling a tabernacle. He says that when some churches call a minister the first thing they want to know is his record as an athlete. There could be no doubt that the church tries to be very "modern" in some cases and that this might be done at the expense of dignity and high-mindedness. There can be no objection, however, if the church seeks to interest its young people by being interested in its young people.

ONLY HALF TRUE.

Phrases are meaningless unless the phrasemonger applies them intelligently. Honesty is not always the best policy, it is greater and grander than any expediency. Wine is not always a mocker, it only mocks the fool who misuses it. Peace with honor has occasionally been synonymous with a dishonorable war. A fool and his money are sometimes companions for life. The miser is always a fool.

Argument does sometimes convince against inclination, but it has to be a mighty fine brand of argument. An ill wind may blow a pirate into port as well as onto the rocks. Prevention is of no use when the disease is inherited and incurable. Practice doesn't always make perfect, talent also enters into the equation. The proof of the pudding isn't in the eating but among the gastric juices.

Don't pin your faith on proverbs. They are generally only half truths. Even when poverty comes in at the door, there are houses where love only nestles so much the more closely near the hearthstone.

NIMBLE AND HAPPY.

We are going to be nimble and happy, men, women and children, birds, beasts, flowers and dollars, everything animate and inanimate, that lives, moves or has its being in God-blest California. Behind the heavy clouds of Democratic depression the sun of Republicanism is still shining.

Anybody watching the crowds seeking amusement every evening in theaters, auditoriums, ballrooms or private houses in and around Los Angeles feels certain that these are not the people on whom melancholy or the megrims will ever get a grip. Anybody who lives in the country with eyes open is impressed with the indomitable happiness of birds and animals. When they cease to be happy they soon become invisible. A sluggish butterfly or honeybee or a depressed mocking bird are unknown to nature.

The bee and butterfly are always nimble, the mocker never sinks his song to minor chords. Roses and sweet peas and carnations never go into mourning, they affect gay and bright colors. While they are alive, they live. Even the weeds are green, never black like widow's weeds.

As for pleasures, real wholesome pleasures, there are thousands as yet untried by the happiest human being. People with open eyes will never fail to find them, sometimes in the most unexpected quarters. History and life are full of neglected treasures. Instead of regretting the more palpable joys, often out of reach, let us become a company of adventurers to explore the byways of simpler and less obtrusive happiness. One nimble dollar sees more of life and love and joy and sunshine than a thousand bars of gold grimly imprisoned in a safe of steel.

WORRYING THE "PROGRESSIVES."

The Progressives are sitting up jabbering to themselves over the proposal made by some of the prominent women of California, and voiced by The Times, to the effect that it might be well to have a woman nominated on the Republican ticket for Lieutenant-Governor. Meyer Lissner almost sprained his wrist trying to be funny with his pen this week in the "Dismal Outlook"—vanity mirror of Gov. Johnson—in a futile attempt to say something real sharp. He dragged in the word "ass." That sort of humor may appeal to the Progressives—they are so different from other people, so much better, you know, even in their selection of things to be witty over. Lissner didn't say anything about the "lead pipe" that he once rather pointedly intimated would be used to assure the election of boss-picked Eshleman as Lieutenant-Governor.

The Times is almost tempted to say—but won't—that if we had known that our proposal (which we advanced as an act of fair play to the women who were eager that it should be placed before the public) was going to stir up such a distressing hysteria among the Progressive bosses, we wouldn't have taken up the proposition.

Chester Rowell shakes down a column, or nearly so, of his stage thunder this week in the "Dismal Outlook" protesting in sonorous diction that The Times is thirty-some varieties of something or other that is not at all sweet and trustworthy like the Fresno Republican. Mr. Rowell edits the Republican, except at such times as Frank Short writes letters telling the Republican readers how little Mr. Rowell knows of the subject on which he has been elaborating for some moons. The letters are printed, too, for reasons—so Rumor has it—that Mr. Rowell cannot well disdain. Mr. Rowell is truly one of the funniest editorial writers in the State. He can write around a subject longer than any man in California without giving a clew as to what he thinks of the question discussed. He says The Times is running "a stupid, vulgar bluff," but before he gets through with his remarks he shows that he is worse scared than if someone were handling him with iron gloves, and winds up by proposing that the Progressives elect a woman to the Legislature!

Can you fancy anything more ridiculous? It is not difficult if one happens to know Mr. Rowell, but it is fairly ridiculous even for him. It is "stupid" for The Times to voice the suggestion that a woman be nominated for a State office, but it is a sacrifice of a grateful heart for Mr. Rowell to do so in the semi-official organ of Progressive bosses.

Sammy Clover (dead one), formerly editing the Pasadena Blues, or News, or something, is said to be finding fault with The Times. We got the information second-hand, for the obvious reason that time is too precious to be spent trying to keep tab on what Sammy Clover thinks or says. He, so we understand, has called The Times a "Greek bearing a gift." The book of classical references is pretty well worn out over in the News office, but he must have been in a "dreadful" hurry not to be able to use something more biting than that antique phrase some thousand and more years old. He should be up-to-date and learn how Roosevelt comments on things that displease him—as the Progressives are doing. Sammy Clover says: "If the suggestion about the woman for Lieutenant-Governor came from any other source it would be received with greater acclaim." Indeed, it would by him. If some Democratic sheet had even so much as given Clover a chance to think of the idea, he would have been staying up nights polishing sentences to support it. In fact, Clover always writes as though in mortal terror lest a real grammarian should read some of his editorials and perhaps be jarred into apoplexy by finding an infinitive doing a split.

Of course, this is a lot of attention to be giving Clover, Rowell and Lissner, but as the little fellows are tugging at The Times' skirts week after week, it would be positively heartless not to notice them.

As for what influence they have in defeating the ends of the women who are interested in bringing forward some one of their number as the candidate for Lieutenant-Governor on the Republican ticket—there is no cause to even think twice of that. The influence of all three combined, and as many more like them as there are in the State, wouldn't affect the case in the least. The people know 'em.

MEXICAN LABOR.

If the Mexican laborers are to be saved from the spoilers of work, if they are to get a fair reward for their labor, they will recognize the fact that the opportunities for turning manual labor into sufficient food and clothing and shelter are the results of the brain-work of pioneers—that the men, foreign or native, who bring capital into Mexico and spend that capital for opening up its mineral and agricultural resources are the real friends of the peon.

Not Villa with his armies of destruction; not Woodrow Wilson, who has identified himself with the cause of the rebels; not Huerta nor Zapata nor any factionalist can raise, single-handed, the civilization of a backward country. The progress of a nation is the fruit of men who succeed in their work whether aided or hampered by the actions of their rulers. It is the sum of a mass of individual effort.

In the long run the worker will win, though schemers and dreamers for a time get the ear of the multitude. Nations are kept sweet by undisturbed periods of work; any forcible interruption sours the milk of human kindness. The vast unrewarded work of the world establishes the theory of compensation. We have always had our workers and our spoilers of work; those who preach class hatred are the worst foes of all labor and all promise of prosperity. All work is good that is not destructive. To destroy is easy. From his latest interview, published in the Saturday Evening Post, the President of the United States seems to have allied himself with the spoilers of work in Mexico.

Certainly Mexico has suffered, as all nations have suffered to a greater or less extent. The larger proportion of the world's work is hard and painful, and the hard jobs are too often paid at lower rates than the soft ones. The value of work is determined by the competition of buyers and for unskilled labor the competition is a negative quantity. Especially so in a country where 90 per cent. of the people come under the classification of unskilled laborers.

Villa's treatment in driving from the country the Spaniards—whose brains and

Fails to Reduce.



enterprise have helped at least to create a limited local market for unskilled labor—will only plunge the peons into deeper mires of poverty. Sympathy will not pull them out if all enterprise is hounded from the Mexican republic. Yet the President of the United States evidently approves of this doctrine, this weeding out of those he contemptuously dubs "overlords and aristocrats." In plain words, successful workers. We are fast approaching the era when to be a successful worker will be to carry a stigma of popular disfavor. Those who know better are doubly blameworthy for encouraging so wicked a misapprehension.

A leader whose policy is based on class hatred is an artist in high explosives; the man near the lowest rung on the ladder will suffer first, should some mischief-maker light the fuse.

Lord Kitchener's work in Egypt is the work of one of Wilson's so-called overlords. Yet through the work of these "hidalgos, the men who have exploited this rich country". (to use the President's exact words,) the lot of the Egyptian laborer has been improved a hundredfold; he is now better fed, better housed and better educated than he ever was during the many centuries when Egypt was kept free from foreign "exploiters." Thousands of acres of desert have been turned into fertile irrigated fields, and the whole world supply of food and clothing has been increased through British "exploitation" of backward Egypt.

The experiences of the venturous pioneers, the soil tamers and ore extractors of Mexico, could they be collected, would be invaluable in throwing light on the present condition of things in that disturbed land. The eyes of these men are trained to see the actualities, not to spin theories of reform from a distance of three thousand miles. Their ears are attuned to catch notes throbbing with the dust and strife of the Mexican wilderness, inaudible to the man at the desk over the longest distance telephone.

The lesson of the civilization of Egypt since the Nile waters have been stored behind desert barriers, designed by honest brain workers and built by sturdy fellahin, might well be learned and applied to Mexico and her suffering peons. This will never come from a system of class hatred, fomented by Villa and his guns and acquiesced in by Wilson and Bryan and the theorists.

ANOTHER TITANIC TRAGEDY.

The sinking of the Empress of Ireland is, indeed, a tragedy titanic. She was one of those stupendous ships, fashioned to carry more than a thousand persons in comfort, loaded with lifeboats and guarded with water-tight compartments. Out of the fog a collier came and drove its prow into the side of this palace of the ocean. Seventeen minutes later the Empress of Ireland sank. The number of dead as yet can only be approximated, but it will be near to 1000. Thus the sinking of the Titanic has been duplicated, even after the owners of vessels, warned by the fate of that ship, have represented themselves as doing everything that could be thought of to make these great steamers safe.

It is a catastrophe that stuns the world. In all the universe there is nothing more helpless than a wrecked vessel on the water. The mightiest ship is but a splinter, with her engines gone and her wireless down. The Empress of Ireland was wrecked on a river, and had she not sank so rapidly every person could have been saved, as it is reported that there were more than enough lifeboats to accommodate all.

Further investigations will perhaps lay the responsibility on some unlucky head; but from the information at hand it appears to have been a tragedy brought on by the fog. But why did not the water-tight compartments work? Why were not the foghorns blowing and the bells ringing? There are precautions, even in a dense fog, that vessels have used with success. Which ship was out of its course? How fast were they steaming? Those are things which, when made known, will help in placing the responsibility.

But the blaming, or even the convicting and humiliating, of all officers and owners of either the collier or the Empress of Ireland will not make restitution to the relatives and friends of those who went to their death in the cold waters of the St. Lawrence. Damages by the millions may be paid, but the touch of a mother's hand or a father's arm can never be restored. And if it should come to light that carelessness or mismanagement is responsible for this tragedy, then those culpable should be severely punished as an admonition to other owners and officers.

THE TOLLS REPEAL QUESTION.

Senator Sutherland of Utah is so sure that the United States is within its rights under the Hay-Pauncefote treaty in exempting coastwise vessels from paying tolls for passing through the Panama Canal, that he believes the Hague tribunal, which, consisting as it does of representatives of maritime nations, would naturally be against us, will, if the question is submitted to it, decide in our favor, and he therefore favors submission to arbitration instead of repeal of the law.

England does not deny the right of the United States to subsidize its ships by returning the tolls which it insists should be collected from them. It is a reductio ad absurdum to claim that the United States should pay itself for the use of its own canal; that it should take tolls from a vessel at one end of the canal and return the money at the other end.

Senator Sutherland said that when he voted for the exemption law in 1912 he was influenced not so much by a consideration of the economic policy of exemption, considered by itself, as he was by the far more important consideration of the right of the American government to deal in its own way with American shipping passing through the canal unhampered by treaty stipulations.

The amendment to the repeal bill by which there is added to it a clause that by such repeal Congress does not waive the right to re-enact it, or otherwise discriminate in favor of American shipping, is simply cowardly. If President Wilson had based his demand for a repeal of the tolls exemption law on economic grounds alone, on the ground that the government needed the tolls to aid in paying the expenses of running the canal, or upon the ground that exemption was a subsidy which ought not to be granted to ship owners, he would have occupied a much stronger and more defensible position than in claiming that the honor of the nation requires us to concede the demand of Great Britain that she be allowed to participate equally with the United States in the benefits of the canal because of her construction of the phraseology of a treaty which was rendered obsolete and nugatory by our purchase from Panama of the ten-mile strip.

"In the history of free government," said Senator Sutherland, "no such astounding proposition has ever before been presented to a great legislative body as this demand of the President that we shall reserve our action 'without raising the question whether we are right or wrong.' To comply with it would be so utterly subversive of every consideration of self-respect that even those who intend to capitulate will raise the question and make a pretense of justifying their action upon defensible grounds before acceding to the President's request."

It would certainly be an example of unusual and extravagant generosity for the government of the United States to have consented not only to take over all the burdens of the obsolete and rescinded Clayton-Bulwer treaty, but to spend $400,000,000 taken from the pockets of the taxpayers upon a more or less doubtful enterprise with the understanding that it and its citizens should never participate in the beneficial use of the canal to a greater extent than the governments and citizens of governments that had never spent a dollar and were burdened with not the slightest care or responsibility respecting the enterprise.

It is the hope, but hardly the expectation of The Times, that the Senate will heed the voice of the people that arises from all parts of the land and either defeat the tolls repeal bill or defer final action until next winter. If action is deferred, the bill will never be repealed, for the voters will sweep from power the men and the party responsible for the repeal of the bill exempting coastwise shipping from the payment of tolls.

MEMORIAL DAY. II.

The Return From the Grave.

The sorrowing cortege reaches the soldier's last halting place. The corporal's voice speaks the command:

"Halt!"

"Right wheel into line—march!"

The pallbearers bring the dead down the front of the line, halting at the center. Again the corporal:

"Present—arms!"

It is the farewell of comrades to comrade; the silent adieu of the regiment. The coffin is rested beside the grave; the silent quarters of the soldier who is mustered out with honor.

"Rest on arms!"

The muskets are reversed, the muzzles resting on the left foot; the hands of the soldiers are crossed on the butts; the heads are bowed on the hands; the right knee is slightly bent.

The chaplain steps to the front and center; here he is greater than the colonel. He reads from a Book—the only Book men read at such a time. It is a soldier's Book; the Book of final victory. The first words the chaplain reads ring out over that open grave like the glorious triumph of victorious bugles—the trumpets of the Conqueror:

"I am the Resurrection and the Life; he that believeth in Me, though he die, yet shall he live; and whosoever liveth and believeth in Me, shall never die!"

Glorious! Splendid! Magnificent! "In the midst of death we are in Life." That is the way to read it. The bowed heads involuntarily lift themselves right soldierly. Read on, brave chaplain. That is your Great Captain speaking.

Oh, I never stand beside an open grave that I do not see the Son of God standing on the other side of that chasm of shadows, in the resplendent beauty and glory of the perfect Life, and hearing Him calling across to the mourning ones: "I am the Resurrection and the Life!" "I am He that liveth and was dead, and behold, I am alive forevermore." I would not qualify by the slightest shading my absolute belief in that glorious teaching of the Living Christ; I would not exchange one positive word of it for all the cleverest guesses and most brilliant doubts of all the wisest scholars that all the ages have brought forth in this world of human theories and mistakes and restatements, conjecture and hypothesis. I did not doubt it that day, with the dead soldier lying on his bier before me, and I have never doubted it for one moment since. When I stand before the Throne, I will be no more certain of it than I am now.

Over the body of our comrade, the chaplain lifts our souls in prayer. He steps to his place at the right of the platoon. The corporal commands:

"Attention! Carry—arms! Load at will—load!"

Follows the rattle of rammers, the clicking of musket locks.

"Ready—Aim—Fire!"

Thrice repeated. The salute of the army to Loyalty, to Valor, to Fidelity—the salute to the Flag. The blue smoke wreaths its graceful way up toward the drifting white clouds, earth and the heavens greeting each other above the loyal sacrifice. It is the incense of War drifting over the open grave—the last, full sacrifice of loyalty, as though it bore upward the soul of the dead. "Greater love hath no man than this, that a man may lay down his life for his friends."

Once more the corporal:

"Carry—arms! Forward, guide left—march!"

The drummers have removed the somber crepe from the rattling snares, now tightly stretched. Clear and shrill as the song of the meadow lark the stirring drums put the tingle into our half-dancing feet, the corporal jocularly calls: "Right shoulder shift 'em!" and with laughter and jest we chatter our way back to camp and life, and duty, and joy and death—"all in three years," we say as we stack arms on the color line.

Had we then forgotten him so quickly? Forget the comrade who had shared our duties, our dangers, our privations and fatigues? Forget him? It was fifty years ago that we fired our farewell shots over his lonely grave, and the old ache creeps into our hearts with the thought of him today.

It isn't a good thing for a soldier who in some form faces death every day, to be depressed in spirit by the thought of it. It unfits him for duty, and duty is greater than death. The trilling fifes and merry drums are not to make him forget. They are to remind him that men must be ready for every duty, all the time; cheery, brave, and faithful. The music of the camp never dims the memory of the comrade who has been called to higher duty. It's the way of the camp and it is a good way. No man loves his friends more dearly and tenderly than I. Yet I do not believe in wearing mourning for the dead. I would not say of my loved ones called up higher:

"They have entered into the perfect life. I love them most tenderly, yet as a token of my feeling toward them I put on sable raiment of gloom and depression. Because they were pure and gentle in life and beautiful in death, I darken my sunshine with emblems of mourning and gloom." That is not right.

Mourning garments were not originally worn to express sorrow. They were to warn people that the wearers were "unclean" as lepers, and were to be avoided and shunned. Why? Because we had lovingly touched with tender hands our beautiful, beloved dead.

"Fall in for roll call!"

The living respond to their names. The sergeant calls the details for the morrow. This man for camp guard. This for the dangerous post of picket; this one to hew wood; that one to draw water; you to go forth to battle; you to minister in hospital; you to abide in your tent, waiting to be called.

And the dead, having achieved their full duty, sleep quietly and sweetly, waiting to hear Him say:

"I am the Resurrection and the Life."

Robert J. Burdette

PAINTING.

WALT MASON IN THE TIMES.

Now the husband paints the fence, while the housewife paints her face, and, with energy intense, we are painting every place. We enjoy this useful toil, which will make the town more fair, and we smell of linseed oil, and there's ochre in our hair. Paint would beautify the spheres, and we heave no useless sighs, if there's putty in our ears and some varnish in our eyes. Wheresoever brush is laid, an improvement then is seen, and no odds about the shade—lilac, lavender or green. You will say: "I am surprised that you preach paint evermore; you have sure been subsidized by some paint and varnish store." But I haven't had a yen from the dealers in red lead since I started urging men to embellish house and shed. Some men tell you how to vote, others tell you how to pray, but I'm wearing out my throat shrieking: "Paint Up!" all the day. It's because I hope to make this old world a brighter place that I urge you till I break both suspenders and a trace. Blow yourself for linseed oil, blow yourself for lead and zinc, or your residence will spoil; paint it blue, with stripes of pink!

Pen Points: By the Staff

We take it that Frank Munsey is still holding for the Lord.

Some people are of the opinion that men ought to be plugged.

The fragments of the ill-fated Arden balloon have been found—again.

The popular out-door sport just now seems to be running for Superior Court Judge.

In the Niagara peace talk one rumor did not tread upon another's heel, so fast they followed.

It looks as if George W. Perkins wants to get back his old job of contributing baseball manager.

The question of the hour: Is there enough money in the "kick" for the summer vacation?

Judge Ben Lindsay marched up the hill to interview John D. Rockefeller—and then marched down again.

A string of freight barges is the first movement through the Panama Canal. Commerce will be served.

A lot of folks would like to know if there are any yodlers in President Wilson's band on the White House lawn.

Ostrich farming is proposed in the Imperial River Valley. We presume there is room for the defeated candidates go.

A Chicago court offers "certified babies." Are they the kind that can stuff their little pink toes into their mouth?

Don't hear anything of the movement to restrict the value of commencement gifts to $2.98 this summer. It was an amusing sport while it lasted.

Seattle claims the lowest death rate among American cities, 8.4 per thousand. But a Seattle man is not really considered dead unless he moves to Spokane.

The general assembly of the Presbyterian Church has gone on record as being opposed to women as ruling elders. Now anybody beat 'em in the ruling game?

The Lake Mohonk conference on international peace is in session, indicating that some folks never weary of well doing, at any rate, their hearts are in the right place.

One hundred thousand automobiles registered in California. John D. Rockefeller ought to wear California "in his heart's core, aye, in his heart of hearts." Bible slightly revised.

Census bureau officials state that people in the United States are living longer than ever before, and this in spite of the disarrangements attendant upon existing unfortunate Democratic national administration.

With June at the door it might be proper to suggest to the local weather clerk that it would be well if he turned on a little more bright, sunshiny days during the coming month. The past will be forgiven.

Secretary Garrison says that hereafter no news of naval movements will be given out except by himself to the press. And yet a little while ago Garrison was condemning the saving clause in the Wilson Canal bill.

Shan Ching Shu, the Chinese Consul General at San Francisco, asks that he be addressed merely as "Mr. Shu." Reminds us of what Ben Butler once told "Sunset" Cox during a debate in the House: "Shut up, don't bodder me."

The Presbyterian General Assembly has gone on record as criticising the present women's fashions. A clergyman is not expected to join the rubber-necks crowd on a fashionable street. What do they know about the fashions?

Holland will make a fine exhibit at the San Francisco exposition. To make a typical show the tulip growers, the diamond polishers and the money kings of the Dutch kingdom who loan cash to American firms ought to be there.

The war on business is to continue during the Wilson administration. The Democratic coyotes are determined that nothing shall be neglected that will continue to harass and injure legitimate enterprise. When will the people turn out the howlers of the country?

Veterans of the war are being discharged from service in the Washington departments on the ground of their advanced years, but the list is confined to those who wore the blue. The Wilson administration has but little use for the men who shouldered their muskets for the preservation of the Union.

The death of the widow of Senator Thomas B. Reed recalls that he was the man who first made the word "czar" popular. Remember how he used to refer to the Democrats of the House who were present in the flesh, but absent for the purpose of a quorum? And the plan he followed then prevailed ever since.

THE HEROES OF VERA CRUZ.

The nation stands in awe and mourns, with head
Bowed down, while flag-draped shapes wend their way
With martyred dead through city gate and quay.
Deep tolling bell, sad dirge, and measured tread
Of martial escort mark the requiem
Our first sad thoughts give place to pride today
That we should have such sons in service who say
Nor "where?" nor "why!" Nor murmur though they bled.
O country ours! Thrice blest above all lands!
Unique among great nations of the world
Thou giv'st thy sons in service of a kind
To heal the wounds, unbind the bleeding hands
Of weaker men, dispel deep gloom of mirth.
Till dawns a world-wide peace in God's own mind.

—[John Grixton Currier in The Church.

Chance for Australian Business.

[Philadelphia Telegraph:] Australia has now a population of 4,500,000. Her imports amount to $290,000,000, about half of which comes from the United Kingdom. The exports reach a total of $395,470,000. The receipts from customs, excise and other taxes were, in 1912, $107,120,000 a year, and the expenditures were $93,493,955, leaving a balance of $13,621,045, which is divided pro rata among the six States within the commonwealth. Australia is about as distant from the Pacific Coast of the United States as the Philippines. The opening of the Panama Canal should make it worth while for us to go after the Australian trade, which, despite an imperial tariff-preferential, is worth at least $200,000,000.

Upsetting a Train's Schedule.

[New York Tribune:] Except in the case of a serious accident it is usually the very trivial things that upset a railway schedule. An instance of this occurred at a Harlem station of the Third-avenue elevated road. A woman and a little girl were leaving the train, the new passengers coming on before the departing ones had quite reached the platform. The hanging tresses of the girl caught on a button of a coat worn by a man who was boarding the train. She yelled as her mother tried to pull along. Then the woman began disentangling the hair from the button. It happened on the car platform, and the guard fumed as he waited to start the train. After a tug pulling the girl and most of her hair were freed. The train lost three minutes on its schedule.

Graphologist.

READS WRITER BY HIS SCRIP

Clever Girl Judges Traits by Handwriting.

Proves Gift by Diagnosing Chum's Fiance.

Fair Visitor Here Is Artistic Hit.

One must mind his "p's" and "q's" in writing or he will give away his real character. This is especially true if the script comes under the observation of a clever graphologist, such as Miss Mary S. Warfel of Lancaster, Pa., who with her parents, Mr. and Mrs. John G. Warfel, has been a visitor in the city the past week. She is registered at the Alexandria.

Miss Warfel is the granddaughter of the late Senator John B. Wa[illegible] and possesses a pleasing personality and a number of accomplishments. Aside from her music and friends, the young woman finds her chief pleasure in reading human nature in handwriting. She told at the Alexandria recently how she used her art to analyze the personality of her chum's fiance, whom she had not met.

"On the train, coming to Los Angeles, I went into the observation car one day and took a seat at a desk which had recently been vacated by a young man. To my surprise I found that he had left an envelope, addressed to a girl who was my colleague. I hurried to the end of the car as the train came to a standstill and got out just in time to see the writer disappear in the crowd of tourists on the platform. Naturally I was much interested in the sample of handwriting which he left behind.

"I lost no time in writing to Lancaster and telling her what I thought of the young man from what I had seen in his script.

"I knew immediately that he was a lawyer. The letters were well-connected, indicating logic. Good judgment was shown by a fixed style of writing and uniform pressure with the lines evenly spaced. The critical faculty, shown by the sharp-pointed t's and of the small letters, also appeared to increase his power of discernment.

"There were present the symbols of concentration—letters closed at the top as well as looped. This is necessary, lest the clients' affairs might suffer. I found all of the elements of diplomacy.

"Force, energy and determination are credited to the rapidity of the writing. The tall-stroked capitals signified vivid imagination and self-assurance. I found obstinacy, also, to the amount that he fairly hypnotizes people into accepting his point of view.

"I looked carefully for the waver form in the line, so indicative of fickleness, and was relieved to see it absent. Studying the script still more, I also revealed a rapid, energetic style, the forward hand and final stroke to the right. This, reinforced with the heavy shading of the 't's', is a sure sign of an audacious will.

"There were strokes extending high above the line—this and the small-letter[illegible] proclaimed his power of observation and imagination. I thought him to be a man with a fine command of language and the gift of expressing his thoughts clearly.

"The large lower loops, hastily written, so indicative of romance, and the occasional vertical stroke, betokening constancy, made me read between the lines, and somehow I found myself wondering what message that envelope had been intended to carry.

"'Grand Canyon,' shouted the conductor, and shortly our party of twelve was in the unique lobby of El Tovar. In the mail which I received at the hotel was a message from Laura, announcing her engagement to the young man who had directed and mislaid the envelope."

Miss Warfel did not get away from her all-absorbing graphology even on the trip over Bright Angel Trail on a burro.

"If that mule had been trained to write," Miss Warfel continued, "I'm sure it would have signed itself:

"'Circle,' with a flourish wild
For keen dramatic sense;
With rounded stroke and vertical
For laziness intense.

"The broad down-stroke and letter 'i,'
Whose dot lies quite directly
Above the letter that it made
Proves stubbornness correctly.

"From lack of curves we might discern
That mule could be no thinner;
At quick down-strokes on that trail's edge
My mule was sure a winner."

Miss Warfel belongs to a family of musicians and is herself a noted harpist and a member of the Salsedo Harp Ensemble of New York City. She first developed marked talent for the piano and later devoted her skill to the harp, having studied under the celebrated masters in America. On a recent trip to Europe she had the honor of playing at the palatial residence of Señorita Baldacci in Florence, where she won the approval of eminent critics.

Points: By the Staff

ake it that Frank Munsey is still bac
r the Lord.

people are of the opinion that Mat
ht to be plugged.

fragments of the ill-fated Andrae
have been found—again.

opular out-door sport just now seems
unning for Superior Court judge.

Niagara people talk one rumor doth
pon another's heel, so fast they fo

ks as if George W. Perkins wants to
his old job of contributing business

question of the hour: Is there
money in the "kick" for the sum
cation?

Ben Lindsay marched up the hill to
w John D. Rockefeller—and then
down again.

ng of freight barges is the first
nt through the Panama Canal.
ce will be served.

of folks would like to know if these
yodlers in President Wilson's tent
White House lawn.

farming is proposed in the Salt
alley. We presume there is where
ated candidates go.

cago court offers "certified babies."
the kind that can stuff their little
into their mouth?

hear anything of the movement to
the value of commencement gowns
this summer. It was an amusing
hile it lasted.

claims the lowest death rate
American cities, 8.4 per thousand.
eattle man is not really considered
less he moves to Spokane.

eneral assembly of the Presbyter
ch has gone on record as being op
women as ruling elders. Does
beat 'em in the ruling game?

ake Mohonk conference on inter
peace is in session, indicating that
ks never weary of well doing. At
their hearts are in the right place.

undred thousand automobiles reg
n California. John D. Rockefeller
wear California "in his heart's
, in his heart of hearts." Hamlet
revised.

bureau officials state that people
nited States are living longer than
re, and this in spite of the discom
attendant upon existing under a
tic national administration.

June at the door it might be proper
st to the local weather clerk that
be well if he turned out a few
ht, sunshiny days during the com
h. The past will be forgiven.

ary Garrison says that hereafter no
naval movements will be given out
himself to the press. And yet a
ile ago Garrison was considered
g clause in the Wilson Cabinet.

Ching Shu, the Chinese Consul in
San Francisco, asks that he be ad
merely as "Mr. Shu." Reminds us
Ben Butler once told "Sunset" Cox
debate in the House: "Shoo fly,
ider me."

resbyterian General Assembly has
record as criticising the prevailing
fashions. A clergyman is not ex
join the rubber-neck chorus on a
ble street. What do they know
fashions?

will make a fine exhibit at the
cisco exposition. To make a typi
the tulip growers, the diamond
and the money kings of the Dutch
who loan cash to American rail
ht to be there.

r on business is to continue dur
Wilson administration. The Demo
otes are determined that nothing
neglected that will continue to
d injure legitimate enterprises.
l the people turn out the ensuing
untry?

s of the war are being dismissed
rice in the Washington depart
the ground of their advancing
the list is confined to those who
olne. The Wilson administration
ttle use for the men who shoul
ir muskets for the preservation of

th of the widow of Speaker
Reed recalls that he was the
first made the word "czar" pop
ember how he used to count the
of the House who were present
h, but absent for the purpose of
? And the plan he followed has
ever since.

HEROES OF VERA CRUZ.

stands in awe and mourns, with

down, while flag-draped caisson
their way
artyred dead through city streets
way.
ng bell, sad dirge, and solemn

escort mark the requiem mood
sad thoughts give place to pride

should have such sons to serve,
ay
re?" nor "why?" Nor murmur
they bled.
ours! Thrice blest above all
mong great nations of the earth,
st thy sons in service of man

e wounds, unbind the burdened
er men, dispel deep gloom with
s a world-wide peace from
own mind.
rixton Currier in The Lyre.

Graphologist.

READS WRITER BY HIS SCRIPT.

Clever Girl Judges Traits by Handwriting.

Proves Gift by Diagnosing Chum's Fiance.

Fair Visitor Here Is Also Artistic Harpist.

She must mind his "p's" and "q's" in writing or he will give away his real character. This is especially true if the script comes under the observation of a clever graphologist, such as Miss Mary S. Warfel of Lancaster, Pa., who with her parents, Mr. and Mrs. John G. Warfel, has been a visitor in the city the past week, registered at the Alexandria.

Miss Warfel is the granddaughter of the late Senator John B. Warfel and possesses a pleasing personality and a number of accomplishments. Aside from her music and friends, the young woman finds her chief pleasure in reading human nature in handwriting, as she told at the Alexandria recently how she used her art to describe the personality of her chum's fiance, whom she had not met.

"On the train, coming to Los Angeles, I went into the observation car one day and took a seat at a desk which had recently been vacated by a young man. To my surprise I found that he had left an envelope, addressed to a girl who was my college chum.

"I hurried to the end of the car as the train came to a standstill and was just in time to see the writer disappear in the crowd of tourists on the platform. Naturally I was much interested in the sample of handwriting which he left behind.

"I lost no time in writing to Laura and telling her what I thought of the young man from what I had seen of his script.

"I knew immediately that he was a genius. The letters were well-connected, indicating logic. Good judgment was shown by a fixed style of writing and uniform pressure with the lines evenly spaced. The critical faculty, shown by the sharp-pointed tops of the small letters, also appeared to possess his power of discernment.

"There were present the symbols of concentration—letters closed at the top as well as looped. This is necessary, that the clients' affairs might not escape. I found all of the elements of diplomacy.

"Force, energy and determination I noted in the rapidity of the writing. The tall-stroked capitals signified vivid imagination and self-assurance. I found obstinacy, also, to the extent that he fairly hypnotizes people into accepting his point of view.

"I looked carefully for the wavy line in the line, so indicative of lyricism, and was relieved to see it absent, making the script still more, I saw signaled a rapid, energetic style, the upward hand and final stroke to the 't'. This, reinforced with the heavy shading of the 't's', is a sure sign of an audacious will.

"There were strokes extending high above the line—this and the small letters proclaimed his power of observation and imagination. I thought him to be a man with a fine command of language and the gift of expressing his thoughts clearly.

"The large lower loops, hastily written, so indicative of romance, and the occasional, vertical stroke, betraying constancy, made me read between the lines, and somehow I found myself wondering what message that envelope had been intended to carry.

"'Grand Canyon,' shouted the conductor, and shortly our party of four was in the unique lobby of El Tovar. In the mail which I received at the hotel was a message from Laura, announcing her engagement to the young man who had directed and misaid the envelope."

Miss Warfel did not get away from the all-absorbing graphology even on the trip over Bright Angel Trail on a burro.

"That mule had been trained to walk," Miss Warfel continued, "I'm sure it would have signed itself:

'Mule,' with a flourish wild
Of keen dramatic sense;
With rounded stroke and vertical
For haziness intense.

The broad down-stroke and letter 'i,' whose dot lies quite directly
Above the letter that it made
Proves stubbornness correctly.

From lack of curves we might discern
That mule could be no thinner;
The quick down-strokes on that trail's sign
Say 'mule was sure a winner.'"

Miss Warfel belongs to a family of musicians and is herself a noted harpist and a member of the Salzedo Harp Ensemble of New York City. She first showed marked talent for the piano when a child, later devoted her skill to the harp, having studied under the celebrated masters in America. On a recent trip to Europe she had the honor of playing at the palatial residence of Princess Baldacci in Florence, where she won the approval of eminent critics.

Cheese for Australian Business.

[Philadelphia Telegraph:] Australia has now a population of 4,500,000. Her imports amount to $390,000,000, about half of which come from the United Kingdom. The exports reach a total of $395,470,000. Her receipts from customs, excise and other taxes were, in 1912, $107,130,000, and the expenditures were $106,641,000, leaving a balance of $488,644, which is divided pro rata among the six States within the commonwealth. Australia is about as far from the Pacific Coast of the United States as the Philippines. The opening of the Panama Canal should be worth while for us to go after the Australian trade, which, with an imperial tariff-preference, is worth at least $200,000,000.

Upsetting a Train's Schedule.

[New York Tribune:] Except in the case of a serious accident it is only the very trivial things that upset a railway schedule. An instance of this occurred at a Harlem station of the Third-avenue elevated road. A woman and a little girl were on the platform, the new passenger train, the new passenger train coming on before the departing train had quite reached the platform. The fluttering tresses of the girl caught in a button of a coat worn by a man who was boarding the train. He pulled as her mother tried to pull the child away. Then the woman began disentangling the hair from the button. It happened on the car platform, and the guard fumed as he saw it was going to start the train. After pulling the girl and most of her hair were freed. The train lost two minutes on its schedule.

By Chirography She Knows Them.



Miss Mary S. Warfel, amateur graphologist,

Finding pleasant recreation in reading human nature in handwriting. The accomplished granddaughter of the late Senator John B. Warfel, who is also a noted harpiste, and her parents, Mr. and Mrs. John G. Warfel, have been visitors in the city the past week.

Deeds of Other Days.

(Continued from First Page.)

cause it combined under the direction of the younger veterans the honoring of the memory of those who have departed and the unveiling of a monument as an eternal reminder to coming generations was conducted by the United Spanish War Veterans and the Ladies' Auxiliaries of the various camps in Los Angeles.

Only a few hundred feet away the G.A.R., Sons of Veterans and their auxiliary organizations were conducting ceremonies along the line of those held on Memorial days in the past, while thousands of men, women and children thronged the cemetery and left no grave unadorned with wreaths or garlands of flowers.

The scene at the cemetery was one that carried its thrill to the younger generation and demonstrated that there is as much patriotism above as below the sod. It is estimated that during the day more than 10,000 persons visited the cemetery and nearly as many wreaths, bouquets and garlands found their way to the grassy plots that are marked with the sculptured headstones.

From one of the bronze guns that went down in Havana Harbor on February 15, 1898, with the battleship Maine, the Spanish War Veterans of Los Angeles obtained enough of the metal to cast a bronze tablet. This tablet, mortised in the center of a great block of granite, was unveiled at the cemetery yesterday morning.

Above the legend, "U.S.W.V.," the bronze tablet, carrying a heroic figure of Columbia, and a reproduction of the ill-fated Maine. The legend read: "In memory of the U.S.S. Maine, destroyed in Havana Harbor February 15, 1898. This tablet is cast from metal recovered from the U.S.S. Maine."

The unveiling was done by Thelma Moyer, a little girl of 7 years, daughter of Commander Moyer of Admiral Glass Camp.

John T. Curtin, chairman of the Spanish War Veterans' part in the Memorial Day celebration, presided at the ceremony which was preceded by the marching of 200 veterans from the entrance to the cemetery to the monument. Rev. J. M. Barnhart delivered the innovation and was followed by Judge Thomas White, who delivered an oration upon the general purposes of Memorial Day, paying tribute to the lives and deeds of the dead who had served during the Spanish-American War.

Judge Shenk followed the unveiling with an eloquent tribute to the heroes of the Maine. He alluded to the peculiar significance of the exhibition of patriotism displayed by those who participated in the late war.

Music was rendered by the Veterans' Fife and Drum Corps and a firing squad of the National Guard fired a salute over the new monument and the graves.

Escorted by Gen. W. S. Rosecrans Camp, Sons of Veterans, members of the G.A.R., marched from the Washington-street entrance to the assembly place, where seats had been provided for a large crowd.

In the grave-plot of the G.A.R. the ritual was read, "Taps" was sounded and a salute fired.

Dr. George C. Somers was chairman of the day at the regular exercises. Rev. Willis M. Sapp delivered the invocation after which Gen. Logan's famous order No. 11 was read.

W. E. Herendeen lead the audience in the singing of "Tenting Tonight on the Old Camp Ground," while L. L. Eldridge played an accompaniment on the organ.

M. H. Wagar read portions of Lincoln's Gettysburg address. A. M. Z. Les Plantes sang "The Star Spangled Banner," while Prof. E. B. Warman read "Foes United in Death."

Past Department Commander J. J. Steadman delivered an oration on "Red, White and Blue," which reviewed the patriotic, heroic deeds of the veterans of the Civil War.

The benediction was pronounced by Rev. Mr. Sapp, and the ceremonies at the cemetery were concluded with the blowing of "Taps" by O. T. Thomas.

Chamberlain's Colic, Cholera and Diarrhoea Remedy is just what its name implies. For pains in the stomach and cramp colic it has no superior.—[Advertisement.

Heartfelt.

THOUSANDS AT CENTRAL PARK.

CITIZENS AND SOLDIERS JOIN IN IMPRESSIVE TRIBUTE.

Foreign Nations Represented by Their Consuls — President and Members of City Council Aid Patriotic Organizations in Conducting Memorial Services.

Remarkable in several aspects was the gathering at 10 o'clock yesterday morning at the Seventh Regiment monument in Central Park to pay tribute to the memory of those who gave their lives in defense of the flag. Probably never in the history of Los Angeles has a public gathering represented so many elements in the social organization. And a precedent was set in this city when the representatives of various foreign governments appeared in their official capacity.

Masses of dainty flowers in wreaths, bouquets and set pieces surrounded the monument. At its top was hung a floral shield of red, white and blue, bearing the words "Seventh California Volunteer Association." Stands of flags, the red, white and blue in the center, and the flags of other nations at the sides, stood forth as marks of honor to the memory of the departed.

All around the monument, on the park walks, sidewalks and reaching clear out to the curbs, stood crowds of people with uncovered heads, as the invocation arose, the "Star Spangled Banner" was sung and "Taps" were sounded. In this assemblage were representatives of many patriotic societies, ranging from aged and trembling veterans of the Civil War down to the members of the very newest camp of the Spanish War Veterans. War widows were there and women deprived of their sons by the strife of battle—and little children looked on in wide-eyed wonder as they absorbed first lessons in patriotism. President Whiffen and other members of the City Council represented the city officially.

For the first time in the history of Los Angeles the consular corps located here participated officially in Memorial Day exercises. The affair at Central Park was virtually an official function, as the city government was represented by the President of the City Council and Acting Mayor, and members of the Council. Of the consular corps there were present the following representatives: Italy, G. Piuma; Peru, Capt. E. J. Louis; Chile, Gen. F. C. Prescott; Costa Rica, G. O. Robertz; Panama and Cuba, William Moorkens.

There were also representatives present for the Mayflower Society, Society of Colonial Wars, Sons of the Revolution, Loyal Legion, Grand Army of the Republic, Sons of Veterans, Spanish War Veterans, National Guards, Order of Carabao, naval militia and other patriotic organizations. Gen. Robert Wankowski, Col. W. G. Schreiber and Maj. H. B. Light were participants in the exercises.

In the assemblage was the mother of the late Sergeant Curtis S. Rollins, one of the men whose name is carved on the Central Park monument. Also participating in the event were a score of members of the newest camp of the Spanish War Veterans, Chaplain Alfred S. Clark Camp, organized in this city a short time ago.

The exercises were in charge of the Seventh California Volunteer Association. Frank D. Shearer presided. The invocation was offered by Rev. George Davidson, rector of St. John's Episcopal Church.

The eulogium was delivered by Gen. Frank C. Prescott. Speaking in tribute to the memory of soldiers of the Spanish-American War who died in service, he said:

"Their oblation to duty was offered sixteen years ago. One war to a generation is the allotment made to the advanced civilization of today; yet but half that time has passed and this Memorial Day finds us dropping wreaths in memory of new sacrifices, and this same regiment on the alert and ready for another tour of duty, all the more difficult that it seems unnecessary, all the more painful that no resentment can quicken the arm raised against those whom we regard with those feelings only of neighborly affection."

Paying tribute to the Spanish War veterans, Gen. Prescott said of the Seventh California Infantry:

"This stone was raised in memory of some of these enlisted men. They were my own associates; I well remember their faces. They were no tramps or loafers drifting aimlessly, everything to make and nothing to lose. They came from homes of culture and refinement. In his devotion to duty each has become transfigured from the plain soldier at the Presidio to the apotheosis of American patriotism. This shrine brings us not only the memories of 1898; those great pioneers of individual right, the Pilgrims of the Mayflower, are represented here by their descendants; those martyrs of the colonial wars are represented here by their kin."

Following the address of Gen. Prescott, Senorita Elainia Sepulveda sang the "Star Spangled Banner," the double firing squad of the Seventh Regiment fired the salute and "Taps" were sounded.

Story Told Again.

LOVING HANDS STREW FLOWERS.

MOUNDS AT EVERGREEN BURIED UNDER BLOSSOMS.

Grand Army Posts and Women's Relief Corps Hold Separate Services, Then Join in Final Ceremony of Memorial With Patriotic Songs and Addresses.

Gray and drab of the morning were forgotten out at Evergreen Cemetery yesterday, because of the brilliancy of thousands of blossoms that veritably buried the mounds covering the remains of the nation's soldier dead. From dawn till dark the quiet aisles were filled with a reverent group of visitors.

Among the first to get to the cemetery were committees of the G.A.R., Ladies of the G.A.R., and the Woman's Relief Corps, comprised of the membership of the Kenesaw and the Bartlett-Logan posts. After the graves had been strewn with flowers, the posts divided over the burying ground of their comrades and each held a separate memorial service. Particular attention was called to the death of nine comrades of Bartlett-Logan Post and six of Kenesaw Post during the past year, and the firing squad of Co. H, First Regiment, Sons of Veterans of Rosecans Camp, No. 2, under command of Second Lieutenant Davis volleyed a salute.

Together, then, the two posts under the direction of Marshal of the Day Thomas J. Shea, held their services. Marshal Shea spoke eloquently of the men, who as boys, marched to the defense of their country and of the valor it required. Chairman J. L. Palmer followed with a short address. Owing to the illness of Rev. Frederick W. Cartsens, Rev. D. Lloyd Jenkins delivered the invocation. Mrs. W. W. Scott sang "The Star Spangled Banner." This was followed with the reading of the memorable speech of President Lincoln at Gettysburg by R. A. Critchlow of the Bartlett-Logan Post. Miss Emma Teeter sang "Face to Face" and G. W. Woodward of Kenesaw Post read the famous Order of Gen. Logan.

The oration was delivered by Justice Frank S. Forbes. He briefly outlined the reasons for the day's celebration. "It rekindles the fires of patriotism and creates a great national sentiment for the powerful union of States," he said. "The Civil War saved the South as well as the North. However, brilliant and aggressive the southern people, they would sooner or later have had to succumb to the effects of slavery. This fearful system of human degredation could not long have remained with civilization. Hundreds of years have proven that a race must discard it entirely or itself become of an inferior subservient caliber.

"The struggle for the emancipation of the slaves saved the North from the spirit of dis-union that had been growing stronger. There were many men, even brilliant northern statesmen, who believed in the right of secession. Had such a sentiment continued to prevail, had not the question been forever settled by the rebellion outcome, the Union would have been dissolved and today the United States would be little more than a lot of small nations, continually in trouble as are the Latin countries.

"The victories of the northern arms bound inseparably the States and made the nation what it is today," he concluded. A solo by W. H. Turner, a selection by Mr. and Mrs. W. W. Scott, the singing of "America" by the entire gathering of several thousand persons, and the final benediction by the Rev. Jenkins closed the ceremonies.

Recommends Chamberlain's Cough Remedy.

"I take pleasure in recommending Chamberlain's Cough Remedy to my customers because I have confidence in it. I find that they are pleased with it and call for it when again in need of such a medicine." writes J. W. Sexson, Montevallo, Mo.—[Advertisement.

Try Murine Eye Remedy for Red, Weak, Watery Eyes and Granulated Eyelids.

Lesson in Blue.

RECOLLECTION OF MANY WARS.

PARADE IS MEMORIAL FEATURE AT SOLDIERS' HOME.

Line of Veterans Supported by Flower-Bearing School Girls and Women's Relief Corps—Songs of '61 and Patriotic Addresses in Memorial Hall.

At the Soldiers' Home where aging veterans are peacefully passing

(Continued on Twelfth Page.)

An Inexpensive, Efficient, Vacuum Cleaner AT LAST!



The Invincible Manufacturing Company of Pittsburg, makers of the "Invincible" Vacuum systems that have been chosen by the United States Government in preference to all others, have perfected this new "Baby Invincible."

Small and light, with very few parts, the new "Baby Invincible" has no equal for all round domestic service. This cleaner is easy to operate—just screw the attachment plug into the nearest electric light socket. Its suction is sufficient for thorough household cleaning.

Our first shipment of these wonderful cleaners has just arrived. Come in for a demonstration.

$32.50

Boynton Co.

Display Rooms—644-646 SOUTH SPRING STREET. Office and Warehouse, 214-216 North Los Angeles Street.
MAIN 8180. HOME 10121.

THIS IS 1914

CREX WEEK

Do your shopping early, while assortments are complete

Carpet dealers all over the United States and Canada are showing this year the largest and most complete stock of CREX carpets, rugs and runners ever displayed.

CREX is *the ideal health floor covering*—made of long, strong, twisted wire grass, compactly woven and bound by best obtainable warp.

CREX coverings are *always sanitary*. They do not hold dirt—therefore are free of germs. Simply shake and refreshen with brush and water or dampened broom.

Save Labor During Hot Summer Days

Put away your heat-retaining woolen coverings and use cool, bright, cheerful CREX—especially in your bedrooms and on the porch.

You will enjoy luxurious comfort at trifling expense.

The following suggestion is worthy of careful note:

E. H. Ruddock, M. D., Ph. D.; the eminent authority on Domestic Hygiene, says; under the heading *"Carpets, Dust and Disease;"*—"An atmosphere impregnated with the dust which has gathered in carpets is positively unhealthy. The dust, especially in warm weather, presents myriads of animalculae. *To prevent this evil, the carpet should be cleaned often."*

When this truth was written Dr. Ruddock did not realize that he was writing a splendid CREX advertisement. In fact, CREX was unheard of until several years later.

Remember there is an appropriate CREX covering to match the color scheme of any room, at prices ranging from 30 cents to $15.00 according to size and pattern.

CREX is the original and genuine wire-grass floor covering, but there are imitations—against which you are warned.

Disappointment comes with all substitutes.

Look for the name CREX in the side binding as shown in illustration. It's your protection and our guarantee.

CREX CARPET CO.
NEW YORK ST. PAUL



The New York CLOAK & SUIT HOUSE 337-9 S. Bdwy.

"Prosperity Week"
Brings Good Fortune To All Who Visit The Style Shop

The New York CLOAK & SUIT HOUSE 337-9 S. Bdwy.



Women's Tailored Suits
Smart Semi-Tailored and Cleverly Designed Novelty Suits

Extra Sizes to 51 Bust

Suits Selling to $29.50

$14.75

Included are many copies and adaptations of French models, with short bolero, Eton and medium length blouse coats; skirts with tunics in fashionable lengths, as well as novel draped effects.

Other Decided Reductions on
Women's High-Class Novelty Wool Suits
Now Selling at $19.50 and $25.00

Also An Important Offering
Fashionable Silk Gowns $14.75
For Street, Afternoon and Evening wear.

We Are Pleased to Announce
A Great Number of New Arrivals in Summer Dresses
Crepes Voiles Ratines Linens Nets



Not at all the simple affairs of seasons past, but Frenchy Frocks with a dashing style of their own! New weaves of wondrous beauty and particularly exquisite color effects are noticeable among their many style innovations. Models shown at the "New York Store" cannot be seen elsewhere—you must see them here or not at all!

$7.50 to $18.50

Trimmed Hats
Positive Clearance "Prosperity Week"

Greater values than ever! All Trimmed Hats to go at these prices! New assortments from which to choose.

$5 $7.50 and $9.75



$2.45 and $3.25 AUTO VEILS $1.45

$25, $30 and $35 Taffeta and Moire Silk Coats $14.75

White Chinchilla Coats
$12.75, $15.00 $19.50

New Capes—White and Stripes
$15.00 and $16.75

Cape Coats—Black and White Checks, Blue, Green and Plaid Linings
$15.00 and $19.50

Long Gloves
Embroidered Silk
Special Sale $2.75
New designs for this season; black, white and colors. Kayser's guaranteed gloves.

16-But. KidGloves
Way Below Value at $2
Fancy back with black stitching.

The New York CLOAK & SUIT HOUSE
337-9 S. Broadway 337-9 S. Broadway

Scenic Highway.

TO LINK HILLS CLOSE TO SEA.

Propose Short Route South from Van Nuys.

Will Cut Distance to Santa Monica in Half.

Select Route of Beauty in Benedict Canyon.

A new highway that will cut in half the distance between Van Nuys and Santa Monica and will furnish a better outlet from the San Fernando Valley into Los Angeles will soon add another bit of scenic beauty to the country's chain of good roads. Fostered by property owners in Benedict Canyon and the hills bordering the San Fernando Valley south of Van Nuys, who will bear the greater burden of cost, the project is believed to be assured. The road, exclusive of right of way, will cost about $60,000.

The plan is to construct a wide, smooth way from Beverly Hills through Benedict Canyon to Van Nuys—roughly forming a chord of the circuitous route that now connects the two places. The road will start from a point just above the Beverly Hills Hotel and connect with South Sherman way. It will enable travel from Van Nuys to go directly south to Beverly instead of having to go, as at present, eastward in the San Fernando Valley to Cahuenga Pass, then retrace practically the same distance westward. It is declared the new route will not only shorten distances, but will relieve congestion of traffic in the pass.

The county will be asked to pay half of the cost of construction, the property owners to bear the other half and donate the right of way, under the Carey act of 1907.

OFFICIAL ACTION TOMORROW.

The City Trustees of Beverly Hills are to consider the project at a special meeting tomorrow. Between the canyon and the improved portion of Canyon drive in Beverly Hills is a strip of unpaved roadway less than half a mile long and the question of paving this will be taken up.

All of the property owners in Benedict Canyon have signed an agreement to deed to the county free a sixty-foot right of way in the canyon itself, and Harold Bell Wright, who recently acquired a large tract in the foothills of the San Fernando Valley, has been asked to donate a similar right of way there.

Engineers have reported that the enterprise is entirely feasible and that the highway will have a grade of from 1½ to 3 per cent. throughout, excepting one short 6-per-cent. rise. The maximum grade of both the Laurel Canyon and the Cahuenga Pass roads exceeds 7 per cent.

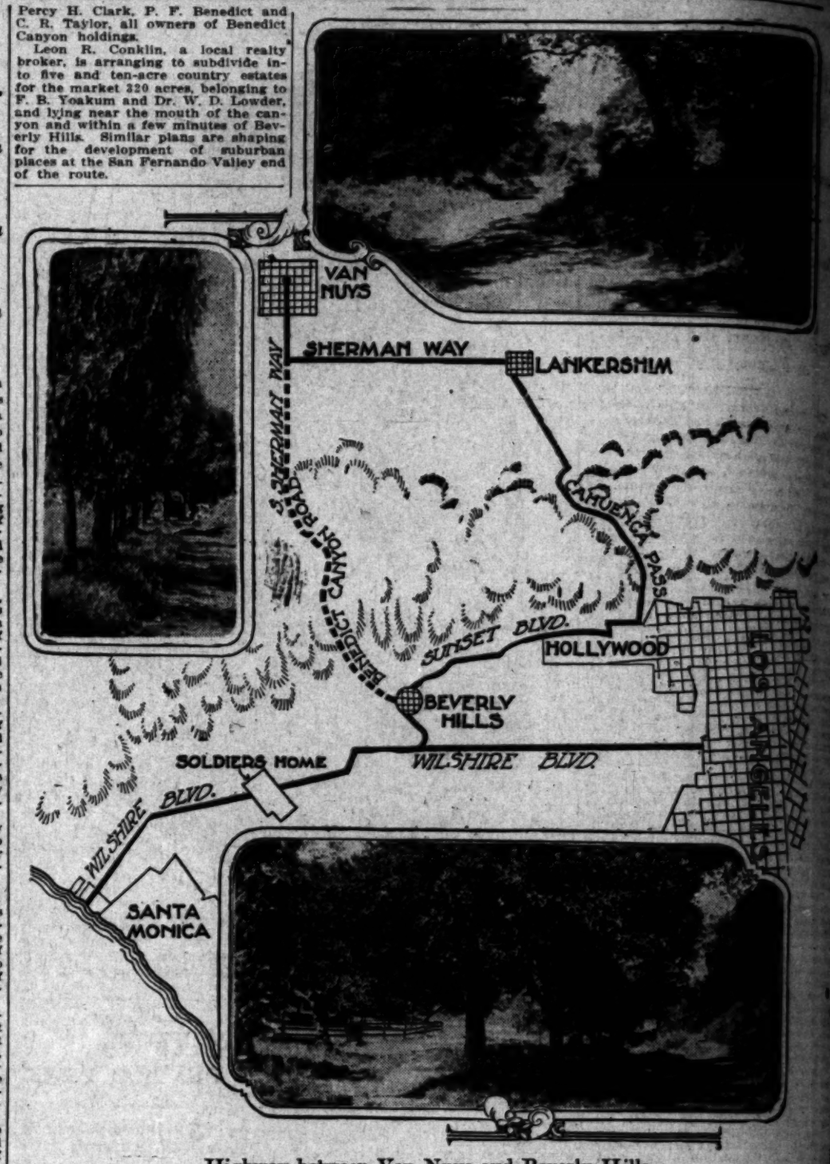
In Benedict Canyon today is an undedicated road two miles long that has been used by families in the canyon for a quarter-century. This road is of good grade and will require but little straightening. The distance between Van Nuys and Beverly Hills by the roadway will be six miles. Of this South Sherman way will comprise a considerable portion at the north end. The road will cross the State highway just north of the San Fernando Valley foothills.

Benedict Canyon has long been noted for its natural beauty. It is heavily wooded and numerous other canyons of equal beauty open into it at intervals, creating large open spaces suitable for residences. The floor of the canyon is unusually wide and offers opportunity for a broad, straight roadway.

The Automobile Club of Southern California had a survey made of the canyon two years ago and reported favorably upon a highway connecting the two valleys. The club has also indorsed the plans now shaping.

Those who have taken the lead in the enterprise are F. B. Yoakum, Dr. W. D. Lowder, Leon R. Conklin, Percy H. Clark, P. F. Benedict and C. R. Taylor, all owners of Benedict Canyon holdings.

Leon R. Conklin, a local realty broker, is arranging to subdivide into five and ten-acre country estates for the market 320 acres, belonging to F. B. Yoakum and Dr. W. D. Lowder, and lying near the mouth of the canyon and within a few minutes of Beverly Hills. Similar plans are shaping for the development of suburban places at the San Fernando Valley end of the route.



Highway between Van Nuys and Beverly Hills.

The road, for which rights of way have been secured from the property owners in Benedict Canyon, will reduce the distance from points in the San Fernando Valley to Santa Monica Bay by half, and will offer a new route into Los Angeles. It is shown by the dotted line. The project has the indorsement of the Automobile Club of Southern California. The views are in the canyon to be traversed.

WEAVER-JACKSON CO.
Largest hair store and toilet parlors in the West. Moderate prices.
429 SOUTH BROADWAY

GREAT HALF PRICE SALE NOW ON
Hoffman's Millinery
423 So. Broadway.

S. Nordlinger & Sons,
DIAMOND MERCHANTS
631-633 South Broadway

QUICK MEAL STOVES!
Hotel and Restaurant Equipment.
Everything in Hardware.
(Special Sales Each Week)
CASS-SMURR-DAMEREL CO.
412-14 South Broadway.

Diabetes and Bright's respond promptly to our new mineral, which has wonderful radio-active curative properties. This is nature's own treatment, and the most successful yet. Write Natura Company, San Francisco, Cal.

CHICHESTER S PILLS
THE DIAMOND BRAND.
Ladies! Ask your Druggist for Chi-ches-ter's Diamond Brand Pills in Red and Gold metallic boxes, sealed with Blue Ribbon. Take no other. Buy of your Druggist, Ask for CHI-CHES-TER'S DIAMOND BRAND PILLS, for 25 years known as Best, Safest, Always Reliable
SOLD BY DRUGGISTS EVERYWHERE

NEW MUNICIPAL CLUB.

Employees Organize for Mutual Entertainment and Profit—Two Thousand Eligibles.

The Municipal Club was organized among city employees on Friday evening in the Mayor's office.

C. P. Haswell of the water department is the president; the vice-presidents are W. A. Woodis of the street department, Arthur Baker of the purchasing department, and G. W. McDonald of the auditing department; the secretary-treasurer is H. S. Payne, secretary of the Board of Public Utilities, and these officers, with Miss Elsbeth M. Waddell and A. C. Hansen, Assistant City Engineer, compose the board of directors.

The Membership Committee is composed of N. J. Davenport of the Municipal Employment Bureau, A. J. Barsen of the Assessment Bureau, F. W. Wilson of the Humane Animal Commission, G. W. Wade and H. M. Wegener.

More than 2000 municipal employees are eligible and the Membership Committee will be glad to receive applications. It is proposed to provide social, educational and protective features for the membership and a series of entertainments is now being planned. The club meetings will be held the last Friday of each month in the Council chambers at the City Hall.

Forty Joy Days.

GLAD WAGON STARTS WITH KIDS TOMORROW.

THE Kid Karavan starts tomorrow! Yea, verily, 'tis the open season for joy rides. And it's going to rain kids down at Venice for forty days! The Times is going to take a load of 'em down there every day, and turn 'em loose.

A glad, mad day it'll be over at the Orphans' Home tomorrow. Thirty youngsters over there are going to be the charter members of the Joy Jinks, and, wrapped up against the cool sea breeze, will take the gleeful pilgrimage to Venice.

You bet those kids will take the grim-age out of pil-grimage, all right. For thirty kids will sniff the ozone, as they bowl along between green fields, under the blue sky; thirty kids will try to get themselves killed off in all the blissful ways kindly provided by the Venice management; thirty kids will make for the beach, shedding shoes and stockings as they run; and thirty kids will be brought safe home again at 6 o'clock, full of peanuts and joy.

"Gee," (who ever knew a newsie to start off a sentence with anything but gee," leastways in a newspaper article,) "gee, we'se is glad the pub-ole Times is makin' a noise like a joy ride once more!" cried a freckled, thrill-vendor over at the Newsboys' Home.

"Me for the glad wagon!" shouted another; "say, do youse t'ink as a guy'll let us steer her?"

"Well," said a prim little girl over at the Orphans' Home, smoothing down her blue gingham frock, "I haven't seen the ocean for a year, but I s'pose it's just the same old ocean, slopping all over everything."

"And I'm a'goin' to ride the Noah's Ark!" another clapped her hands.

N.B.—The Noah's Ark turned out to be the merry-go-'round!"



They all want a joy ride.

Castelar-street schoolboys hearing the good news that The Times will give them an auto trip to the beach. Above is one of the school gardeners who is selling vegetables to raise peanut money.

WARRANT SERVER INVADES COURT.

ACTION OF MOTHER-IN-LAW TO HAVE DEFENDANT JAILED CAUSES THRILL.

A constable from Long Beach invaded Judge Finlayson's court room Friday armed with a warrant for the defendant in the suit of August [illegible] berts against Gilbert W. Sheasby, his ex-son-in-law. The constable gave a tinge of excitement to an otherwise prosaic trial. There was a thrill when Mrs. Roberts was asked if she had not taken some action against Sheasby.

It was admitted that a warrant had been sworn out before Justice Underwood. Attorney Park, fighting Sheasby's case, asked Attorney Eugene Campbell, representing Roberts, what the warrant was going to be served. The presumption was that the constable would serve it at the close of today's trial. Campbell informed Park that he had been misinformed.

It is understood that Sheasby is charged with having removed furniture from the home place in Newport avenue, Long Beach. The home is a fighting point in the trial. Roberts is seeking to quiet title to the property which was assigned to him by his daughter after she was divorced from Sheasby. Sheasby declares that it is community property.

Mrs. Roberts is the daughter of well-to-do people. Sheasby has been a farmer, secretary to a patent company and a carpenter. The couple were wedded. Mrs. Sheasby charged him with cruelty, alleging that he had a violent temper. In the trial of the divorce suit she alleged that he had struck her, refusing to speak to her. Because of his alleged abuse she said that she had been compelled to take refuge with the matron of the jail, later obtaining an order restraining him from molesting her.

The property in dispute appears to have been bought for $3800 by [illegible] Roberts. Sheasby and his wife [illegible] took to buy it in installments and [illegible] pay $320. After his wife left him Sheasby leased it to Mrs. N. J. Anderson. Mrs. Roberts testified [illegible] that she gave her daughter $1000 with which she had bought the lot, saying that she wanted to shift the burden of supporting them.

Creditor's Sale!

Everything MUST BE SOLD! Only thirty days more to dispose of this large stock of CHAIRS, ROCKERS, BEDS, TABLES, DISHES, STOVES and HOUSEHOLD FURNISHINGS of all descriptions.

Fixtures, Autos and Delivery Wagons for sale!

Any reasonable offer for fixtures or merchandise will be accepted.

Remember Only Thirty Days More!

Gem Furniture Store

701-703 SOUTH MAIN STREET

NOTE:- This sale is being conducted under the supervision of Barker Bros., Assignees of the Gem Furniture Store.

Physical Perfection.

ARTIST LOCATES AMERICAN VENUS

[illegible]'s Daughter Fulfills Highest Ideals.

[illegible]s for Painting for Le Grand Prix.

Perfect in Form and Feature as Famous Statue.

The perfect form of Miss Ethel [illegible], the American Venus, discovered in this city by Hamilton Achille Wolf is rapidly taking shape on canvas in the artist's studio, No. 660 Lake street. Within a month the picture, entitled "Woman," with which Wolf expects to capture Le Grand Prix of the Paris salon, will be completed.

At the Los Angeles School of Art and Design, where Wolf is an instructor and Miss Hays a pupil, he made what he regards as one of the most important artistic discoveries of the decade. The young woman is the daughter of a banker of Billings, Mont.

Critics declare that Miss Hays possesses almost inconceivable physical perfection and that the broad shoulders, the long lines of arm and leg mark her as the prototype of the woman who posed for the world-famous Venus de Milo.

Miss Hays fulfills the following standard of perfection: Her height is exactly eight times the length of her head; her delicately-modeled ears are exactly even with the top and bottom of her nose; the neck is the right proportion; the space between the eyes is equal to the width of one eye; and every feature is in perfect harmony.

The fine line of Miss Hays's brows; the masculine strength of her chin, [illegible]mined by the soft molding; the [illegible]ely-chiselled nostrils and the graceful curve of her throat recall visions of marble statues in the great museums and galleries of the continent.

Miss Hays graduated from the Billings High School three years ago. She is 21 years old. While in school she was the mainstay of the school publication's art department. After graduation she followed the advice of friends who saw possibilities in her work and decided on a career of art. She selected Los Angeles as the scene of her work, determined to make a name for herself.

Miss Hays had no thought of becoming a model when she came to Los Angeles. Her ambitions were along creative lines.

Her excellent physical condition is attributed largely to the exercises she took in the bracing mountain air of Montana. She walked when other girls usually rode with the result that she obtained strong but graceful muscles and the glow of health. She bothersome rules of diet worry over. She eats what she likes—in moderation—and never worries about so-called rules for eating, exercise or "beauty culture." Early in life she was convinced that health is largely a matter of appetite and about the same time her father impressed upon her the value of moderation.

Wolf came to this city one and [illegible] years ago from New York. His first work was a portrait of Judge [illegible]rell. The artist's studio is over a private garage and is surrounded by a flower garden. He found the shell of junk, spider webs and dust cleaned out everything except the [illegible]work of the spiders, which he [illegible]ges as artistic and in harmony with the Bohemian setting of the studio.

The artist is surrounded by hundreds of pictures, including portraits of prominent persons of the country, [illegible]erical compositions and a number of sketches of Miss Hays.

[illegible]PRAISE WATER COMPANY'S LINES.

[illegible]LD FORCE TO CHECK UNION IN HOLLYWOOD'S PRICE IN THREE WEEKS.

The Public Service Commission yesterday issued a statement on the progress of negotiations for the purchase of the Union Hollywood Company's water system. It was declared that after three weeks more of appraisal work, Chief Engineer Mulholland will place his findings before the commission, preparatory to giving city water to the western section of the city with the coming of the Owens River supply, now almost here.

Several weeks ago the Union Hollywood Company furnished the commission an inventory and sales price. The inventory has for three weeks been checked by a field force of ten men, representing the Public Service Commission, the Hollywood company, the City Engineer's office and the Board of Public Utilities, which has the duty of placing a valuation on the water company's plant while still a privately-owned corporation, for the purpose of rate-fixing. The pipe is unearthed at frequent intervals and examined. Three weeks more will be necessary to complete this work.

When Mulholland is placing a valuation only that portion of the Hollywood company's property lying within the city limits. The company serves the far-western section of Los Angeles as far south as Jefferson street. In line with the policy of the city to sell Owens River water outside of its boundaries, the Public Service Commission is this week completing the purchase of that portion of the system of the Glendale Consolidated Water Company that lies within the municipal limits.

[illegible]KER" ENTERPRISE.

Former Residents of an Illinois County to See Themselves and Friends in Photoplay.

When the Fulton County (Ill.) Society entertained many tourists from the old-home county in Exposition Park several weeks ago, at their annual picnic, moving pictures were taken of the crowd for the Daily Register at Canton, Ill., and have since been shown in every photoplay theater in Fulton county. To further advertise his enterprise, the publisher of the Register has sent the views of this city and issued postal-card invitations to all former residents of the county to view them as his guests at the Theater de Luxe, No. [illegible] Alvarado street, tomorrow afternoon and evening. The manager of the theater assures seats to all who present the cards, that they may see themselves as "movies."

...Physical Perfection.

...TIST LOCATES ...ERICAN VENUS

...'s Daughter Fulfills ...Highest Ideals.

...for Painting for Le Grand Prix.

...et is Form and Feature ...s Famous Statue.

...perfect form of Miss Ethel ...the American Venus, discovered ...city by Hamilton Achille Wolf ...taking shape on canvas in ...'s studio, No. 860 Lake ... Within a month the picture, ... "Woman," with which Wolf ... to capture Le Grand Prix of ... salon, will be completed.

...Los Angeles School of Art ..., where Wolf is an instruc... Miss Hays a pupil, he made ... regards as one of the most ... artistic discoveries of the ... The young woman is the ... of a banker of Billings.

...declare that Miss Hays pos... almost inconceivable physical ... and that the broad should... lines of arm and leg ... as the prototype of the ... who posed for the world-fa... Venus de Milo.

...Hays fulfills the following ... of perfection: Her height is ... eight times the length of her ... delicately-modeled ears are ... even with the top and bottom ... nose; the neck is the right ...; the space between the ... equal to the width of one eye; ... feature is in perfect har...

...the line of Miss Hays's brows; ...feminine strength of her chin, ...ed by the soft molding; the ...chiselled nostrils and the grace... of her throat recall visions ...antique statues in the great mu... and galleries of the conti...

...Hays graduated from the Bill... High School three years ago. ...18 years old. While in school ... the mainstay of the school ...'s art department. After ... she followed the advice ... who saw possibilities in ... and decided on a career of ... selected Los Angeles as the ... of her work, determined to ... a name for herself.

...Hays had no thought of be... a model when she came to ... Her ambitions were ...creative lines.

...excellent physical condition is ...ing largely to the exercise ... the bracing mountain air of ... She walked when other ... usually rode with the result ... obtained strong but grace... muscles and the glow of health. ...burdensome rules of diet worry ... She eats what she likes—in ...—and never worries about ...ed rules for eating, exercise or ...culture." Early in life she ...vinced that health is largely ...r of appetite and about the ... her father impressed up... the value of moderation.

...came to this city one and ...years ago from New York. ...work was a portrait of Judge ... The artist's studio is over ... garage and is surrounded ...flower garden. He found the ... of junk, spider webs and dust ...ed out everything except the ... of the spiders, which he ... so artistic and in harmony ... Bohemian setting of the ...

...artist is surrounded by hun... of pictures, including portraits ...ent persons of the country, ...inal compositions and a num... sketches of Miss Hays.

...RAISE WATER COMPANY'S LINES.

...E FORCE TO CHECK UNION ...LLYWOOD'S PRICE IN THREE WEEKS.

...Public Service Commission yes... issued a statement on the ... of negotiations for the pur... of the Union Hollywood Com... water system. It was declared ... three weeks more of ap... work, Chief Engineer Mulhol... will place his findings before the ..., preparatory to giving city ... the western section of the ... with the coming of the Owens ..., now almost here.

...weeks ago the Union Holly... Company furnished the com... an inventory and sales price. ...ommittee has for three weeks ...checked by a field force of ten ...representing the Public Service ..., the Hollywood company, ... Engineer's office and the ... of Public Utilities, which has ... of placing a valuation on ... company's plant while still ...-owned corporation, for the ... rate-fixing. The pipe is un... at frequent intervals and ex... Three weeks more will be ... to complete this work.

...ed is placing a valuation ... that portion of the Holly... company's property lying with... limits. The company serves ...western section of Los Ange... south as Jefferson street.

...with the policy of the city ... Owens River water out... boundaries, the Public ...mission is this week com... the purchase of that portion ... system of the Glendale Con... Water Company that lies ... the municipal limits.

...ENTERPRISE.

...Residents of an Illinois ... to See Themselves and ... in Photoplay.

...the Fulton County (Ill.) So... entertained many tourists from ...ame county in Exposition ... several weeks ago, at their an... picnic, moving pictures were ...ken of the crowd for the Daily Reg... of Canton, Ill., and have since ...wn in every photoplay thea... Fulton county. To further ... his enterprise, the pub... of the Register has sent the ... city and issued postal-card ... to all former residents of ... county to view them as his ... at the Theater de Luxe, No. ...Spring street, tomorrow after... and evening. The manager of ... assures seats to all who ... cards, that they may see ... as "movies."

Her Figure Regarded as Faultless.



Miss Ethel Hays, the American Venus,

Discovered by Hamilton Achille Wolf, an artist of this city, for whom she is posing at present. He considers her a perfect type of woman. From a sketch by Wolf.

For the Boys.

MORE THAN A GOOD TIME IN "THE TIMES" CAMP.

THE ambition to accomplish a purpose, plus his parents' pride and his neighbors' congratulations, means as much to a boy as the fun he will have at the Times Catalina Camp. The time is now opportune for taking a step along the successful lines of life. The winning of a four-day stay at The Times Camp is a big step toward success as well as an easy way to gain a wonderful vacation absolutely without cost. So let every boy take a hand in the race for business, which means such a great pleasure when the frolic season is on!

It is the aim of The Times to go almost the limit with the view of surpassing last year's most successful camp outing. For every effort put forth by the boys, The Times will put forth an effort to equal it when building the camp and planning for the boys' good times. These combined efforts spell nothing but success.

Remember, boys, that big things are promised and remember also that The Times never falls down on its promises. The programme will be a rich one, and you are invited to take part in the many sports. Nothing compulsory at The Times Camp. It is a vacation for you and you may go swimming, fishing, goat hunting, exploring, or you may take part in any of the various other sports to your hearts' delight. But wait, that is not all! All of these good things are backed up by a big "feed" three times a day, cooked and served by none other than that Chef Jackson, who is doing much to make The Times Camp famous. There is also an automatic piano at the disposal of the members of the camp, so that you may have music with your meals if you so wish. Then there are the shower baths in order to keep clean, plenty of fresh towels and a soft bed for each boy in order to gain a good night's rest. What more could any one ask for only a little work?

Now is the time to get to work, either by yourself or with a few of your friends. A four-day outing at the camp is awarded to every boy who turns in only six subscriptions for The Times, each subscription to be for a period of one month and thereafter until ordered stopped. Any club or group of friends going together with be extended the privilege of sleeping in the same tent and eating together at the table. If you haven't already started, or if you wish any further information, come in or write for illustrated circular and subscription blanks.

Fail to Keep Pledge.

(Continued from Second Page.)

price when so many factories have closed down and when the value of millions of acres has been cut in two. But this much and no more has sugar decreased. On May 1, 1913, it was .0415 per pound. On May 1, 1914, it was .0385. The average family probably saves a dollar a year. For that dollar a year we use foreign sugar, we send our money out of the United States, we deprive the farmers of California and Colorado and many other States of half the value of their land. For that dollar a year we cause thousands upon thousands of employees in sugar refineries to be thrown out of their jobs.

The chief consumption of sugar, however, is perhaps in the form of candy. The price of candy has advanced rather than descended. The reason given for that increase in California is that employees can only be worked eight instead of ten hours. Irrespective of any labor discussion, the fact remains that we are paying more for candied products than before the Democrats agreed to reduce the price, and in the meantime we have sacrificed the sugar beet industry of California.

Here are a few items relative to the manner in which the tariff reductions has affected labor without increasing the purchasing price of a dollar—in fact, with the purchasing price even less than it was when they went into office!

Over 20,000 lumber men are out of work.

The American Woolen Mills has been compelled to shut down over one-fourth of the looms, because England is making our textiles now, and as a result over 42,000 employees of the American Woolen Mills have been thrown out of work.

The condensed milk concerns of this country have been compelled to retrench because Japanese and Swiss manufacturers can underbid them to get the business and continue to make a profit almost to the extent of the difference between the former tariff and the present. The employees of American firms, so announcement has been made, must expect to have their wages reduced.

Almost within a year the Baldwin Locomotive Works has discharged 11,000 employees.

The Ford Motor Company (which recently announced that it would divide one-half of its profits with its employees) had laid off 6000 men.

Those are only instances which may be compared to drops of water out of a bucketful.

We submit that a poor way to even try to reduce the cost of living is to deprive men and women of the opportunity of earning a livelihood, and it becomes all the more deplorable when the cost-reducing experiment fails.

ASKS PROTECTION FROM OWN HANDS.

GIRL WHO ATTEMPTED SUICIDE TWICE WANTS SENTENCE TO PATTON.

Having unsuccessfully tried twice in four days to end her own life, Miss Catherine Swain, 24 years old, No. 2923 South Hope street, yesterday asked the authorities to commit her to the State Hospital at Patton, where she will be secure from her own hand. Saved by treatment at the Receiving Hospital, after she had attempted suicide last Wednesday, the young woman again sought death yesterday morning by drinking carbolic acid.

Despondency, resulting from insomnia, is declared by Miss Swain to have prompted her to try death. For months she has spent many restless nights. Yesterday morning she arose almost fully recovered from her attempt of Wednesday, when she drank chloroform and inhaled gas.

"I was tired out as the result of no sleep," said the girl. "As I was taking my bath I saw a bottle of carbolic acid on a stand and I thought that I had better end it all."

The girl's mother found her in the bathroom after the poison had been taken. She was rushed to the Receiving Hospital for treatment. Her request for confinement at Patton has not been granted, but steps will probably be taken to prevent her again making an attempt to die.

Makes Hairs Disappear Almost Like Magic

The woman whose beauty is marred with superfluous hair or fuzz will gladly welcome the new home treatment for removing objectionable growths from the face, neck or arms, because this method is quick and certain in its action and so simple that anyone can use it in the privacy of her own home with entirely satisfactory results.

A paste is made with some powdered delatone and water, then spread over the hairy surface. In two or three minutes it is removed and with it comes every trace of hair. After the skin is washed and dried it will be clear, spotless and of a velvety softness. This is a safe, harmless method and unless the growth is very stubborn, one application is sufficient; but to avoid disappointment, be sure to get the delatone in an original package.

Bright, White Way.

"GOOD ROADS" CELEBRATION.

Lighted Highway Completed to Owensmouth.

Merry Carnival to Follow Tour of Inspection.

Circuit Will Blaze at Dusk After Barbecue.

State, city and county officials and thousands of others interested in good roads and the benefits they bring to the communities through which they pass will participate in a "good roads" celebration at Van Nuys and Owensmouth next Saturday afternoon and evening. At that time the new lighting system with its fourteen miles of electroliers adorning the State highway from Owensmouth to Van Nuys will be put to use for the first time. This will complete a thirty-one-mile circuit of the valley, where the finely-improved boulevards afford a delightful view of surrounding scenery by day and a brilliant white way by night.

An opportunity will be given to inspect the $500,000 private boulevard built by the Suburban Homes Company, county and State highways and miles of connecting roads. Visitors will be shown the various methods of asphalt, concrete and macadam construction. A portion of the State highway from Owensmouth to Los Angeles and some of the connecting roads will be opened to travel for the first time on the day of the celebration.

The new boulevard leading to Van Nuys is one of the most beautiful in California. Smoothly paved, with broad surface and speedway, it is bordered for sixteen miles with vigorous rose plants. These, nourished by the rich soil, bloom freely and add a unique beauty to the drive. It required 40,000 bushes to create the appearance which this spring excited the admiration of thousands of automobilists.

The programme will begin at Van Nuys at 2 o'clock with a band concert. Time will then be taken for a tour of the new organ factory and other points of interest. At 4 o'clock an automobile parade will proceed in and about Van Nuys. Half an hour later the trip over the new road to Owensmouth will be begun. The rose-bordered Sherman Way will be traversed for its entire distance and can be viewed both from automobiles and electric cars.

At Owensmouth the visitors will be entertained by a band concert, and brief addresses will be made showing the development and progress of the rich San Fernando Valley in the past few years.

From 5:30 o'clock until dusk a Spanish barbecue will be served by Joe Romera. When the guests have eaten their fill and darkness begins to creep over the valley a button will be pressed and the completion of the thirty-one-mile circuit will be heralded by a blaze of light. With the circuit brightly lighted, automobilists will have an opportunity to see again in new and resplendant guise the same highway traversed earlier in the day.

A free outdoor minstrel show and more music by the band will usher in the evening's festivities, which will conclude with a Mardi Gras carnival with confetti throwing. Prizes for the most grotesque costumes will be awarded after the evening parade, which will be a part of the carnival.

The Automobile Club of Southern California has prepared a special map showing the route to be taken to the celebration and will furnish them upon request. The Pacific Electric Railway has arranged a special round-trip fare from Los Angeles to Owensmouth with a double stop-over privilege.

SEEKS CAT; FINDS BURGLAR.

Woman Hears Scratching on Window Sill; Goes to Investigate—Discovers Intruder's Leg.

What Mrs. Albert Raymond of No. 1126 South Evergreen street, thought, early yesterday morning, was one of her two pet cats scratching on the window sill of her bedroom, proved to be a burglar. Mrs. Raymond arose to investigate and instead of finding her cat, she saw the leg of a man as he was about to enter.

Mrs. Raymond screamed, disregarding the injunction of the nocturnal prowler to keep quiet. As the woman's husband came to her assistance the interloper dropped to the ground and ran.

Mrs. Raymond gave the detective bureau a good description of the man and a search is being made for him.

SCHOOL PROMPTS RUNAWAY.

Small Boy, Preferring Wild Life Shown in Motion Pictures, Disappears from Home.

Guy Herbert Rudolph, 11-year-old son of C. N. Rudolph, No. 790 East Vernon street, is missing from his home as the result of his decision that a wild life in the open, such as he had seen portrayed by the "movies," is far better than the life of a schoolboy. Young Rudolph spent his first half-day in school Friday morning. At noon he returned home and, collecting his childish belongings, disappeared.

The father of the boy notified the detective bureau of his son's disappearance yesterday morning.

Don't Fool Yourself

by believing that there is any more delightful trip than via the WASHINGTON, "D. C." SUNSET ROUTE through San Antonio, New Orleans, Atlanta, Ga., and Washington, D. C. A trip via this route along the Gulf Coast and through the valleys of Virginia is not just scenic, but also cool and pleasant. Don't deceive yourself. We have reduced round-trip rates. Ask us about them. We can sell going via one route, returning another. Tickets to Europe. We are agents for all steamship lines. T. F. Fitzgerald, 606 South Spring street. Broadway 2901 and F5821.

LETTERS TO "THE TIMES."

[The Times invites strong, clear, bright expression of opinion on current subjects, timely, pertinent and popular. Brevity should be kept in view. Always courteous. Religious and personal controversies are taboo. Value is added to such letters by the signing of the writer's true name, which will be either published or withheld at the owner's request. Letters offered for publication should be in "parliamentary" language, and are subject to editorial supervision.]

Preventing Marine Disasters.

LOS ANGELES, May 30.—[To the Editor of The Times:] The damnable cause of the Empress of Ireland and Titanic disasters and the heartrending loss of human lives should surely be enough to awaken the inward flickering of any shame yet remaining within us for permitting the possibility of such mercenary murderings. Yes, I emphatically declare them to be such, when we consider the worst than foolish substitution of our dangerously flimsy pleasure-serving steamships instead of the reliable structures of well-seasoned hard wood, that which formed the boasted bulwarks of old England's marine fame in days of yore.

I may be permitted to express an opinion in this connection—as an experienced marine expert of four-score sea travels, besides my early training to the oak shipwright business. Had the ill-fated Empress of Ireland been constructed of reliable material instead of such unreliable and really flimsy angle-iron frames, covered with three-quarters inch thick plates, greatly weakened by myriads of rivet holes, etc.—the collier's impact would not have left us to lament as we now do, over the terrible death toll.

This fact I know from an almost similar experience I had on board of a substantially built wood ship early in 1850 on our way to India, when we were ran into by a large iron coal-laden ship, striking our ship in her weakest part—namely, amidships—causing the coal-laden ship to sink, while our ship, the "Glenorah," was but slightly damaged down to the water line.

JAMES M'BETH,
No. 2603 North Sichel Street.



June Bargain Carnival!

Our Big Merchandising Event of the Year!

Enormous Stocks Offered at Values That Appeal to All Thrifty Buyers

$11.00 Garland Refrigerator $7.75



Solid oak outside case, double wall construction, large ice capacity, best insulation, galvanized iron linings, easy to keep clean and will stand hard usage.

$11.00 Velour Couch $7.75



Strong steel springs on heavy wood slat supports, upholstered in good grade of velour, plain or tufted, full fringed.

$3.50 Arm Rocker $2.35



Hardwood, neatly embossed back, shaped arms, turned spindles in back, shaped saddle seat. A good, substantial rocker at a big bargain.

An Unsurpassed Display of Popular-Priced Rugs

Make the home beautiful by using modern, up-to-date floor coverings. We are showing a Premier line of rugs at the lowest cost that is not equaled west of Chicago.



$1.65 Nairns Celebrated Inlaid Linoleum, $1.15

An extra special for the Carnival Sale. Inlaid linoleum of quality and durability in the best of designs and colors at a price that sacrifices all hope of profit. For this week we will lay this high grade linoleum on your floor at this extraordinary price.

$12.50 Martha Washington Rag Rug, $8.95

One of our famous bargains where you receive $12.50 worth of high grade rag rugs for $8.95. These are reversible in assorted colors and are beautiful floor coverings for any room. 9 by 12-foot size.

$25.00 Lorena Axminster Rug $16.95

Axminster Rugs of quality and character at a special low price during this Carnival Sale Week. Long silky pile in Oriental and floral designs that are both elegant and artistic; 8-3 by 10-6 foot size. Make your selections early.

$1.40 Corona Tapestry Brussels Carpet 95c

Reduced prices on the best Tapestry Carpet ever woven. Heavy close-woven wool fabric made to stand the wear. Oriental patterns predominate in artistic colors. We have a very large stock of high grade carpet and will make prices that will sell the goods.

$10.50 Alamo Art Rug $7.25

Latest effects in an extra durable art rug that is reversible and has the latest colors and patterns. These rugs are a splendid rug at the price offered and will pay you to see them, 9x12-foot size.



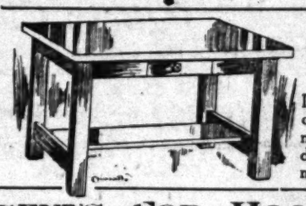
$2.00 Kandavar Axminster Rug $1.25

A bargain in small Kandavar Axminster rugs 22½ by 36 inches, can be used anywhere; Rugs that will lay on the floor nicely and not hold the dirt. Special price for this week only.



$15.00 Princess Dresser $10.50

Quartered oak finish, large French mirror, beveled edge, straight square frame and standards, two small and one large drawer, wood pulls.



$7.50 Fumed Library Table $5.50

Large double top with drawer, shelf underneath, massive square legs, mission design, rich fumed finish. Do not miss this big value.

$13.50 Pedestal Dining Table $9.85



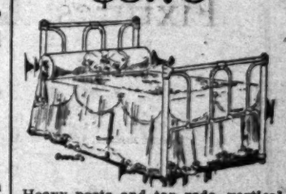
42-inch round top, 6-foot extension, heavy square pedestaled base, neatly shaped feet, selected hardwood, fumed or golden oak finish.

$1.40 Hardwood Chair $1.10



Embossed back, neatly turned spindles, shaped wood seat, solid construction, smooth finish, selected hardwood. A chair that will give good service.

$5.00 Iron Bed $3.75



Heavy posts and top rods, vertical fill rods, very neat design, best enamel, assorted colors, gold decorated chills. A good, strong bed that will give good service.

EXCLUSIVE AGENTS FOR HOOSIER KITCHEN CABINETS

Automobile Suburban Delivery.
Goods Delivered to Homes in Near-by Towns in Perfect Condition.

We Prepay Freight to Nearly All Southern California Towns.

THE MECCA FOR SHREWD BUYERS

Overell's

GREATEST, BIGGEST FURNITURE STORE IN THE WEST — SEVENTH & MAIN STS. — GREATEST BIGGEST FURNITURE STORE IN THE WEST

Mail Orders

Those of Southern California who cannot attend this sale, but wish to take advantage of these price concessions, can clip out such articles as they desire and mail at once to this house. Cash must accompany order. Goods will be packed by expert packers and shipped immediately. Entire satisfaction assured.

POLITICAL TIPS.

The suffragists of the First Colorado Congressional District propose bringing forward Mrs. J. J. Brown of Denver as a candidate for Congress, and with her wealth and popularity they expect she will give any man a hard run for the election. Mrs. Brown is not a politician, but is a prominent society woman, with a house at Newport, where she spends her summers, and where she will soon entertain the Duke of Westminster, and will bring him back to Colorado with her in September. She has also added to her fame by pledging her private fortune for Red Cross work during the Mexican war, should there be one.

Gov. Stuart of Virginia has practically announced his candidacy for the seat in the Senate now occupied by Thomas S. Martin, whose term will expire in 1918. Meantime he proposes to remain in the Governor's office and give his State such an administration as will strengthen his candidacy for the Senate. He only assumed office last February, and his term is four years. This will keep him continuously in politics, and will enable him to prove himself.

Representative Hobson sees little hope that his proposed amendment to the national Constitution will pass Congress because there are too many members who are sticklers for State's rights and who believe that some kind of a State's rights provision should be inserted in any such proposition. This looks as if national prohibition had been put to sleep for the present.

Senator Fletcher of Florida is in hot water because of his favoring the repeal of free tolls for American vessels using the Panama Canal. The sentiment of his district is distinctly in favor of things as they are at present, and so great is the opposition to the position he has taken that it is likely to prevent his renomination. Two years ago he was an ardent defender of American rights in the canal, but today he supports the British position. He is accused of being on whichever side is most favorable to Fletcher. It looks as if he will be elected to stay at home during the next term of the Senate.

The next Governor of Georgia will evidently be named Harris as the Democratic nomination is being sought by Judge Nat E. Harris of Macon and W. J. Harris of Cedartown. Judge Harris is a Civil War veteran, having served in the Confederate army throughout the war, and is a well-liked citizen. The other Harris has just resigned as director of the National Census, is younger and a good campaigner. The campaign will afford a good test of the strength of the Old Guard.

The appointment of Representative Henry D. Clayton to a Federal judgeship in Alabama is President Wilson's payment for his having remained in the House during the recent legislation relating to trusts. Had the President not intimated that he would take care of him, Clayton would have been a candidate for the Senate in the Underwood-Hobson campaign. As he proposes to at once enter upon his new position it looks as if the President felt assured that any further trust legislation will be accomplished without his aid.

Gifford Pinchot's assumption that the country is waiting for such Bull Moosers as he received a setback in the recent primaries in Pennsylvania where he has only had a residence for two years. His candidacy for the Senatorship against Penrose received only a pitifully small vote. The ascendency his star received when Roosevelt appointed him National Forester is gradually being overcome by terrestrial magnetism, and it will soon pass below the horizon. His campaign cost him $3576, and he received no contributions.

A long line of veterans of the Civil War, who have been employed in the departments at Washington, are receiving their last pay envelopes from the government this year, and their places are being filled by younger men, though they are still able to perform the duties of their positions better than new men. Their places are wanted, however, Democratic voters have to be paid, and the question of age is held against the old veterans as an insuperable argument.

By being refused a renomination by the Republicans of the Thirteenth Pennsylvania Congressional District, Representative Kelly has been told that Pennsylvania is a protection State. The big steel mills in the Thirteenth District have no use for a supporter of the Underwood tariff, hence Mr. Kelly will stay at home after his present term expires, where he will have a good chance to personally explain why he voted for reduction in the tariff on manufactures of his district.

Senator Burton of Ohio will not be a candidate for re-election. He will, however, take an active part in the coming campaign in opposition to political conditions which he thinks are wrong. He says he anticipates a better time as a campaigner than he could have as a lawmaker at Washington. Success to him, as there is no question of the character of his Republicanism.

The Progressives are at sea on the tariff question. In Indiana the Fourth District convention declared for a tariff for revenue only. In the Eleventh Indiana District the Progressives, at the suggestion of Senator Beveridge, have nominated a Wilson-Bryan Democrat for Congress. In the recent New Jersey Congressional election the Progressives declared the tariff question was of no consequence.

The depressing effect of the Underwood tariff is conclusively proved by the Pittsburgh Gazette-Times, which recently published a list of ten industrial shares and an equal number of railroad shares of stock, giving their respective market values in October, 1913, and in May, 1914. The contrast is startling. In the ten industrial shares mentioned there was a depreciation in value amounting to $783,929,672, while in the ten railroad shares the depreciation was $289,942,372. Here is a total depreciation of $552,873,044 in twenty shares of companies engaged in industrial production and in transportation that has taken place since the Presidential election of 1912 gave notice to the country that the long-approved policy of protection was to be displaced for four years by the long-discredited policy of free trade.

Of course, the twenty issues of shares which show a lost value of more than half a billion dollars represent only a small portion of the industrial and transportation properties of the whole country. The Gazette-Times estimates at "fully two billions" the grand total of depreciation resulting from free trade.

Add to all this the wages lost by three million idle men, amounting to more than six million dollars a day, and the grand total of depleted values in a year and a half of prospective and actual free trade reaches stupendous proportions.

Special Demonstration Nemo Corsets—This Week.

VILLE DE PARIS
317-325 SO. BROADWAY — 312-322 SO. HILL STREET
A. FUSENOT CO.

(Basement Glove Dept.)

2-Clasp French Kid Gloves

Glace or suede. Some from our main floor department, where they sold at $1.50. Others a special purchase marked one-third under value. Tan, gray, mode, pongee, brown. **$1.00 PAIR**

Gloves
At Clearance Prices
(Main Floor Glove Dept.)

16-button French Lamb Gloves. Regular price $3.00. Sale price **$2.45** All white, plain stitching.

16-button Kayser Silk Gloves. Regular price $2.00. Sale price **$1.50** In black, white, tan, gray, pongee, mode and brown.

3-clasp Reynier Kid Gloves. Regular price $2.00. Sale price **$1.25** Glace or suede. Tan, mode, gray, pearl, cream, pongee, green, navy, pink, light blue.

Silks and Dress Goods
A Sale Without a Precedent

We signalize this important event tomorrow morning by placing on sale reliable merchandise at reductions that will impel a quick response, to take advantage of the great bargains in this Semi-Annual Clearance Sale. These matchless values will result in a greater volume of business than that of any other Silk or Dress Goods Sale ever held by the "Ville."

—Dress Goods—

$1.25 Silk Poplin 90c

These beautiful 40-inch silk poplins are in great demand and sell readily at $1.25, and considered a wonderful value at this price. We offer them in our Clearance Sale at 90c yard. Select from the following shades: Old rose, apricot, American Beauty, castor, champagne, mahogany, reseda, rosewood, garnet, seal brown, silver gray, leather, raisin, pink, lilac, Delft blue, ivory and black.

$1.50 White Serge $1.10

This is our standard $1.50 quality. All wool and a splendid value. It should prove a quick seller at $1.10. Width 54 inches.

$2.00 Imperial Serge and Cheviot Diagonal $1.10

In pastel shades only. Ideal for capes, coats, and suits. A wonderful bargain at $1.10. 50 and 54 inches wide.

$2 and $3 Brocaded Suitings. Reduced to $1.15

In mahogany, plum, taupe, tan, gray, brown, wistaria, leather and prunella.

54-in. Fancy Suitings 95c
Regular Prices $1.50 to $2.25

A good variety to select from. Many other items in the department are proportionately reduced, but lack of space prevents mentioning here.

—Silk Department—

$1.00 Fancy Silks and Printed Marquisettes Reduced to 50c

Included in the lot are changeable taffeta silk, fancy corded effects, Ottoman weaves, and other styles in a broken assortment. All regularly worth $1.00.

Novelty Silks

Regular Prices Range $1.00, $1.25, $1.50. Reduced to **65c**

The widths range from 20 to 44 inches, and the styles include:
20-inch Striped Satin Duchesse,
24-inch Roman Striped Messaline,
36-inch Jacquard Taffeta,
24-inch Tourist Silks,
36-inch Changeable Striped Taffeta,
44-inch Bordered Foulards.

Novelty Silks

Regular Prices Range from $1.50 to $2.75. Reduced to **95c**

A choice assortment of designs in Dolly Madison silks in small designs, Hair line striped taffeta, printed warp satin, and a few rich brocades.

Handsome Brocaded Crepe and Satin. Regular Prices $2.50 & $3.00. Reduced to $1.65.

In pink, light blue, lilac, primrose, flame, tango, Copenhagen, marine, Delft blue, paon, taupe, wistaria and maize.

Printed Crepe de Chines; 42-in. Regularly Sold from $2.25 to $3.50. Reduced to $1.85.

Beautiful silks in great demand. Splendid assortment of colors to select from. All have contrasting colored figures. Copenhagen, gray, paon, corn flower, mustard, white, heliotrope, navy, brown, Hague blue, old rose, and tan backgrounds.

Semi-Annual Clearance Sale

June—the Month of Economies.

Monday marks the opening of our Semi-Annual Clearance Sale. It has ... portunities, and then not all of the story has been told. We have made ... and do not hesitate to say that the Ville de Paris never offered such ... sale. So great are the inducements, it will pay you to be in the store ... Everything is ready; the merchandise is conveniently arranged; there ... you promptly and a real genuine "Ville" welcome awaits you.

HOSIERY
At Clearance Prices

Women's Silk Lisle STOCKINGS..... **25c**
Women's fine gauze, silk lisle hosiery. In tan only. With reinforced sole, heel and toe. Made with deep garter top. Regular Price 50c. Sale Price 25c.

Women's Silk Lisle STOCKINGS, **3 for $1**
Women's black silk lisle hosiery. In a desirable medium light weight. Has double sole, high spliced heel and toe. Made with double garter welt. A splendid value that formerly sold at 50c. Sale Price 3 pair for $1.00.

Infant's Pure Thread Silk STOCKINGS..... **25c**
Shown in white, pink, blue, and black. In sizes 4½ to 6½, but not all sizes in each color. Fine ribbed stockings formerly priced at 35c and 50c. Sale price 25c.

Semi-Annual Clearance Knit Underwear

$1.75 to $2.75 Silk Vests for Women..... **$1.00**
Swiss ribbed. High neck and short sleeves, or long sleeves. Splendid values at $1.00 a garment.

$2.50 to $3.50 Embroidered Italian Silk Vests for Women..... **$1.95**
Made with low neck and sleeveless. Shown in white and blue. Broken assortment of sizes from 34 to 42.

35c Lisle Vests for Women..... **25c**
Made with hand-crocheted yoke, Swiss ribbed. Low neck, sleeveless. An excellent quality regularly sold at 35c.

$1.25 and $1.50 Union Suits for Women..... **95c**
Regular sizes are shown in low neck, sleeveless and cuff knee styles. Extra sizes are shown in high neck, short sleeves and knee length; or high neck, long sleeves, and ankle length. A well made, good fitting garment. Ribbed cotton.

Clearance Prices on ...

Nothing will so quickly impress you with the amazing ... Values are phenomenal and will ...



135 Stylish ... Dresses
Former Prices $20, $25 ... Reduced to
Smart, up-to-date models made in a ... silks, plain or printed crepe de chine, ...

150 Dresses
Former Prices $18.50, $20.00, $22.50. Reduced to $10.00
Large assortment to select from, including ... for street and dancing. Models made from ... crepe de chine, wool crepe, taffeta silk, ... chiffon combined, figured silk crepe and ... compose dresses.

Summer Dresses
New Models. Sale Price $8.50
A very pretty assortment is offered at this ... ular price. Smart, new models made from ... rette stripe voile, cotton crepe, and pink ... linen. Latest spring shades.

50 Smart Spring ... Suits $14.95
Former Prices from $19.50 to $35.00
Late Spring styles in fancy, ... effects, serge, crepe epingle, wool poplin and ... ender and wistaria are modish shades.

Utility Motor Coats. Former ...
Warm and serviceable coats made from ... models with collars that button up close ...

Black Taffeta Coats
Short Models—Formerly Priced up to $18.50. Reduced to..... **$10.00**
As there are but 14 coats in the lot an early selection is advised.

Beautiful Evening Costumes One-third Less—Former ...
Many of these garments are exclusive models imported directly by the ...

Millinery Clearance

$20.00 and $25.00 HATS Reduced to $10.00



Very chic models in real horse hair and Belgian split, trimmed with Numidi ostrich and flowers.

$18.00 HATS Reduced to $7.50

Modish models in Tuscan and Leghorn combined with white satin. Also smart tailored hats in all fashionable colors.

(BASEMENT MILLINERY DEPARTMENT.)
Offers Trimmed Hats at Clearance Prices. Attractive Models Reduced to $2.45 and $3.95.
Millinery Flowers one-third less.

Corset Clearance

Discontinued models and short lines, are offered at a price, nothing short of phenomenal. Corsets, all in good condition, a few in the lot that sold as high as $7.50 and $10.00.

$3.50 and $5.00 Corsets

Nemo ..... Redfern ..... Madame Irene Corsetto and La Camille ... **$1.95**

Brassieres
Reduced to 45c

Former Prices $1.00, $1.50, $2.50 and $3.50

150 brassieres at 45c each. Daintily trimmed in lace, ribbon and embroidery; in Bien Jolie, De Bevoise and Warner makes. Priced for a drastic disposal at an insignificant fraction of former price marks.

$1.50 Brassieres Reduced to **45c**
50 brassieres with shields. Made of nainsook and trimmed with lace. Note the saving, and inspect them at an early hour.

Clearance Sale of Wash Goods

Imported 47-in. Colored Dress Linens Regularly Priced 75c and $1.00 Reduced to 55c

Such an opportunity as this, presented at the height of the season, is decidedly exceptional. Every woman will want at least one serviceable wash dress made from these Fashion-demanded materials. Few fabrics will take their place for vacation or outing wear. Easy to wash, they are unquestionably the best bargain in dress linens we ever offered. All are new and perfect goods, splendid for children's wash dresses. Full 47 inches wide; all pure linen, and shown in a choice of 25 wanted colors. Offered Monday at almost one-half of original prices. Monday, on our special table, 55c a yard.

White Crystal Batiste Reduced to 19c
A splendid quality white goods, possessing the appearance, washing and wearing ability of fine handkerchief linen. Splendidly adapted for waists or dresses. An early selection will prove advantageous as there are but five pieces in the lot.

Pure White Ratine Reduced to 25c
An extremely desirable weave, of good weight; this popular ratine is offered Monday at an absolute clearance price, 25c. Make your visit an early one. Width 36 inches.

Clearance Sale Fine Linens and Bedding

$1200 Worth of Decorative Linens for $600
Hand-Made Lace and Embroidered Doilies, Center Pieces and Cloths Half Price

An out-clearing of all our broken sets and single pieces. Lovers of fine art table linens will find here a rich field for gratifying their tastes at little cost.
6 to 12-in. Doilies of hand-made antique and Cluny lace, Armenian lace, hand-embroidered Madeira and Irish hand embroideries. Regular prices range from 25c to $3.00, clearance prices 13c to $1.50.
18 to 28-in. Centerpieces in plain linen scalloped, Irish embroidered, and Cluny lace, regular prices 50c to $4.00, clearance prices 25c to $2.00.
72-in. Lace and Emb. Round Table Cloths. Regular prices $13.50 to $16.50—clearance price $6.75 to $8.25.

Pattern Cloths Reduced

Extra size Superior Qualities All Linen Damask Cloths—
Size 90x90—Reduced from $10.00 to $5.95, and $12.50 to $7.50.
Size 90x108—Reduced from $9.50 to $7.95, and $17.50 to $12.50.
Size 90x144—Reduced from $17.00 to $12.75, and $25.00 to $19.75.

Table Tops Greatly Reduced

One of these fine dainty Table tops or Linen Throws will save the wear on your large Table Cloths as well as reduce your laundry bills.
Size 36x36—Reduced from 75c to 50c, and $1.25 to 75c.
Size 36x45—Reduced from $1.00 to 75c, and $1.35 to 95c
Size 45x45—Reduced from $1.25 to 95c.
Size 63x63—Reduced from $1.75 to $1.50, and $2.75 to $1.95.

Brief Mention of Special Bargains

35c and 50c Linen Damask Dresser Scarfs **25c**
Size 18x45, hemmed or hemstitched.

$1.50 Bleached Linen Damask Breakfast Cloths..... **75c**
Size 68x72, hemmed ready for use.

$1.00 and $1.25 Heavy Linen Table Damask **75c**
Natural color in 5 handsome patterns.

Sizes 22 or 24-inch, $5.00 Linen Damask Napkins .. **$3.95**
Pretty floral and snowdrop patterns.

$2.00 Half-Bleached Breakfast Linen Napkins **$1.50**
Size 22-in.—hemmed ready for use.

Clearance Prices On Fine Bedding

$4.00 White Satin Marseilles Bed Spreads .. **$2.50**
Fringed or scalloped with cut corners, single bed size.

White Damask Bed Spreads.
Size 76x90, reduced from $2.75 to $1.75.
Size 86x100, reduced from $3.50 to $2.50.
Summer weight, hemmed ends.

White Dimity Bed Spreads.
Size 63x90, reduced from $1.75 to $1.25.
Size 80x90, reduced from $2.50 to $1.50.
Size 90x100, reduced from $2.75 to $1.95.

$5.00 White Wool Blankets. Full size. Colored borders. **$3.55**

$5 Colored Wool Blankets. Size 70x80. Pink and blue border. **$2.95**

$7.50 Embroidered Muslin Scalloped Bed Sets **$4.95**
Embroidered in blue, yellow or white. Bolster covers to match.

Extra Special

Linen Huck Towels. Clearance Sale Price **20c**
Splendid quality. Size 22x40, finished with hemstitched ends and has place for initials.

18-Inch Guest Toweling 35c.
Special clearance offering in assorted figured designs.

Clearance ... Laces

Venise Edges and Bands ...
Former prices $2.50, $2.75, $4.25 and $4.50 yard. ... cream and ecru. 3 to 6 inches ...

Laces, Embroideries, Veilings One-Third ... Half Less

Laces in Venise, shadow, ... desirable lengths.
Embroideries in Swiss, ... overs. Shown in new and ...
Trimmings in light and ... tal, bugle, jet, self colors and ...
Veilings in magpie, black, ...

Stamped ... Reduced for ...

Every article in the following ... resents a striking economy.

65c Dressing Sacques .....
$1.00 Undermuslin Combinations .....
$1.00 Towels .....
$1.00 Voile Waists .....
... for Children .....

5c Notions Reduced 2 for 5c

Kirby Beard, Midget, ... hairpin box. 90 assorted ... price 2 for 5c.
Cube pins. Small, 100 ... white, assorted and black ... Sale price 2 for 5c.
Collar Supports. Broken ... known brands. Sale price ...

10c Notions at 5c

Cube Pins—Large size, 100 ... jet, white, assorted and ... white. Sale price 5c.

Handkerchiefs ... Reduced

Women's Hand Embroidered Handkerchiefs. Broken ... tials. Regular prices 50c and 65c. Sale price.....

Men's Linen Hand Embroidered Initialed Handkerchiefs. ... price 35c. Sale price.....

... Initialed Handkerchiefs. ... of initials. Regular price .....2 for 25c

... Hand Embroidered Linen ... Broken line of initials. ... price 20c and ... price .....2 for 25c

...nu Clearance

...Economies. E...y Reductions All Over the Store

...arance Sale. It has t... this morning's paper to tell of the wonderful money-saving op... ...l. We have made care... ...th former years, ...ever offered such extra... ...s in any previous ...o be in the store as ... ...ing as possible. ...tly arranged; there a... ...people to serve ...aits you.

Signed A. Fusenot Company

...Prices on Dresses and Coats

...you with the amazing reduc... ...on ready-to-wear garments, as a personal inspection. ...e phenomenal and will creat... ...t.

...Stylish S... Dresses $14.95

...r Prices $20, $25 ... Reduced to

...-date models made in a variety o... ...of fashionable materials, including the very modish figured soft ...r printed crepe de chines, chang... ...and same in combination effect. Also pretty dancing dresses.

...50 Dresses

...s $18.50, $20.00, $22.50. $10.5... ...Dresses ...ment to select from, including dres... ...to $25.00. ...nd dancing. Models made from ... $7.50 ...ne, wool crepe, taffeta silk, lace ... ...of models and materials. This ...fined, figured silk crepe and taf... ...includes lace or net dancing ...sses. ...and brocade. Note the substan-



...mmer Dresses ...Dresses

...$8.5... ...to $20.00. $5.00 ...y assortment is offered at this ... ...is serviceable dresses, made ...Smart, new models made from ... ...chiffon, silk, cotton crepe and ...rofile, cotton crepe, and plain colo... ...or lace. A very unusual oppor- ...spring shades. ...large saving on dresses. These

...Smart Spr...ts $14.95

...ices from $19.50 to $35.0... ...styles in fancy, semi-novelty and ... ...suits made from wool crepe ...crepe spingle, wool poplin and b... ...ry, Copenhagen blue, black, lav- ...taria are modish shades.

...Motor Coats. Former...5, Reduced to $10.00

...rviceable coats made from mixtu... ...s. Mostly three-quarter length ...collars that button up close arou...

...Coats ...ening Coats ...$10.00 ...-PRICE

...selection is advised. ...ty wear. Only six in the lot.

...ne-third Less—Former ...m $50.00 to $300.00. ...ls imported directly by the Vil...

Children's Wear At Clearance Prices

Infants' Long Dresses. Regular Price $1.50, now **$1.00**

Short Dresses, ages 2 to 6. Regular price $1.50, now **$1.00**

Regular prices $2 to $2.50, now.. **$1.50**

Short Dresses, ages 2 to 5. Regular prices $4.50 and $5.00 now **$3.00**

Boys' Wash Suits, ages 2 to 5. Regular price $1.50, now **$1.00**

Regular prices $3 to $3.75, now **$2.00**

Regular price $4.50, now **$3.00**

Boys' Hand Embroidered Wash Suits for ages 2 to 4. Regular prices $10.50 and $11.50, now.... **$6.50**

Children's Headwear

Sunbonnets, large size. Regular price $1.00, now **75c**

Wash Hats. In pique or Swiss. Reg. prices, $1.50 to $2.50, now... **$1.00**

Linen Hats and Embroidery Hats. Regular price $3.50, now..... **$1.50**

Straw Hats. Regular price 75c, now..... **25c**

Straw Bonnets.
$1.75, now $1.00
$2.75, now $1.50
$3.75, now $2.50
$5.00, now $3.50

Ribbons At Clearance Prices

Former prices 25c to 35c. Sale price **12½c**

A special assortment comprising checks, stripes, Dresden effects and plain taffeta ribbons. Widths 5 to 6 inches; also narrow brocaded ribbons used for bandings; 2 and 3-inch widths. Wanted ribbons for hair bows, sashes, girdles, and bands for Panama hats.

Mail Orders Promptly Filled

VILLE DE PARIS
317-325 SO. BROADWAY — 312-322 SO. HILL STREET
A. FUSENOT CO.

7-in. Brocaded Ribbons

Former Prices $2.35 to $3.00. Sale price **$1.50**

Beautiful velvet ribbons for making girdles, fancy bags and hat bands.

Parasol Clearance

Former Prices $2.00 to $3.00. Sale price **$1.50**

Handsome all silk parasols in a splendid range of colors. 8 and 10 ribs with natural handles.

Clearance Prices on Beautiful Blouses

New Blouses! Sale Price $1.00

Made from fine striped voile, or fancy striped voile with crepe vest, collar and cuffs. Another style is made of pink, blue or maize colored Seco silk, with white crepe vest, collar and cuffs. These new blouses were bought to sell at $1.50—but we add them to our clearance items and offer at only $1.00.

$2.95 Crepe or Voile Blouses Sale Price $1.95

Low neck, long sleeves, some lace trimmed; others high neck, with insets of Venise lace insertion and artistically embroidered. Former price $2.95.

$6.50 Chiffon Blouses, Sale Price $2.95

Like the sketch on the right.

Made of accordion plaited chiffon in brown, navy, reseda, tango and black, over net. Light weight and serviceable. Especially good for traveling as the colors are dark. Former price $6.50.



Chiffon Blouse $2.95

French and American Blouses Reduced

High class novelty styles in lace, chiffon, crepe de chine.

Regular Prices, $8.50, $10.00, $15.00, $40.00 & $50.00
Sale Prices $5.00, $ 6.50, $10.00, $25.00

$5.00 Sweaters. Sale Price $2.95

Fancy knit, collarless model, in white or gray. Also middy style in white trimmed with color, or gray trimmed with red.

Messaline Petticoats

Reg. Price $5.00. Sale Price $3.95

In white, Nell rose, brown or old rose messaline with plaited flounce of Dresden figured messaline.

Cotton Crepe Kimonos

Reg. Price $3.50, Sale Price $1.95

Navy, light blue, black or pink backgrounds with floral designs. Satin collar and cuffs, cord trimmed.

$1.50 "Dix Make" House Dresses $1.00

Small lots, broken assortment of sizes, ... garments. Sizes 34, 36, 42 and 44. Fine striped or checked percale, with bands or pipings in color. Three models.

Handsome Negligees in Crepe de Chine, Messaline, Charmeuse and Chiffon

Light colorings, dainty effects, artistically trimmed.
Regular prices $25, $35.00, $50.00, $85.00
Sale prices ...$10, $18.50, $25.00, $45.00

Clearance of Muslin Underwear

Night Gowns
Regular price $1.00, now..... **75c**

Combinations and Gowns.
Regular price $1.50, now..... **95c**

Gowns, Chemises, Petticoats, Combinations.
Regular prices $2.00 and $2.50 now **$1.50**

$3.00 and $3.50 Gowns, Combinations, Petticoats and Chemises, now **$1.95**

Higher Priced Garments Proportionately Reduced.

Clearan... Laces

...enise Edges and Bands $... ...ined Laces $2.50

...mer prices $2.50, $2.75, ... $4.75, $5.00, $6.50. ...25 and $4.50 yard. In ... 18 inches wide. Beauti- ...m and ecru. 3 to 6 inches ... Oriental designs, on net.

R... ...Laces, Embroide...gs, Veilings One-Thir... Less

...s in Venise, shadow, filet, ... In all widths and ...rable lengths. ...galloons, edges, and all- ...broideries in Swiss, nainsook ...s. Shown in new and ha... ...e, including pearl, crys- ...mings in light and dark c... ...bugle, jet, self color and ... ...gs in magpie, black, white ... Regular veil lengths.

Stamp... ...ces Reduced for ...learance

...y article in the following li... ...the art needle, and rep- ...nts a striking economy.

...Dressing Sacques ....Waists 75c
...0 Undermuslin Combinatio... ...Pieces 75c
...0 Towels ....Pieces 85c
...0 Voile Waists ....r Children 50c

...5c Notions Reduced 2 for 5c ...ss Shields ...ly Reduced

...y Beard, Midget, Invisi... ...large sizes of well- ...in box. 90 assorted pins ...much underpriced. ...2 for 5c.

...pins. Small. 100 coun... ...ced to 25c ...e, assorted and black and ...dress shields, including ...price 2 for 5c. ...ch covered, No. 6, and ...r Supports. Broken lines ... Nos. 5 and 6. ...n brands. Sale price 2 c...

10c Notions at 5c ...ced to 35c

...Pins—Large size. 100 c... ...10c dress shields, includ- ...white, assorted and blac... ...e, Nos. 7 and 8, Klein- ...point, Nos. 4, 5 and ... Stockinet in Nos. 5 ... Sale price 5c.

Handke... ...uced

...en's Hand Embroidered ... ...Initialed Handkerchiefs. ...kerchiefs. Broken line ... ...initials. Regular price ...Regular prices 50c ...2 for 25c ...65c. Sale price.....

...Linen Hand Embroider... ...Embroidered Linen ...Handkerchiefs. Regular ... Broken line of initials. ...35c. Sale price..... ...2 for 25c

Semi-Annual Clearance In Our Basement Salesroom

A Remarkable Opportunity For Monday and Tuesday Only

Women's and Children's Knit Summer Underwear At a Big Reduction From Regular Prices

A splendid collection of very desirable garments, all full size, made right, and knit to fit. Every garment offered in this sale is **absolutely new, clean and perfect in every way.** Just to reduce a slight overstock, and start our clearance sale with a rush.

79c Union Suits For Women 65c

Made from fine lisle or medium weight mercerized cotton. Finished with hemstitched French band top, or plain yoke. Some with lace insertion. The lisle suits are in knee length with deep edge of Point de Paris lace or fine Torchon lace. The mercerized cotton suits are in low neck, or high neck styles; with no sleeves, wing sleeves, or long sleeves; tight knee or ankle length.

Our Regular Price 79c
Monday & Tuesday 65c



59c Union Suits For Women 45c

This lot includes the well-known Lotus Mills garments. Made from very fine mercerized cotton yarns, with neat crochet trimming. The styles are low neck, no sleeves, knee length; low neck, elbow sleeves, knee length; high neck, elbow sleeves, knee length; high neck, long sleeves, ankle length.

Our Regular Price 59c
Monday and Tuesday 45c

49c Union Suits for Women & Misses... 35c

Made from fine lisle, Swiss rib or flat weaves, including plain taped top and fancy lace yoke, in plain tight knee or in knee length, trimmed with dainty English or Torchon lace. Also a big lot of the well-known "Cumfy Cut" Union Suits. With plain knee or lace knee, in regular or extra sizes.

Our Regular Price 49c
Monday & Tuesday 35c

Remarkable Values in Miscellaneous Wash Dresses $2.95

A splendid lot of about 150 dresses composed of all the odd dresses now in stock, where there were only one or two of a kind. The sizes are, of course, miscellaneous, and run from 15 and 17 to 42 and 44. The values in this lot are very unusual. Made from fine tissue, madras gingham, pure linen, ratine, Swiss, printed voile, corded voile, crepe, lawn and corded novelties.

Originally sold at $3.75, $4.50, $5.00, $5.50 and $6.50.

25c Union Suits for Women & Misses... 19c

Made from fine ribbed cotton. Round neck, no sleeves and tight knee.

25c Union Suits For Children..... 19c

2 to 14 years. Small sizes, made with drop seat.

Our Regular Price 25c
Monday & Tuesday 19c

39c Union Suits for Women & Misses... 25c

Made in fine Swiss rib, plain top with linen tape. In the new three-piece fitted style. Knee length.

Our Regular Price 39c
Monday & Tuesday 25c

25c Porous Weave "Keep Kool" Garments for Boys **19c**
Wing sleeve shirts. Knee length pants. 25c grades at 19c.

49c Balbriggan Union Suits for Boys **35c**
Made with wing sleeves. Knee length. Open seat, for ages 6 to 14 years.
Our Regular Price 49c
Monday and Tuesday 35c

25c Part Wool Wrappers for Infants **19c**
Made from wool and cotton. For ages 6 months to 3 years. Our 25c grade 19c.

25c Waist Union Suits for Children... 19c

Waists are taped. Low neck. No sleeves. Knee length, for ages 2 to 14 years.

Our 25c Grade at 19c

35c Vests for Women 25c

Made from very fine quality mercerized lisle. With low neck, no sleeves, in full sizes, with pretty crochet top and silk tape.

Our Regular Price 35c
Monday & Tuesday 25c

25c Vests for Women 19c

Mercerized lisle and plain lisle. Plain trimmed, lace yoke. Also "Cumfy Cut" vests.

Our Regular Price 25c
Monday & Tuesday 19c

15c Vests For Women 10c

Including "Cumfy Cut" vests and plain round necks.

Our Regular Price 15c
Monday & Tuesday 10c

10c Qualities in Women's Sleeveless Vests 5c

39c Pants For Women 25c

Made with tight top, muslin band, tight knee or lace knee. 39c grades, Monday and Tuesday, 25c.

25c Pants For Women 19c

Made with muslin band and tight knee.

12½c Pants For Women Special Monday Only 5c

Made in strong, serviceable tuck stitch weave, with muslin band, knee length.

Our Regular Price 12½c
Monday Only 5c

19c Qualities in Women's and Children's Vests... 15c

The women's vests are made in fine flat weave, with soft lisle finish and plain top. Extra sizes included. Children's garments, for ages 2 to 14 years. In round neck, sleeveless or with wing sleeves, in straight cut style.

Our Regular Price 19c
Monday & Tuesday 15c

Beleaguered.

GUADALAJARA A RICH PRIZE.

Rebels About to Capture the Second Largest City.

For Years Hotbed of Anti-American Sentiment.

Property Worth Millions Magnet for Obregon.

BY FITZGERALD SLOCUM.

Beautiful Guadalajara, the "Pearl of the Occident" and the second largest city of Mexico seems destined to fall under the dominion of the Constitutionalists at an early date.

Famed as one of the most picturesque localities in the entire world, the city also is notorious as a hotbed of anti-American sentiment and the headquarters of the Mexican jingoes who are now clamoring for war with the United States, under the impression that the people of this country are bluffers who are afraid to oppose the valiant natives of the west coast.

Several times in the last few years the people of Guadalajara have given open expression to their racial hatred of Americans by mobbing the gringoes and destroying hundreds of thousands of dollars of American property. In November, 1910, the natives were induced to rise against the foreigners and in the riots which followed it is officially admitted that more than fifty persons lost their lives.

Many of the Americans were forced to barricade themselves in the home of Charles Carrothers, a brother of Special Agent Carrothers now representing our State Department with Villa's army, and many of the rioters were shot down by the Americans who were desperately defending themselves against terrible odds. Since the foundation of the city by Cristobal de Onate in 1530 the history of these people shows that they have always been sanguinary, treacherous and cruel and unable long to contain themselves without instigating a bloody uprising of some sort.

SITE OFTEN CHANGED.

The site of the ancient town was changed on several occasions on account of the never ceasing conflicts between the natives of the great valley of Atemajac and the intruding Spaniards, who were admittedly no less cruel than their Indian antagonists.

The present location was decided upon by Guzman and the first house was built in September, 1541, followed a year later by the official dedication of the town, which was then known as Analco.

The famous church of San Juan de Dios which still stands in all its primative beauty was built in 1561, under the direction of a congregation consisting of "six foreigners, nine mountaineers, sixteen Spaniards and seven Portuguese," as the ecclesiastical history relates.

From that time the number of churches and convents increased with amazing rapidity until today Guadalajara supports more ecclesiastics than any other city in the world.

The Cathedral which is exceeded in size and beauty only by the great Cathedral of Mexico City, was commenced May 18, 1561 and has cost up to date several millions of dollars.

It is stated as a fact that the Cathedral of Guadalajara is connected by underground passages with every church and convent in the city and tales are told of subterranean vaults used to secrete the vast wealth of the church in times of war and revolution.

The present governmental palace was built as far back as 1643 and despite the innumerable earthquakes that have shaken the city, the building is as strong and unmarred today as when first constructed.

HAS MANY HOSPITALS.

The city also has a number of ancient hospitals which have withstood the passing of the centuries. During the great plague of 1786, thousands of victims died in these institutions and since that time the public has been quick to respond to the calls for financial help to maintain these establishments, not knowing when another "visitation of Providence" may come.

The penitentiary, which was commenced in 1842, is famed as one of the most beautiful institutions in the republic. The cells are not only kept spotlessly clean, but the convicts are instructed in useful trades. Many of the inmates regularly commit crimes upon their release in order to be sent back to the prison, where life is said to be far more endurable than on the outside. The asphalt paved streets running in every direction and aggregating at least 100 miles are the only real modern innovation except some of the great factories and business houses.

The Americans who made their homes in Guadalajara long have been noted as progressive business men and few of those who were recently compelled to flee from the mob but could boast of a competence honestly earned. Despite the magnificent structures and gardens and the multiplicity of educational institutions, at least 95 per cent. of the inhabitants are steeped in crass ignorance, which is beyond the comprehension of the people of the United States, who have never lived among the "tapatios de Jalisco." It is expected that the rebel forces now making their way over the great barrancas of Tepic with the ultimate intention of taking Guadalajara by storm will meet with unanticipated resistance.

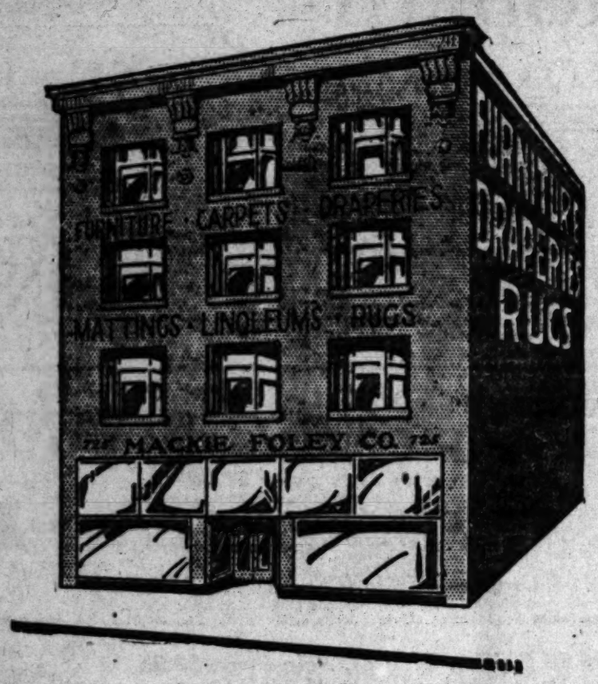
WILL FIGHT TO END.

While the people may not fight for love of President Huerta, they will fight to the end to preserve their homes and women against violation, and students of events in the war-stricken land predict that the largest battle of the revolution will be fought at this place, not excepting even the capital itself. Millions of dollars of wealth is one of the prizes sought by the undisciplined savages under the command of the rebel, Gen. Obregon, and the intelligent classes will make every effort to keep out the marauders until the last cartridge has been fired, is the belief of those who know the town.

Besides, the Indian tribes at San Pedro Tlaquepaque have promised to help the people of the threatened city, and that no mercy will be shown on either side can be safely banked on.

All of the Americans, including Dr. Davis, the Consul, have left for the States, and there will be no foreigners to interfere or criticise if both rebels and Federals revert to the savage methods of warfare adopted by their Aztec progenitors.

We Need Money



"Overstocked"—Short of Ready Cash

1/2 Off on all Odd Pieces

1/3 Off On All Leather and Tapestry Living Room and Library Pieces, and All Draperies

1/4 Off On Every Stick of Furniture in the House Excepting Those That Are More Reduced

1/5 Off On All Rugs, Carpets, Mattings and Linoleums—Great Offerings

"CREDIT" We want all the Cash that we can get but we must unload this large stock. Pay what you can, pay the balance weekly or monthly

Mackie-Foley Co.

723-725 SO. HILL ST.



I Will Send My DEAFNESS BOOK FREE

To anyone who is deaf or whose hearing is failing at all. It shall not cost you a penny and it's full of the very help and medical advice that every deaf person needs.

I am a graduate in Medicine and Surgery, Dublin University, Ireland, formerly Surgeon British Royal Mail Naval Service and my book tells just what causes Deafness and shows the way to clear and perfect hearing. It explains what brings on the ringing, buzzing noises in the head and ears and how to be free from them. It shows how the ear gets closed up and points out how Deafness can be cured, easily and painlessly, right in your own home. Fine pictures of the different parts of the ear illustrate almost every page.

If you want to get rid of your Deafness, let me give you this book that will tell you what to do. Ask for it today and I will send it at once. Write your name and address plainly on the dotted lines, and mail the Free Book Coupon to Deafness Specialist Sproule, 394 Trade Building, Boston.

FREE DEAFNESS BOOK COUPON

NAME .....

ADDRESS .....

.....



Far from the limpid waters of the River of Doubt, T. Roosevelt banged his fist on his calloused palm, displayed his unrivalled dental apparatus and bellowed, "I will go to California to help Gov. Johnson if he wants me to." Yes, the "Progressive" party will come to California to help out Holy Hi if Hiram wants him to.

Now, to be candid, Gov. Johnson has failed to make public his "wants." Possibly Johnson is musing on what happened to several candidates in ye recent times who were "helped out" by Roosevelt. It is a matter of record that Roosevelt has not gotten behind a winner since 1908, when he quit the Presidency. Anyway, the Roosevelt announcement hasn't sent cold chills up the backs of stalwart Republicans of this great State. Neither has it spread consternation into the Republican ranks. No Republican of standing and with a comprehensive knowledge of the situation fears such invasion. If he comes it will be with the deliberate purpose of fastening upon this State four years more of an administration that has destroyed industrial and commercial confidence; that has meddled everywhere to no purpose other than to bring about stagnation where natural conditions warranted an enlivening prosperity. The people have entirely recovered from their hysteria, and understand what they want better than any campaigner from the outside. Everybody smile.

Gov. Johnson is charging that a deep dyed-in-the-wool conspiracy exists against him, wherein certain persons are maintaining a bureau at Sacramento to send out matter prejudicial to him. Don't worry, Gov. Johnson, no charges have to be made that do not fairly substantiate themselves. The feeling of the State is mirrored in the registration. This has been a most natural result, and not the consequence of wicked conspiracies. No campaigner, neither Republican nor Democrat, will need to engage in vituperation, or to deviate a hair's breadth from plain facts. All that will be necessary will be to state the facts and figures as to the Johnson-Earl-Eddie administration—how it has blighted every activity in this State—and the voters will do the rest. Indeed, the prospects are that they will do that, anyway.

Robert Sweeny, vice-chairman of the Republican State Central Committee, was asked yesterday if he had yet received any information from Gov. Johnson in reply to his challenge of the Governor's recent statement that the Republicans had raised a $2,000,000 "slush fund" to defeat the Johnson-Eshleman back-room primary ticket. "My challenge of Gov. Johnson's gross misstatement is still unanswered," said Mr. Sweeny. "I am watchfully waiting for his reply. I realize the Herculean task before Gov. Johnson to substantiate the 'slush fund' charge, because it is wholly false. I am willing to be indulgent and accord the Governor sufficient time, but the Republican party will not be satisfied with anything short of full proof or complete retraction. I am so informed that Gov. Johnson repeated his 'slush fund' charge against the Republican party in his Imperial county speeches this week. Now, Gov. Johnson either knows the facts upon which he bases this infamous charge against those responsible for the proper conduct of the Republican party, or he is making a reckless statement for political purposes and maligning the great Republican majority arrayed against him. If he has the facts in reference to this mysterious Republican 'slush fund,' we call upon him to publish them with full details. Let him give the people of California the names of those who solicited this $2,000,000 'slush fund;' the names of those from whom it was obtained, together with the amounts by each contributed; where and by whom, and to whose credit it was deposited. We again ask Gov. Johnson, in the name of the party of Lincoln, to make public without delay all the facts in his possession, on the $2,000,000 'slush fund.'"

Willie Kent, alleged Congressman, has uttered a statement to his constituents reminding them that he stands where he always stood. Kent was first elected as a Republican. Then he cast his lot with the Democrats as an avowed supporter of Wilson. Now he says he will run for Congress as an independent, whatever that is. If his constituents know what he will do from what he has done, they enjoy the happiness of being better posted as to the political intent of Kent than Kent would seem to be himself. Kent is a typical "reformer" and an ABC opportunist.

Away with him!

Johnson and Eshleman and their trained troupe of boss-picked candidates for State offices are still shooting about Southern California drumming up votes at the taxpayers' expense. Johnson receives $40,000 a year and Eshleman $10,000. These heavenly twins started from Sacramento on January 5, according to the Express "to impress upon citizens to register as 'Progressives.'" Since that date they have faithfully continued to neglect the important public work to do personal politics. And, remember this, loyal citizen, neither Johnson nor Eshleman will have any opposition in the "Progressive" party for their respective jobs at the primary election. If they each poll one vote they are nominated as the candidates of the "Progressive" party for the final election. Why are they neglecting the business of this great State for eight or nine months to do ward politics and participate in political frame-ups?" "Progressive," huh!

Here's my ticket for 1916:
Mellen and Roosevelt.
Everybody smile.

THE WATCHMAN.

Product of Busy Minds.

INVENTIONS IN LOCAL FIELD.

Useful Devices Produced by Los Angeles Men.

Synchronizer Puts Life Into Motion Pictures.

Use of Prisms Adds to Effect of Electric Signs.

While inventors in many countries have been producing ingenious devices to increase the comfort and pleasures of life, Los Angeles men have not been idle. For a year or more efforts have been made to perfect an apparatus that will give perfect synchronism between the phonograph and motion-picture machine. O. E. Kellum of this city, one of the many whose researches have extended into this field, has apparently succeeded. So complete is his device that should a film 500 or 1000 feet long be run with a corresponding lengthy record on a phonograph the synchronizing of the words and pictures would be exact.

At the very beginning of the "building" of a record and film of pictures or what would be called at a motion picture studio, a "scene," the two operations are done at the same time. The unexposed film is placed in the camera and the smooth disc is put on the phonograph. The points of starting on both the film and the disc are marked, so that it is an easy matter to find them again when the process of reproduction is to take place. The pin which runs through the center of the disc is very strong and has a small bevel gear at its apex. Connecting with this pin, by a corresponding bevel gear, is a rod which rotates horizontally and which at its opposite end forms the axis of a commutator. This commutator is separated into six individual parts, so that it may form a make-and-break circuit.

From the commutator the current is carried by means of a cable, the length of which is immaterial, to either the motion picture camera or the projecting machine, depending upon whether recording or reproducing is taking place.

It is mechanically impossible for the phonograph to gain in speed on the camera or vice versa. As in the case of the camera the projector is propelled by a series of magnets placed beneath it and working in a manner identical to those located beneath the camera. After being once started there is nothing for the operators to do but to get the next film and record ready, excepting that the projecting operator must of necessity look to the lighting of the pictures.

PRISMATIC MOTION SIGN.

The electric motion prism sign is the latest thing in the way of an advertising signboard, and is declared by many to be one of the finest advertising mediums thus far devised. This sign has just been invented by J. H. La Pearl of this city. It is made of iron and steel and the motion portion of the sign is operated by a small electric motor. The purpose of the sign is to display, when in register for reading, a series of painted advertisements, these following each other at regular stated intervals on a large and apparently unbroken display surface, this being in reality a series of separate and interchangeable parts.

The electric part of this sign is one of the leading features that go to make this sign so effective. While the reading matter is in register there is a burst of white light reflected upon the advertisements. The idea is that when a display surface has remained motionless in the display position for a given length of time it is made to disappear and is replaced immediately by a second surface, which also is composed of various sections. This changing process is done very rapidly. At the instant the changing process begins the white light is caused to disappear and in its place there is seen a flash of colored light, there being a different color for each changing period. This disappearing sign effect is made possible by a series of prisms, each having longitudinal sides or surfaces. To each of these prisms is fastened a leaf. During the changing process these leaves fall forward so that when the rest period has been reached they are hanging down in such a manner as to fill the spaces between the prisms, presenting a continuous surface.

UNIQUE PARK ENTRANCE.

A unique cement entrance fixture has been adopted by Los Angeles and is located at the entrance of Griffith Park where Griffith Park road connects with Los Feliz road. At the right side of the entrance is located a cement post having a height of about four feet, which serves as a support for an iron pipe, to the top of which is fastened a sign which reads, "Notice. This park closed from 8 p.m. until sunrise."

At the opposite side of the road from this post is another, identical to the one already described except that it does not serve as a support for the sign. To the inside of this post near the top is fastened a chain the other end of which at 8 o'clock each evening is fastened to the post at the opposite side of the road. Both of these posts have been built to resemble trunks of trees.

CHAIR MADE OF HORNS.

A curiosity in the way of a chair, now in the Chamber of Commerce at Long Beach, is made principally of steer horns, these being highly polished and so arranged as to make it comfortable. In the chair there are thirty-eight horns, ranging from eight to sixteen inches in length. The cost for the polishing of these horns alone was $90. The seat and back are upholstered and are of leather, as are the two arm rests. The chair was made by Emil Burger of Long Beach. It is three and a half feet in height and two feet wide.

FOSSIL GEOGRAPHY.

The United States Is Mapping the Lands and Seas of the Remote Past in the Light of Geological Finds.

[Indianapolis News:]. The United States Geological Survey reports the remarkable development of "fossil geography." In this new study the lands and seas of the remote past are mapped in their true form, and by means of these maps we may follow the development of the American continent and trace its many changes of land and water from age to age. As the natural wealth of the country is in large part dependent on the rocks that make up the crust of the earth, it is well to know how and when rocks were formed. It may seem scarcely possible to map these ancient lands and seas by studying handfuls of fossils taken from the rocks on their sites, but this is what is being done.

The geologist can trace these geographic changes by noting the extent of successive formations and the changes in the character of the rocks, but the age and the identity of the geological formation must be determined principally by means of the fossils it contains. The more exact determination of the ages of sedimentary formations—the floors of ancient seas—makes possible, among other things, the correlation from place to place of geographic changes and shows the direction of invasion or retreat of oceanic waters.

Some of the principles used by geologists in their detailed work in stratigraphic geology are set forth by the United States Geological Survey in a paper that shows that groups of animals, or faunas, may be driven out of a region by earth movements or by other causes and that the same animals, slightly modified perhaps, but still to be recognized, may later return to the region. A study of the fossils representing these recurrent faunas may thus throw light on geographic changes.

Good to Have, Anyway.

HOW TO APPLY BOND INTEREST.

OFFICIALS DISAGREE ON SINKING FUND EARNINGS.

Whether to Use Money to Lessen Present Taxes or to Shorten Term of Aqueduct Bonds Is Question that Has Arisen Between Three City Departments.

A question of policy in the handling of the sinking fund for payment of aqueduct bonds, is stirring the City Attorney's office, the Finance Committee of the City Council and the City Auditor's office. There has arisen a direct controversy over methods to be employed in handling the interest that accrues on investments of the portions of the sinking fund used to purchase other bond issues of the city as a temporary measure. The City Auditor holds to one course, the City Attorney's office to another. The Finance Committee this week will go into the subject thoroughly with both departments. Several conferences have already been held on the subject, and these have been spirited.

The basis of the controversy appears to be whether the interest accoured from investment of the sinking fund in other bond issues shall be applied to complete the amounts that must be raised each year to meet payments on aqueduct bonds in interest, and thus the levy on the taxpayers for that particular year be reduced, or whether it shall be allowed to remain in the sinking fund for a series of years and be applied for payment on the aqueduct bonds at the last end of the payment period.

The City Auditor holds that the former method should be applied. The City Attorney's office holds to the latter method. The details of the matter have been in the hands of C. E. Spencer, deputy of the City Attorney's office, in so far as that office is concerned.

A general statement of the situation, as set forth by Spencer yesterday, shows that aqueduct bonds run for forty years, and that one-fortieth of the principal and the required interest is collectable every year. This makes necessary a collection of approximately $874,000 a year.

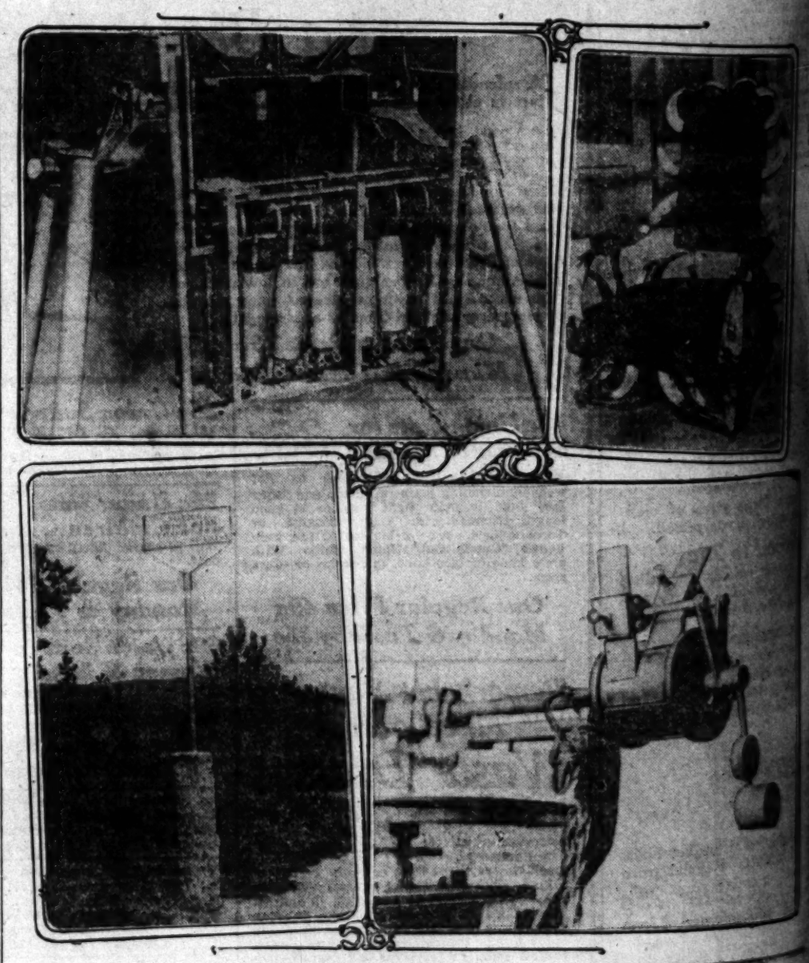
Since 1907 the city has been collecting one-fortieth of the principal every year and about $2,500,000 has been accumulated in the sinking fund.

This year there has been invested approximately $2,950,000 of the sinking fund in other city bonds, leaving interest at the rate of 4½ per cent. The interest from these investments this year is $132,750.

The contention on the part of the City Attorney's office is that this $132,750 should go back into the sinking fund, where it could be deemed profits and reinvested temporarily to secure the city further income to be used eventually to pay the bonds at the latter end of the payment period. A continuation of such policy would result in paying off the issue two or three years earlier than otherwise.

The City Auditor holds that the taxpayers should get the immediate benefit of this interest receipt and have their tax levy for the aqueduct bonds reduced in proportion. This would have the advantage of keeping the tax levy down.

For about six years $870,000 has been set aside each year, up to the present year, when the first series of the aqueduct bonds will fall due. The sinking fund reaches its maximum this year, and henceforth it will diminish at the rate of $100,000 a year.



Curious and useful local inventions.

The upper left hand picture shows a cylindrical device that makes synchronism of words and pictures possible. It acts as a revolving circuit breaker. At the upper right is a chair made by a Long Beach man almost entirely from horns. The unique entrance fixture shown at the lower left is the design adopted by the city of Los Angeles. It is located at the entrance to Griffith Park, where Griffith Park road connects with Los Feliz road. At the lower right is shown a commutator that helps put life in motion pictures.

LOS AN ARE G

Prosperity.

OME INDUSTRIES ESERVE SUPPORT

Good Times" to Follow Patriotic Purchasing.

estic Manufactures Need Aid of Americans.

Home Products, Keep Money in Circulation.

ere are more phases of patriotthan merely going to war. Peace its victories. The reduction of tariff has permitted a flood of n importations that are no bet- in quality—often inferior—and ng practically at the same prices the American-made goods. Doand local mapufacturers are g a fight to keep from being ed out. But they can win if receive the support of the Amerpublic—if the people will con- to buy home-made products. the city that buys home products ates trade; it doesn't let the y get away. At present enorquantities of gold are being to foreign countries in payment goods purchased by American umers. At present a great deal money that might just as well in Los Angeles goes to the facturers of other cities, because all the people have learned the atism of, and the properity that ows, the purchasing of home prod-

hen local industries are supd, it makes it possible for the facturer to study the needs of consumers and to meet them, to and to their greater satisfaction. not only keeps the money at but permits the increasing of facturing and producing busi- , and gives employment to more . These people spend their among the merchants, help the taxes and contribute in gento the welfare of the city. The stays at home and keeps cir-

ost of all, when the home manufacture is encouraged, he grows enusiastic; he branches out; he adverses his city; he aids in bringing other people; and all of it contributes to prosperity—and all of it ows through patriotism.

Charity.

IVES LOVE TO HOMELESS BABES.

ANTS THRIVE IN CARE OF "BOARDING MOTHER."

Interesting Charges in "Crying Draw Sympathy, Vitality and Short Knowledge of Employee of Native Sons' and Daughters' Commes—Girl Baby Needs Home.

The English language, already re with significant words, has a arm, "boarding mother," applied the Native Sons and Native Daughto Mrs. Fanny Crichton of No. East Twenty-fourth street, who for the infants placed in charge the Committee on Homeless Chil-

For four years Mrs. Crichton has d her energies to being a to motherless babes. Her usually are less than 1 year in the "crying age," when they not wanted in many of the orages. Sometimes the babies are



a few hours old when they reach their mothers having failed to out of the "dark hour of sufalive.

ing this foster-mother to half a young babies keeps Mrs. Crichbusy day and night. It requires motherly instinct and scientific successfully feed young babies a bottle, both of which the ing mother" appears to pos-

hile Mrs. Crichton is paid for her she is in the work principally love of it. The remuneration small in comparison with the loss sleep and the expenditure of sym- and physical vitality.

One of the interesting wards now care of Mrs. Crichton, who is of a home, is a little girl, Win- 6 months old.

Crichton knows no color lines.

Good to Have, Anyway.

OW TO APPLY BOND INTEREST.

CIALS DISAGREE ON SINK-ING FUND EARNINGS.

ther to Use Money to Lessen ent Taxes or to Shorten Term Aqueduct Bonds Is Question that Arises Between Three City partments.

question of policy in the hand- of the sinking fund for pay- of aqueduct bonds, is stirring City Attorney's office, the ce Committee of the City Coun- d the City Auditor's office. There arisen a direct controversy over nds to be employed in hand- the interest that accrues on in- ents of the portions of the sink- nd used to purchase other bond of the city as a temporary urs. The City Auditor holds to ourse, the City Attorney's office other. The Finance Committee week will go into the subject ughly with both departments. al conferences have already held on the subject, and these been spirited.

basis of the controversy ap- to be whether the interest re- from investment of the sinking in other bond issues shall be d to complete the amounts that be raised each year to meet nts on aqueduct bonds in in- and thus the levy on the tax- for that particular year be d, or whether it shall be al- to remain in the sinking fund series of years and be applied ayment on the aqueduct bonds last end of the payment

City Auditor holds that the r method should be applied. City Attorney's office holds to tter method. The details of atter have been in the hands E. Spencer, deputy of the City ey's office, in so far as that is concerned.

eneral statement of the situa- e set forth by Spencer yester- hows that aqueduct bonds run enty years, and that one- h of the principal and the re- interest is collectable every This makes necessary a col- of approximately $676,000 a

1967 the city has been col- one-fortieth of the principal ear and about $3,200,000 has ccumulated in the sinking

year there has been invested imately $2,950,000 of the sink- d in other city bonds, bearing at the rate of 4½ per cent. terest from these investments ar is $132,750.

contention on the part of the ttorney's office is that this 0 should go back into the fund, where it could be profits and reinvested arily to secure the city further to be used eventually to pay rds at the latter end of the t period. A continuation of olicy would result in paying ence two or three years earlier therwise.

City Auditor holds that the rs should get the immediate of this interest receipt and eir tax levy for the aqueduct reduced in proportion. This have the advantage of keep- tax levy down.

about six years $570,000 has t aside each year, up to the year, when the first series of educt bonds will fall due. The fund reaches its maximum ar, and henceforth it will at the rate of $100,000 a



ds and pictures possible. B Beach man almost entirely opted by the city of Los An- nnects with Los Feliz road.

LOS ANGELES HOME PRODUCTS ARE GOOD PRODUCTS

As the wise old lady said, "The proof of the pudding is in chewing the string;" and so, the quality of Home Products is in testing them—yourself.

Prosperity.

ME INDUSTRIES SERVE SUPPORT

l Times" to Follow Patriotic Purchasing.

tic Manufactures Need Aid of Americans.

Home Products, Keep ney in Circulation.

re are more phases of patriot- merely going to war. Peace victories. The reduction of has permitted a flood of portations that are no bet- quality—often inferior—and ractically at the same prices American-made goods. Do- and local mapufacturers are a fight to keep from being t out. But they can win if ive the support of the Amer- ple if the people will con- to buy home-made products. ity that buys home products ome trade; it doesn't let the get away. At present enor- uantities of gold are being foreign countries in payment ds purchased by American ers. At present a great deal ney that might just as well in Los Angeles goes to the ers of other cities, because the people have learned the of, and the properity that the purchasing of home prod-

local industries are sup- it makes it possible for the ufacturer to study the needs of omers and to meet them, to is their greater satisfaction. not only keeps the money at but permits the increasing of ising and producing busi- gives employment to more These people spend their among the merchants, help to raise and contribute in gen- the welfare of the city. The stays at home and keeps cir-

of all, when the home manu- is encouraged, he grows en- he branches out; he ad- his city; he aids in bringing people; and all of it con- to prosperity—and all of it through patriotism.

Charity.

ES LOVE TO HOMELESS BABES.

S THRIVE IN CARE OF 'BOARDING MOTHER."

Charges in "Crying Sympathy, Vitality and Knowledge of Employee of and Daughters' Com- Girl Baby Needs Home.

English language, already re- with significant words, has a "boarding mother," applied Native Sons and Native Daugh- Mrs. Fanny Crichton of No. Twenty-fourth street, who the infants placed in charge committee on Homeless Chil-

years Mrs. Crichton has her energies to being a motherless babes. Her ally are less than 1 year "crying age," when they wanted in many of the or- Sometimes the babies are

hours old when they reach their mothers having failed to of the "dark hour of suf- ance.

the foster-mother to half a ng babies keeps Mrs. Crich- busy and night. It requires erly instinct and scientific successfully feed young babies months, both of which the ng mother" appears to pos-

Mrs. Crichton is paid for her she is in the work principally ove of it. The remuneration in comparison with the loss and the expenditure of sym- physical vitality.

the interesting wards now e of Mrs. Crichton, who is s a home, is a little girl, Win- months old.

Crichton knows no color lines.



Mrs. Fanny Crichton,

"Boarding Mother" for the homeless children of the Native Sons and Native Daughters, and two of her wards, Jimmie Kelner, brought in from the desert, and, (bottom,) "Chocolate Bon Bon," a typical southern pickaninny.

Recently she cared for an intelligent negro child, known as "Chocolate Bon Bon." His real name is Charlie.

The committee found a good home for the pickaninny with an honest and industrious negro family. "Chocolate Bon Bon" is a favorite with several white families on Thirty-seventh place, where his new mother is employed as a laundress.

Recently the little black boy was the center of attraction at a party given at one of the homes. Charlie has not discovered that there is such a thing as race prejudice in the world and when he left he held up his arms and asked to be kissed by the white hostess. The guests present, especially the men, thought it was a good joke.

The hostess "made good" and Charlie kissed her on the cheek. That did not end the affair. The women formed a conspiracy and before it was over half a dozen of the men had been kissed by the pickaninny.

The Central Committee on Homeless Children was formed three years ago in San Francisco by the Native Sons and Native Daughters. It is composed of ten members, including three Native Sons, three Native Daughters, one Protestant, one Catholic, one Hebrew and one member of the Associated Charities. Homes have been found for 600 orphans by the committee and its subcommittees.

There are six subcommittees in the State. The local committee is composed of eighteen members, three from each of the six parlors. J. F. Lyon is chairman of the local committee and Dr. Eva R. Bussenius of No. 833 South Grand avenue its secretary.

Set Back.

TARIFF HURTS PORTO RICO.

FREE SUGAR SCHEDULE HAS DEPRESSED BUSINESS.

The American Sugar Duty Enabled the Island to Build Roads and Put Up Schoolhouses, and Pay Wages Much Higher Than in Any of the Near-by Foreign Possessions.

[New York Times:] Business in Porto Rico is in a condition of great depression just now, according to D. L. Thomson, a consulting engineer of San Juan. According to Mr. Thomson, the sugar situation, with the certainty of the removal of the duty on foreign sugar in the United States, has paralyzed every line of business activity.

"The banks, which used to be literally chasing after people who owned a few hundred acres of sugar land in order to offer them loans, have now shut down on lending money except on guaranteed security," said Mr. Thomson, at the Belmont. "In the last twelve months, or since the time when it seemed to be a practical certainty that the Democratic Congress would put sugar on the free list, more than 10 per cent. of the Porto Rican sugar companies have gone bankrupt.

"At this time two years ago four or five vessels were arriving at Porto Rican ports every week and discharging machinery. This year there is none. Not a piece of sugar machinery of any importance has been sold in the island for twelve months. Only those companies are making any money at all whose plants are perfectly situated with regard to transportation and the gathering of the raw material. Any that are not built on a thoroughly sound financial basis are bound to go under. There is a good deal of resentment among the people over the situation that has been forced upon them by Congress, but the feeling for independence is confined to the politicians. However, the people are angry that they have practically no say in their own affairs.

"I have been identified with the sugar business for twenty years and in many countries, and I say the only resource Porto Rico has, in order to compete with other countries, is to reduce the price of labor. With the advantage given it by the American sugar tariff, Porto Rico has built in the last thirteen years more than 1000 miles of excellent roads, and has put up schoolhouses until it is impossible to stand anywhere in the island and not see one. These things have cost money, and they represent wealth. In Spanish times, the peon used to get wages of 30 to 40 cents a day. He now earns from 6 0to 80 cents, and his standard of living has advanced proportionately. He has taken to wearing shoes, while his father and mother went barefooted. He is able to buy new clothes and to live in a comfortable cottage, while his parents lived in a hut, and either wove their garments out of grass or leaves or wore castoffs."

"It is going to be a mighty hard thing for these people to go back to old conditions and a standard of living which was just above that of aborigines. People in Porto Rico cannot realize how the repeal of the tariff on sugar is going to materially reduce the cost of living for anybody in the United States, for, according to the best figuring that has been done, the average person in the United States does not use more than a pound of sugar a week, and nobody seems to think that the cost can be brought down by free sugar by more than a cent a pound. Who is there in this country, people ask in Porto Rico, who is going to feel any benefit by the cost of his sugar being reduced by 52 cents a year? And how is the $55,000,000 revenue, produced by the sugar tariff going to be made up? In India there is a salt tax. It is a tax so small that nobody feels it. Yet it is paid by 300,000,000, and from it the British government in India raises an enormous revenue. So it has been with the tariff on sugar.

"I have just come from a tour of Colombia, Venezuela, Santo Domingo and other countries about the Caribbean, where sugar is grown and where labor is cheap, and I find the people delighted over the removal of the American tariff on the commodity.

"Santo Domingo is in a position to benefit tremendously from the new legislation, and American sugar planters who have gone there in the last few years are in high feather. They can import all the labor they want from Barbadoes, Guadalupe and the other islands of the Caribbean, and pay them 25 to 30 cents a day, and with a price of $1.50 for their cane they can make all the money they want. In Porto Rico the planter who gets from $3 to $5 a ton barely makes a living, on account of the higher cost of labor and the fact that his land has been producing sugar for so many years that its fertility has to be encouraged at great expense in order to insure a good yield. In Santo Domingo there is virgin soil all over the country, and you can make a planting of sugar cane there and it will keep growing luxuriantly and producing crops for more than twenty years."

MORE DEADLY THAN BULLETS.

American Soldiers Are More in Danger from Typhus Fever in Mexico Than from Desperate Enemy.

[San Francisco Star:] There lurks on the upland plains of Mexico a foe to American soldiers more deadly than the most desperate band of Mexican soldiers. The foe is the dread disease known to Mexican doctors as tabardillo, to the Mexican peons as "el tifo" and to the world as typhus fever, writes Congressman Clyde H. Tavenner.

Unless sanitary precautions taken by any invading American force are unusually good typhus fever will demand a toll of lives that will make American people shudder. It is one of the deadliest diseases known, the fatalities among victims ranging between 25 and 50 per cent. Typhus exists today in only three spots in the world—in Asia Minor, in Northern Africa, and on the Mexican plateau.

The last case of true typhus known in this country existed during the Civil War. But the troops of North and South were particularly fortunate in escaping this scourge, which had decimated the armed forces of every previous great war. American and British soldiers died like flies from it during the revolution. It is one of the oldest of contagious diseases, having been called at different times "army fever," "camp fever," "jail fever," "ship fever," and the like, for it had always broken out where men were brought together to live in close quarters such as jails, ships and military camps.

The cause of typhus was discovered only in the past five years, and equal credit for this discovery goes to Drs. Anderson and Goldberger of the Public Health Service. These doctors went to Mexico in 1910 to study tabardillo. They noted that the disease exists only on the high plateau of the Mexican interior and is never found in the tropical lowlands of the coast. They also noticed that the upland peons were usually covered with lice, while lice cannot live twenty-four hours in the heat of the coast country. They guessed that the disease was transmitted by lice, and subsequent experiments with monkeys verified the truth of their deduction. Incidentally Dr. Goldberger was striken with typhus and nearly died.

The work of these men and others, however, now makes it possible for an American army to enter Mexico and escape a general scourge of typhus. The secret of immunity is absolute cleanliness, and it is likely that the army authorities will form a new sort of corps for regiments that may invade the country. The new division will be the washtub corps. It is essential that the soldiers bathe as frequently as possible and that their linen be boiled once a day. There is admitted to be danger that typhus will be brought to this country by troops returning from Mexico, and the health authorities concede that it is entirely possible to have an epidemic in the slums of the larger American cities. Recent studies have shown that Brill's disease, which exists among children of New York, Chicago, Atlanta, and elsewhere is a mild form of typhus. Simultaneously it was discovered that lice were transmitting Brill's disease. But where this mild infection can exist it is possible for the dread form of typhus to spread.

The discoveries of modern medical science since the Spanish War should prove to be a wonderful safeguard to American soldiers in Mexico. Yellow fever can be avoided by protection against mosquitoes. Mosquitoes also carry malaria, but recent discoveries have shown that small doses of quinine will prevent malaria. Vaccinations for smallpox and typhoid are relied upon to prevent epidemics of these diseases. Dyzentery can be avoided by the use of clean food and water.

BACK TO BARBARISM.

Fashions in Music, Beads, Feathers Leave Nothing Necessary to Be Elemental But a War Whoop.

[New Bedford Standard:] Hints of the revival of the barbaric in modern alleged-to-be-civilized life are not difficult to discover. Here is, for example, the favored accompaniment for the new dance—consisting of piano, drum, and cymbals, the drum and the cymbals being the essential feature of the combination.

This is distinctly a return to the dancing music of the savage, where the tom-tom, with possibly a rude flute furnish all the needed harmony and melody, which is very little. The accentuation is the important thing, and there is nothing like the drum to produce it. Really, the piano is a concession to the spirit of an unduly softened civilization, while the drum is the expression of what some of our modern novel writers are fond of calling "elemental."

Then there is the tall feather rearing itself aloft from the reigning headgear. If the curious in such matters will look over a recent issue of the National Geographic Magazine, wherein various savage tribes are profusely pictured, they will see the same ornamentation for headgear of the women of queer and picturesque faces in remote parts of the earth. Only, in these cases, there is the perpetuation of a custom handed down from one generation to another through long periods of time. It is a custom of the country and not a flitting back of the fashion of the moment to the ways of a long-forgotten barbaric ancestor.

Patience and watchfulness! The fashion of the war-whoop may come along almost any day.

Mining Lime Under the Sea.

[The Argonaut:] Mining material for the manufacture of lime from the bottom of the sea is one of the unique sights on the Island of Martinique, French West Indies. The bulk of the lime used on the island is manufactured from madreporic stone, or reef coral so mined. It is of good quality when made with care. Procuring the material for making lime would appear to be a most hazardous employment. The reefs from which the coral rock is taken are in the bay, fully a mile from shore. Small dugouts are floated over the reef and the coral brought up from the bottom by hooks or grapnels attached to poles twelve to fourteen feet long. The boats are loaded until but a few inches of the sides are above water. It requires both skill and experience to load the boats without upsetting and to land the cargo without sinking.

AT THE TOP



BEN-HUR HOME PRODUCTS

AT THE FRONT



BEN-HUR QUALITY MEANS ECONOMY

CRITICAL COOKS KNOW BEN-HUR PRODUCTS ARE NOT ONLY PURE BUT HIGHEST QUALITY



PROGRESSIVE GROCERS HAVE LEARNED THAT BEN-HUR QUALITY GIVES SATISFACTION



PURITY — FLAVOR — STRENGTH

ABSOLUTELY GUARANTEED

JOANNES BROTHERS COMPANY

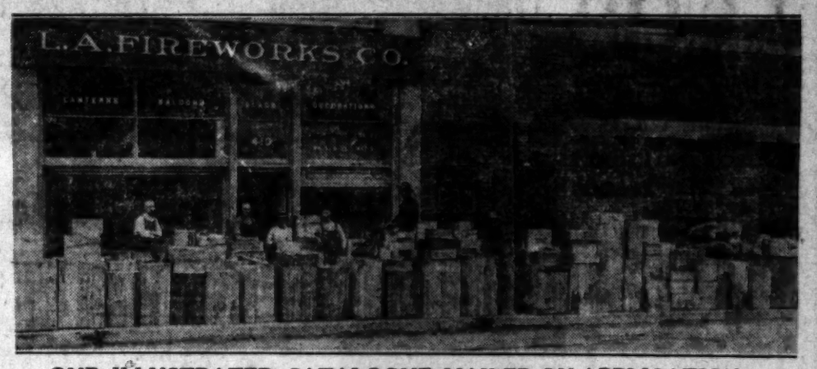
Importers—Roasters—Manufacturers

LOS ANGELES, CALIFORNIA

AT ALL GROCERS



AT ALL GROCERS



OUR ILLUSTRATED CATALOGUE MAILED ON APPLICATION

Made In Los Angeles



Strawberry Short Cake is easy to make with Cream Puff.

20c pkg.



Pancakes
Muffins
Gems
10c

Dutchess Salad Dressing

A Delicious Home Product!

Made from best ingredients obtainable. Buy it and try it for your next salad dishes—you'll say it's the most appetizing dressing you've ever tasted. At all dealers, 15c and 25c. Pamphlet of salad recipes sent free. Postal brings it. Address

H. L. GUTCHESS CO.,

635 Maple Ave., Los Angeles.



LOCAL POULTRY DRESSED
To Order
Poultrymen's Co-Operative Association
330 So. Los Angeles St.
And 640 So. Main St.

ECZEMA ITCHED NIGHT AND DAY

Broke Out On Neck. Spread Over Arms and Body. Could Not Rest. Used Cuticura Soap and Ointment. Eczema Disappeared.



"West Stayton, Ore.—"When the eczema first appeared it was a rash and when I would rub or scratch red spots would appear. It broke out on my neck with itching sores and spread over my arms and body. My clothing would irritate it. The itching was intense night and day. I could not rest at night on account of the irritation.

"I used a treatment but it did no good at all. I then used an eczema lotion which checked it for a short while but it returned as bad as ever. I saw the advertisement of Cuticura Soap and Ointment and sent for a sample and that checked it some. I got a cake of Cuticura Soap and box of Cuticura Ointment and in two weeks the eczema all disappeared." (Signed) Geo. Ulsherick, July 5, 1913.

A generation of mothers has found no soap so well suited for cleansing and purifying the skin and hair of infants and children as Cuticura Soap. Its absolute purity and refreshing fragrance alone are enough to recommend it above ordinary skin soaps, but there are added to these qualities delicate yet effective emollient properties, derived from Cuticura Ointment, which render it most valuable in overcoming a tendency to distressing eruptions and promoting skin and hair health. Cuticura Soap and Ointment sold everywhere. Liberal sample of each mailed free, with 32-p. book. Address post-card "Cuticura, Dept. T, Boston."

Men who shave and shampoo with Cuticura Soap will find it best for skin and scalp.

Deeds of Other Days.

(Continued from Fifth Page.)

their declining years in the companionship of comrades of the wars in which they have participated, Memorial Day was observed with commemorative ceremonies. Though, in number, veterans of the Civil War dominated the line of marchers, there were also in the ranks veterans of the Mexican War, the Spanish-American War, the Philippine insurrection and of Indian wars and insurrections.

Citizens from near-by towns flocked to the Home at an early hour yesterday, and enjoyed an hour or two in strolling through paths amidst flowers and shrubbery in the Home's extensive parks, while on every incoming train of the Pacific Electric line visitors arrived in time to witness the procession's start.

The long line of veterans leading in the parade was followed by the dainty-clad contingent of Sawtelle's flower-bearing school girls that immediately supported the rear flank of the veterans. The Women's Relief Corps and other organizations bore flowers, flags and banners of varying devices which gave a pleasing touch of color to the otherwise somber line of solid blue.

The parade was formed on the north side of Wilshire boulevard with the right of column resting at the gate on the west in order to be convenient to the cars. Promptly at 8:45 a.m. the column under the marshal of the day, Gen. P. H. Barry, began its march toward the cemetery in the following order:

Home band, Lieut. W. Osterman, leader; Gen. P. H. Barry, governor, and staff; platoon of guard force under Lieut. Quinn; funeral escort under Sergts. Gallaher; Home companies from A to K; Sawtelle school children, Mrs. Ella Ross (Daughters of Veterans) in charge; Union Veteran Legion, Encampment No. 138; Women's Auxiliary No. 16, U.V.L.; John A. Martin, Post No. 138, G.A.R., and Women's Relief Corps No. 41; Uncle Sam Post No. 177, G.A.R. and its W.R.C. No. 49; Appomattox Circle No. 38, Ladies of G.A.R.; Anna Ella Carrol Tent No. 9, Daughters of Veterans; Hamilton Hawkins Camp No. 43, United Spanish War Veterans; Capt. M. S. Murray Post No. 72, Army of Philippines, Cuba and Porto Rico; citizens on foot, and citizens in carriages.

At the cemetery the impressive ritual services, G.A.R., were rendered by officers of the posts. Touchingly beautiful were services at the great column reared to the "Memory of the Unknown Dead," when devoted wives and sorrowing widows placed their loving tribute of flowers at its base. Decoration of graves of the 3656 who sleep their last sleep in the beautiful hillside plat, was followed by a "salute to the dead," "Taps" and then the homeward march.

In the afternoon Memorial Hall was crowded. Gen. Barry presided. The exercises were: "Songs of '61 to '65" (Reeves,) Home band; flag salue, Anna Elia Carrol Tent, Daughters of Veterans; song, "Rally 'Round the Flag," band and audience; invocation, Rev. Fr. Pierse; reading; "Gen. Logan's Memorial Order," Dr. J. J. Crawford of the U.V.L.; song, "Tenting Tonight," Mrs. Maude Dickens and combined chapel choirs; decoration of the "Monument to the Unknown Dead;" quartette, Duaghters of Veterans, Mrs. Maude Dickens, E. W. Mecum, Hattie McNaught and Mollie Price; recitation, "The Dying Soldier Boy," Gerard E. Johnson; song, "America," band and audience, and benediction, Rev. Will E. Knighten.

COL. STEADMAN'S ORATION.

Col. J. J. Steadman, past department commander of the G.A.R., delivered the oration of the day, and Chief Deputy District Attorney W. J. Ford spoke on behalf of the Spanish War veterans, paying an eloquent tribute to the brave men living and dead who rallied to their country's defense.

Col. Steadman said in part:

It was to protect and preserve the Constitution, the home and the fireside, that sent these men from happy hearthstones, from weeping wives and clinging sweethearts, to endure suffering and privation in the camp and death upon the field.

There was no thought of self; there was an enforcement of duty.

The obstacles to that perfect government for which our comrades contended and died and which time has developed and caused apprehension are, first, our lax immigration laws which render it possible for every country on earth to foist upon us their criminals and undesirables.

This vicious element detests law and hates order and no sooner finds a foothold among us than it begins the agitation of its iniquitous propaganda, viz: enmity to organized government and free institutions.

The hissing cry of anarchy never emanates from the lips of educated Americans, but you always hear it from men and women who have come to us from the slums of foreign cities, a large per cent. of them pauper criminals driven from their native land by an outraged people.

We have reached a point where we can no longer parley with this vicious element.

Far more have we to fear from these people than from the "yellow peril" about which the jingo alarmists vociferously orate.

The depth of hatred which the I. W.W. anarchist exhibits toward the flag is one of the most dangerous signs of the times, because when the sight of Old Glory no longer stirs the hearts of men and women and children to shouts of patriotic joy, and when, as The Times said the other morning, 'the swelling chords of 'The Star Spangled Banner" no longer quicken the heart-beats, then America has forgotten her past, sullied her present and forfeited her future; then the book of her history has been closed and the volume flung into the furnace lighted by devils.

Another obstacle to our national peace and prosperity is the political demagogue; he is the parasite whose venom poisons the springs of our national politics.

Tribute.

REMEMBER DEAD IN VESPER HOUR.

HUNDREDS ATTEND SERVICE IN HOLLYWOOD CEMETERY.

Governor of Soldiers' Home Recalls Terrors of Conflict and Reminds Hearers of Nameless Graves. Daughters of American Revolution Conduct Impressive Programme.

In the quiet of Hollywood Cemetery several hundred persons gathered on the restful turf near the lake yesterday to attend memorial vesper services, arranged by the Hollywood members of the Daughters of the American Revolution.

The principal speaker at the services was Gen. P. H. Barry, governor of the Soldiers' Home. He spoke of the terrors of war, and its heroes; and pointing to the orderly graves about him, he read statistics showing how many of the dead in the soldiers' cemeteries of the nation were unknown—more than one-half.

To make more vivid the terrors of conflict, he told in correct numbers of the dead and wounded and missing at each of the important battles of the Civil War.

In closing, he paid a tribute to the flag which evoked the subdued applause of his hearers.

Under the direction of Mrs. H. T. Wright, past regent of the Hollywood chapter of the Daughters of the American Revolution, the short programme was given. Opening prayer was given by Rev. Dr. McClure. Lincoln's Gettysburg address was recited by Miss Mildred Bierley. Chaplain Hubbard spoke the benediction.

Others in the small enclosure where the speakers stood were Gen. H. G. Otis, Sergt. M. P. Kinney and A. S. Garretson.

The services closed with a salute to the dead, fired by the Los Angeles High School cadets, and the sounding of "taps."

WE SHOULD WAKE UP.

The United States Is the Richest Country in the World, and Might be More Prosperous.

[Leslie's Weekly:] We are the richest country of the world, with resources far in excess of those of any other people. Although prosperous, we are not half so prosperous as we might be with a wiser use of the resources we possess. The address of President Elbert H. Gary at a recent meeting of the American Iron and Steel Institute was a clarion call for the country to "wake up to a realization of the fact that we are in competition with other countries, who, by every means in their power, are striving for supremacy; that it is not difficult for us, by good management, to reach the greatest measure of success in competition with other nations of the world, and yet that it is just as easy to fail if our vision is narrow or if we act without due regard to the results."

The total wealth of the United States exceeds that of England by $50,000,000, and is twice as great as that of France or Germany. The per capita wealth in the United States is exceeded in France alone, and by only $10. The amount of money in the United States is $1,000,000,000 more than in the United Kingdom and Germany combined. In the production of corn, wheat, oats, tobacco, cotton, petroleum, pig iron, steel and copper we lead the world. The balance of trade between this country and all other countries for the fiscal year ending June 30 amounted to $653,000,000 in our favor. Nowhere else is labor so well paid or the standard of living so high as with us. That the United States still offers opportunities not presented by any other country is abundantly evidenced by the constant stream of immigration to our shores.

Significant.

SYMBOLIC OF ART UPLIFT.

Fine Wendt Bronzes Unveiled Yesterday.

"Begins New Art Era," Says Mitchell.

Most Important Group in Southland.

Simplicity marked the unveiling yesterday in the rotunda of the museum building in Exposition Park of the mammoth bronze group by Miss Julia Bracken Wendt.

"We are here," said President William M. Bowen of the board of governors of the museum, who acted as chairman, "to unveil and dedicate these bronzes symbolic of truth, science and the arts and to pay our respects to those who made possible the erection of this building—the members of the Board of Supervisors."

Chairman Pridham of the Board of Supervisors responded in a short speech. As he concluded, his little old daughter, Marjorie Elaine Pridham, unloosened the ribbon holding a large American flag above the group. Appreciative applause swept the 500 or more persons present as the severe beauty was revealed of the molded group of figures holding aloft an illuminated globe.

"Though these unveiling ceremonies have been simple," said John R. Mitchell, president of the Municipal Art Commission, who was the orator of the occasion, "they are fraught with the first importance. They mark the beginning of an art life in this community that shall constantly strive to symbolize its artistic ideals and aspirations in concrete form.

"It is my pleasure to try and interpret the thoughts of the distinguished sculptor, Julia Bracken Wendt, who conceived and designed this splendid bronze group.

"This statue expresses in classic lines its own story. Its practical purpose is to light the rotunda of the structure dedicated to history, science and the arts. Hence its dominant theme is light—light symbolic of truth. This is typified by the illuminated sphere upheld by the three draped figures intended to portray these essential factors of human endeavor. They are regarded in the design, as equally important in the world's development, working in harmony as one force and sharing in the measure the burden of upbuilding true knowledge and intelligence.

"Note the figures! History is looking backward with a serious and meditative gaze as though searching for recordation the past events of the ages, and in their trust that would be governed by the motto 'Truth is the historian's creed.'

"Science looks straight out into the realities, unbending and unbiased, draped in flowing lines telling of the advancing movement. She is of the scientific mien and has an expression of inquiry and research, as though seeking the very essence of things. And she seems ready to speak, and in doing so would quote: 'What are the sciences but maps of universal law and universal laws but the charts of universal power, and what is power but the outgoings of universal mind?'

"'Art' is the most dramatic of the three, the most uplifted. She looks upward to the skies for inspiration. There are her castles. In the clouds she sees beautiful visions, dreams and moulds of forms that entrance her and almost make her forget her mission, the burden they are carrying. Yet her feet are on the earth and she moves forward with inspiring courage and conscious power, and if she should speak she would declare with history: 'I am more regal than they say you but record—I interpret all science; 'Art is more God-like than science, science discovers.'

"The wings of the figures represent spiritual development, the power to soar out through forces unseen by the eye of unknown.

"These are the things we would say here by the sign language of form and symbolism in art."

In conclusion, Mitchell said: "It is our duty to supplement our natural beauties by the beauties of art. "If it could be said," he remarked impressively, "that out there in the romantic valley of San Gabriel a great painting by Leonardo da Vinci, or a beautiful San Fernando or Murillo masterpiece of Michaelangelo, the world's pilgrimage would be in that ward which hitherto has been unattracted and unmoved by the stories of the wonderful natural beauties of the Southland."

Pridham told of the beginning of the work by which Exposition Park came into existence. "When we were asked by the Academy of Sciences years ago for $1000 to save for the La Brea fields we gave it gratuitously," he said, "for we did not anticipate that this small gift would furnish the seed from which this magnificent building should spring. And within it are mounted specimens for which other museums would pay thousands, nay tens of thousands of dollars, and more are to be added."

The bronzes unveiled yesterday are by far the most important in Southern California and are only second in importance on the Pacific Coast to the bronzes of the Donohue fountain in San Francisco. Mrs. Wendt received $7500 for her work, the cost of which was paid by the county, the other half by the Fine Arts League. The group stands in the exact center of the rotunda and serves two purposes—one as an ornament and the other as a lampadary.

The Heaviest Horse Known.

[New York Sun:] The world's the heaviest horse ever known was 3000 pounds. This horse, Sampson dale, was exhibited in New York in 1859. It was twenty-one and a half hands high, and, although only seven years old, measured thirty-five inches round the arm, forty-five inches round the stifle, or knee joint, and seventy-two inches girth, thirty-four inches round the hip, and measured four inches in length. It was a perfect proportions, with a head six inches in length. A French authority gives the weight of horses as follows: Excluding ponies, which have an average weight of 440 pounds, the weight of horses varies from 880 to 1540 pounds. The weight of cavalry horses varies between 1100 and 1320 pounds. The weight of cab or omnibus horses, which is about the same as that of cavalry horses, varies from 990 pounds and 1056 pounds. These weights are for adult animals.

Diarrhoea may be cured without loss of time by giving Chamberlain's Colic, Cholera and Diarrhoea Remedy.—[Advertisement.



Unknown Origin.

FLAMES ATTACK CLOTHING STORE

(L. A. Times.)

Spring Street Establishment Is Damaged.

Show Windows Burst as Fire Sweeps Through Store.

Loss Is Confined to Single Building by Firemen.

Clothing and furnishings to the amount of about $20,000 went up in smoke in a fire which broke out shortly before 11 o'clock last night in the rear of the White House Clothing Company at No. 125 South Spring street. The building, known as the P. A. Stark building, erected in 1884, and now owned by George A. Nevil of No. 7138 Hollywood boulevard, was damaged to the extent of about $1500.

The fire was seen smouldering in the rear of the building for at least five minutes before the flames burst through the roof.

Sale Starts Tomorrow

Of the Salvaged Stock From the Fire!

The adjustment on the insurance has just been made. This terribly destructive fire is fully explained in the clipping from the Times reproduced here. Read these astonishing prices. Absolutely nothing like these values have ever been offered before on the Pacific Coast. Come early tomorrow and make an early selection. The White House Clothing Company was favorably known for its high grade of Suits and Furnishings. You'll find late spring styles and patterns here.

Men's Hose

10c and 12½c hose. Damaged. On sale at 2c
15c damaged hose 4c
25c damaged hose 10c
50c damaged silk hose 19c
25c not damaged hose 12½c
50c silk lisle hose, not damaged, on sale 25c

Men's Ties

Some damaged, some in perfect condition. Good spring and summer patterns, 25c values in damaged neckwear at 2c
50c damaged ties 5c
25c ties, not damaged 15c
35c and 50c ties in perfect condition at 19c
50c ties, not damaged 25c

Sweater Coats

Damaged by fire, can be repaired. All colors and sizes 34c

Underwear

Damaged underwear. Can be repaired 23c
Former 50c Porosknit and Balbriggan, Not damaged 29c
Former 75c Balbriggan, derby ribbed. Not damaged 39c
Former $1 in Cooper's famous Spring Needle Underwear. Not damaged.. 69c

Men's Hats

$5 Panamas. Were damaged by fire. Now 48c
$6 damaged Panamas 89c
$7 and $8 damaged Panamas $1.25
$1.50 and $2 damaged straws 39c
$2 and $3 damaged felt hats 58c
$2.00 straws. Not damaged $1.15
$2.50 and $3 hats. Not damaged.. $1.35
$3.50 hats. Not damaged $1.95

Men's Gloves

$1.00 values. Not damaged 49c
Perrin's $2.50 gloves. Not damaged. On sale at $1.45

5000 Arrow and Ide Collars Slightly Damaged 1c
5000 Arrow and Ide Collars Not Damaged 4c

Men's Shirts

Including spring patterns in well-known makes.
$1.25 values in damaged shirts 25c
$1.50 damaged shirts 39c
$2.00 damaged shirts 49c
Work shirts. Not damaged 39c
$1.50 silk and madras shirts. Perfect condition at 69c
Arrow shirts and other brands. Not damaged $1.15

Men's Night Shirts

$1.00 values, damaged 12c
$1.50 values, damaged 19c
$1.25 values, not damaged 49c
$2.00 values, not damaged 98c
$3 silk pongee night shirts and pajamas, not damaged $1.48

Suspenders

25c values, damaged 6c
35c damaged suspenders 11c
50c damaged President suspenders. On sale at 19c

MEN'S BELTS—They were damaged. 50c values 8c

Men's Suits

Good patterns and fabrics in well made garments. On sale at $3.75
MEN'S SUITS. Were marked $15. Yours now at $7.50
MEN'S SUITS. Were marked at $20 and $25. Fire Sale price.. $9.75
COATS. Left from $20 and $25 suits, pants and vests burned. $1.75

Some are damaged. But you'll find your size. Take 'em away.

Men's Pants

$3 and $5 pants. They are damaged, but can be repaired by your wife 25c

About 1000 pairs of pants. All were more or less damaged. Take your choice at

50c—75c—$1.00

$4 pants, not damaged $1.95

This Wonderful Sale Starts Tomorrow—June 1st—at 9 A. M.

305 South Broadway

Worth While.

JUSTICE, GIVEN TO THE POOR.

Office of Public Defender Marked Success.

Story of Tin-Horn Lawyer Is Rapidly Passing.

Nearly Six Hundred Cases Handled in Month.

Nine months of paid public defense have brought nearly 2000 cases to the Public Defender, of which only eleven criminal cases. The people have elected and the people defended in felony cases—a situation unique and based upon elemental justice. The Public Defender is no longer an experiment. The office is an established success, and while here in Los Angeles, where it was started, it is popularly called the Local County Hospital, the movement is spreading over the continent.

The need for the office has long existed, but not until this year was that need answered by the inauguration of a service that blasts the theory that the courts are only for the rich.

The office of Public Defender has proved itself to be the enemy of the tricky, slick-four attorney and the grasping shyster shark. It has actually been a boon to many poor persons who were accused, and under the guidance of John J. Wood, the head of the office not a single instance has arisen where the services of the Public Defender have been imposed upon.

Handling at the rate of 572 cases a month the office grinds out its work. That is an average of twenty-two cases a day to be handled by five lawyers and two assistants. One day forty-four cases were handled in the office, not counting the seemingly endless procession of men and women who came for advice, those who are able to be able to pay for a private lawyer, and others who seek sympathy and someone who will listen to their troubles.

OFFICE IS LOGICAL.

Nearly every criminal prosecution is based upon the complaint of one citizen against the other. The prosecutor, after listening to the complaint of Citizen A, has Second Citizen arrested and then does everything he can to bring about a conviction, at the same time being fair to both. The state pay for the prosecution, and why should not the people pay for the defense, providing the accused is unable financially to pay for an attorney? Society demands that its debts be paid, but society is neither a debtor nor a usurer. Of course, the court may appoint an attorney to defend a prisoner who has no money. But the appointed lawyer usually is a young man without experience, or, sometimes, an experienced attorney without time to do the defense full justice. Attorneys work much harder for a client when the money is in sight or in prospect.

The civil business conducted by the Public Defender is naturally the larger part. Of 2000 cases handled in nine months all but 135 were civil. If a matter can be settled out of court it is so much the better. If not and complaint is filed, All the complainant is required to do is to pay the filing fee.

INDIGENTS AIDED.

Usually the supplicants who fill the rooms of the Public Defender are indigent. Their claims are petty. No matter what the complaint, there is always a reception for them and careful attention to their cases.

The only murder case handled by the Public Defender was that of Capt. Allen E. Davis, recently convicted of slaying his partner, W. G. Wheeler, at Avalon. The Public Defender was urged to take the case by Judges Wilbur and Craig, as Davis had no money with which to finance a defense.

Another improvement in the service of the Public Defender, it is believed, will be the acquisition of investigators who will not only learn facts in important cases, but who will at the same time help guard against abuses by persons who want to save lawyer fees.

The Public Defender does not discourage pleas of guilty, unless his client is insane, nor does he resort to tricky or unfair methods to convict a crime. Actually, he co-operates with the District Attorney, and the conviction of an indigent prisoner, as well as the defense, is immensely fair.

HOW IT WORKS.

The Public Defender came in contact with a woman whose husband sued her for divorce. She asked him to defend her case. The Public Defender agreed, but wanted $2 from the fee with which to pay a fee of filing the answer. She did not have the money, and the office funds do not permit the expense. Wood telephoned the husband's lawyer, and the spirit of the public defense impelled the lawyer to accept the challenge. Out of the complaining husband's fee he paid $2 for the defendant wife's answer.

Jailers, turnkeys and others send cases to the Public Defender, and many of the attorney who preys upon prisoners is passing. The Public Defender Wood has been called upon by many organizations to tell of the work accomplished by his office, and tomorrow night at the Hollenbeck City Club meeting at Christopher's, he will recite many of the reasons justifying its existence.

One of the purposes of the office is to acquaint the poor with their rights. Often they are imposed upon in their ignorance, but the Public Defender sees to it that any man in jail or out, gets free information on his rights among his fellowmen.

RIGHTS ADMIT THIEVES.

Burglars Use Rope and Ladder to Enter Two Stores; Secure Valuable Loot.

Early yesterday morning smashing the skylight of a store at No. 718 South Hill street, a rope and a ladder to enter Brothers' electrical shop, where they stole $11.25 in cash, and jewelry and goods valued at about $30. Then the thieves went to Seventh and Hill streets and used the same ladder to enter the store of John Kay. There the burglars secured much loot, including an Oriental necklace, two silver necklaces, several silk kimonos and other women's apparel.

They left the rope and ladder in the doorway at No. 718 South Hill street.

Detectives up to a late hour last night had been unable to trace the burglars.

Gude's EXPANSION SHOE SALE

—to double the size of our present store

TOMORROW, June the 1st, we take possession of the store immediately adjoining our present quarters on the south—539 Broadway. This addition will give us a double store, with a total floor space of approximately Ten Thousand Square Feet; or twice our present capacity. This expansion is absolutely demanded—owing to the congested condition of our present store, which has for many months been inadequate to properly serve our constantly increasing clientele. We feel that it is not out of place at this time to refer, in a brief way, to the business policy which has brought about the necessity for the present expansion. Some dozen years ago we opened an unpretentious shoe store on Spring Street. This store was a success from the start. The business grew, and in time—following the trend of trade—we opened another store on Broadway (our present location) with which the Spring Street Store was later consolidated. This success we attribute to the fact that our uppermost thought has always been to build for stability. Shoes of standard merit—prices within moderation—courteous and efficient service—these have been, and will continue to be, the foundation of our policy.



Architects' drawing showing front elevation of "Gude's Greater Store," as it will appear when completed. Note the double entrance, and the spacious lobby

Sale of Women's Shoes

DURING the next few weeks, carpenters will be busy making the necessary changes in our store. A new front is to be put in, and the entire interior remodeled. While these changes are in progress, we are going to offer you unusual price reductions. Many thousands of pairs—Boots, Pumps, Colonials, Oxfords and Evening Slippers—seasonable styles—will be offered in this sale.

At $2.85
Regular $3.50, $4, $4.50 and $5 values

At $3.85
Regular $5.00 and $6.00 values.

At $4.85
Regular $6.00 and $6.50 values.

At $5.85
Regular $7.00 and $7.50 values.

Extra Special, $2.85

For quick sale, we offer thousands of pairs of Women's Boots and Low Cuts—broken lines—at $2.85; regular $4.00, $5.00 and $6.00 grades.

Special Announcement

This sale is on the main floor—and includes Women's Shoes only. The downstairs store for men was enlarged in January.

We offer during this sale our entire stock of Rhinestone Buckles at one-third less than regular prices.

Gude's Good Footwear

537-539 So. Broadway

The shoes shown in this advertisement represent only a few of the many styles included in the sale.

Where Will Your Dollar Go The Farthest?

At Hale's Nimble-Dollar Sale



This is the commencement of Prosperity Week. We have launched this Nimble Dollar Sale as a Prosperity movement, it is born of optimism and reared and nurtured on enthusiasm. It is a movement launched to coax the coy and elusive dollars out of their hiding places and start them jumping, rolling and stretching for the good of all. Dollars at this sale will do double, triple, aye quadruple duty. It provides one of those rare opportunities when you can spend and save, buy and economize. We will do our share, and if you're wise you will do yours by letting go of the hoarded dollars and sharing in the wonderful values which are being offered at this Nimble Dollar Sale.

Hale's
GOOD GOODS
341-343-345 S. BROADWAY
IN THE HEART OF THE SHOPPING DISTRICT

Optimism augurs for success, success is within the individual. As a man thinketh in his own heart so is he. Smile and you reap smiles. Frown and the world grows dark. Wear rose colored glasses and smile; nature will blossom before you and the whole world will be glad. Bring out your rusty dollars that you've been hoarding for so long, put them to work and reap the benefit of their labors. Bring as many dollars as you can spend to Hale's this week and you'll be amazed at their purchasing power. This page of underpriced merchandise is but a meager index of the many money saving specials we have prepared for this week's business. The opportunity is yours, grasp it.

Up to $15.00 Lingerie Dresses $1.00
Nimble-Dollar Sale at 9 A. M. Monday

A small lot of just twenty-eight lingerie dresses that were originally priced at $5.00, $10.00 and $15.00. Made of voile and marquisette, some of them elaborately trimmed with lace. These are odd lines and some of them soiled and mused. There's a good assortment of sizes and hardly two alike in the collection. They go on sale Monday morning at 9 o'clock, second floor, while twenty-eight dresses last. Choice $1.00.

$5 Jackets for Misses, Women $1.00
Nimble-Dollar Sale at 9 A. M. Monday

A lot of just twenty-one Norfolk jackets made from good wool cloths in red, navy blue and black and white checks. Sizes from 13 misses up to 38-inch bust measure. Light weight garments for spring and summer wear. The material alone is worth more than the selling price. These are sold regularly at $5.00. Will go on sale Monday at 9 A.M. While twenty-one jackets last. Choice, $1.00.

Stylish $25.00 Suits at $14.75

New tailor-made suits of wool poplin, waffle cloth, gabardine, Bedford cord and crepe. Colors include Labrador, tango, wood, Copenhagen, terra cotta and reseda; also checks, stripes and mixtures. Newest ideas in coats and skirts. All sizes from 14 misses up to 42-inch bust measure. Good $25.00 values, priced for this Nimble Dollar Sale—$14.75.

$12.50 Silk Dresses for $8.95

Stylish practical dresses of figured silk poplins and messalines made with ripple flounces, drop shoulders and Oriental sleeves. Some set off with vestees of lace. Colors include reseda green, Copenhagen, brown, navy and black. Sizes from 16 misses up to 42-inch bust measure. Extra $12.50 values. Priced for the Nimble Dollar Sale—$8.95.

Pretty Silk Dresses at $4.95

Silk dresses of poplin, crepe and brocaded silk. Made with ripple flounce, blouse trimmed with ruffles and lace, three-quarter Oriental sleeves. Some dresses in Labrador, tango, rose, wistaria, taupe, navy, maize, brown and black. Sizes from 16 misses up to 44 bust measure. Fresh new goods. Regular price $7.95. On sale at $4.95.

10,000 Yards Trimming Laces
Torchon, Cluny, Medici, Values to 25c . . 5c Yard

We purchased specially for this sale 10,000 yards of beautiful trimming laces—linen torchons, cluny, Medici and Maltese laces suitable for trimming undergarments, summer dresses, waists and children's wear. Widths range from ½-inch up to 3 inches wide. Many matched sets of edges and insertions. Not a yard of lace in the lot but is worth regularly 10c, some worth 15c and many regular 25c values. Here's one of the strongest offerings of this Nimble Dollar Sale. While the lot lasts—choice 5c a yard.

Oriental and shadow allovers, 18 inches wide, in white, cream and ecru. Floral and scroll designs. Just the thing for lace blouses and overdrapes. Regular prices $1.25 and $1.50. Offered for this Nimble Dollar Sale. The yard.... $1.00

Dainty Valenciennes edged and insertions in matched sets. Widths from ⅛ to 1½ inches. New patterns for trimming lingerie of all sorts. Grades that sell regular at $1.25 to $1.50. Priced for this Nimble Dollar Sale. A bolt of 12 yards for $1.00

Handsome Venise lace insertion, white and ecru. Conventional and scroll effects. Widths from 6 to 9 inches. Beautiful patterns for trimming summer dresses. These are high-grade goods worth in the regular way from $1.25 to $1.50. Priced for this Nimble Dollar Sale $1.00

New 25c to 50c Pleatings 19c Yard

Here's another special purchase featured for this Nimble Dollar Sale. Just 24 pieces of new pleatings of lace, net and lawn, varying in widths from 1 to 4 inches. Both white and ecru. Grades that retail regularly at 25c, 35c, 40c and 50c. The best will go first. While the quantity lasts your choice—19c a yard.

Handsome 45-inch embroidery flouncing on voile, crepe, ratine and net. New patterns. Also 54-inch allover embroidery in colors. Values range from $1.25 to $1.65. Priced for this Nimble Dollar Sale, the yard $1.00

Ten thousand yards of new embroidery edges on fine firm cambric. Widths 4 to 9 inches. New designs in open and closed effects. Many of them with insertions to match. Values range as high as 25c. Fresh new goods. Sale price, the yard 10c

About fifteen thousand yards of neat serviceable and attractive embroideries on good quality cambric. Widths ranging from narrow edges up to demi-flouncings 6 inches wide. 12½c and 15c values. Nimble Dollar Sale price, yard 5c

$1.50 Chemisettes $1.00

Net and shadow lace chemisettes in white, cream and black. Both high and low neck styles. Regular $1.25 and $1.50 value. Priced for this Nimble Dollar Sale—$1.00.

$1.50 Fichus for $1.00

Net and lace fichus in a variety of styles. Goods that are much in demand for summer wear. Regular $1.25 and $1.50 values. Priced for this Nimble Dollar Sale—$1.00.

$1.50 Lace Collars $1.00

Lace collars and collar and cuff sets. Venise and Plauen laces, both white and cream. Newest styles and patterns. Good $1.50 value. Priced for this Nimble Dollar Sale—$1.00.

$1.25 and $1.50 Veils $1

Chantilly lace veils in all colors, also the new Theodora and Vanity veils. Right up to the minute. $1.25 and $1.50 values. Priced for this sale—$1.00 each.

$1.50 Olan Suede Gloves Pique and Overseam, Pair $1.00

Olan suede gloves finished with two and three pearl clasps at the wrists. Both overseam and pique stitching. In black, gray, mode, tan and beaver. All sizes. This is our regular $1.50 suede glove. Priced for this Nimble Dollar Sale—$1.00 a pair.



Dent's Lambskin Gloves $1

Dent's Savoy lambskin glove with pique stitching, Paris point back and two clasps at the wrist. Black, white, tan and brown. Our regular $1.50 value. Priced for this sale—$1.00 a pair.

Up to $2.00 Parasols $1.00

Fancy parasols in plain colors and combinations. Fitted with long handles and reinforced frame. This season's goods. Values up to $2.00. Priced for this sale—$1.00.

60c Plaid Ribbons 45c

New plaid silk ribbons, 5 inches wide, suitable for sashes, hat bands, hair ribbons and fancy work. Excellent qualities, worth 60c. Priced for this sale, the yard—45c.

$1.50 Braid Pins $1.00

"Stay in" braid pins, new shapes, novel designs, set with rhinestones. Straight or crimped. Regular $1.50 values. Priced for this Nimble Dollar Sale—$1.00.

Hair Bow Ribbon 25c

New taffeta hair bow ribbon, 5 inches wide. In all the popular colors. Firm quality that will bow up nicely. An exceptional value at 25c a yard.

Up to $3 Hand Bags $1

Women's hand bags of real leather, lined with moire and fitted with coin purse and mirror. Popular shapes. Actual values up to $3.00. Priced for this Nimble Dollar Sale—$1.00.

Moire Ribbon 19c Yard

New moire ribbon, all silk, 5 inches wide. Every wanted color. Popular for millinery and hair ribbons. An unusual value at 25c, on special sale at 19c a yard.

Nimble Dollar Specials
9 to 10 A. M. Monday

3 50c Sheets for $1.00
Full bleached sheets with reinforced seam. Full size. Good weight. Worth 50c each. Monday 9 to 10 a. m.—3 for $1.00.

6 25c Towels $1.00
Extra large heavy double thread white Turkish towels with hemmed ends. A staple 25c value. Monday 9 to 10 a.m. —6 for $1.00.

$1.50 Bed Spreads $1
Extra large heavy white crochet Bedspreads with hemmed ends. Pretty Marseilles patterns. Excellent $1.50 value. Monday 9 to 10 a.m. —$1.00.

$2.00 Dress Forms $1.00
Papier Mache dress forms for home dress-making. These are covered with black Jersey cloths. Sizes 34 to 42 bust. There's only a limited quantity. $2.00 values. On sale Monday morning at 9 o'clock at $1.00.

$7.95 Shapes $1.00
Our best Milam hemp shapes, the newest models, every popular color. Values from $6.00 to $7.95, and all new. Monday from 9 to 10 a.m. choice $1.00.

$2.95 Shapes 25c
Hemp shapes with silk facing with crowns to match. All the popular colors. A few ready to wear hats of black taffeta in this assortment. $2.95 values. Monday 9 to 10 a.m. —25c.

Fancies and Braids 10c
Fancy hat braids in various widths and colors. Full bolts worth up to 50c. Also feather fancies, jet ornaments and pompons in a variety of styles. Values up to $1.50. Monday 9 to 10, choice—10c.

6 Pillow Slips $1.00
42 or 45x36 pillow slips made from genuine Dwight Anchor muslin. Deep hem. Worth 25c. Monday 9 to 10—6 for $1.00.

12 Yds. Cambric $1.00
Genuine Berkeley cambric, full yard wide. Grade usually sold at 15c. Monday 9 to 10 a.m. only —12 yards for $1.00.

15c Percales 12 Yards for $1
Manchester percales, 36 inches wide. Neat dark colors, good values. The regular 15c grade. Monday 9 to 10 a.m. —12 yards for $1.00.

Nimble Dollar Sale Undermuslins $1
Gowns, Slips, Combinations, Values to $1.50 $1

Dainty new undermuslins just received, gowns, combinations, Princess slips, petticoats, corset covers and drawers. Materials include fine muslin, nainsook, cambric and crepe. Lace and embroidery trimmings, a broad and well assorted selection of styles and a complete range of sizes, every garment new. $1.25, $1.50 and $1.50 values. Priced for this Nimble Dollar Sale—$1.00.

$1.50 Corsets for $1.00
Fine batiste corsets in a distinctly new model with medium bust. These are fitted with heavy supporters. All sizes. Another unusual corset offering. $1.50 values, priced for this sale—$1.00.

50c Brassieres 3 for $1.00
Brassieres in dozens of attractive styles, open front and back. Made from fine wear resisting materials, with embroidery and lace trimmed. All sizes. Regular 50c brassieres, priced for this sale—3 for $1.00.

$2.00 Wash Crepe Dresses $1.00 Each

Here's an item that ought to coax innumerable dollars out of their hiding places. Pretty figured crepe dresses in new patterns with white pique vests, collar and cuff. Low neck effects with short sleeves. Suitable for house or street wear. Actual $2.00 values. Monday on the third floor—$1.00.

Boys' Buster Brown wash suits, white and colors. Made of Indian head, galatea or chambray. Ages 2 to 6 years. $1.50 values. Priced for this sale.... $1.00

Children's romper suits made of blue gingham. Well and neatly finished. All sizes. These are regular 50c grade. Priced for this Nimble Dollar Sale. 3 suits for $1.00

Girls' and children's dresses made of gingham, percale and lawn. Balkan styles, ages 2 to 14 years. Prettily finished. $1.50 values. Priced for this Nimble Dollar Sale $1.00

Women's fine cotton hose, medium weight, fast black, well shaped and finished. Regular 25c values. Priced for this Nimble Dollar Sale. Three pairs for..... 50c

Nimble Dollar Silks and Dress Goods

54-inch Cream All Wool Serge	$1.00 Yd.	Prunellas and Mohairs for	$1.00 Yd.
54-inch Fine Lady's Cloth	$1.00 Yd.	Fine Tussah Royal for only	$1.00 Yd.
Fine Hair Line Serges for	$1.00 Yd.	Rich Tussah Carina for	$1.00 Yd.
Neat Novelty Suitings for	$1.00 Yd.	Henrietta and Granite Cloth	$1.00 Yd.
Imported English Suitings	$1.00 Yd.	$2 and $3 All Wool Coatings	$1.00 Yd.

Tailored Skirts Made to Measure $1.00

Tailored skirts for misses and women will be made to measure for $1.00 from any material purchased in the dress goods department this week. This does not include linings and trimmings. Measure will be taken by man tailor, and the fit and style of the skirt absolutely guaranted. Here's the opportunity of a lifetime of getting a man tailored skirt made to measure for $1.00.

Skinner Guaranteed Satin $1.00 Yard



Skinner's guaranteed satin, known and used the world over. The best dress satin made and the material that is much in demand now for the popular bathing suits. We have it in cream, white and a number of popular colors. Priced for this Nimble Dollar Sale, while a limited quantity lasts—$1.00 yard.

$1.25 36-inch Black Chiffon Taffeta	$1.00
$1.50 36-inch Black Dress Satin for	$1.00
$1.50 36-inch Black Moire Silk for	$1.00
$1.50 40-inch Black Silk Crepe de Chine	$1.00
$1.25 36-inch Black Peau de Soie	$1.00
$1.50 40-inch Black Silk and Wool Poplin	$1.00
$1.50 36-inch Black Silk Bengaline	$1.00

Ready to Wear Well Worth $4.00 ... $1.00
Ready to wear hats of black taffeta silk. Drooping shapes with slight roll at sides. Some Hug-me Tight shapes trimmed with pleated maline. These are good $4.00 values. Priced for this Nimble Dollar Sale—$1.00 each.

Untrimmed Shapes Values Up to $4.00 ..... 49c
An excellent assortment of untrimmed hemp shapes, some with the bandeaux effect. French sailors with slight rolling brim. Tango, brown, wistaria, navy and Alice blue, green and taupe. Values up to $4.00. On sale at 49c.

Brocaded Silk Petticoats for $1.00

Brocaded silk petticoats with accordion pleated ruffles in Copenhagen, Nell rose, Kelly green and black, worth $1.50. Priced for this sale at $1.00.

$1.50 Middy Blouses $1.00
White galatea Middy blouses, some have flannel collars. A style that is very popular buttons on one side, has short sleeves and monogrammed pockets. $1.50 values—$1.00.

Lingerie Waists $1.00
A wonderful collection of white lingerie waists exceedingly dainty styles trimmed with laces, tucks and embroidery. Well worth $1.50. Priced for this sale—$1.00.

$25 and $27.50 Brussels Rugs $17.95

Handsome quality Body Brussels rugs. Five of the 9x9 ft. size, four of the 8¼x10½ ft. size and two of the 9x12 ft. size. Just 11 rugs in all—of the grades generally retailed at $25.00 and $27.50. Priced for this Nimble Dollar Sale—$17.95. No need to tell you to come early if you're interested.

$1.50 and $2.00 Lace Curtains $1.00 Pair

A new lot of beautiful lace curtains bought especially for this Nimble Dollar Sale. 2½ and 3-yard lengths. In white and ecru color. Also net curtains with lace trimmed edges. These also in white and Arabian shades. Regular prices—$1.50 to $2.00. Priced for this sale—$1.00.

$17.50 Velvet Rugs For ... $13.95
Velvet rugs of an extra heavy quality, 9x12 ft. size. Oriental patterns in choice colorings. Actual $17.50 rugs. Priced for this Nimble Dollar Sale—$13.95.

Small Rugs $1.50 & $2.00 Vals $1
Several hundred small rugs—27x60-inch Velvets, 27x54-inch Velvets and Brussels, 36x72-inch Crex Grass, and 27x54-inch Bath rugs, $1.50 and $2.00 values.

$13.50 Brussels Rugs For $7.95
9x12 ft. tapestry Brussels rugs with an all wool surface. Oriental designs in beautiful color combinations. Regular $13.50 rugs, priced for this sale—$7.95.

Bungalow Nets For 25c
Five thousand yards of fine Bungalow curtain nets—white, ivory and Arabian shades in an assortment of patterns. 35c, 40c and 50c grades for 25c yard in this Nimble Dollar Sale.

Sunfast Draperies $1.00
Beautiful figured Sunfast draperies, plain and two-toned colorings. The grades usually sold at $1.25 and $1.50. Priced for this Nimble Dollar Sale—$1.00 a yard.

$1.50 Feather Pillows $1.00
Fine soft feather pillows covered with ticking and white or fancy ticking. 3½-lb. size. Well worth $1.50. Priced for this Nimble Dollar Sale—just $1.00.

Linen Pillow Tops 3 for $1

Plain linen pillow tops that you can stamp in your own designs. Finished with fringe. 50c values. On sale—35c each or 3 for $1.

Tapestry Pillow Top
2 For $1.00
Silk tapestry pillow tops worth 75c. Exquisite patterns and colors. Priced for this Nimble Dollar Sale 50c each or 2 for $1.

Linen Centers
Special—$1.00
Round linen centers—30-inch size. Beautiful eyelet embroidery, and trimmed with German Cluny lace. Special Monday—$1.00.

Linen Huck Towels 3 for $1

Linen huck towels suitable for monograming. 18x36-inch size. 50c values. Priced for this Nimble Dollar Sale 35c each or 3 for $1.

6 Spls. Coats' Thread, 25c

200 yard spools 6-cord cotton thread that sells regularly at 5c a spool. Black and white in all numbers. A special for this Nimble Dollar Sale—6 spools for 25c.

15c FEATHERBONE — silk covered. Black or white. Special Monday, yd.... 5c

25c HOOKS AND EYES — on tape. Rust proof. Black or white. Yd..... 5c

10c CURLING IRON—extra large size. On special sale Monday for..... 5c

15c COAT HANGERS—Dexter's folding coat hangers. Special.... 7½c

10c ANGORA BRAID — five yards to the bolt. All colors. Bolt..... 5c

35c SANITARY SKIRT PROTECTORS—net or muslin top. On special sale 19c

LARGE 10c CUBE OF PINS—blk., white and colors. 150 count for..... 5c

15c "HOLD-TITE" SHIRT-WAIST BELTS — adjustable to any size. Special 5c

2c BOLTS OF LINEN TAPE—widths from 000 to 2. Monday, 6 bolts for.... 5c

50c Towels, 3 for $1.00

Small linen guest towels stamped in pretty designs for embroidering, slightly soiled from display. 50c values. Monday—35c each or 3 for $1.00.

Tumbler Doilies
$1.00 Doz.
Embroidered in a variety of colors on white linen. 10c each regularly. Nimble Dollar Sale special—$1 dozen.

Plate Doilies
7 For $1.00
Plate doilies to match the tumbler doilies described. White linen, embroidered in colors. Nimble Dollar Sale price—7 for $1.

$1.25 Dresser Scarf $1.00

Remarkably pretty with linen center trimmed with lace. 18x54-inch size. $1.25 regularly. Priced for this Nimble Dollar Sale—$1.00.

We Give American Trading Checks

We Give American Trading Checks

The Cream Sheet—Life's Finer Side.

Music and Song
THE STAGE AND THE DRAMA.

Los Angeles Sunday Times

Part III: 30 Pages
HOUSE—CHURCH—SOCIETY.

XXXIIIRD YEAR. SUNDAY MORNING, MAY 31, 1914. THE HOME: For Parents and Children. For Teachers and Pupils.

Theatres—Amusements—Entertainments

HAMBURGER'S MAJESTIC THEATER— Broadway, Near 8th.
One Week Only Beginning Tonight
Bargain Mat. Wed. Best Seats $1. TRIUMPHANT RETURN OF Popular Sat. Mat. Best Seats $1.50
The Most Popular Comedy in the World
Oliver Morosco's Supreme Success of Successes
PEG O' MY HEART
BY J. HARTLEY MANNERS
(Laurette Taylor's Perpetual New York Triumph)
Capable Cast to Be Seen Here Includes the Following Well-Known Players:
Peggy O'Neil — Martin Sabine — Jane Meredith
Fraser Coulter — Maggie Holloway Fisher — Roland Hogue
Joseph Yanner — Olin Field — A. T. Hendon
Night Prices—Lower Floor, $1.50 and $2; Balcony, 75c and $1.

MOROSCO THEATER— Broadway, Near Eighth St. Matinees Today, Thursday and Saturday.
Tonight and All This Week A REAL MUSICAL COMEDY
The Gaiety Theater Company Present Their Latest Song and Fun Hit,
"A Knight for a Day"
MATINEE TODAY 25c, 50c, 75c
WITH
Daphne Pollard — Alf. Goulding — Melvin Stokes
La Valera — Fred Santley — Chas. A. Mason
AND A COMPANY OF SEVENTY SINGING AND DANCING FUNMAKERS WITH A BROADWAY BEAUTY CHORUS. REGULAR MOROSCO PRICES: Nights, 25c, 50c, 75c and $1. ALL MATINEES, 25, 50 and 75 cents.

MOROSCO'S BURBANK THEATER— Matinees Today, Thursday and Sat.
WEEK BEGINNING THIS AFTERNOON OF NEW YORK'S GREATEST LAUGH-PROVOKING FARCE.
The Burbank Company Presents the Famous Melodramatic Farce,
"OFFICER 666"
THREE UPROARIOUS ACTS OF CLEAN, WHOLESOME MERRIMENT. CONTINUOUS LAUGHTER FROM START TO FINISH.
REGULAR BURBANK PRICES: Nights, 25, 50 and 75 cents. Matinees, 25c and 50c.

AUDITORIUM— 5th and Olive Streets
12 M. to P.M. DAYS WEEK
Clunes
PRICES 10-20-30
Theater Beautiful
...nitting Starting Tomorrow — Five Times Daily — Time, 12 Noon 3, 5, 7, 9 P.M.
...nd Week — Re-engaged By Popular Demand — Second Week
$5,000 SAW IT—CHANCE FOR $5,000 MORE TO SEE IT.
WILLIAM FARNUM in the Plimsolization of REX BEACH'S
FASCINATING STORY OF THE ALASKAN GOLD FIELDS,
Second Week Starting Tomorrow
The Spoilers
Second Week Starting Tomorrow
Second Week
THE GREATEST MOTION PICTURE EVER MADE
Note—To understand the sense of the story you should be in your seats promptly at starting time.
Second Week
CLUNE'S BROADWAY— CLUNE'S MUSIC LEADS
Now the great Selig wild animal story, "THE KING'S WILL."
Featuring "The Adventures of Kathlyn" Newspaper Serial
Police officers in review—Hearst-Selig pictorial weekly news.

BROADWAY, Between 6th and 7th— Phones: Home 10417, Main 877
AMERICA'S FINEST THEATER—ABSOLUTELY FIREPROOF
Orpheum
THE STANDARD OF VAUDEVILLE
TODAY AND TONIGHT LAST TIMES THIS WEEK'S GREAT SHOW.
BEGINNING MATINEE MONDAY.
Charles Frohman Presents
BLANCHE BATES
In Sir J. M. Barrie's Playlet in 3 Scenes,
"HALF AN HOUR"
(ONE WEEK ONLY)
KIMBERLY & MOHR
In the Comedy Skit,
"CLUBLAND"
M'DEVITT, KELLY & LUCEY
"The Piano Movers and the Actress."
MABELLE ADAMS & CO.
In a Comedy Drama,
"WANDA"
LEE BARTH
Dialect Comedian.
MONETA FIVE
Mirthful Musical Melange.
CHARLES WEBER
Comedy Juggler.
Last Week Here:
MASTER GABRIEL & CO.
"LITTLE KICK"
Symphony Orchestra Concerts 2 and 8 p.m. Hearst-Selig News Views.
Every night at 8, 10-25-50-75c; Boxes $1; Matinee at 2 Daily, 10-25-50c; Boxes, 75c. Saturday and Sunday Matinees, Night Prices.

PANTAGES Broadway Vaudeville— 10c, 20c, 30c. 534-536 Broadway
Matinee 2:30
BROADWAY NEAR MERCANTILE
10c—20c—30c
3 Shows Tonight Starting 6:30

The Week.

"PEG O' MY HEART" HERE.

Peggy O'Neil in Title Role at Majestic.

"A Knight for a Day" Opened Last Night.

New Burbank Show; Bates at Orpheum.

"Peg O' My Heart," which will play a return engagement in Los Angeles, opening at the Majestic tonight, offers an excellent illustration of what the public wants. Under the managerial direction of Oliver Morosco, J. Hartley Manners's delightful comedy of youth was produced nearly two years ago at the Burbank Theater with Laurette Taylor in the title role, where it ran for ten consecutive weeks. It was then sent to New York, where it has been playing at the Cort Theater ever since.

The demand for this wild-fire success was so great from all sections of the country that Mr. Morosco found it necessary to organize five touring companies. The one that will be seen at the Majestic is called the No. 1, or transcontinental company, it having played all important cities between New York and the Pacific Coast.

The remarkable cast that will be seen here is headed by the dainty Peggy O'Neil, who, of course, plays the part of "Peg." Martin Sabine, the well-known leading man, has the important leading role of Jerry; Maggie Holloway Fisher has the part of Mrs. Chichester; Jane Meredith will play the role of Ethel, and Roland Hogue, the English actor, will play Alaric. Others are Joseph Yanner, Frazer Coulter, A. T. Hendon and Olin Field.

Morosco.

With one of the most remarkable casts ever gathered in a Coast production, "A Knight for a Day" opened at the Morosco Theater last night, presented by the Gaiety company.

"A Knight for a Day" has been one of the most brilliantly successful musical comedies of the past five years. Its popularity has spread from Coast to Coast because of its excellent story and its wonderful music.

"A Knight for a Day" is the first of the Gaiety offerings to be produced in Los Angeles. All others have been produced in San Francisco and later sent South, but the present production at the Morosco is entirely of Los Angeles manufacture.

Heading the remarkable cast are Daphne Pollard, the wonderful little comedienne, and Alf Goulding, who, in addition to the big part he has in the performance, is the directing producer of "A Knight for a Day."

Melvin Stokes and La Valera, two members of the production, were secured especially for this play from the big time vaudeville.

Stokes is the youngest dramatic tenor of the American stage.

La Valera, his stage partner, has an equally enviable record. She is a young woman of stunning appearance and her dances of the Spanish type are sensationally beautiful. Fred Santley, Bessie Franklyn, Charles A. Mason, Frances White, Frank Hayes and Willie Bevan complete the long list of principals. The production will be reviewed tomorrow.

Burbank.

"Officer 666," one of the most pronounced comedy successes of the past ten years, will receive its first production in stock in Los Angeles at this afternoon's matinee at the Burbank.

This big comedy by Augustin MacHugh was first produced at the Gaiety Theater in New York, where it ran an entire season with tremendous success. Since then its road production has met with great success wherever it visited and its production at the hands of the clever Burbank company should prove one of the most attractive fun offerings of the year.

"Officer 666" is that rare combination of real melodrama and real farce that is so seldom found and so everlastingly welcome.

In the big Burbank production this melodramatic farce will be handled with wildfire speed. Forrest Stanley will have the big role of the picture thief. Dick Vivian will play Travers Gladwin, a part exactly to his liking. Selma Paley will have the delightful role of the young girl for whom both men are fighting. Walter Catlett will have the big role of the Englishman friend of Gladwin. James K. Applebee, William G. Colvin, George Rand, H. S. Duffield, Thomas McLarnie, William Lamberti, Beatrice Nichols and Florence Oberle will have important roles in making this big fun hit a success.

Orpheum.

Blanche Bates, in her first vaudeville tour, presenting for its premier in America a one-act, three-scene play by Sir James Matthew Barrie, England's foremost dramatist—this is what the Orpheum headlines for the week beginning Monday matinee. Miss Bates ranks among the very first of American artistes; she has, under both Belasco and Charles Frohman, been a leader among the younger players, and in this, her first, incursion into the two-a-day ranks, has been one of the most popular stars ever offered.

In this new play by Barrie she has found a most acceptable vehicle. It is, in contrast to his lively and joyous "Pantaloon," given us by Dazie last Christmas, quite realistic; almost tragic. It is strong drama, free from the whimsicality usually characterizing Barrie's work—serious, with a problem and a lesson.

Another feature act of the same week is offered by Roshanara, the greatest interpreter of Hindoo dances yet to come out of India. Roshanara is English, but was born in India, and there has made a lifelong study of the dances which figure so largely in the ceremonial life of the Indian peoples. These she has been able to translate, and she is their only accepted white interpreter in their native land. She brings to the Orpheum a series of these dances, each set in appropriate and correct surroundings, with every accessory to give them actuality and truthful presentation.

In all, the Orpheum will offer six new acts the coming week, the other newcomers being Kimberly and Mohr, who have a singing and patter act, "In Clubland;" McDevitt, Kelly and Lucey, who, as "The Piano Movers," show the funny side of putting a piano into the rooms of an operatic star and her woe in connection therewith; Mabelle Adams, who, as a violiniste, is a favorite Orpheum player, who this time brings a complete little play of German student life, "Wanda," which still, however, calls for her exquisite violin interpretations, and Lee Barth, a German dialect comedian—a type long absent but not forgotten by vaudeville, where once it was a mainstay. Barth is an excellent comedian and well entitled to be the first to "come back." The only holdover acts are Master Gabriel, in "Little Kick," and the Moneta Five in some new musical numbers.

Empress.

Beginning tomorrow afternoon with the regular matinee, Manager Worley of the Empress Theater will have for his headline attraction on the coming week's bill what is said to be one of the most elaborately-staged musical acts ever presented in vaudeville.

The act will be Beatrice Morelle's Six Parisian Harmony Girls, a sextette of stunning instrumentalists and vocal stars, presenting "A Study in Blue." Miss Morelle's girls are said to wear some of the most fetching gowns ever seen in popular-priced vaudeville. Many of Miss Morelle's girls were selected especially because of the musical talent and their unusual figures. Some fine musical numbers are introduced, while the staging is said to be the most beautiful ever seen on a local stage.

Most Empress patrons will remember with much pleasure and laughter the appearance of Al Herman, the black-face comedian, who kept Empress patrons giggling during the entire tour of the circuit less than a year ago. Mr. Herman will make his appearance next week with brand new and original songs and stories. His songs and original manner in presenting his jokes made him an everlasting favorite at the local house.

The third act on the new bill will be the popular playlet, "Speigel's Daughter's Beau." In the cast are five people especially selected because of the type they represent. The act carries a pretty little love story with it and the fears of a dear, old German father for the moral safety of his only daughter. Through this fear he suspects every man. His eavesdropping is one of the biggest laughs of the piece.

The dancing feature will be Mack Williams and Ida Segal, the fashion-plate dancing duo. Their dancing here will probably be as much appreciated as it has been along the circuit.

Ryan Brothers, sensational wonders of the air, will be the acrobatic feature, having originated some very remarkable and hazardous tricks on tight wires, drawn twenty feet above the stage, while the always new and first-run Keystone comedies will complete the new bill.

Pantages.

Lottie Mayer and her bevy of diving nymphs will be with us again, giving their first exhibition of daring nerve and startling shapeliness at the Pantages Monday matinee. Six pretty girls and a tank of water have proven the most effective means known to modern vaudeville for separating a man and his money. Of course, that is the principal object, if not the only one, for the existence of vaudeville, in which respect vaudeville is just like the other branches of stage enterprise, only more frank and honest as to motive. Therefore, according to Manager Carl Walker of Pantages, Miss Mayer is one of the high lights of the stage, and it might as well be admitted that Carl is a connoisseur in the matter of bright lights. Miss Mayer has added a new feature to her act, which she calls the dance of the sea nymphs.

Rackett, Hoover and Markey, a man and two women, sing, patter and dance. The man has a good stock

(Continued on Third Page.)



Blanche Bates,
Who will headline the Orpheum bill this week in one of J. M. Barrie's sketches.
[Photo by Hartsook.]

TRAGEDY MINUS PURPLE TRAPPINGS

Masefield Proves That a Vision of the Heart of Life May Be Noble in Breadth and Fire Even When the Subjects Are Ordinary Persons. The Business of Tragedy Discussed.

BY HENRY CHRISTEEN WARNACK

AT MEXICALI the other day I stood watching the play at roulette. A girl who had once been beautiful, and who is still a pretty ruin, hovered over one of the players for a moment. He looked up. The hardness in her face softened. Something like fright crept into her eyes as she edged away without speaking.

"I knew her back there," he said, with a shrug of the shoulders which he intended for me to read as Californis. "Her home was as good as mine and her people of the best. We both belonged to the same little amateur orchestra." He pushed back his checks to the dealer, took his money and walked out. "I guess that's all for today," he said, as we crossed the line. "She is the last girl on earth I expected to meet there. At home they think she is married and living back East."

* * *

Now, if William J. Locke were writing this, the roulette wheel would have been in the principality of Monaco, the girl would have been lovely and good, and the man a crazy genius. They would go away togther and have a romance. In the end they would marry, with as good a chance as married people ever have of living happy afterward.

It is just this difference between the reality and the dream which gives comedy and drama wings of light, but which binds tragedy to realism.

* * *

Novels and dramas are often pure fiction, but tragedy is usually based on grim facts. Even Shakespeare's tragedies have historic events for their genesis. There was something about the grim specter of ancient and terrible facts that is ineffacable. Their stern details baffle fiction. There is no occasion to seek anything more dreadful than reality itself.

Time also seems to be a necessary factor. We do not digest large events quickly. It is only after years have elapsed that our tragedies stand apart from other circumstances and may be treated for what they were. When first they occur the people around them see the result and not the cause. They are either too familiar with the facts or too stunned by the outcome for any heroic reflection. That is why we need Dante and Beatrice or David and Uriah to give the eternal triangle the right setting.

* * *

There are then two or three reasons why tragedies are not at present popular. The managers do not give them a chance and most of the modern playwrights haven't the habit.

* * *

I think I see a good sign in the moving pictures. In their efforts to touch enough depth of feeling to hold the public, they do not entirely slight the general craving for tragedy.

The moving picture is the short story of the stage, and short stories are the narcotics of literature.

Not a dozen short stories in the world could lay claim to being literature, excepting those of Poe and Balzac, and I doubt if the average magazine editor of today would find the works of either of these masters acceptable to their purposes.

The motion picture has its foundation on the fact that American people demand to see and feel, but this only partly covers the case. Largely their popularity, as well as the wide favor of short stories, is due to the fact that there are more superficial people in the world than any other kind. More people want entertainment than desire instruction. They are like children in a cradle who are already asleep, but who have to be rocked to be kept asleep. They can bear to see tragedy in pictures because it is only a part of a bad dream and they know they will pass right on to more pleasant dreams in the next minutes, but spoken and acted tragedy would be too much of a tax upon them. It might wake them up.

* * *

The whole business of tragedy in literature is to wake people up. We all know how kindly we treat with others and what allowances we make for everybody else after we have suffered from a great disappointment or a deep sorrow. We show an added respect for all life for a long time after we have been in the presence of death.

Nothing arouses the sensibilities so

(Continued on Second Page.)

How Shocking.

BLANCHE BATES SCORNS BEAUTY.

Cites Savants of Centuries to Prove Point.

Preaches Gospel of Barrie's New Playlet.

Hopes Los Angeles Agrees With Her.

Since making her vaudeville debut in Sir James Matthew Barrie's playlet, "Half An Hour," in which she appears at the Orpheum tomorrow, Blanche Bates has become a fervent apostle preaching the gospel of Barrie which is in everything the antipodes of the teachings of Bernard Shaw.

Meanwhile Miss Bates is championing the plain woman along the lines followed by Barrie in England, and Emile Faguet, the French Academician in Paris. She is opposed to the cult of beauty. She insists that we are living in the century of the plain woman. She goes further and calls her the homely woman and suggests that she is the solvent of the modern matrimonial tangle.

To prove this thesis, Miss Bates's next play which, will mark her return to the legitimate, will celebrate the triumph of plainess over flaunting good looks. Miss Bates declared that it is neither that she loves beauty less nor ugliness more, but because the merely beautiful leaves so little to the imagination; that man's mental appreciation, the safest and sanest vantage ground on which to analyze a woman, is discouraged if the eye of his imagination cannot be opened. Preaching from the text of M. Faguet, Miss Bates says:

"M. Faguet, and he acknowledges the impeachment, is not the first Frenchman to assert the power of plainness; rank heresy to the beauty, but pure reason to the undowered maiden. La Bruyere, Jean Jacques and Saint Simon have all declared their allegiance to plainness.

DEFINING BEAUTY.

Centuries back men were differing as to the value of feminine beauty. Socrates called it a short lived tyranny; Plato, a privilege of nature; Theophrastus, a silent cheat; Theocritus, a delightful prejudice. Aristotle affirmed that beauty was better than all the letters of recommendation in the world; Homer that it was a glorious gift of nature; and Ovid calls it a favor bestowed by the gods. And now M. Faguet has come along propounding the theory that ugliness is more of a fillip to the imagination than beauty.

"If one may trust this Gallic squire o' dames—and no matter what else he avows himself, he still hugs that sobriquet to his gallant heart—the crudite little love god of the twentieth century no longer turns his inoculative dart toward the beauty; he has learned that the plain woman, possessed of personality, she whom the French so well name la belle laide, is the only satisfactory guardian of man's destiny.

Nor does M. Faguet hesitate to say that the plain woman is healthier than her beautiful sister, who fears to spoil her complexion with too much sunlight and hesitates to harden her graceful forearm into a useful member, or strengthen her spinal column into a backbone which can support its own burden. He likens beauty to an irredeemable promissory note that reveals no funds at the end of thirty days and explains it in this wise:

"The beautiful woman, or even the merely pretty woman, had admired herself from the age of three years and has been aided and abetted in her admiration by doting parents and thoughtless friends until at a marriageable age she has become the spoiled and petted being who sees only her own reflection in the eyes of the world; and the happiness that she might well have bestowed if her character had not been warped by adulation is hers neither to keep nor to share."

"The savant goes on to declare that men are beginning to perceive this false standard, and are admiring from a wise distance, rather than taking unto themselves the beauty, who, scintillating with her midnight quaff, prefer her egotistical morning cup au lit. And the proof of this, M. Faguet announces, is in the instinctive acknowledgment by beautiful women who, instead of flaunting their charm in the eyes of the world, as has been the custom since the world began, are indignantly denying the least claim to good looks. He agrees that this may be in rare instances a result of modesty, but insists that, springing from the common feminine brain, it is a means of self protection against the conscious possession of a beauty which to acknowledge is to avow the possible fear that man will, distrusting her face value by its very beauty, find her wanting in the more vital attributes.

WOMEN'S INTUITION.

"But why is it that women, wiser than men in the ways of love, rarely marry a handsome man?" M. Faguet demands repeating his famous epigram, "Handsome men excite the admiration, but rarely the love of women, while homely men are often the recipients of the most profound passions." He owns to the belief that feminine intuition sees in plainness a promise and even a guarantee of permanent happiness.

"And this instinctive feminine logic is being emulated by men, who, while less intuitive, are more reasonable than the objects of their reasoning. And beauty, still the promise of felicity to the heedless, has bestowed upon the unsightly a suggestive quality of happiness which is the too illusive bluebird of modern snaring. Without doubt there are still many men who, scorning reflection where love is concerned, hover close to the beautiful, but with the advancement of civilization the wise men increase. And according to M. Faguet, the beauty that is expressed through the mind, rather than the body, is attracting the discerning eye of the up-to-date Paris, and I hope that Los Angeles, too, and America generally will come to worship the plain woman who creates rather than the beauty who destroys and consumes."

Forthcoming.

MUSICAL NOTES AND COMMENT.

CHILD SYMPHONY CONDUCTOR LATEST PRODIGY.

Richard Strauss' Invention of Opera Without Words Latest Parisian Sensation—Local Grand Opera Company Secures Great Singers and Musical Conductors.

BY HECTOR ALLIOT.

From London and Paris comes now ...most extraordinary claim ever ...for a musical genius.

...ded heads of Europe have at... ...he Ferrero concerts, have re... ...le 8-year-old conductor, who ...ead music nor can play any ...at.

...he coming of Willy Ferrero, ...e genius may well despair ...obtaining recognition.

...whole matter would at first ...y delightfully absurd, if for the ...two seasons Willy had not been ...en seriously. He actually con... ...ted the new Symphony Orchestra ...t Albert Hall, London, in compositions of Wagner, Berlioz and Bizet, a few weeks ago.

It would seem, however, somewhat difficult to accept that the boy is really a conductor of merit at the age of 8.

Yet, Willy's achievements have created much attention in the musical circles of London, Paris, St. Petersburg and of several Italian cities.

Such a widespread appreciation from sedate and sophisticated musical centers of Europe indicates that young Ferrero is possessed of extraordinary talent, if somewhat sensational.

From his pictures he looks like a normal child of 8, slender and straight-limbed, with a peculiarly earnest look in his eyes.

This work as the youngest orchestral leader of distinction is the most interesting feature of his existence and demonstrates a memory of phenomenal accuracy combined with a very unusual talent for interpreting music.

Whether Ferrero is really a matured maestro at 8, with superhuman musical comprehension, or is only intensely interesting because of his extreme youth, must for the present remain an open question. But his method of work is certainly new and original for a symphonic conductor.

It is recounted that the boy's first appearance was at the head of a little orchestra in Paris when he was 4 years old. His parents are amateur musicians, but the boy has never been trained in music. He cannot read music, nor can he play any instrument.

Willy's method is described as follows: He first hears a composition played on the piano. If he does not like it he throws it aside. If he wants to add it to his repertoire he has it played once or twice by an orchestra, under the leadership of one of the musicians, who plays the piece in strict time and without shading. Then the boy is ready to interpret it himself in his own way, which he does with the utmost self-confidence and understanding. His repertoire is said to include hundreds of classical pieces, all of which he has learned by heart.

New Strauss Pantomime Opera.

An opera without words is the latest work of Richard Strauss, which had its first performance on any stage at the Paris opera three weeks ago.

Almost universally the production was recognized as one of the highest merit, the music equal to Strauss's best efforts.

The libretto by Count Von Keller and Hugo von Hoffmannsthal, is a remarkably ingenious, if ridiculous, affair. The title is "The Legend of Joseph," and it is difficult to understand why the Biblical story was transferred to old Venice by the writers of the pantomimistic opera.

The only valid excuse for the change was the desire of providing gorgeous and artistic scenic effects.

The rhythmic vibrations of the sensuous melody, enhanced by the chromatic artistry of Leon Bakst, and the intensity of certain passages combine, in the opinion of French critics, to put certain parts of "The Legend of Joseph" among the strongest and most finished of all the Strauss compositions. The beauty of the music redeemed the inanity of the story. The most remarkable novelty was the introduction of Turkish boxers at the feast given by Potiphar. Six boxers without gloves indulged in a combat to illustrative music. The music is said to be less strenuous than that of "Elektra" or "Salome," Joseph's being simple, even naive.

When Joseph leaps from his couch and strives to elude the embrace of Potiphar's wife and draws a garment over his nude shoulders, there was dead silence in the auditorium.

Then, when Joseph's mantle is torn aside and the passion of the woman is transformed into the fury and ferocity of the she-wolf, the public gave vent to an outburst of enthusiasm seldom equalled at the Paris Operahouse.

The strong pantomime, carried further than has ever been attempted before, combined with music of the highest modern character, enhanced by dances more interpretative of the deeper human emotions than even the Russian school has attempted heretofore presented in a scenic frame that Leon Bakst alone can create today, produced a profound impression in Paris.

The reason for this reception is that theatergoers demand something new, more decorative, more intensely natural, yet gradatly surmptions than what the operatic art has given up to the present.

Richard Strauss, the intense genius and inventor of new dramatic effects, may have struck a new chord.

National Opera Company Stars.

Carlo Marchetti and Mario Lambardi have just left New York for Italy to recruit operatic stars for next season's grand opera.

A contract with Constantino, the famous artist from the Metropolitan, has been signed. Evelyn Parnel, one of the most popular singers of the Boston Opera Company, has also been secured for the National Company.

Fulgenzio Guerrieri has been engaged as musical director. He was in Berlin and expected to remain in that capital for the coming year but he finally consented to direct the fortunes of the local organization. Dr. Luigi Cecchetti will substitute for the general musical conductor and will also have the charge of the chorus.

A well-known singer who has also joined the ranks of the local company is John Hendricks, a well-liked basso of much talent.

Bertha Vaughn's Recital.

Bertha Winslow Vaughn, the popular soprano of No. 2325 London street, entertained with a recital Friday evening. Eleven of Mrs. Vaughn's pupils contributed to the excellent programme. Ethel Ardin and Pearl Berry sang the duet from "Madame Butterfly." Mrs. C. Brownrigg, Margaret Miller and Mignon Stockman sang as a trio and a delightful quartette was composed of Ethel Best, Mrs. June Barnhart, Mrs. Moyse and Mrs. Isabel Gray. Four selections each were given by Pearl Berry, Eleanor Hornby, Bernice Case, Mrs. Moyse, Ethel Best, Margaret Miller and at the conclusion of the programme Mrs. Vaughn delighted the guests with two charmingly-rendered numbers. Miss Berry interspersed the vocal numbers with two piano selections. Florence Plumstead was the accompanist for the entire programme.

Fuehrer-Zielinski Trio.

Miss Bessie R. Fuehrer, violin; Miss Lucy Fuehrer, violoncello; Jaroslaw de Zielinski, piano; composing the Fuehrer-Zielinski trio, Miss Mercedes Cieslelska, soprano, assisting, have been heard in recital twice this week.

In Pasadena selections from Rameau Monsigny, Beethoven, Debussy, Faure, Sachs, Sibelius, Glazounoff and Moniuszko were given at the Shakespeare Clubhouse before a large audience, while at Hollywood a different programme of equal merit, but entirely different, presented Eduard Schuett, Cesar Cui, Sigurd Lie, Bjoergren, Pachulski, Arensky, Lehmann and Arbos.

Wessendorf-Schaefermeyer Pupils.

Katherine Meyers, Jessie Stearns, Edith Hagemann, William Stansbary, Myra Watermann, Alice Herron, Edith Germain, Erna Furstenberg, Adolph Geyer, Virginia Hisey, Gertrude Hawkins, Lucile Brady, Margaret Cluna, Irma Odamar, Kenneth Whaley, Cecelia Ebe, Myrtle Shumway, Reba Kellner, pupils of Mrs. Wessendorf and Miss Schaefermeyer, will be heard in recital at No. 1016 West Washington, on the evening of June 6.

Ester Stanton Recital.

Mme. Ester Stanton, a well-known eastern mezzo-soprano, will be heard for the first time here in recital, at Blanchard Hall next Wednesday evening in a programme including compositions by Arthur Penn, Peterson Berger, Lindblad, Salter, White and Luzzi. A series of Swedish folk songs, "Min lilla vra" and "Ver melands vies," will be given. Mrs. W. M. Hepburn will accompany the artist.

Wharry-Heiss Recital.

Splendid artistry distinguished the musicale given in the Hotel Green, Pasadena, by Miss Aurelia Wharry, soprano, and Miss Olive Heiss, pianiste, on Tuesday evening.

Miss Wharry will leave tomorrow for St. Paul, where she goes to visit her parents. Later she will go to New York, where she will coach with Paul Savage, returning here October 1.

Musical Recital at St. Paul's.

Two months ago at St. Paul's Pro-Cathedral, a musical programme was given, consisting entirely of compositions played by Jean de Chauvenet and Ernest Douglas, assisted by Oscar Werner, violinist. The evening the concert was given proved to be a very rainy one thus preventing a full attendance. Those who braved the storm expressed themselves as being so highly pleased that it has been decided to repeat the same this evening at 7:45 o'clock. In addition to the musical programme Dean MacCormack will give an interesting talk on music, as a great power for good.

Two New Piano Compositions.

Miss Bertha Weber, a young composer of Pomona and now living in this city, has recently completed two compositions for the piano, "Caprice Sylvan" and "Melody in D Flat," which are now being published.

Miss Weber has studied at the University of Southern California and Pomona College and before removing to this city was organist in the Trinity Methodist Church of Pomona.

SCIENTISTS, CHURCHMEN.

Dr. Ira Remsen, president emeritus of Johns Hopkins University, has been awarded the Willard Gibb's gold medal by the Chicago section of the American Chemical Society. The medal is given for achievements in the field of chemistry.

Sherburne Wesley Burnham, professor of practical astronomy for twenty-one years at the University of Chicago, will retire from active service on July 1. Prof. Burnham has had a most interesting career as an astronomer, his first work being done in a private observatory in Chicago. Later he was an observer at the Dearborn Observatory and at the Washburn Observatory of the University of Wisconsin; and in 1879, he was appointed expert commissioner to test the seeing on Mt. Hamilton, Cal., his report resulting in the location of the Lick Observatory. For four years he was astronomer at this institution, and in 1893 he began his service at the University of Chicago, as astronomer in the Yerkes Observatory. The value of his astronomical researches has been recognized by the award to him of its gold medal by the Royal Astronomical Society of Great Britain, and of the Lalande prize in astronomy by the Paris Academy of Science.

Prof. Karl Langlotz, sole survivor of the faculty of Princeton of fifty years ago, and famed as the composer of the music of "Old Nassau," the battle hymn of the university, is now a hopeless invalid. With his sight almost gone and other infirmities of age crowding upon him, he has been confined to his modest little apartment for nearly two years. He is nearly 80 years old.

One of the few blind men ever raised to the priesthood by the Catholic Church will be ordained next month at Woodstock College, if the plea of Cardinal Gibbons of Baltimore and Cardinal O'Connell of Boston is granted by Pope Pius. The cardinals will appear before the Pope and ask that a special dispensation be granted for the ordination of Henry Wessling of Boston, a Jesuit student at Woodstock College. Mr. Wessling became blind when chemicals over which he was working in the laboratory of Canisius College, Buffalo, N. Y., exploded several years ago. He was then professor of chemistry in that institution. Since that time he has gone on studying.

Prince Alexander of Teck, who is to succeed the Duke of Connaught as Governor-General of Canada, is the third son of the late Duke of Teck, and a brother of Queen Mary, wife of the King of England. He will take up his duties in October at the expiration of the term of the Duke of Connaught. The Prince is a keen soldier, but he has had little administrative experience. He is a good organizer. He has done much in the cause of charity, especially on behalf of the hospitals and in the furtherance of cancer research. The Prince is 40 years old.

Tragedy Discussed.

(Continued from First Page.)

much a stragedy. The stage dares not outgrow it and no playwright has a chance to live who does not succeed at it.

We do not know Synge very well today, but fifty years hence his tiny play of "Riders to the Sea" will be worth more than three thousand of the dramas that will be written in the next year. It is stark and gaunt, but it is lofty tragedy.

* * *

The purple of kings is not required for tragedy. John Masefield illustrates this very well by writing a tragedy about a simple English girl whose father has been hanged for stealing sheep and whose mother belonged to the unhappy ones.

Masefield's brief introduction to the "Tragedy of Nan" will be held by some as better than the play.

"Tragedy at its best is a vision of the heart of life," he says. "The heart of life can only be laid bare in the agony and exultation of dreadful facts. The vision of agony or spiritual contest, pushed beyond the limits of the dying personality, is exulting and cleansing. It is only by such vision that a multitude can be brought to the passionate knowledge of things exulting and eternal. Commonplace people dislike tragedy because they dare not suffer and cannot exult. The truth and rapture of man are holdings things not likely to be scorned. A carelessness of life and beauty marks the gluttton, the idler and the fool. Our playwrights have all the powers except the power of exultation which comes from a delighted brooding on excessive, terrible things."

I must disagree with his last statement. Such brooding may be poignant, but not delightful. One associates delight with gladness and beauty, but never with terror, never with violence.

* * *

There is, of course, an ecstacy of pain and this needs a close watch to save it from the morbid. Masefield, in his "Tragedy of Nan," lifts his story to poesy at the danger point.

After Nan's father has been hanged and her mother is dead, she comes to the home of an uncle whose wife is a shrew.

The shrew has a wicked heart and an evil tongue and is jealous of Nan's beauty of person and loveliness of character. She has a daughter who has been "working out," as we Americans put it, and "in service," as the English say.

When the play opens Nan's Cousin Jenny has come home and, as a sheep died on the place that week, they are giving a party in the girl's honor with a big lamb pie for supper.

You will note the art of this. There is one family held in honor while it feeds its neighbors with a dead sheep and there, on the other hand, is Nan's father, who was an honest man, yet who has been hanged on the word of a liar who himself stole the sheep.

This is tragedy by way of contrast, and the tragedy is doubled on the party night. Nan is in love with the grocer's son and when she answers his knock at the door, he proposes to her and in a rustic love scene, noble and pure, they become engaged. So sweet a picture of stage love-making is seldom offered in modern drama. Jenny's mother comes down and reads Nan's story in her flushed face. The girl's beautiful dark hair is down and in it there is a red rose.

The shrew tells the boy he is to have a partnership in his father's business if he marries Jenny, but that he will be a tramp if Nan is his choice. The false youth, already having the reputation of a flirt, promptly engages himself to Jenny, who has neither brains in her head nor delight in her veins.

* * *

The shrew instantly announces the engagement and when Nan appeals to Dick he scorns her before them all. She goes by the fire in the next room to talk with the old fiddler, who loved a lass in his youth and who lived with that memory ever after her death.

"I have her little grave," he says; "I have her little grave to see to, with flowers and that. If I had great sacks of gold I could have a headstone put up. I would have her little grave all carved. I would have posies cut and her face down on the stone. All in white I'd have my flower cut. White stone. There be no kings who would have whiter.

"There were eight maids in white when they carried her. Beautiful they were. Then they grew old. One by one. And their houses were to let, with the windows broke. And grass and grass. They be all gone. When I be gone, there will be none to tell the beauty of my flower."

I have not tried to follow the old English spelling in this quotation. The poetry is not spoiled by the transposition.

While the old fiddler is talking, Nan is planning her death in the sea.

The old man understands.

He calls the rising tide a rider in gold. This is the way he puts it: "She looked out of the wind my white flower. She said, 'The t The tide. Coming up the river,' and a horn blew. The gold rider blew a horn and she rose up, my white flower, and she fell back, gold hair on the pillow, and blood. The blood of my girl, blood of my flower. On my heart. My white flower lay on my heart. The tide. The tide. The tide coming up the river."

* * *

The old man reminds Nan that the moon is full that night. She says "full moon. It come up misty. And red." And he answers, "It was red on the pillow."

With just as much poetry the dialogue proceeds. Both are speaking in glowing prophecy of the night's sad business. While they talk a constable, a preacher and a captain of the army come in to tell Nan that her father's innocence has been proved and they bring her £50 in gold as the government's apology.

Before this has happened, Jenny has come in—Jenny, who pretended to be Nan's friend—and Nan reads her a prophecy of her future.

"I see your life very plain in your pale eyes," she says. "I see a great town, with lamps, and I see you in a public house, Jenny, with red on your white cheeks and your pale eyes swollen with drink, and you've a ragged skirt and you cough and you tremble. That is the pay in this world, Jenny, for a little cold, mean, lying thing. And I see a dirty room with a dirty bed, and you lying dead on it. Your painted cheeks on the pillow. Till the town dead cart come."

* * *

Jenny goes into the next room and faints, while the rest are counting the money. Nan's uncle tries to coax it from her as a loan and her aunt threatens to take it from her because she is not of age. Nan passes a handful of the gold to the old man for a tombstone for his flower, and laughs at the others.

"This for a man's life," she says. "Oh, you little yellow rounds that buy things. There was a strong man, a kind man. He was 49 years old. He was the best thatcher in three counties. He was the sweetest singer. I have known teams going to the field to stop to hear my dad sing. And the redcoats came and a liar swore and that strong man was killed. That voice of his was choked out with a cord and the liars, the thieves, the drunken women and dirty gentlemen stood in the cold to see that man choke. They stayed up all night playing cards, so they could hear his singing stopped—and for that I get little round things."

Dick comes in to try to win Nan back again. He pretends that it is because her father has been proved blameless, but Nan knows it is his greed for the £50. She gives him one last test by telling him to turn the gold over to the others and leave with her. He protests and then she sees clearly and does her work well. She stabs Dick to the heart with a big knife lying near and then turns to the tide, knowing that strange fish will be in tomorrow's nets.

Don't Be a Quitter.

We cannot always find the ways
That lead to waiting treasures;
There must sometimes be dismal days
That are devoid of pleasures;
The winds that blow so softly now
Tomorrow may be bitter;
The storms will come, but, anyhow,
Don't be a quitter.

We cannot always do the things
We wish we might be doing;
We may not be all dukes or kings,
Some men must do the hewing;
Some men must plow and some must sow,
While some in jewels glitter,
But, if your place is high or low,
Don't be a quitter.

Some men may live in idleness
On fortunes they inherit,
And some men never may possess
The sweet rewards of merit;
Some men may ride in lordly state,
While others bear the litter;
But, rich or poor, or small or great,
Don't be a quitter.

You cannot win by sitting in
Your corner, sighing gravely;
Inflate your chest, thrust out your chin,
And do your duty bravely;
You may have cause to be in doubt,
Your hardships may be bitter,
But never let the world find out—
Don't be a quitter!

—S. E. Kiser.

ZONA FACE POMADE
KEEPS THE COMPLEXION AND ARMS BEAUTIFUL

The modern compressed face powder. Use Zona for beautifying the skin, freckles, discolorations and facial blemishes and you will be delighted.
At dealers or mailed, 50c.
ZONA CO., Wichita, Kan.

OVER THE SEA.

M. Bulgakoff, formerly secretary of Count Tolstoy, who has been lecturing on the contents of the great writer's library, says it numbered 10,000 volumes in thirty-two languages. The Russian section comprised 3506 works, the English, 3415; the French, 1045, and the German, 602.

Living up to Hohenzollern tradition, the German Crown Prince is now a tradesman, having adopted the handicraft of a master turner.

Jabez Wolfee, the Glasgow swimmer, famous through his efforts to swim the English Channel, is to make an attempt to swim from the Eddystone rock to Plymouth, a distance of fourteen miles. The swim has never been accomplished, and it is thought impossible of accomplishment, as it is across the tideways.

The French army has admitted to its ranks a youth named Defrance, who, although of the military age, 20, weighs only forty-two pounds and is only 3 feet 3 1-4 inches tall. The medical board found him physically fit in every way. It is understood he will be assigned to duties which will not oblige him to carry the marching outfit of the French soldier.

Among those hard hit by the new land legislation in Great Britain and who, fearing worse to come, have placed their ancestral estates upon the market, is the Earl of Dalhousie, who has offered for sale Brechin Castle, in Forfarshire, which has been in the possession of his family ever since the twelfth century. Lord Dalhousie is known throughout Scotland by the name of the Laird of Cockpen.

MUSICIANS' DIRECTORY

EGAN SCHOOL
1934 S. Figueroa St. Phone 60971.
MUSIC AND DRAMA.
Send for Catalogue.

Phone 10662.
CARL BRONSON.
The Art of Singing.
304-5 Blanchard Hall.

Signor Pietro Buzzi,
The Italian Art of "Bel Canto."
1913 West Eighth St. Phone 51925.
RUDOLPH BRAND.
VIOLIN INSTRUCTION.
2420 S. Flower St. Phone Home 21984.

Shampooing, Hairdressing

New Location
MARINELLO SHOP
304 Title Guarantee Bldg.,
Fifth and Broadway,
Los Angeles, Cal.
Phones: Sunset Main 6902,
Home A3764,
MAIN OFFICE.

"The Exclusive Specialty House for Feminine Apparel"

Myer Siegel & Co.
443-445-447 South Broadway
Are Now Displaying
Exquisite New Arrivals
—in—
Summer Apparel
—for women, small women and misses.

Dresses
Organdies, New Rodier Voile, Tokio Crepe and Handkerchief Linen are some of the new materials shown in these Summer Frocks finished with Filmy Laces, Eyelet embroidery in the newest Boleros, vestees and tablier tunic effects. Moderate prices $12.50, $15.00, $16.50, $20.00 and up.

Coats
A large variety to choose from. Models that are distinctive in Coats and Cape effects. Moderate Prices Prevail.

Blouses
Our Blouse section offers many arrivals in new Blouses for summer. Charming styles in Organdie, Handkerchief Linen and Batiste—with lace collar, sleeve and vest effects.

June Sale
Lingerie Underwear
Beginning tomorrow (Monday,) June the first, we offer high-grade Lingerie Underwear at unusual reductions from regular prices.
Special Assortments in Women's Lingerie Underwear are offered at
1/3 to 1/2 off
Popular Priced Lines include—
Combinations, Gowns, Petticoats, at.....$1.10
Combinations, Gowns, Petticoats, at.....$1.45
Combinations, Gowns, Petticoats, at.....$1.95, etc.
"The Exclusive Specialty House for Feminine Apparel"

Gloves and Parasols
ARE MANUFACTURED BY
Gorwit
and sold at factory prices. Largest assortment in city. Parasols recovered and made to order at
117 WEST FOURTH STREET
H. W. HELLMAN BUILDING

"Horn o' Plenty Sale"

Watch the Papers Every Day for Fresh News From "The New Paris Girl" About This "Horn o' Plenty Sale"
$6.50 and $8.00
Trimmed Panamas
On Sale Monday
$4.75
The New Paris
CLOAK & SUIT HOUSE
609-611 South Broadway

"Horn o' Plenty" Suit Sale
A Suit Sale That Overshadows All Previous Offerings of This or Any Other Store
$12.50
Is the Price Monday for $25.00 and $35.00 Suits
The Dollars Proudly Point to What They Have Accomplished!
Here Are Suits
Of serge poplin and novelty wool weaves in a wide variety of shades and all sizes. Styles that will please the most critical!
Silk suits of poplin or moire — all desirable styles and shades. A sale of intense interest to all prospective buyers!

"Horn o' Plenty" Dress Sale
Hundreds of Modish Silk and Wash Dresses
Every Dollar Does the Work of Two or Three in this "Horn o' Plenty Dress Sale!
$9.75
$18.50 to $29.50 Silk Gowns
Also Wash Dresses at this price.
The Dollars Have Had An Exciting Time Getting Ready for You!
And here at $9.75 are charming styles for street, afternoon, dancing and evening wear. Amazing values!
Crepe de chines, charmeuse, taffeta and messaline silks, crepe meteors, also new cotton crepes and ratines!

Glove Sale
Long Silk Gloves $1.00
Kayser's 16-button length silk gloves; guaranteed; double tipped; black, white and colors.
$3.50 and $4.00 Long Kid Gloves Sale Monday...$2.75
16-button length; white with black embroidery back; 2-clasp at wrist; overseam; also 20-button length in white.

Not An Idle Moment for These Dollars! Each Has to Do Almost Double Duty!
"HORN O' PLENTY" WAIST SALE
For 95c
Dainty Summer Blouses
Of white voile, with bands of shadow lace; latest drop shoulder effects; also batiste or crepe effects in pink or blue with white collar and cuffs and tango cord.
For $1.95
Fine Lingerie Blouses
Voile or batiste; long or short sleeves; pretty raglan or butterfly styles; finished with Val. or Venise laces; sailor collars or net frill at throat; also embroidered voiles.
For $2.95
Crepe de Chine Blouses
Dainty styles with long or short sleeves; sailor collar, hemstitched seams; also charming combinations of shadow lace and crepe de chine, finished with little cord shirring. Choice of many shades.
Hurry Up and Get Your Share of the Wonderful Values in This "HORN o' PLENTY" SALE AT "THE NEW PARIS"

Dramatic Review.

(Continued from First Page.)

of new jokes and really funny antics in his credit, and the women assisting and resourceful assistant. This is one of those snappy acts which not only get across the footlights themselves, but put the audience in good humor for the rest of the show.

Cornalla and Wilbur will be the opening number. Their tumbling has plenty of thrills, laughs and much astonishing ground somersault work.

Lasky's six Hobos will be the big comedy feature of the show. The announcement of the return of the hobos included Charlie Lloyd, but not all of the bos he had with him on the previous tour. "In the material" is there, also the "Tango society does it," and what more could you ask than that. This is one of the acts whose popularity seems never to diminish. It has been a regular every-season event at Pantages for the past four years, and looks as though it were good for as many more.

Two numbers are left blank in the Pantages announcements. Acts to fill those will be sent out from Chicago to join the show here next Monday afternoon.

Hippodrome.

Walter Montague's latest and greatest tabloid drama, "The Great Question," which, in a measure is a sequel to "The New Chief of Police," the sketch which the most prominent municipal workers went to see last week, is announced by Manager Fountain as headliner for the new bill at the Hippodrome beginning Monday afternoon.

It deals in drastic fashion with that still unsettled topic, "why girls go wrong," is based on actual fact and introduces to the stage characters taken from life, and will introduce in strong situations one of the most famous actresses of the decade, Victory Bateman.

Really, the new bill boasts a double headliner as Bothwell Browne's big forty miniature musical comedy, "In Langhland," with a ravishing cast of twenty beauties, can scarcely be named anything else.

Other promising features are announced, not the least being the Three Ben Aldis, whirling dervishes, whose dancing can justly be called an athletic miracle, while Scotty Butterworth, one of the smart chaps of vaudeville, is booked with a budget of new songs and eccentric steps.

Bisle and Girard, the Yankee and the Swede, and comedy conveyors, returning to the Hippodrome with a new quarter-hour of nonsense, guaranteed to compel laughter.

The De Poppilas, a handsome couple, expert in up to the moment ballroom dances, complete the new bill with the usual three sets of new motion pictures.

Republic.

The Great Huntress and Company, a comic spectacular act featuring Huntress in female impersonations, come as the headliner to Bert Levey's Republic Theater next week, topping a brilliant and diverained bill of vaudeville. Huntress is one of the best known female impersonators on the stage today. He has dressed the act elaborately, and not spared pains nor expense in creating a big scenic spectacular production.

Van and Davis appear on the comedy bill as a song and dance team de luxe. Their eccentric dancing is their strong point, and they have just finished creating a furore in San Francisco. Shy and Shyman have an extraordinary act, "A Study in Crazyology" that is a laugh getter from start to finish; La Vette and Russell offer novelty comedy jugglers who come to the Republic well recommended and approved all along the Bert Levey circuit; Laughing LaMar has a novel face singing and talking turn, which is clever and amusing, and Irving and Marrick are billed as laugh dealers with their funny comedy skit, "The Fool of the Family."

The new Selig weekly and other motion pictures and orchestral concert conclude the bill.

Clune's Auditorium.

So great has been the popularity of "The Spoilers," the great Alaskan romance by Rex Beach, that W. H. Clune has secured it at enormous cost for a second week in Los Angeles. All during the week long lines waited in front of the Auditorium and reached around on Olive street. Not only the evenings, but the afternoons as well, have proven popular with capacity crowds.

Mr. Clune, in taking the home of grand opera, declared that he was making the greater majority of the people, that the day of the high-priced attraction was at an end. Furthermore, he declared he was going to give the best in the motion picture field in filmizations of dramas and novels. He proved all this last week and Monday will open to still larger crowds, for every person of the thousands who witnessed the performance last week is a committee of one officially boosting.

It is doubtful if any novel of recent years had a wider circulation than "The Spoilers," and those who read this story will readily realize that it is action and interest from start to finish. Further than that, it fairly reeks with heart interest. The struggles of Helen Chester in the rich and rugged country exemplifies the American womanhood, and the strong contrast drawn between this sweet girl with that of Cherry Malotte, of the mining camp, everybody will recall, is graphically told by a master of fiction.

The big-hearted, rough and ready Glenister and his wonderful personality, his keen and vivid perception, his fearlessness and his wonderful will power, made every reader of this wonderful novel proud of his birth in this country.

Belasco's Broadway.

"The Adventures of Kathlyn" will be seen at Clune's Broadway theater commencing Monday. In this installment the adventurer will deal with the "Iron Will" and as this is next to the last number, the thrills are, of course, beginning to pile up. The wild animals are being used in these closing scenes more than in any of the previous adventures.

By special request from his friends in the Los Angeles police department, W. H. Clune is having his exclusive pictures of the recent review of the police held over for the early part of next week. The pictures were taken as a surprise to the department and include not only the marchers, but the official reviewing and the enormous crowd as well.

Arthur A. Lablin "Tango Tragedy" which is a splendid comedy in spite of the pathetic title, is one of the numbers of the bill. "Conscientious Caroline" is another splendid comedy by the Edison. Besides the Broadway manager will put on a Selig pictorial news weekly and a number of other good film dramas. The programme will be made complete with well selected music by the Belasco orchestra.

Belasco Theater.

"The Cloister and the Hearth," one of the most dramatic, pathetic, and

Forthcoming.

MUSICAL NOTES AND COMMENT.

CHILD SYMPHONY CONDUCTOR LATEST PRODIGY.

Richard Strauss' Invention of Opera Without Words Latest Parisian Sensation—Local Grand Opera Company Secures Great Singers and Musical Conductors.

BY HECTOR ALLIOT.

From London and Paris comes now the most extraordinary claim ever made for a musical genius.

Crowned heads of Europe have attended the Ferrero concerts, have received the 8-year-old conductor, who cannot read music nor can play any instrument.

After the coming of Willy Ferrero, premature genius may well despair of ever obtaining recognition.

The whole matter would at first appear delightfully absurd, if for the last two seasons Willy had not been taken seriously. He actually conducted the new Symphony Orchestra at Albert Hall, London, in compositions of Wagner, Berlioz and Bizet, a few weeks ago.

It would seem, however, somewhat difficult to accept that the boy is really a conductor of merit at the age of 8.

Yet, Willy's achievements have created much attention in the musical circles of London, Paris, St. Petersburg and of several Italian cities.

Such a widespread appreciation from sedate and sophisticated musical centers of Europe indicates that young Ferrero is possessed of extraordinary talent, if somewhat sensational.

From his pictures he looks like a normal child of 8, slender and straight-limbed, with a peculiarly earnest look in his eyes.

This work as the youngest orchestral leader of distinction is the most interesting feature of his existence and demonstrates a memory of phenomenal accuracy combined with a very unusual talent for interpreting music.

Whether Ferrero is really a matured maestro at 8, with superhuman musical comprehension, or is only intensely interesting because of his extreme youth, must for the present remain an open question. But his method of work is certainly new and original for a symphonic conductor.

It is recounted that the boy's first appearance was at the head of a little orchestra in Paris when he was 4 years old. His parents are amateur musicians, but the boy has never been trained in music. He cannot read music, nor can he play any instrument.

Willy's method is described as follows: He first hears a composition played on the piano. If he does not like it he throws it aside. If he wants to add it to his repertoire he has it played once or twice by an orchestra, under the leadership of one of the musicians, who plays the piece in strict time and without shading. Then the boy is ready to interpret it himself in his own way, which he does with the utmost self-confidence and understanding. His repertoire is said to include hundreds of classical pieces, all of which he has learned by heart.

New Strauss Pantomime Opera.

An opera without words is the latest work of Richard Strauss, which had its first performance on any stage at the Paris opera three weeks ago.

Almost universally the production was recognized as one of the highest merit, the music equal to Strauss's best efforts.

The libretto by Count Von Keller and Hugo von Hoffmannsthal, is a remarkably ingenious, if ridiculous, affair. The title is "The Legend of Joseph," and it is difficult to understand why the Biblical story was transferred to old Venice by the writers of the pantomimistic opera.

The only valid excuse for the change was the desire of providing gorgeous and artistic scenic effects.

The rhythmic vibrations of the sensuous melody, enhanced by the chromatic artistry of Leon Bakst, and the intensity of certain passages combine, in the opinion of French critics, to put certain parts of "The Legend of Joseph" among the strongest and most finished of all the Strauss compositions. The beauty of the music redeemed the inanity of the story. The most remarkable novelty was the introduction of Turkish boxers at the feast given by Potiphar. Six boxers without gloves indulged in a combat to illustrative music. The music is said to be less strenuous than that of "Elektra" or "Salome," Joseph's being simple, even naive.

When Joseph leaps from his couch and strives to elude the embrace of Potiphar's wife and draws a garment over his nude shoulders, there was dead silence in the auditorium.

Then, when Joseph's mantle is torn aside and the passion of the woman is transformed into the fury and ferocity of the she-wolf, the public gave vent to an outburst of enthusiasm seldom equalled at the Paris Operahouse.

The strong pantomime, carried further than has ever been attempted before, combined with music of the highest modern character, enhanced by dances more interpretative of the deeper human emotions than even the Russian school has attempted heretofore presented in a scenic frame that Leon Bakst alone can create today, produced a profound impression in Paris.

The reason for this reception is that theatergoers demand something new, more decorative, more intensely natural, yet grandly sumptious than what the operatic art has given up to the present.

Richard Strauss, the intense genius and inventor of new dramatic effects, may have struck a new chord.

National Opera Company Stars.

Carlo Marchetti and Mario Lambardi have just left New York for Italy to recruit operatic stars for next season's grand opera.

A contract with Constantino, the famous artist from the Metropolitan, has been signed. Evelyn Parnel, one of the most popular singers of the Boston Opera Company, has also been secured for the National Company.

Fulgenzio Guerrieri has been engaged as musical director. He was in Berlin and expected to remain in that capital for the coming year but he finally consented to direct the fortunes of the local organization. Dr. Luigi Cecchetti will substitute for the general musical conductor and will also have the charge of the chorus.

A well-known singer who has also joined the ranks of the local company is John Hendricks, a well-liked basso of much talent.

Bertha Vaughn's Recital.

Bertha Winslow Vaughn, the popular soprano of No. 2325 London street, entertained with a recital Friday evening. Eleven of Mrs. Vaughn's pupils contributed to the excellent programme. Ethel Ardis and Pearl Berry sang the duet from "Madame Butterfly." Mrs. C. Brownrigg, Margaret Miller and Mignon Stockman sang as a trio and a delightful quartette was composed of Ethel Best, Mrs. June Barnhart, Mrs. Moyse and Mrs. Isabel Gray. Four selections each were given by Pearl Berry, Eleanor Hornby, Bernice Cass, Mrs. Moyse, Ethel Best, Margaret Miller and at the conclusion of the programme Mrs. Vaughn delighted the guests with two charmingly-rendered numbers. Miss Berry interspersed the vocal numbers with two piano selections. Florence Plumstead was the accompanist for the entire programme.

Fuehrer-Zielinski Trio.

Miss Bessie R. Fuehrer, violin; Miss Lucy Fuehrer, violoncello; Jaroslaw de Zielinski, piano; composing the Fuehrer-Zielinski trio, Miss Mercedes Cieslelska, soprano, assisting, have been heard in recital twice this week.

In Pasadena selections from Rameau Monsigny, Beethoven, Debussy, Faure, Sachs, Sibelius, Glazounoff and Moniuszko were given at the Shakespeare Clubhouse before a large audience, while at Hollywood a different programme of equal merit, but entirely different, presented Eduard Schuett, Cesar Cui, Sigurd Lie, Sjoegren, Pachulski, Arensky, Lehmann and Arbos.

Wessendorf-Schaefermeyer Pupils.

Katherine Meyers, Jessie Stearns, Edith Haggmann, William Stansbary, Myra Watermann, Alice Herron, Edith Germain, Erna Furstenberg, Adolph Geyer, Virginia Hiser, Gertrude Hawkins, Lucile Brady, Margaret Cluna, Irma Odemar, Kenneth Whaley, Cecelia Ebe, Myrtle Shumway, Reba Kellner, pupils of Mrs. Wessendorf and Miss Schaefermeyer, will be heard in recital at No. 1026 West Washington, on the evening of June 4.

Ester Stanton Recital.

Mme. Ester Stanton, a well-known eastern mezzo-soprano, will be heard for the first time here in recital, at Blanchard Hall next Wednesday evening in a programme including compositions, by Arthur Penn, Peterson Berger, Lindblad, Salter, White and Luzzi. A series of Swedish folk songs, "Min lilla vra" and "Ver melande visa," will be given. Mrs. W. M. Hepburn will accompany the artist.

Wharry-Heiss Recital.

Splendid artistry distinguished the musicale given in the Hotel Green, Pasadena, by Miss Aurelia Wharry, soprano, and Miss Olive Heiss, pianiste, on Tuesday evening.

Miss Wharry will leave tomorrow for St. Paul, where she goes to visit her parents. Later she will go to New York, where she will coach with Paul Savage, returning here October 1.

Musical Recital at St. Paul's.

Two months ago at St. Paul's Pro-Cathedral, a musical programme was given, consisting entirely of compositions played by Jean de Chauvenet and Ernest Douglas, assisted by Oscar Werner, violinist. The evening the concert was given proved to be a very rainy one thus preventing a full attendance. Those who braved the storm expressed themselves as being so highly pleased that it has been decided to repeat the same this evening at 7:45 o'clock. In addition to the musical programme Dean MacCormack will give an interesting talk on music, as a great power for good.

Two New Piano Compositions.

Miss Bertha Weber, a young composer of Pomona and now living in this city, has recently completed two compositions for the piano, "Caprice Sylvan" and "Melody in D Flat," which are now being published.

Miss Weber has studied at the University of Southern California and Pomona College and before removing to this city was organist in the Trinity Methodist Church of Pomona.

SCIENTISTS, CHURCHMEN.

Dr. Ira Remsen, president emeritus of Johns Hopkins University, has been awarded the Willard Gibb's gold medal by the Chicago section of the American Chemical Society. The medal is given for achievements in the field of chemistry.

Sherburne Wesley Burnham, professor of practical astronomy for twenty-one years at the University of Chicago, will retire from active service on July 1. Prof. Burnham has had a most interesting career as an astronomer, his first work being done in a private observatory in Chicago. Later he was an observer at the Dearborn Observatory and at the Washburn Observatory of the University of Wisconsin; and in 1879, he was appointed expert commissioner to test the seeing on Mt. Hamilton, Cal., his report resulting in the location of the Lick Observatory. For four years he was astronomer at this institution, and in 1892 he began his service at the University of Chicago, as astronomer in the Yerkes Observatory. The value of his astronomical researches has been recognized by the award to him of its gold medal by the Royal Astronomical Society of Great Britain, and of the Lalande prize in astronomy by the Paris Academy of Science.

Prof. Karl Langlotz, sole surviver of the faculty of Princeton of fifty years ago, and famed as the composer of the music of "Old Nassau," the battle hymn of the university, is now a hopeless invalid. With his sight almost gone and other infirmities of age crowding upon him, he has been confined to his modest little apartment for nearly two years. He is nearly 80 years old.

One of the few blind men ever raised to the priesthood by the Catholic Church will be ordained next month at Woodstock College, if the plea of Cardinal Gibbons of Baltimore and Cardinal O'Connell of Boston is granted by Pope Pius. The cardinals will appear before the Pope and ask that a special dispensation be granted for the ordination of Henry Wessling of Boston, a Jesuit student at Woodstock College. Mr. Wessling became blind when chemicals over which he was working in the laboratory of Canisius College, Buffalo, N. Y., exploded several years ago. He was then professor of chemistry in that institution. Since that time he has gone on studying.

Prince Alexander of Teck, who is to succeed the Duke of Connaught as Governor-General of Canada, is the third son of the late Duke of Teck, and a brother of Queen Mary, wife of the King of England. He will take up his duties in October at the expiration of the term of the Duke of Connaught. The Prince is a keen soldier, but he has had little administrative experience. He is a good organizer. He has done much in the cause of charity, especially on behalf of the hospitals and in the furtherance of cancer research. The Prince is 40 years old.

Tragedy Discussed.

(Continued from First Page.)

much a stragedy. The stage dares not outgrow it and no playwright has a chance to live who does not succeed at it.

We do not know Synge very well today, but fifty years hence his tiny play of "Riders to the Sea" will be worth more than three thousand of the dramas that will be written in the next year. It is stark and gaunt, but it is lofty tragedy.

* * *

The purple of kings is not required for tragedy. John Masefield illustrates this very well by writing a tragedy about a simple English girl whose father has been hanged for stealing sheep and whose mother belonged to the unhappy ones.

Masefield's brief introduction to the "Tragedy of Nan" will be held by some as better than the play.

"Tragedy at its best is a vision of the heart of life," he says. "The heart of life can only be laid bare in the agony and exultation of dreadful facts. The vision of agony or spiritual contest, pushed beyond the limits of the dying personality, is exulting and cleansing. It is only by such vision that a multitude can be brought to the passionate knowledge of things exulting and eternal. Commonplace people dislike tragedy because they dare not suffer and cannot exult. The truth and rapture of man are holdings things not likely to be scorned. A carelessness of life and beauty marks the glutton, the idler and the fool. Our playwrights have all the powers except the power of exultation which comes from a delighted brooding on excessive, terrible things."

I must disagree with his last statement. Such brooding may be poignant, but not delightful. One associates delight with gladness and beauty, but never with terror, never with violence.

* * *

There is, of course, an ecstacy of pain and this needs a close watch to save it from the morbid. Masefield, in his "Tragedy of Nan," lifts his story to poesy at the danger point.

After Nan's father has been hanged and her mother is dead, she comes to the home of an uncle whose wife is a shrew.

The shrew has a wicked heart and an evil tongue and is jealous of Nan's beauty of person and loveliness of character. She has a daughter who has been "working out," as we Americans put it, and "in service," as the English say.

When the play opens Nan's Cousin Jenny has come home and, as a sheep died on the place that week, they are giving a party in the girl's honor with a big lamb pie for supper.

You will note the art of this. There is one family held in honor while it feeds its neighbors with a dead sheep and there, on the other hand, is Nan's father, who was an honest man, yet who has been hanged on the word of a liar who himself stole the sheep.

This is tragedy by way of contrast, and the tragedy is doubled on the party night. Nan is in love with the grocer's son and when she answers his knock at the door, he proposes to her and in a rustic love scene, noble and pure, they become engaged. So sweet a picture of stage love-making is seldom offered in modern drama. Jenny's mother comes down and reads Nan's story in her flushed face. The girl's beautiful dark hair is down and in it there is a red rose.

The shrew tells the boy he is to have a partnership in his father's business if he marries Jenny, but that he will be a tramp if Nan is his choice. The false youth, already having the reputation of a flirt, promptly engages himself to Jenny, who has neither brains in her head nor delight in her veins.

* * *

The shrew instantly announces the engagement and when Nan appeals to Dick he scorns her before them all. She goes by the fire in the next room to talk with the old fiddler, who loved a lass in his youth and who lived with that memory ever after her death.

"I have her little grave," he says; "I have her little grave to see to, with flowers and that. If I had great sacks of gold I could have a headstone put up. I would have her little grave all carved. I would have posies cut and her face down on the stone. All in white I'd have my flower cut. White stone. There be no kings who would have whiter.

"There were eight maids in white when they carried her. Beautiful they were. Then they grew old. One by one. And their houses were to let, with the windows broke. And grass and grass. They be all gone. When I be gone, there will be none to tell the beauty of my flower."

I have not tried to follow the old English spelling in this quotation. The poetry is not spoiled by the transposition.

While the old fiddler is talking, Nan is planning her death in the sea.

The old man understands.

He calls the rising tide a rider in gold. This is the way he puts it:

"She looked out of the wind my white flower. She said, 'The tide. Coming up the river,' and a horn blew. The gold rider blew a horn and she rose up, my white flower, and she fell back, gold hair on the pillow, and blood. The blood of my girl, blood of my flower. On my heart. My white flower lay on my heart. The tide. The tide. The tide coming up the river."

* * *

The old man reminds Nan that the moon is full that night. She says "full moon. It come up misty. And red." And he answers, "It was red on the pillow."

With just as much poetry the dialogue proceeds. Both are speaking in glowing prophecy of the night's sad business. While they talk a constable, a preacher and a captain of the army come in to tell Nan that her father's innocence has been proved and they bring her £50 in gold as the government's apology.

Before this has happened, Jenny has come in—Jenny, who pretended to be Nan's friend—and Nan reads her a prophecy of her future.

"I see your life very plain in your pale eyes," she says. "I see a great town, with lamps, and I see you in a public house, Jenny, with red on your white cheeks and your pale eyes swollen with drink, and you've a ragged skirt and you cough and you tremble. That is the pay in this world, Jenny, for a little cold, mean, lying thing. And I see a dirty room with a dirty bed, and you lying dead on it. Your painted cheeks on the pillow. Till the town dead cart come."

* * *

Jenny goes into the next room and faints, while the rest are counting the money. Nan's uncle tries to coax it from her as a loan and her aunt threatens to take it from her because she is not of age. Nan passes a handful of the gold to the old man for a tombstone for his flower, and laughs at the others.

"This for a man's life," she says. "Oh, you little yellow rounds that buy things. There was a strong man, a kind man. He was 49 years old. He was the best thatcher in three counties. He was the sweetest singer. I have known teams going to the field to stop to hear my dad sing. And the redcoats came and a liar swore and that strong man was killed. That voice of his was choked out with a cord and the liars, the thieves, the drunken women and dirty gentlemen stood in the cold to see that man choke. They stayed up all night playing cards, so they could hear his singing stopped—and for that I get little round things."

Dick comes in to try to win Nan back again. He pretends that it is because her father has been proved blameless, but Nan knows it is his greed for the £50. She gives him one last test by telling him to turn the gold over to the others and leave with her. He protests and then she sees clearly and does her work well. She stabs Dick to the heart with a big knife lying near and then turns to the tide, knowing that strange fish will be in tomorrow's nets.

Don't Be a Quitter.

We cannot always find the ways
That lead to waiting treasures;
There must sometimes be dismal days
That are devoid of pleasures;
The winds that blow so softly now
Tomorrow may be bitter;
The storms will come, but, anyhow,
Don't be a quitter.

We cannot always do the things
We wish we might be doing;
We may not be all dukes or kings,
Some men must do the hewing;
Some men must plow and some must sow,
While some in jewels glitter,
But, if your place is high or low,
Don't be a quitter.

Some men may live in idleness
On fortunes they inherit,
And some men never may possess
The sweet rewards of merit;
Some men may ride in lordly state,
While others bear the litter;
But, rich or poor, or small or great,
Don't be a quitter.

You cannot win by sitting in
Your corner, sighing gravely;
Inflate your chest, thrust out your chin,
And do your duty bravely;
You may have cause to be in doubt,
Your handships may be bitter,
But never let the world find out—
Don't be a quitter!

—S. E. Kiser.

OVER THE SEA.

M. Bulgakoff, formerly secretary of Count Tolstoy, who has been lecturing on the contents of the great writer's library, says it numbered 10,000 volumes in thirty-two languages. The Russian section comprised 3505 works, the English, 3415; the French, 1045, and the German, 602.

Living up to Hohenzollern tradition, the German Crown Prince is now a tradesman, having adopted the handicraft of a master turner.

Jabez Wolfee, the Glasgow swimmer, famous through his efforts to swim the English Channel, is to make an attempt to swim from the Eddystone rock to Plymouth, a distance of fourteen miles. The swim has never been accomplished, and it is thought impossible of accomplishment, as it is across the tideways.

The French army has admitted to its ranks a youth named Defrance, who, although of the military age, 20, weighs only forty-two pounds and is only 3 feet 3 1-4 inches tall. The medical board found him physically fit in every way. It is understood he will be assigned to duties which will not oblige him to carry the marching outfit of the French soldier.

Among those hard hit by the new land legislation in Great Britain and who, fearing worse to come, have placed their ancestral estates upon the market, is the Earl of Dalhousie, who has offered for sale Brechin Castle, in Forfarshire, which has been in the possession of his family ever since the twelfth century. Lord Dalhousie is known throughout Scotland by the name of the Laird of Cockpen.

MUSICIANS' DIRECTORY

EGAN SCHOOL
1234 S. Figueroa St. Phone 60971.
MUSIC AND DRAMA.
Send for Catalogue.

Phone 10082.
CARL BRONSON.
The Art of Singing.
304-5 Blanchard Hall.

Signor Pietro Buzzi,
The Italian Art of "Bel Canto."
1918 West Eighth St. Phone 51838.

RUDOLPH BRAND.
VIOLIN INSTRUCTION.
2490 S. Flower St. Phone Home 21904.

Shampooing, Hairdressing

New Location
MARINELLO SHOP
304 Title Guarantee Bldg.
Fifth and Broadway.
Los Angeles, Cal.
Phones: Sunset Main 6904,
Home A5704.
MAIN OFFICE.

"The Exclusive Specialty House for Feminine Apparel"

Myer Siegel & Co.
443-445-447 South Broadway
Are Now Displaying
Exquisite New Arrivals
—in—
Summer Apparel
—for women, small women and misses.

Dresses
Organdies, New Rodier Voile, Tahiti Crepe and Handkerchief Linen, are some of the new materials shown in these Summer Frocks finished with filmy Laces, Eyelet embroidery in the newest Boleros, vestees and tablier tunic effects. Moderate prices $13.50, $15.00, $16.50, $20.00 and up.

Coats
A large variety to choose from. Models that are distinctive in Coats and Cape effects. Moderate Prices Prevail.

Blouses
Our Blouse section offers many arrivals in new Blouses for summer. Charming styles in Organdie, Handkerchief Linen and Batiste—with lace collar, sleeve and vest effects.

June Sale
Lingerie Underwear
Beginning tomorrow (Monday,) June the first, we offer high-grade Lingerie Underwear at unusual reductions from regular prices.
Special Assortments in Women's Lingerie Underwear are offered at
1/3 to 1/2 off
Popular Priced Lines include—
Combinations, Gowns, Petticoats, at.....$1.10
Combinations, Gowns, Petticoats, at.....$1.45
Combinations, Gowns, Petticoats, at.....$1.95, etc.
"The Exclusive Specialty House for Feminine Apparel"

Gloves and Parasols
ARE MANUFACTURED BY
Gorwit
and sold at factory prices. Largest assortment in city. Parasols recovered and made to order at
117 WEST FOURTH STREET H. W. HELLMAN BUILDING

"Horn o' Plenty Sale"

Watch the Papers Every Day for Fresh News From "The New Paris Girl" About This "Horn o' Plenty Sale"
$6.50 and $8.00
Trimmed Panamas
On Sale Monday
$4.75
The New Paris
CLOAK & SUIT HOUSE
609-611 South Broadway

"Horn o' Plenty" Suit Sale
A Suit Sale That Overshadows All Previous Offerings of This or Any Other Store
$12.50
Is the Price Monday for $25.00 and $35.00 Suits
The Dollars Proudly Point to What They Have Accomplished!
Here Are Suits
Of serge poplin and novelty wool weaves in a wide variety of shades and all sizes. Styles that will please the most critical!
Silk suits of poplin or moire — all desirable styles and shades. A sale of intense interest to all prospective buyers!

"Horn o' Plenty" Dress Sale
Hundreds of Modish Silk and Wash Dresses
Every Dollar Does the Work of Two or Three in this "Horn o' Plenty Dress Sale!"
$9.75
$18.50 to $29.50 Silk Gowns
Also Wash Dresses at this price.
The Dollars Have Had An Exciting Time Getting Ready for You!
And here at $9.75 are charming styles for street, afternoon, dancing and evening wear. Amazing values!
Crepe de chines, charmeuse, taffeta and messaline silks, crepe meteors, also new cotton crepes and ratines!

Not An Idle Moment for These Dollars! Each Has to Do Almost Double Duty!

"HORN O' PLENTY" WAIST SALE!
For 95c
Dainty Summer Blouses
Of white voile, with bands of shadow lace; latest drop shoulder effects; also batiste or crepe effects in pink or blue with white collar and cuffs and tango cord.
For $1.95
Fine Lingerie Blouses
Voile or batiste; long or short sleeves; pretty raglan or butterfly styles; finished with Val. or Venise laces; sailor collars or net frill at throat; also embroidered voiles.
For $2.95
Crepe de Chine Blouses
Dainty styles with long or short sleeves; sailor collar, hemstitched seams; also charming combinations of shadow lace and crepe de chine, finished with little cord stitching. Choice of many shades.

Glove Sale
Long Silk Gloves $1.00
Kayser's 16-button length silk gloves; guaranteed; double tipped; black, white and colors.
$3.50 and $4.00 Long Kid Gloves Sale Monday...$2.75
16-button length; white with black embroidery back; 2-clasp at wrist; overseam; also 20-button length in white.

Hurry Up and Get Your Share of the Wonderful Values in This "HORN o' PLENTY" SALE AT "THE NEW PARIS"

ZONA FACE POMADE
KEEPS THE COMPLEXION AND ARMS BEAUTIFUL

The modern compressed face powder. Use Zona for beautifying the skin, freckles, discolorations and facial blemishes and you will be delighted.
At dealers or mailed, 50c.
ZONA CO., Wichita, Kan.

Dramatic Review.

(Continued from First Page.)

of new jokes and really funny antics to his credit, and the women are amusing and resourceful assistants. This is one of those snappy acts which not only get across the footlights themselves, but put the audience in good humor for the rest of the show.

Cornalia and Wilbur will be the opening number. Their tumbling has plenty of thrills, laughs and much astonishing ground somersault work.

Lasky's six Hobos will be the big comedy feature of the show. The announcement of the return of the Hobos included Charlie Lloyd, but not all of the box he had with him on the previous tour. "In the material" is there, also the "Tango anxiety does it," and what more could one ask than that. This is one of the acts whose popularity seems never to diminish. It has been a regular every-season event at Pantages for the past four years, and looks as though it were good for as many more.

Two numbers are left blank in the Pantages announcements. Acts to fill these will be sent out from Chicago to join the show here next Monday afternoon.

Hippodrome.

Walter Montague's latest and greatest tabloid drama, "The Great Question," which, in a measure is a sequel to "The New Chief of Police," the sketch which the most prominent municipal workers went to see last week, is announced by Manager Fountain as headliner for the new bill at the Hippodrome beginning Monday afternoon.

It deals in drastic fashion with that still unsettled topic, "why girls go wrong," is based on actual fact and introduces to the stage characters taken from life, and will introduce in strong situations one of the most famous actresses of the decade, Victory Bateman.

Really, the new bill boasts a double headliner as Bothwell Browne's big forty miniature musical comedy, "In Laughland," with a ravishing cast of twenty beauties, can scarcely be termed anything else.

Other promising features are announced, not the least being the Three De Aldis, whirling dervishes, whose dancing can justly be called an athletic miracle, while Scotty Butterworth, one of the smart chaps of vaudeville, is booked with a budget of new songs and eccentric steps.

Biels and Girard, the Yankee and the Swede, and comedy conveyors, returning to the Hippodrome with a new quarter-hour of nonsense, guaranteed to compel laughter.

The De Poppilas, a handsome couple, expert in up to the moment ballroom dances, complete the new bill with the usual three sets of new motion pictures.

Republic.

The Great Huntress and Company, a scenic spectacular act featuring Huntress in female impersonations, come as the headliner to Bert Levey's Republic Theater next week, topping a excellent and diversified bill of vaudeville. Huntress is one of the best known female impersonators on the stage today. He has dressed the act elaborately, and not spared pains or expense in creating a big scenic spectacular production.

Vas and Davis appear on the comedy bill as a song and dance team de luxe. Their eccentric dancing is their strong point, and they have just finished creating a furore in San Francisco. Shy and Shyman have an extraordinary act, "A Study in Crazyology" that is a laugh getter from start to finish; La Vette and Russell are novelty comedy jugglers who come to the Republic well recommended and approved all along the Bert Levey circuit; Laughing LaMar has a mockface singing and talking turn, that is clever and amusing, and Irving and Marrick are billed as laugh makers with their funny comedy skit, "The Fool of the Family."

The new Selig weekly and other motion pictures and orchestral concerts conclude the bill.

Clune's Auditorium.

As great has been the popularity of "The Spoilers," the great Alaskan romance by Rex Beach, that W. H. Clune has secured it at enormous cost for a second week in Los Angeles. All during the week long lines waited in front of the Auditorium and reached around on Olive street. Not only the evenings, but the afternoons as well, have proven popular with capacity crowds.

Mr. Clune, in taking the home of grand opera, declared that he was pleasing the greater majority of the people, that the day of the high-priced attraction was at an end. Furthermore, he declared he was going to give the best in the motion picture field in filmizations of dramas and novels. He proved all this last week and Monday will open to still larger crowds, for every person of the thousands who witnessed the performance last week is a committee of one officially boosting for it. It is doubtful if any novel of recent years had a wider circulation than "The Spoilers," and those who have read this story will readily realize that it is in action and interest from start to finish. Further than that, it fairly reeks with heart interest. The struggles of Helen Chester in the wild and rugged country exemplifies the true American womanhood, and the strong contrast drawn between this pure sweet girl with that of Cherry Malotte of the mining camp, everyone will recall, is graphically told by the master of fiction. The big-hearted, rough and ready Alaskan and his wonderful personality and his keen and vivid perception, his fearlessness and his wonderful will power, made every reader of this wonderful novel proud of his birth in this country.

Lyric's Broadway.

"The Adventures of Kathlyn" will be seen at Clune's Broadway theater commencing Monday. In this installment the adventures will deal with the "Lair of Will" and as this is next to the last number, the thrills are, of course, beginning to pile up. The wild animals are being used in these latest scenes more than in any of the previous adventures.

By special request from his friends in the Los Angeles police department, W. H. Clune is having his exclusive pictures of the recent review of the police held over for the early part of the week. The pictures were taken as a surprise to the department officials not only the marchers, but the crowd as well.

Lubin "Tango Tragedy" which is a splendid comedy in spite of the pathetic title, is one of the features of the bill. "Conscience Caroline" is another splendid Lubin comedy by the Edison. Besides the Broadway manager will put on the Selig pictorial news weekly and a number of other good film dramas. The programme will be made complete with well selected music by the Broadway orchestra.

Belasco Theater.

"The Cloister and the Hearth," one of the most dramatic, pathetic, and

The Cream Sheet—Life's Finer Side.

Music and Song
THE STAGE AND THE DRAMA.

Los Angeles Sunday Times

Part III: 30 Pages
HOUSE—CHURCH—SOCIETY.

XXXIIIRD YEAR. SUNDAY MORNING, MAY 31, 1914. THE HOME: For Parents and Children / For Teachers and Pupils

Theatres—Amusements—Entertainments

HAMBURGER'S MAJESTIC THEATER— Broadway, Near 8th.
One Week Only Beginning Tonight
Bargain Mat. Wed. Best Seats $1. TRIUMPHANT RETURN OF Popular Sat. Mat. Best Seats $1.50
The Most Popular Comedy in the World
Oliver Morosco's Supreme Success of Successes
PEG O' MY HEART
BY J. HARTLEY MANNERS
(Laurette Taylor's Perpetual New York Triumph)
Capable Cast to Be Seen Here Includes the Following Well-Known Players:
Peggy O'Neil — Martin Sabine — Jane Meredith
Frazer Coulter — Maggie Holloway Fisher — Roland Hogue
Joseph Yanner — Olin Field — A. T. Hendon
Night Prices—Lower Floor, $1.50 and $2; Balcony, 75c and $1.

MOROSCO THEATER— Broadway, Near Eighth St. Matinees Today, Thursday and Saturday.
Tonight and All This Week
A REAL MUSICAL COMEDY
The Gaiety Theater Company Present Their Latest Song and Fun Hit,
MATINEE TODAY 25c, 50c, 75c
"A Knight for a Day"
WITH
Daphne Pollard — Alf. Goulding — Melvin Stokes
La Valera — Fred Santley — Chas. A. Mason
AND A COMPANY OF SEVENTY SINGING AND DANCING FUNMAKERS WITH A BROADWAY BEAUTY CHORUS. REGULAR MOROSCO PRICES: Nights, 25c, 50c, 75c and $1. ALL MATINEES, 25, 50 and 75 cents.

MOROSCO'S BURBANK THEATER— Matinees Today, Thursday and Sat.
WEEK BEGINNING THIS AFTERNOON OF NEW YORK'S GREATEST LAUGH-PROVOKING FARCE,
The Burbank Company Presents the Famous Melodramatic Farce,
"OFFICER 666"
THREE UPROARIOUS ACTS OF CLEAN, WHOLESOME MERRIMENT. CONTINUOUS LAUGHTER FROM START TO FINISH.
REGULAR BURBANK PRICES; Nights, 25, 50 and 75 cents. Matinees, 25c and 50c.

AUDITORIUM— 5th and Olive Streets
12 M. to 11 P. M. 6 DAYS A WEEK
Clunes
PRICES 10-20-30
Theater Beautiful
One Week Omitting Sunday — Starting Tomorrow — Five Times Daily — Time, 12 Noon 3, 5, 7, 9 P.M.
Second Week — Re-engaged By Popular Demand — Second Week
70,000 SAW IT—CHANCE FOR 70,000 MORE TO SEE IT.
WILLIAM FARNUM In the Production of REX BEACH'S
FASCINATING STORY OF THE ALASKAN GOLD FIELDS.
Second Week Starting Tomorrow
The Spoilers
Second Week Starting Tomorrow
THE GREATEST MOTION PICTURE EVER MADE
Note—To understand the sense of the story you should be in your seats promptly at starting time.
Second Week — Second Week
CLUNE'S BROADWAY— CLUNE'S MUSIC LEADS
Featuring "The Adventures of Kathlyn" Newspaper Serial
See the great Selig wild animal story, "THE KING'S WILL."
Police officers in review—Hearst-Selig pictorial weekly news.

BROADWAY, Between 6th and 7th— Phones: Home 1647 Main 577
AMERICA'S FINEST THEATER—ABSOLUTELY FIREPROOF
Orpheum
THE STANDARD OF VAUDEVILLE
TODAY AND TONIGHT LAST TIMES THIS WEEK'S GREAT SHOW.
BEGINNING MATINEE MONDAY.
Charles Frohman Presents
BLANCHE BATES
In Sir J. M. Barrie's Playlet in 3 Scenes,
"HALF AN HOUR"
(ONE WEEK ONLY)
KIMBERLY & MOHR
In the Comedy Skit,
"CLUBLAND"
M'DEVITT, KELLY & LUCEY
"The Piano Movers and the Actress."
MABELLE ADAMS & CO.
In a Comedy Drama,
"WANDA"
LEE BARTH
Dialect Comedian.
MONETA FIVE
Mirthful Musical Melange.
CHARLES WEBER
Comedy Juggler.
Last Week Here:
MASTER GABRIEL & CO.
"LITTLE KICK"
Symphony Orchestra Concerts 2 and 8 p.m. Hearst-Selig News Views.
Every Night at 8, 10-25-50-75c; Boxes $1; Matinee at 2 Daily, 10-25-50c; Boxes, 75c. Saturday and Sunday Matinees, Night Prices.

PANTAGES Broadway Vaudeville— 10c, 20c, 30c. 534-536 Broadway
Matinee 2:30
BROADWAY NEAR MERCANTILE
10c—20c—30c
3 Shows Tonight Starting 6:30

The Week.

"PEG O' MY HEART" HERE.

Peggy O'Neil in Title Role at Majestic.

"A Knight for a Day" Opened Last Night.

New Burbank Show; Bates at Orpheum.

"Peg O' My Heart," which will play a return engagement in Los Angeles, opening at the Majestic tonight, offers an excellent illustration of what the public wants. Under the managerial direction of Oliver Morosco, J. Hartley Manners's delightful comedy of youth was produced nearly two years ago at the Burbank Theater with Laurette Taylor in the title role, where it ran for ten consecutive weeks. It was then sent to New York, where it has been playing at the Cort Theater ever since.

The demand for this wild-fire success was so great from all sections of the country that Mr. Morosco found it necessary to organize five touring companies. The one that will be seen at the Majestic is called the No. 1, or transcontinental company, it having played all important cities between New York and the Pacific Coast.

The remarkable cast that will be seen here is headed by the dainty Peggy O'Neil, who, of course, plays the part of "Peg." Martin Sabine, the well-known leading man, has the important leading role of Jerry; Maggie Holloway Fisher has the part of Mrs. Chichester; Jane Meredith will play the role of Ethel, and Roland Hogue, the English actor, will play Alaric. Others are Joseph Yanner, Frazer Coulter, A. T. Hendon and Olin Field.

Morosco.

With one of the most remarkable casts ever gathered in a Coast production, "A Knight for a Day" opened at the Morosco Theater last night, presented by the Gaiety company.

"A Knight for a Day" has been one of the most brilliantly successful musical comedies of the past five years. Its popularity has spread from Coast to Coast because of its excellent story and its wonderful music.

"A Knight for a Day" is the first of the Gaiety offerings to be produced in Los Angeles. All others have been produced in San Francisco and later sent South, but the present production at the Morosco is entirely of Los Angeles manufacture.

Heading the remarkable cast are Daphne Pollard, the wonderful little comedienne, and Alf Goulding, who, in addition to the big part he has in the performance, is the directing producer of "A Knight for a Day."

Melvin Stokes and La Valera, two members of the production, were secured especially for this play from the big time vaudeville.

Stokes is the youngest dramatic tenor of the American stage.

La Valera, his stage partner, has an equally enviable record. She is a young woman of stunning appearance and her dances of the Spanish type are sensationally beautiful. Fred Santley, Bessie Franklyn, Charles A. Mason, Frances White, Frank Hayes and Willie Bevan complete the long list of principals. The production will be reviewed tomorrow.

Burbank.

"Officer 666," one of the most pronounced comedy successes of the past ten years, will receive its first production in stock in Los Angeles at this afternoon's matinee at the Burbank.

This big comedy by Augustin MacHugh was first produced at the Gaiety Theater in New York, where it ran an entire season with tremendous success. Since then its road production has met with great success wherever it visited and its production at the hands of the clever Burbank company should prove one of the most attractive fun offerings of the year.

"Officer 666" is that rare combination of real melodrama and real farce that is so seldom found and so everlastingly welcome.

In the big Burbank production this melodramatic farce will be handled with wildfire speed. Forrest Stanley will have the big role of the picture thief. Dick Vivian will play Travers Gladwin, a part exactly to his liking. Selma Paley will have the delightful role of the young girl for whom both men are fighting. Walter Catlett will have the big role of the Englishman friend of Gladwin. James K. Applebee, William G. Colvin, George Rand, H. S. Duffield, Thomas McLarnie, William Lamberti, Beatrice Nichols and Florence Oberle will have important roles in making this big fun hit a success.

Orpheum.

Blanche Bates, in her first vaudeville tour, presenting for its premier in America a one-act, three-scene play by Sir James Matthew Barrie, England's foremost dramatist—this is what the Orpheum headlines for the week beginning Monday matinee. Miss Bates ranks among the very first of American artistes; she has, under both Belasco and Charles Frohman, been a leader among the younger players, and in this, her first, incursion into the two-a-day thanks, has been one of the most popular stars ever offered.

In this new play by Barrie she has found a most acceptable vehicle. It is, in contrast to his lively and joyous "Pantaloon," given us by Dazie last Christmas, quite realistic; almost tragic. It is strong drama, free from the whimsicality usually characterizing Barrie's work—serious, with a problem and a lesson.

Another feature act of the same week is offered by Roshanara, the greatest interpreter of Hindoo dances yet to come out of India. Roshanara is English, but was born in India, and there has made a lifelong study of the dances which figure so largely in the ceremonial life of the Indian peoples. These she has been able to translate, and she is their only accepted white interpreter in their native land. She brings to the Orpheum a series of these dances, each set in appropriate and correct surroundings, with every accessory to give them actuality and truthful presentation.

In all, the Orpheum will offer six new acts the coming week, the other newcomers being Kimberly and Mohr, who have a singing and patter act, "In Clubland;" McDevitt, Kelly and Lucey, who, as "The Piano Movers," show the funny side of putting a piano into the rooms of an operatic star and her woe in connection therewith; Mabelle Adams, who, as a violiniste, is a favorite Orpheum player, who this time brings a complete little play of German student life, "Wanda," which still, however, calls for her exquisite violin interpretations, and Lee Barth, a German dialect comedian—a type long absent but not forgotten by vaudeville, where once it was a mainstay. Barth is an excellent comedian and well entitled to be the first to "come back." The only holdover acts are Master Gabriel, in "Little Kick," and the Moneta Five in some new musical numbers.

Empress.

Beginning tomorrow afternoon with the regular matinee, Manager Worley of the Empress Theater will have for his headline attraction on the coming week's bill what is said to be one of the most elaborately-staged musical acts ever presented in vaudeville.

The act will be Beatrice Morelle's Six Parisian Harmony Girls, a sextette of stunning instrumentalists and vocal stars, presenting "A Study in Blue." Miss Morelle's girls are said to wear some of the most fetching gowns ever seen in popular-priced vaudeville. Many of Miss Morelle's girls were selected especially because of the musical talent and their unusual figures. Some fine musical numbers are introduced, while the staging is said to be the most beautiful ever seen on a local stage.

Most Empress patrons will remember with much pleasure and laughter the appearance of Al Herman, the black-face comedian, who kept Empress patrons giggling during the entire tour of the circuit less than a year ago. Mr. Herman will make his appearance next week with brand new and original songs and stories. His songs and original manner in presenting his jokes made him an everlasting favorite at the local house.

The third act on the new bill will be the popular playlet, "Speigel's Daughter's Beau." In the cast are five people especially selected because of the type they represent. The act carries a pretty little love story with it and the fears of a dear, old German father for the moral safety of his only daughter. Through this fear he suspects every man. His eavesdropping is one of the biggest laughs of the piece.

The dancing feature will be Mack Williams and Ida Segal, the fashion-plate dancing duo. Their dancing here will probably be as much appreciated as it has been along the circuit.

Ryan Brothers, sensational wonders of the air, will be the acrobatic feature, having originated some very remarkable and hazardous tricks on tight wires, drawn twenty feet above the stage, while the always new and first-run Keystone comedies will complete the new bill.

Pantages.

Lottie Mayer and her bevy of diving nymphs will be with us again, giving their first exhibition of daring nerve and startling shapeliness at the Pantages Monday matinee. Six pretty girls and a tank of water have proven the most effective means known to modern vaudeville for separating a man and his money. Of course, that is the principal object, if not the only one, for the existence of vaudeville, in which respect vaudeville is just like the other branches of stage enterprise, only more frank and honest as to motive. Therefore, according to Manager Carl Walker of Pantages, Miss Mayer is one of the high lights of the stage, and it might as well be admitted that Carl is a connoisseur in the matter of bright lights. Miss Mayer has added a new feature to her act, which she calls the dance of the sea nymphs.

Rackett, Hoover and Markey, a man and two women, sing, patter and dance. The man has a good stock

(Continued on Third Page.)



Blanche Bates,

Who will headline the Orpheum bill this week in one of J. M. Barrie's sketches.

[Photo by Hartsook.]

TRAGEDY MINUS PURPLE TRAPPINGS

Masefield Proves That a Vision of the Heart of Life May Be Noble In Breadth and Fire Even When the Subjects Are Ordinary Persons. The Business of Tragedy Discussed.

BY HENRY CHRISTEEN WARNACK

AT MEXICALI the other day I stood watching the play at roulette. A girl who had once been beautiful, and who is still a pretty ruin, hovered over one of the players for a moment. He looked up. The hardness in her face softened. Something like fright crept into her eyes as she edged away without speaking.

"I knew her back there," he said, with a shrug of the shoulders which he intended for me to read as California. "Her home was as good as mine and her people of the best. We both belonged to the same little amateur orchestra." He pushed back his checks to the dealer, took his money and walked out. "I guess that's all for today," he said, as we crossed the line. "She is the last girl on earth I expected to meet there. At home they think she is married and living back East."

* * *

Now, if William J. Locke were writing this, the roulette wheel would have been in the principality of Monaco, the girl would have been lovely and good, and the man a crazy genius. They would go away togther and have a romance. In the end they would marry, with as good a chance as married people ever have of living happy afterward.

It is just this difference between the reality and the dream which gives comedy and drama wings of light, but which binds tragedy to realism.

* * *

Novels and dramas are often pure fiction, but tragedy is usually based on grim facts. Even Shakespeare's tragedies have historic events for their genesis. There was something about the grim specter of ancient and terrible facts that is ineffacable. Their stern details baffle fiction. There is no occasion to seek anything more dreadful than reality itself.

Time also seems to be a necessary factor. We do not digest large events quickly. It is only after years have elapsed that our tragedies stand apart from other circumstances and may be treated for what they were. When first they occur the people around them see the result and not the cause. They are either too familiar with the facts or too stunned by the outcome for any heroic reflection. That is why we need Dante and Beatrice or David and Uriah to give the eternal triangle the right setting.

* * *

There are then two or three reasons why tragedies are not at present popular. The managers do not give them a chance and most of the modern playwrights haven't the habit.

* * *

I think I see a good sign in the moving pictures. In their efforts to touch enough depth of feeling to hold the public, they do not entirely slight the general craving for tragedy.

The moving picture is the short story of the stage, and short stories are the narcotics of literature.

Not a dozen short stories in the world could lay claim to being literature, excepting those of Poe and Balzac, and I doubt if the average magazine editor of today would find the works of either of these masters acceptable to their purposes.

The motion picture has its foundation on the fact that American people demand to see and feel, but this only partly covers the case. Largely their popularity, as well as the wide favor of short stories, is due to the fact that there are more superficial people in the world than any other kind. More people want entertainment than desire instruction. They are like children in a cradle who are already asleep, but who have to be rocked to be kept asleep. They can bear to see tragedy in pictures because it is only a part of a bad dream and they know they will pass right on to more pleasant dreams in the next minutes, but spoken and acted tragedy would be too much of a tax upon them. It might wake them up.

* * *

The whole business of tragedy in literature is to wake people up. We all know how kindly we treat with others and what allowances we make for everybody else after we have suffered from a great disappointment or a deep sorrow. We show an added respect for all life for a long time after we have been in the presence of death.

Nothing arouses the sensibilities so

(Continued on Second Page.)

How Shocking.

BLANCHE BATES SCORNS BEAUTY.

Cites Savants of Centuries to Prove Point.

Preaches Gospel of Barrie's New Playlet.

Hopes Los Angeles Agrees With Her.

Since making her vaudeville debut in Sir James Matthew Barrie's playlet, "Half An Hour," in which she appears at the Orpheum tomorrow, Blanche Bates has become a fervent apostle preaching the gospel of Barrie which is in everything the antipodes of the teachings of Bernard Shaw.

Meanwhile Miss Bates is championing the plain woman along the lines followed by Barrie in England, and Emile Faguet, the French Academician in Paris. She is opposed to the cult of beauty. She insists that we are living in the century of the plain woman. She goes further and calls her the homely woman and suggests that she is the solvent of the modern matrimonial tangle.

To prove this thesis, Miss Bates's next play which, will mark her return to the legitimate, will celebrate the triumph of plainess over flaunting good looks. Miss Bates declared that it is neither that she loves beauty less nor ugliness more, but because the merely beautiful leaves so little to the imagination; that man's mental appreciation, the safest and sanest vantage ground on which to analyze a woman, is discouraged if the eye of his imagination cannot be opened. Preaching from the text of M. Faguet, Miss Bates says:

"M. Faguet, and he acknowledges the impeachment, is not the first Frenchman to assert the power of plainness; rank heresy to the beauty, but pure reason to the undowered maiden. La Bruyere, Jean Jacques and Saint Simon have all declared their allegiance to plainness.

DEFINING BEAUTY.

Centuries back men were differing as to the value of feminine beauty. Socrates called it a short lived tyranny; Plato, a privilege of nature; Theophrastus, a silent cheat; Theocritus, a delightful prejudice. Aristotle affirmed that beauty was better than all the letters of recommendation in the world; Homer that it was a glorious gift of nature; and Ovid calls it a favor bestowed by the gods. And now M. Faguet has come along propounding the theory that ugliness is more of a fillip to the imagination than beauty.

"If one may trust this Gallic squire o' dames—and no matter what else he avows himself, he still hugs that sobriquet to his gallant heart—the crudite little god of love of the twentieth century no longer turns his inoculative dart toward the beauty; he has learned that the plain woman, possessed of personality, she whom the French so well name la belle laide, is the only satisfactory guardian of man's destiny.

Nor does M. Faguet hesitate to say that the plain woman is healthier than her beautiful sister, who fears to spoil her complexion with too much sunlight and hesitates to harden her graceful forearm into a useful member, or strengthen her spinal column into a backbone which can support its own burden. He likens beauty to an irredeemable promissory note that reveals no funds at the end of thirty days and explains it in this wise:

"The beautiful woman, or even the merely pretty woman, had admired herself from the age of three years and has been aided and abetted in her admiration by doting parents and thoughtless friends until at a marriageable age she has become the spoiled and petted being who sees only her own reflection in the eyes of the world; and the happiness that she might well have bestowed if her character had not been warped by adulation is hers neither to keep nor to share."

"The savant goes on to declare that men are beginning to perceive this false standard, and are admiring from a wise distance, rather than taking unto themselves the beauty, who, scintillating with her midnight quaff, prefer her egotistical morning cup au lit. And the proof of this, M. Faguet announces, is in the instinctive acknowledgment by beautiful women who, instead of flaunting their charm in the eyes of the world, as has been the custom since the world began, are indignantly denying the least claim to good looks. He agrees that this may be in rare instances a result of modesty, but insists that, springing from the common feminine brain, it is a means of self protection against the conscious possession of a beauty which to acknowledge is to avow the possible fear that man will, distrusting her face value by its very beauty, find her wanting in the more vital attributes.

WOMEN'S INTUITION.

"But why is it that women, wiser than men in the ways of love, rarely marry a handsome man?" M. Faguet demands repeating his famous epigram, "Handsome men excite the admiration, but rarely the love of women, while homely men are often the recipients of the most profound passions." He owns to the belief that feminine intuition sees in plainness a promise and even a guarantee of permanent happiness.

"And this instinctive feminine logic is being emulated by men, who, while less intuitive, are more reasonable than the objects of their reasoning. And beauty, still the promise of felicity to the heedless, has bestowed upon the unsightly a suggestive quality of happiness which is the too illusive bluebird of modern snaring. Without doubt there are still many men who, scorning reflection where love is concerned, hover close to the beautiful, but with the advancement of civilization the wise men increase. And according to M. Faguet, the beauty that is expressed through the mind, rather than the body, is attracting the discerning eye of the up-to-date Paris, and I hope that Los Angeles, too, and America generally will come to worship the plain woman who creates rather than the beauty who destroys and consumes."

Forthcoming.

MUSICAL NOTES AND COMMENT.

CHILD SYMPHONY CONDUCTOR LATEST PRODIGY.

Richard Strauss' Invention of Opera Without Words Latest Parisian Sensation—Local Grand Opera Company Secures Great Singers and Musical Conductors.

BY HECTOR ALLIOT.

From London and Paris comes now the most extraordinary claim ever made for a musical genius.

Crowned heads of Europe have attended the Ferrero concerts, have received the 3-year-old conductor, who cannot read music nor can play any instrument.

After the coming of Willy Ferrero, premature genius may well despair ever obtaining recognition.

The whole matter would at first seem delightfully absurd, if for the reasons Willy had not been [illegible]. He actually conducts the new Symphony Orchestra at Queen's Hall, London, in compositions by Wagner, Berlioz and Bizet, a [illegible] to.

It seems, however, somewhat [illegible] that the boy is really a prodigy of merit at the age of 3.

His achievements have created attention in the musical centers of London, Paris, St. Petersburg and several Italian cities.

The widespread appreciation of his innate and sophisticated musicianship by leaders of Europe indicates that Willy Ferrero is possessed of extraordinary talent, if somewhat sensational.

From his pictures he looks like a normal child of 3, slender and straight-limbed, with a peculiarly earnest look in his eyes.

This work as the youngest orchestral leader of distinction is the most interesting feature of his existence and demonstrates a memory of phenomenal accuracy combined with a very unusual talent for interpreting music.

Whether Ferrero is really a matured maestro at 3, with superhuman musical comprehension, or is only intensely interesting because of his extreme youth, must for the present remain an open question. But his method of work is certainly new and original for a symphonic conductor.

It is recounted that the boy's first appearance was at the head of a little orchestra in Paris when he was 4 years old. His parents are amateur musicians, but the boy has never been trained in music. He cannot read music, nor can he play any instrument.

Willy's method is described as follows: He first hears a composition played on the piano. If he does not like it he throws it aside. If he wants to add it to his repertoire he has it played once or twice by an orchestra, under the leadership of one of the musicians, who plays the piece in strict time and without shading. Then the boy is ready to interpret it himself in his own way, which he does with the utmost self-confidence and understanding. His repertoire is said to include hundreds of classical pieces, all of which he has learned by heart.

New Strauss Pantomime Opera.

An opera without words is the latest work of Richard Strauss, which had its first performance on any stage at the Paris opera three weeks ago.

Almost universally the production was recognized as one of the highest merit, the music equal to Strauss's best efforts.

The libretto by Count Von Keller and Hugo von Hoffmannsthal, is a remarkably ingenious, if ridiculous, affair. The title is "The Legend of Joseph," and it is difficult to understand why the Biblical story was transferred to old Venice by the writers of the pantomimistic opera.

The only valid excuse for the change was the desire of providing gorgeous and artistic scenic effects.

The rhythmic vibrations of the sensuous melody, enhanced by the chromatic artistry of Leon Bakst, and the intensity of certain passages combine, in the opinion of French critics, to put certain parts of "The Legend of Joseph" among the strongest and most finished of all the Strauss compositions. The beauty of the music redeemed the inanity of the story. The most remarkable novelty was the introduction of Turkish boxers at the feast given by Potiphar. Six boxers without gloves indulged in a combat to illustrative music. The music is said to be less strenuous than that of "Elektra" or "Salome," Joseph's being simple, even naive.

When Joseph leaps from his couch and strives to elude the embrace of Potiphar's wife and draws a garment over his nude shoulders, there was dead silence in the auditorium.

Then, when Joseph's mantle is torn aside and the passion of the woman is transformed into the fury and ferocity of the she-wolf, the public gave vent to an outburst of enthusiasm seldom equalled at the Paris Operahouse.

The strong pantomine, carried further than has ever been attempted before, combined with music of the highest modern character, enhanced by dances more interpretative of the deeper human emotions than even the Russian school has attempted heretofore presented in a scenic frame that Leon Bakst alone can create today, produced a profound impression in Paris.

The reason for this reception is that theatergoers demand something new, more decorative, more intensely natural, yet grandly sumptious than what the operatic art has given up to the present.

Richard Strauss, the intense genius and inventor of new dramatic effects, may have struck a new chord.

National Opera Company Stars.

Carlo Marchetti and Mario Lambardi have just left New York for Italy to recruit operatic stars for next season's grand opera.

A contract with Constantino, the famous artist from the Metropolitan, has been signed. Evelyn Parnel, one of the most popular singers of the Boston Opera Company, has also been secured for the National Company.

Fulgenzio Guerrieri has been engaged as musical director. He was in Berlin and expected to remain in that capital for the coming year but he finally consented to direct the fortunes of the local organization. Dr. Luigi Cecchetti will substitute for the general musical conductor and will also have the charge of the chorus.

A well-known singer who has also joined the ranks of the local company is John Hendricks, a well-liked basso of much talent.

Bertha Vaughn's Recital.

Bertha Winslow Vaughn, the popular soprano of No. 2225 London street, entertained with a recital Friday evening. Eleven of Mrs. Vaughn's pupils contributed to the excellent programme. Ethel Ardin and Pearl Berry sang the duet from "Madame Butterfly." Mrs. C. Brownrigg, Margaret Miller and Mignon Stockman sang as a trio and a delightful quartette was composed of Ethel Best, Mrs. June Barnhart, Mrs. Moyse and Mrs. Isabel Gray. Four selections each were given by Pearl Berry, Eleanor Hornby, Bernice Cass, Mrs. Moyse, Ethel Best, Margaret Miller and at the conclusion of the programme Mrs. Vaughn delighted the guests with two charmingly-rendered numbers. Miss Berry interspersed the vocal numbers with two piano selections. Florence Plumstead was the accompanist for the entire programme.

Fuehrer-Zielinski Trio.

Miss Bessie R. Fuehrer, violin; Miss Lucy Fuehrer, violoncello; Jaroslaw de Zielinski, piano; composing the Fuehrer-Zielinski trio, Miss Mercedes Ciesielska, soprano, assisting, have been heard in recital twice this week.

In Pasadena selections from Rameau Monsigny, Beethoven, Debussy, Faure, Sachs, Sibelius, Glazounoff and Moniuszko were given at the Shakespeare Clubhouse before a large audience, while at Hollywood a different programme of equal merit, but entirely different, presented Eduard Schuett, Cesar Cui, Sigurd Lie, Sjoegren, Pachulski, Arensky, Lehmann and Arbos.

Wessendorf-Schaefermeyer Pupils.

Katherine Meyers, Jessie Stearns, Edith Haggmann, William Stansbary, Myra Watermann, Alice Herron, Edith Germain, Erna Furstenberg, Adolph Geyer, Virginia Hisey, Gertrude Hawkins, Lucile Brady, Margaret Cluse, Irma Odemar, Kenneth Whaley, Cecelia Ebe, Myrtle Shumway, Reba Kellner, pupils of Mrs. Wessendorf and Miss Schaefermeyer, will be heard in recital at No. 1026 West Washington, on the evening of June 6.

Ester Stanton Recital.

Mme. Ester Stanton, a well-known eastern mezzo-soprano, will be heard for the first time here in recital, at Blanchard Hall next Wednesday evening in a programme including compositions, by Arthur Penn, Peterson Berger, Lindblad, Salter, White and Luzzi. A series of Swedish folk songs, "Min lilla vra" and "Ver melands visa," will be given. Mrs. W. M. Hepburn will accompany the artist.

Wharry-Heiss Recital.

Splendid artistry distinguished the musicale given in the Hotel Green, Pasadena, by Miss Aurelia Wharry, soprano, and Miss Olive Heiss, pianiste, on Tuesday evening.

Miss Wharry will leave tomorrow for St. Paul, where she goes to visit her parents. Later she will go to New York, where she will coach with Paul Savage, returning here October 1.

Musical Recital at St. Paul's.

Two months ago at St. Paul's Pro-Cathedral, a musical programme was given, consisting entirely of compositions played by Jean de Chauvenet and Ernest Douglas, assisted by Oscar Werner, violinist. The evening the concert was given proved to be a very rainy one thus preventing a full attendance. Those who braved the storm expressed themselves as being so highly pleased that it has been decided to repeat the same this evening at 7:45 o'clock. In addition to the musical programme Dean MacCormack will give an interesting talk on music, as a great power for good.

Two New Piano Compositions.

Miss Bertha Weber, a young composer of Pomona and now living in this city, has recently completed two compositions for the piano, "Caprice Sylvan" and "Melody in D Flat," which are now being published.

Miss Weber has studied at the University of Southern California and Pomona College and before removing to this city was organist in the Trinity Methodist Church of Pomona.

SCIENTISTS, CHURCHMEN.

Dr. Ira Remsen, president emeritus of Johns Hopkins University, has been awarded the Willard Gibb's gold medal by the Chicago section of the American Chemical Society. The medal is given for achievements in the field of chemistry.

Sherburne Wesley Burnham, professor of practical astronomy for twenty-one years at the University of Chicago, will retire from active service on July 1. Prof. Burnham has had a most interesting career as an astronomer, his first work being done in a private observatory in Chicago. Later he was an observer at the Dearborn Observatory and at the Washburn Observatory of the University of Wisconsin; and in 1879, he was appointed expert commissioner to test the seeing on Mt. Hamilton, Cal., his report resulting in the location of the Lick Observatory. For four years he was astronomer at this institution, and in 1893 he began his service at the University of Chicago, as astronomer in the Yerkes Observatory. The value of his astronomical researches has been recognized by the award to him of its gold medal by the Royal Astronomical Society of Great Britain, and of the Lalande prize in astronomy by the Paris Academy of Science.

Prof. Karl Langlotz, sole survivor of the faculty of Princeton of fifty years ago, and famed as the composer of the music of "Old Nassau," the battle hymn of the university, is now a hopeless invalid. With his sight almost gone and other infirmities of age crowding upon him, he has been confined to his modest little apartment for nearly two years. He is nearly 80 years old.

One of the few blind men ever raised to the priesthood by the Catholic Church will be ordained next month at Woodstock College, if the plea of Cardinal Gibbons of Baltimore and Cardinal O'Connell of Boston is granted by Pope Pius. The cardinals will appear before the Pope and ask that a special dispensation be granted for the ordination of Henry Wessling of Boston, a Jesuit student at Woodstock College. Mr. Wessling became blind when chemicals over which he was working in the laboratory of Canisius College, Buffalo, N. Y., exploded several years ago. He was then professor of chemistry in that institution. Since that time he has gone on studying.

Prince Alexander of Teck, who is to succeed the Duke of Connaught as Governor-General of Canada, is the third son of the late Duke of Teck, and a brother of Queen Mary, wife of the King of England. He will take up his duties in October at the expiration of the term of the Duke of Connaught. The Prince is a keen soldier, but he has had little administrative experience. He is a good organizer. He has done much in the cause of charity, especially on behalf of the hospitals and in the furtherance of cancer research. The Prince is 40 years old.

Tragedy Discussed.

(Continued from First Page.)

much a stragedy. The stage dares not outgrow it and no playwright has a chance to live who does not succeed at it.

We do not know Synge very well today, but fifty years hence his tiny play of "Riders to the Sea" will be worth more than three thousand of the dramas that will be written in the next year. It is stark and gaunt, but it is lofty tragedy.

* * *

The purple of kings is not required for tragedy. John Masefield illustrates this very well by writing a tragedy about a simple English girl whose father has been hanged for stealing sheep and whose mother belonged to the unhappy ones.

Masefield's brief introduction to the "Tragedy of Nan" will be held by some as better than the play.

"Tragedy at its best is a vision of the heart of life," he says. "The heart of life can only be laid bare in the agony and exultation of dreadful facts. The vision of agony or spiritual contest, pushed beyond the limits of the dying personality, is exulting and cleansing. It is only by such vision that a multitude can be brought to the passionate knowledge of things exulting and eternal. Commonplace people dislike tragedy because they dare not suffer and cannot exult. The truth and rapture of man are holdings things not likely to be scorned. A carelessness of life and beauty marks the glutton, the idler and the fool. Our playwrights have all the powers except the power of exultation which comes from a delighted brooding on excessive, terrible things."

I must disagree with his last statement. Such brooding may be poignant, but not delightful. One associates delight with gladness and beauty, but never with terror, never with violence.

* * *

There is, of course, an ecstacy of pain and this needs a close watch to save it from the morbid. Masefield, in his "Tragedy of Nan," lifts his story to poesy at the danger point.

After Nan's father has been hanged and her mother is dead, she comes to the home of an uncle whose wife is a shrew.

The shrew has a wicked heart and an evil tongue and is jealous of Nan's beauty of person and loveliness of character. She has a daughter who has been "working out," as we Americans put it, and "in service," as the English say.

When the play opens Nan's Cousin Jenny has come home and, as a sheep died on the place that week, they are giving a party in the girl's honor with a big lamb pie for supper.

You will note the art of this. There is one family held in honor while it feeds its neighbors with a dead sheep and there, on the other hand, is Nan's father, who was an honest man, yet who has been hanged on the word of a liar who himself stole the sheep.

This is tragedy by way of contrast, and the tragedy is doubled on the party night. Nan is in love with the grocer's son and when she answers his knock at the door, he proposes to her and in a rustic love scene, noble and pure, they become engaged. So sweet a picture of stage love-making is seldom offered in modern drama. Jenny's mother comes down and reads Nan's story in her flushed face. The girl's beautiful dark hair is down and in it there is a red rose.

The shrew tells the boy he is to have a partnership in his father's business if he marries Jenny, but that he will be a tramp if Nan is his choice. The false youth, already having the reputation of a flirt, promptly engages himself to Jenny, who has neither brains in her head nor delight in her veins.

* * *

The shrew instantly announces the engagement and when Nan appeals to Dick he scorns her before them all. She goes by the fire in the next room to talk with the old fiddler, who loved a lass in his youth and who lived with that memory ever after her death.

"I have her little grave," he says; "I have her little grave to see to, with flowers and that. If I had great sacks of gold I could have a headstone put up. I would have her little grave all carved. I would have posies cut and her face down on the stone. All in white I'd have my flower cut. White stone. There be no kings who would have whiter.

"There were eight maids in white when they carried her. Beautiful they were. Then they grew old, one by one. And their houses were to lay with the windows broke. And grass and grass. They be all gone. When I be gone, there will be none to tell the beauty of my flower."

I have not tried to follow the old English spelling in this quotation. The poetry is not spoiled by the transposition.

While the old fiddler is talking, Nan is planning her death in the sea.

The old man understands.

He calls the rising tide a rider in gold. This is the way he puts it: "She looked out of the wind my white flower. She said, 'The t The tide. Coming up the river,' and a horn blew. The gold rider blew a horn and she rose up, my white flower, and she fell back, gold hair on the pillow, and blood. The blood of my girl, blood of my flower. On my heart. My white flower lay on my heart. The tide. The tide. The tide coming up the river."

* * *

The old man reminds Nan that the moon is full that night. She says "full moon. It come up misty. And red." And he answers, "It was red on the pillow."

With just as much poetry the dialogue proceeds. Both are speaking in glowing prophecy of the night's sad business. While they talk a constable, a preacher and a captain of the army come in to tell Nan that her father's innocence has been proved and they bring her £50 in gold as the government's apology.

Before this has happened, Jenny has come in—Jenny, who pretended to be Nan's friend—and Nan reads her a prophecy of her future.

"I see your life very plain in your pale eyes," she says. "I see a great town, with lamps, and I see you in a public house, Jenny, with red on your white cheeks and your pale eyes swollen with drink, and you've a raggy skirt and you cough and you tremble. That is the pay in this world, Jenny, for a little cold, mean, lying thing. And I see a dirty room with a dirty bed, and you lying dead on it. Your painted cheeks on the pillow. Till the town dead cart come."

* * *

Jenny goes into the next room and faints, while the rest are counting the money. Nan's uncle tries to coax it from her as a loan and her aunt threatens to take it from her because she is not of age. Nan passes a handful of the gold to the old man for a tombstone for his flower, and laughs at the others.

"This for a man's life," she says. "Oh, you little yellow rounds that buy things. There was a strong man, a kind man. He was 49 years old. He was the best thatcher in three counties. He was the sweetest singer. I have known teams going to the field to stop to hear my dad sing. And the redcoats came and a liar swore and that strong man was killed. That voice of his was choked out with a cord and the liars, the thieves, the drunken women and dirty gentlemen stood in the cold to see that man choke. They stayed up all night playing cards, so they could hear his singing stopped—and for that I get little round things."

Dick comes in to try to win Nan back again. He pretends that it is because her father has been proved blameless, but Nan knows it is his greed for the £50. She gives him one last test by telling him to turn the gold over to the others and leave with her. He protests and then she sees clearly and does her work well. She stabs Dick to the heart with a big knife lying near and then turns to the tide, knowing that strange fish will be in tomorrow's nets.

Don't Be a Quitter.

We cannot always find the ways
That lead to waiting treasures;
There must sometimes be dismal days
That are devoid of pleasures;
The winds that blow so softly now
Tomorrow may be bitter;
The storms will come, but, anyhow,
Don't be a quitter.

We cannot always do the things
We wish we might be doing;
We may not be all dukes or kings,
Some men must do the hewing;
Some men must plow and some must sow,
While some in jewels glitter,
But, if your place is high or low,
Don't be a quitter.

Some men may live in idleness
On fortunes they inherit,
And some men never may possess
The sweet rewards of merit;
Some men may ride in lordly state,
While others bear the litter;
But, rich or poor, or small or great,
Don't be a quitter.

You cannot win by sitting in
Your corner, sighing gravely;
Inflate your chest, thrust out your chin,
And do your duty bravely;
You may have cause to be in doubt,
Your hardships may be bitter,
But never let the world find out—
Don't be a quitter!

—[S. E. Kiser.

OVER THE SEA.

M. Bulgakoff, formerly secretary of Count Tolstoy, who has been lecturing on the contents of the great writer's library, says it numbered 10,000 volumes in thirty-two languages. The Russian section comprised 2505 works, the English, 3415; the French, 1045, and the German, 602.

Living up to Hohenzollern tradition, the German Crown Prince is now a tradesman, having adopted the handicraft of a master turner.

Jabez Wolfes, the Glasgow swimmer, famous through his efforts to swim the English Channel, is to make an attempt to swim from the Eddystone rock to Plymouth, a distance of fourteen miles. The swim has never been accomplished, and it is thought impossible of accomplishment, as it is across the tideways.

The French army has admitted to its ranks a youth named Defrance, who, although of the military age, 20, weighs only forty-two pounds and is only 3 feet 3 1-4 inches tall. The medical board found him physically fit in every way. It is understood he will be assigned to duties which will not oblige him to carry the marching outfit of the French soldier.

Among those hard hit by the new land legislation in Great Britain and who, fearing worse to come, have placed their ancestral estates upon the market, is the Earl of Dalhousie, who has offered for sale Brechin Castle, in Forfarshire, which has been in the possession of his family ever since the twelfth century. Lord Dalhousie is known throughout Scotland by the name of the Laird of Cockpen.

MUSICIANS' DIRECTORY

EGAN SCHOOL
1324 S. Figueroa St. Phone 60971.
MUSIC AND DRAMA.
Send for Catalogue.

Phone 10663.
CARL BRONSON.
The Art of Singing.
304-5 Blanchard Hall.

Signor Pietro Buzzi,
The Italian Art of "Bel Canto."
1918 West Eighth St. Phone 51838.

RUDOLPH BRAND.
VIOLIN INSTRUCTION.
1430 S. Flower St. Phone Home 21994.

Shampooing, Hairdressing
New Location
MARINELLO SHOP
304 Title Guarantee Bldg.
Fifth and Broadway,
Los Angeles, Cal.
Phones: Sunset Main 4908,
Home A1704.
MAIN OFFICE.



"The Exclusive Specialty House for Feminine Apparel"

Myer Siegel & Co.

443-445-447 South Broadway

Are Now Displaying
Exquisite New Arrivals
—in—

Summer Apparel

—for women, small women and misses.

Dresses — Organdies, New Rodier Voile, Tub Crepe and Handkerchief Linen, are some of the new materials shown in these Summer Frocks finished with Filmy Laces, Eyelet embroidery in the newest Boleros, vestees and tablier tunic effects. Moderate prices $13.50, $15.00, $16.50, $20.00 and up.

Coats — A large variety to choose from. Models that are distinctive in Coats and Cape effects. Moderate Prices Prevail.

Blouses — Our Blouse section offers many arrivals in new Blouses for summer. Charming styles in Organdie, Handkerchief Linen and Batiste—with lace set collar, sleeve and vest effects.

June Sale
Lingerie Underwear

Beginning tomorrow (Monday,) June the first, we offer high-grade Lingerie Underwear at unusual reductions from regular prices.

Special Assortments in Women's Lingerie Underwear are offered at

1/3 to 1/2 off

Popular Priced Lines include—

Combinations, Gowns, Petticoats, at..... $1.10
Combinations, Gowns, Petticoats, at..... $1.45
Combinations, Gowns, Petticoats, at..... $1.95, etc.

"The Exclusive Specialty House for Feminine Apparel"

Gloves and Parasols
ARE MANUFACTURED BY
Gorwit
and sold at factory prices. Largest assortment in city. Parasols recovered and made to order at
117 WEST FOURTH STREET H. W. HELLMAN BUILDING



"Horn o' Plenty Sale"



Watch the Papers Every Day for Fresh News From "The New Paris Girl" About This "Horn o' Plenty Sale"

$6.50 and $8.00
Trimmed Panamas
On Sale Monday
$4.75

The New Paris
CLOAK & SUIT HOUSE
609-611 South Broadway

"Horn o' Plenty" Suit Sale

A Suit Sale That Overshadows All Previous Offerings of This or Any Other Store



$12.50
Is the Price Monday for $25.00 and $35.00 Suits

The Dollars Proudly Point to What They Have Accomplished!



Here Are Silk suits of poplin or moire — all desirable styles and shades. A sale of intense interest to all prospective buyers!

Of serge poplin and novelty wool weaves in a wide variety of shades and all smart styles that will please the most critical!

"Horn o' Plenty" Dress Sale

Hundreds of Modish Silk and Wash Dresses

Every Dollar Does the Work of Two or Three in this "Horn o' Plenty Dress Sale!



$9.75



The Dollars Have Had An Exciting Time Getting Ready for You!

Crepe de chines, charmeuse, taffeta and messaline silks, crepe meteors, also new cotton crepes and ratines!

$18.50 to $29.50 Silk Gowns Also Wash Dresses at this price.

And here at $9.75 are charming styles for street, afternoon, dancing and evening wear. Amazing values!

Not An Idle Moment for These Dollars! Each Has to Do Almost Double Duty!

"HORN O' PLENTY" WAIST SALE!

For 95c
Dainty Summer Blouses
Of white voile, with bands of shadow lace; latest drop shoulder effects; also batiste or crepe effects in pink or blue with white collar and cuffs and tango cord.

For $1.95
Fine Lingerie Blouses
Voile or batiste; long or short sleeves; pretty raglan or butterfly styles; finished with Val. or Venise laces; sailor collars or net frill at throat; also embroidered voiles.

For $2.95
Crepe de Chine Blouses
Dainty styles with long or short sleeves; beautifully tailored seams; also charming combinations of shadow lace and crepe de chine finished with little cord shirring. Choice of many shades.

Glove Sale

Long Silk Gloves $1.00
Kayser's 16-button length silk gloves; guaranteed; double tipped; black, white and colors.

$3.50 and $4.00 Long Kid Gloves Sale Monday... $2.75
16-button length; white with black embroidery back; 2-clasp at wrist; overseam; also 20-button length in white.

Hurry Up and Get Your Share of the Wonderful Values in This "HORN o' PLENTY" SALE AT "THE NEW PARIS"

ZONA FACE POMADE
KEEPS THE COMPLEXION AND ARMS BEAUTIFUL



The modern compressed face powder. Use Zona for beautifying the skin, freckles, discolorations and facial blemishes and you will be delighted.
At dealers or mailed, 50c.
ZONA CO., Wichita, Kan.

Dramatic Review.

(Continued from First Page.)

of new jokes and really funny antics to his credit, and the women are pleasing and resourceful assistants. This is one of those snappy acts which not only get across the footlights themselves, but put the audience in good humor for the rest of the show.

Cornalia and Wilbur will be the opening number. Their tumbling has plenty of thrills, laughs and much astonishing ground somersault work.

Lesky's six Hobos will be the comedy feature of the show. The announcement of the return of the Hobos included Charlie Lloyd, but we all of the hobos he had with him on the previous tour. "In the material" is there, also the "Tango society does it," and what more could we ask than that. This is one of the acts whose popularity seems never to diminish. It has been a regular every-season event at Pantages for the past four years, and looks as though it were good for as many more.

Two numbers are left blank in the Pantages announcements. Acts to fill these will be sent out from Chicago to join the show here next Monday afternoon.

Hippodrome.

Walter Montague's latest and greatest tabloid drama, "The Great Question," which, in a measure is a sequel to "The New Chief of Police," the sketch which the most prominent municipal workers went to see last week, is announced by Manager Fountain as headliner for the new bill at the Hippodrome beginning Monday afternoon.

It deals in drastic fashion with that still unsettled topic, "why girls go wrong," is based on actual fact and introduces to the stage characters taken from life, and will introduce in strong situations one of the most famous actresses of the decade, Victoria Bateman.

Really, the new bill boasts a double headliner as Bothwell Browne's big forty miniature musical comedy, "The Highland," with a ravishing cast of twenty beauties, can scarcely be termed anything else.

Other promising features are announced, not the least being the Three Ben Aldis, whirling dervishes, whose dancing can justly be called an athletic miracle, while Scotty Butterworth, one of the smart chaps of vaudeville, is booked with a budget of new songs and eccentric steps.

Biele and Girrard, the Yankee and the Swede, and comedy conveyors, returning to the Hippodrome with a new quarter-hour of nonsense, guaranteed to compel laughter.

The De Poppilas, a handsome couple, expert in up to the moment ballroom dances, complete the new bill with the usual three sets of new motion pictures.

Republic.

The Great Huntress and Company, a scenic spectacular act featuring Huntress in female impersonations, comes as the headliner to Bert Levey's Republic Theater next week, topping an excellent and diversified bill of vaudeville. Huntress is one of the best known female impersonators on the stage today. He has dressed the act elaborately, and not spared pains nor expense in creating a big scenic spectacular production.

Van and Davis appear on the comedy bill as a song and dance team de luxe. Their eccentric dancing is their strong point, and they have just finished creating a furore in San Francisco. Shy and Shyman have an extraordinary act, "A Study in Crazydom," that is a laugh getter from start to finish; La Vette and Russell are novelty comedy jugglers who come to the Republic well recommended and approved all along the Bert Levey circuit; Laughing LaMar has a blackface singing and talking turn, that is clever and amusing, and Irvine and Marrick are billed as laugh makers with their funny comedy skit, "The Fool of the Family."

The new Selig weekly and other motion pictures and orchestral concert conclude the bill.

Clune's Auditorium.

So great has been the popularity of "The Spoilers," the great Alaskan romance by Rex Beach, that W. H. Clune has secured it at enormous cost for a second week in Los Angeles. All during the week long lines waited in front of the Auditorium and reached around on Olive street. Not only the evenings, but the afternoons as well, have proven popular with capacity crowds.

Mr. Clune, in taking the home of grand opera, declared that he was pleasing the greater majority of the people, that the day of the high-priced attraction was at an end. Furthermore, he declared he was going to give the best in the motion picture field in filmizations of dramas and novels. He proved all this last week and Monday will open to still larger crowds, for every person of the thousands who witnessed the performance last week is a committee of one officially boosting.

It is doubtful if any novel of recent years had a wider circulation than "The Spoilers," and those who have read this story will readily realize that it is action and interest from start to finish. Further than that, it simply reeks with heart interest. The struggles of Helen Chester in wild and rugged country exemplifies the American womanhood, and the strong contrast drawn between this sweet girl with that of Cherry Malotte, of the mining camp, everyone will recall, is graphically told by the master of fiction.

The big-hearted, rough and ready Glenister and his wonderful personality, his keen and vivid perception, his fearlessness and his wonderful will power, made every reader of this wonderful novel proud of his birth country.

Grand's Broadway.

"The Adventures of Kathlyn" will be seen at Clune's Broadway theater commencing Monday. In this installment the adventures will deal with the "Lion's Will" and as this is next to the last number, the thrills are, of course, beginning to pile up. The wild animals are being used in these scenes more than in any of the previous adventures.

By special request from his friends in the Los Angeles police department, W. H. Clune is having his exclusive pictures of the recent review of the police held over for the early part of this week. The pictures were taken as a surprise to the department and include not only the marchers, but the officials reviewing and the shorter crowd as well.

A Lubin "Tango Tragedy" which is a splendid comedy in spite of its pathetic title, is one of the headliners of the bill. "Conscience of Caroline" is another splendid comedy by the Edison. Besides the Broadway manager will put on a Selig pictorial news weekly and a number of other good film dramas. The programme will be made complete with well selected music by the Broadway orchestra.

Belasco Theater.

"The Cloister and the Hearth," one of the most dramatic, pathetic, and

Forthcoming.

MUSICAL NOTES AND COMMENT.

CHILD SYMPHONY CONDUCTOR. LATEST PRODIGY.

Richard Strauss' Invention of Opera Without Words Latest Parisian Sensation—Local Grand Opera Company Secures Great Singers and Musical Conductors.

BY HECTOR ALLIOT.

From London and Paris comes now the most extraordinary claim ever made for a musical genius.

Crowned heads of Europe have attended the Ferrero concerts, have received the 5-year-old conductor, who cannot read music nor can play any instrument.

After the coming of Willy Ferrero, premature genius may well despair of ever obtaining recognition.

The whole matter would at first appear delightfully absurd, if for the last two seasons Willy had not been taken seriously. He actually conducted the new Symphony Orchestra at Albert Hall, London, in compositions of Wagner, Berlioz and Bizet, a few weeks ago.

It would seem, however, somewhat difficult to accept that the boy is really a conductor of merit at the age of 5.

Yet, Willy's achievements have created much attention in the musical circles of London, Paris, St. Petersburg and of several Italian cities.

Such a widespread appreciation from sedate and sophisticated musical centers of Europe indicates that young Ferrero is possessed of extraordinary talent, if somewhat sensational.

From his pictures he looks like a normal child of 5, slender and straight-limbed, with a peculiarly earnest look in his eyes.

This work as the youngest orchestral leader of distinction is the most interesting feature of his existence and demonstrates a memory of phenomenal accuracy combined with a very unusual talent for interpreting music.

Whether Ferrero is really a matured maestro at 5, with superhuman musical comprehension, or is only intensely interesting because of his extreme youth, must for the present remain an open question. But his method of work is certainly new and original for a symphonic conductor.

It is recounted that the boy's first appearance was at the head of a little orchestra in Paris when he was 4 years old. His parents are amateur musicians, but the boy has never been trained in music. He cannot read music, nor can he play any instrument.

Willy's method is described as follows: He first hears a composition played on the piano. If he does not like it he throws it aside. If he wants to add it to his repertoire he has it played once or twice by an orchestra, under the leadership of one of the musicians, who plays the piece in strict time and without shading. Then the boy is ready to interpret it himself in his own way, which he does with the utmost self-confidence and understanding. His repertoire is said to include hundreds of classical pieces, all of which he has learned by heart.

New Strauss Pantomime Opera.

An opera without words is the latest work of Richard Strauss, which had its first performance on any stage at the Paris opera three weeks ago.

Almost universally the production was recognized as one of the highest merit, the music equal to Strauss's best efforts.

The libretto by Count Von Keller and Hugo von Hoffmannsthal, is a remarkably ingenious, if ridiculous, affair. The title is "The Legend of Joseph," and it is difficult to understand why the Biblical story was transferred to old Venice by the writers of the pantomimistic opera.

The only valid excuse for the change was the desire of providing gorgeous and artistic scenic effects.

The rhythmic vibrations of the sensuous melody, enhanced by the chromatic artistry of Leon Bakst, and the intensity of certain passages combine, in the opinion of French critics, to put certain parts of "The Legend of Joseph" among the strongest and most finished of all the Strauss compositions. The beauty of the music redeemed the inanity of the story. The most remarkable novelty was the introduction of Turkish boxers at the feast given by Potiphar. Six boxers without gloves indulged in a combat to illustrative music. The music is said to be less strenuous than that of "Elektra" or "Salome," Joseph's being simple, even naive.

When Joseph leaps from his couch and strives to elude the embrace of Potiphar's wife and draws a garment over his nude shoulders, there was dead silence in the auditorium.

Then, when Joseph's mantle is torn aside and the passion of the woman is transformed into the fury and ferocity of the she-wolf, the public gave vent to an outburst of enthusiasm seldom equalled at the Paris Operahouse.

The strong pantomime, carried further than has ever been attempted before, combined with music of the highest modern character, enhanced by dances more interpretative of the deeper human emotions than even the Russian school has attempted heretofore presented in a scenic frame that Leon Bakst alone can create today, produced a profound impression in Paris.

The reason for this reception is that theatergoers demand something new, more decorative, more intensely natural, yet grandly sumptuous than what the operatic art has given up to the present.

Richard Strauss, the intense genius and inventor of new dramatic effects, may have struck a new chord.

National Opera Company Stars.

Carlo Marchetti and Mario Lambardi have just left New York for Italy to recruit operatic stars for next season's grand opera.

A contract with Constantino, the famous artist from the Metropolitan, has been signed. Evelyn Parnel, one of the most popular singers of the Boston Opera Company, has also been secured for the National Company.

Fulgenzio Guerriari has been engaged as musical director. He was in Berlin and expected to remain in that capital for the coming year but he finally consented to direct the fortunes of the local organization. Dr. Luigi Cecchetti will substitute for the general musical conductor and will also have the charge of the chorus.

A well-known singer who has also joined the ranks of the local company is John Hendricks, a well-liked basso of much talent.

Bertha Vaughn's Recital.

Bertha Winslow Vaughn, the popular soprano of No. 2325 London street, entertained with a recital Friday evening. Eleven of Mrs. Vaughn's pupils contributed to the excellent programme. Ethel Ardin and Pearl Berry sang the duet from "Madame Butterfly." Mrs. C. Brownrigg, Margaret Miller and Mignon Stockman sang as a trio and a delightful quartette was composed of Ethel Best, Mrs. June Barnhart, Mrs. Moyse and Mrs. Isabel Gray. Four selections each were given by Pearl Berry, Eleanor Hornby, Bernice Cass, Mrs. Moyse, Ethel Best, Margaret Miller and at the conclusion of the programme Mrs. Vaughn delighted the guests with two charmingly-rendered numbers. Miss Berry interspersed the vocal numbers with two piano selections. Florence Plumstead was the accompanist for the entire programme.

Fuehrer-Zielinski Trio.

Miss Bessie R. Fuehrer, violin; Miss Lucy Fuehrer, violoncello; Jaroslaw de Zielinski, piano; composing the Fuehrer-Zielinski trio, Miss Mercedes Cieslelska, soprano, assisting, have been heard in recital twice this week.

In Pasadena selections from Rameau Monsigny, Beethoven, Debussy, Faure, Sachs, Sibelius, Glazounoff and Moniuszko were given at the Shakespeare Clubhouse before a large audience, while at Hollywood a different programme of equal merit, but entirely different, presented Eduard Schuett, Cesar Cui, Sigurd Lie, Sjoegren, Pachulski, Arensky, Lehmann and Arbos.

Wessendorf-Schaefermeyer Pupils.

Katherine Meyers, Jessie Stearns, Edith Hagzmann, William Stansbary, Myra Watermann, Alice Herron, Edith Germain, Erna Furstenberg, Adolph Geyer, Virginia Hisey, Gertrude Hawkins, Lucile Brady, Margaret Clune, Irma Odemar, Kenneth Whaley, Cecelia Ebe, Myrtle Shumway, Reba Kellner, pupils of Mrs. Wessendorf and Miss Schaefermeyer, will be heard in recital at No. 1036 West Washington, on the evening of June 6.

Ester Stanton Recital.

Mme. Ester Stanton, a well-known eastern mezzo-soprano, will be heard for the first time here in recital, at Blanchard Hall next Wednesday evening in a programme including compositions, by Arthur Penn, Peterson Berger, Lindblad, Salter, White and Luzzi. A series of Swedish folk songs, "Min lilla vra" and "Ver melands visa," will be given. Mrs. W. M. Hepburn will accompany the artist.

Wharry-Heiss Recital.

Splendid artistry distinguished the musicale given in the Hotel Green, Pasadena, by Miss Aurelia Wharry, soprano, and Miss Olive Heiss, pianiste, on Tuesday evening.

Miss Wharry will leave tomorrow for St. Paul, where she goes to visit her parents. Later she will go to New York, where she will coach with Paul Savage, returning here October 1.

Musical Recital at St. Paul's.

Two months ago at St. Paul's Pro-Cathedral, a musical programme was given, consisting entirely of compositions played by Jean de Chauvenet and Ernest Douglas, assisted by Oscar Werner, violinist. The evening the concert was given proved to be a very rainy one thus preventing a full attendance. Those who braved the storm expressed themselves as being so highly pleased that it has been decided to repeat the same this evening at 7:45 o'clock. In addition to the musical programme Dean MacCormack will give an interesting talk on music, as a great power for good.

Two New Piano Compositions.

Miss Bertha Weber, a young composer of Pomona and now living in this city, has recently completed two compositions for the piano, "Caprice Sylvan" and "Melody in D Flat," which are now being published.

Miss Weber has studied at the University of Southern California and Pomona College and before removing to this city was organist in the Trinity Methodist Church of Pomona.

SCIENTISTS, CHURCHMEN.

Dr. Ira Remsen, president emeritus of Johns Hopkins University, has been awarded the Willard Gibb's gold medal by the Chicago section of the American Chemical Society. The medal is given for achievements in the field of chemistry.

Sherburne Wesley Burnham, professor of practical astronomy for twenty-one years at the University of Chicago, will retire from active service on July 1. Prof. Burnham has had a most interesting career as an astronomer, his first work being done in a private observatory in Chicago. Later he was an observer at the Dearborn Observatory and at the Washburn Observatory of the University of Wisconsin; and in 1879, he was appointed expert commissioner to test the seeing on Mt. Hamilton, Cal., his report resulting in the location of the Lick Observatory. For four years he was astronomer at this institution, and in 1893 he began his service at the University of Chicago, as astronomer in the Yerkes Observatory. The value of his astronomical researches has been recognized by the award to him of its gold medal by the Royal Astronomical Society of Great Britain, and of the Lalande prize in astronomy by the Paris Academy of Science.

Prof. Karl Langlotz, sole surviver of the faculty of Princeton of fifty years ago, and famed as the composer of the music of "Old Nassau," the battle hymn of the university, is now a hopeless invalid. With his sight almost gone and other infirmities of age crowding upon him, he has been confined to his modest little apartment for nearly two years. He is nearly 80 years old.

One of the few blind men ever raised to the priesthood by the Catholic Church will be ordained next month at Woodstock College, if the plea of Cardinal Gibbons of Baltimore and Cardinal O'Connell of Boston is granted by Pope Pius. The cardinals will appear before the Pope and ask that a special dispensation be granted for the ordination of Henry Wessling of Boston, a Jesuit student at Woodstock College. Mr. Wessling became blind when chemicals over which he was working in the laboratory of Canisius College, Buffalo, N. Y., exploded several years ago. He was then professor of chemistry in that institution. Since that time he has gone on studying.

Prince Alexander of Teck, who is to succeed the Duke of Connaught as Governor-General of Canada, is the third son of the late Duke of Teck, and a brother of Queen Mary, wife of the King of England. He will take up his duties in October at the expiration of the term of the Duke of Connaught. The Prince is a keen soldier, but he has had little administrative experience. He is a good organizer. He has done much in the cause of charity, especially on behalf of the hospitals and in the furtherance of cancer research. The Prince is 40 years old.

Tragedy Discussed.

(Continued from First Page.)

much a stragedy. The stage dares not outgrow it and no playwright has a chance to live who does not succeed at it.

We do not know Synge very well today, but fifty years hence his tiny play of "Riders to the Sea" will be worth more than three thousand of the dramas that will be written in the next year. It is stark and gaunt, but it is lofty tragedy.

• • •

The purple of kings is not required for tragedy. John Masefield illustrates this very well by writing a tragedy about a simple English girl whose father has been hanged for stealing sheep and whose mother belonged to the unhappy ones.

Masefield's brief introduction to the "Tragedy of Nan" will be held by some as better than the play.

"Tragedy at its best is a vision of the heart of life," he says. "The heart of life can only be laid bare in the agony and exultation of dreadful facts. The vision of agony or spiritual contest, pushed beyond the limits of the dying personality, is exulting and cleansing. It is only by such vision that a multitude can be brought to the passionate knowledge of things exulting and eternal. Commonplace people dislike tragedy because they dare not suffer and cannot exult. The truth and rapture of man are boldings things not likely to be scorned. A carelessness of life and beauty marks the glutton, the idler and the fool. Our playwrights have all the powers except the power of exultation which comes from a delighted brooding on excessive, terrible things."

I must disagree with his last statement. Such brooding may be poignant, but not delightful. One associates delight with gladness and beauty, but never with terror, never with violence.

• • •

There is, of course, an ecstacy of pain and this needs a close watch to save it from the morbid. Masefield, in his "Tragedy of Nan," lifts his story to poesy at the danger point.

After Nan's father has been hanged and her mother is dead, she comes to the home of an uncle whose wife is a shrew.

The shrew has a wicked heart and an evil tongue and is jealous of Nan's beauty of person and loveliness of character. She has a daughter who has been "working out," as we Americans put it, and "in service," as the English say.

When the play opens Nan's Cousin Jenny has come home and, as a sheep died on the place that week, they are giving a party in the girl's honor with a big lamb pie for supper.

You will note the art of this. There is one family held in honor while it feeds its neighbors with a dead sheep and there, on the other hand, is Nan's father, who was an honest man, yet who has been hanged on the word of a liar who himself stole the sheep. This is tragedy by way of contrast, and the tragedy is doubled on the party night. Nan is in love with the grocer's son and when she answers his knock at the door, he proposes to her and in a rustic love scene, noble and pure, they become engaged. So sweet a picture of stage love-making is seldom offered in modern drama. Jenny's mother comes down and reads Nan's story in her flushed face. The girl's beautiful dark hair is down and in it there is a red rose.

The shrew tells the boy he is to have a partnership in his father's business if he marries Jenny, but that he will be a tramp if Nan is his choice. The false youth, already having the reputation of a flirt, promptly engages himself to Jenny, who has neither brains in her head nor delight in her veins.

• • •

The shrew instantly announces the engagement and when Nan appeals to Dick he scorns her before them all. She goes by the fire in the next room to talk with the old fiddler, who loved a lass in his youth and who lived with that memory ever after her death.

"I have her little grave," he says; "I have her little grave to see to, with flowers and that. If I had great sacks of gold I could have a headstone put up. I would have her little grave all carved. I would have posies cut and her face down on the stone. All in white I'd have my flower cut. White stone. There be no kings who would have whiter.

"There were eight maids in white when they carried her. Beautiful they were. Then they grew old. One by one. And their houses were to let, with the windows broke. And grass and grass. They be all gone. When I be gone, there will be none to tell the beauty of my flower."

I have not tried to follow the old English spelling in this quotation. The poetry is not spoiled by the transposition.

While the old fiddler is talking, Nan is planning her death in the sea.

The old man understands.

He calls the rising tide a rider in gold. This is the way he puts it: "She looked out of the wind my white flower. She said, 'The t The tide. Coming up the river,' and a horn blew. The gold rider blew a horn and she rose up, my white flower, and she fell back, gold hair on the pillow, and blood. The blood of my girl, blood of my flower. On my heart. My white flower lay on my heart. The tide. The tide. The tide coming up the river."

• • •

The old man reminds Nan that the moon is full that night. She says "full moon. It come up misty. And red." And he answers, "it was red on the pillow."

With just as much poetry the dialogue proceeds. Both are speaking in glowing prophecy of the night's sad business. While they talk a constable, a preacher and a captain of the army come in to tell Nan that her father's innocence has been proved and they bring her £50 in gold as the government's apology.

Before this has happened, Jenny has come in—Jenny, who pretended to be Nan's friend—and Nan reads her a prophecy of her future.

"I see your life very plain in your pale eyes," she says. "I see a great town, with lamps, and I see you in a public house, Jenny, with red on your white cheeks and your pale eyes swollen with drink, and you've a ragged skirt and you cough and you tremble. That is the pay in this world, Jenny, for a little cold, mean, lying thing. And I see a dirty room with a dirty bed, and you lying dead on it. Your painted cheeks on the pillow. Till the town dead cart come."

• • •

Jenny goes into the next room and faints, while the rest are counting the money. Nan's uncle tries to coax it from her as a loan and her aunt threatens to take it from her because she is not of age. Nan passes a handful of the gold to the old man for a tombstone for his flower, and laughs at the others.

"This for a man's life," she says. "Oh, you little yellow rounds that buy things. There was a strong man, a kind man. He was 49 years old. He was the best thatcher in three counties. He was the sweetest singer. I have known teams going to the field to stop to hear my dad sing. And the redcoats came and a liar swore and that strong man was killed. That voice of his was choked out with a cord and the liars, the thieves, the drunken women and dirty gentlemen stood in the cold to see that man choke. They stayed up all night playing cards, so they could hear his singing stopped—and for that I get little round things."

Dick comes in to try to win Nan back again. He pretends that it is because her father has been proved blameless, but Nan knows it is his greed for the £50. She gives him one last test by telling him to turn the gold over to the others and leave with her. He protests and then she sees clearly and does her work well. She stabs Dick to the heart with a big knife lying near and then turns to the tide, knowing that strange fish will be in tomorrow's nets.

Don't Be a Quitter.

We cannot always find the ways
That lead to waiting treasures;
There must sometimes be dismal days
That are devoid of pleasures;
The winds that blow so softly now
Tomorrow may be bitter;
The storms will come, but, anyhow,
Don't be a quitter.

We cannot always do the things
We wish we might be doing;
We may not be all dukes or kings,
Some men must do the hewing;
Some men must plow and some must sow,
While some in jewels glitter,
But, if your place is high or low,
Don't be a quitter.

Some men may live in idleness
On fortunes they inherit,
And some men never may possess
The sweet rewards of merit;
Some men may ride in lordly state,
While others bear the litter;
But, rich or poor, or small or great,
Don't be a quitter.

You cannot win by sitting in
Your corner, sighing gravely;
Inflate your chest, thrust out your chin,
And do your duty bravely;
You may have cause to be in doubt,
Your handships may be bitter,
But never let the world find out—
Don't be a quitter!

—S. E. Kiser.

"Horn o' Plenty Sale"

$6.50 and $8.00 Trimmed Panamas On Sale Monday $4.75

The New Paris CLOAK & SUIT HOUSE 609-611 South Broadway

"Horn o' Plenty" Suit Sale

A Suit Sale That Overshadows All Previous Offerings of This or Any Other Store

Silk suits of poplin or moire — all desirable styles and shades. A sale of intense interest to all prospective buyers!

$12.50 Is the Price Monday for $25.00 and $35.00 Suits

The Dollars Proudly Point to What They Have Accomplished!

Here Are Suits of serge panels and novelty wool weaves in a wide variety of shades and all sizes. Styles that will please the most critical!

"Horn o' Plenty" Dress Sale

Hundreds of Modish Silk and Wash Dresses

Every Dollar Does the Work of Two or Three in this "Horn o' Plenty Dress Sale!

$9.75

$18.50 to $29.50 Silk Gowns Also Wash Dresses at this price.

Crepe de chines, charmeuses, taffeta and messaline silks, crepe meteors, also new cotton crepes and ratines!

The Dollars Have Had An Exciting Time Getting Ready for You!

And here at $9.75 are charming styles for street, afternoon, dancing and evening wear. Amazing values!

Not An Idle Moment for These Dollars! Each Has to Do Almost Double Duty!

Glove Sale

Long Silk Gloves $1.00

Kayser's 16-button length silk gloves; guaranteed; double tipped; black, white and colors.

$3.50 and $4.00 Long Kid Gloves Sale Monday... $2.75

16-button length; white with black embroidery back; 2-clasp at wrist; overseam; also 20-button length in all white.

"HORN O' PLENTY" WAIST SALE!

For 95c — Dainty Summer Blouses

Of white voile, with bands of shadow lace; latest drop shoulder effects; also batiste or crepe effects in pink or blue with white collar and cuffs and tango cord.

For $1.95 — Fine Lingerie Blouses

Voile or batiste; long or short sleeves; pretty raglan or butterfly styles; finished with Val. or Venise laces; sailor collars or net frill at throat; also embroidered voiles.

For $2.95 — Crepe de Chine Blouses

Dainty styles with long or short sleeves; sailor collar, hemstitched seams; also charming combinations of shadow lace and crepe de chine, finished with little cord shadings. Choice of many shades.

Hurry Up and Get Your Share of the Wonderful Values in This "HORN o' PLENTY" SALE AT "THE NEW PARIS"

ZONA FACE POMADE

KEEPS THE COMPLEXION AND ARMS BEAUTIFUL

The modern compressed face powder. Use Zona for beautifying the skin, freckles, discolorations and facial blemishes and you will be delighted.

At dealers or mailed, 50c.

ZONA CO., Wichita, Kan.

OVER THE SEA.

M. Bulgakoff, formerly secretary of Count Tolstoy, who has been lecturing on the contents of the great writer's library, says it numbered 10,000 volumes in thirty-two languages. The Russian section comprised 3505 works, the English, 3415; the French, 1045, and the German, 602.

Living up to Hohenzollern tradition, the German Crown Prince is now a tradesman, having adopted the handicraft of a master turner.

Jabez Wolfee, the Glasgow swimmer, famous through his efforts to swim the English Channel, is to make an attempt to swim from the Eddystone rock to Plymouth, a distance of fourteen miles. The swim has never been accomplished, and it is thought impossible of accomplishment, as it is across the tideways.

The French army has admitted to its ranks a youth named Defrance, who, although of the military age, 20, weighs only forty-two pounds and is only 3 feet 3 1-4 inches tall. The medical board found him physically fit in every way. It is understood he will be assigned to duties which will not oblige him to carry the marching outfit of the French soldier.

Among those hard hit by the new land legislation in Great Britain and who, fearing worse to come, have placed their ancestral estates upon the market, is the Earl of Dalhousie, who has offered for sale Brechin Castle, in Forfarshire, which has been in the possession of his family ever since the twelfth century. Lord Dalhousie is known throughout Scotland by the name of the Laird of Cockpen.

MUSICIANS' DIRECTORY

EGAN SCHOOL
1334 S. Figueroa St. Phone 60971.
MUSIC AND DRAMA.
Send for Catalogue.

Phone 10042.
CARL BRONSON.
The Art of Singing.
804-5 Blanchard Hall.

Signor Pietro Buzzi,
The Italian Art of "Bel Canto."
1918 West Eighth St. Phone 51826.

RUDOLPH BRAND.
VIOLIN INSTRUCTION.
2420 S. Flower St. Phone Home 21904.

Shampooing, Hairdressing



New Location
MARINELLO SHOP
304 Title Guarantee Bldg.,
Fifth and Broadway,
Los Angeles, Cal.
Phones: Sunset Main 6302,
Home A3704.
MAIN OFFICE.

"The Exclusive Specialty House for Feminine Apparel"

Myer Siegel & Co.

443-445-447 South Broadway

Are Now Displaying Exquisite New Arrivals —in— Summer Apparel

—for women, small women and misses.

Dresses — Organdies, New Rodier Voile, Tabb Crepe and Handkerchief Linen, are some of the new materials shown in these Summer Frocks finished with Filmy Laces, Eyelet embroidery in the newest Boleros, vestees and tablier tunic effects. Moderate prices $13.50, $15.00, $16.50, $20.00 and up.

Coats — A large variety to choose from. Models that are distinctive in Coats and Capes effects. Moderate Prices Prevail.

Blouses — Our Blouse section offers many arrivals in new Blouses for summer. Charming styles in Organdie, Handkerchief Linen and Batiste—with jabot collar, sleeve and vest effects.

June Sale Lingerie Underwear

Beginning tomorrow (Monday,) June the first, we offer high-grade Lingerie Underwear at unusual reductions from regular prices.

Special Assortments in Women's Lingerie Underwear are offered at

1/3 to 1/2 off

Popular Priced Lines include—

Combinations, Gowns, Petticoats, at..... $1.10
Combinations, Gowns, Petticoats, at..... $1.45
Combinations, Gowns, Petticoats, at..... $1.95, etc.

"The Exclusive Specialty House for Feminine Apparel"

Gloves and Parasols



ARE MANUFACTURED BY

Gorwit

and sold at factory prices. Largest assortment in city. Parasols recovered and made to order at

117 WEST FOURTH STREET H. W. HELLMAN BUILDING

Dramatic Review.

(Continued from First Page.)

of new jokes and really funny antics to his credit, and the women are pleasing and resourceful assistants. This is one of those snappy acts which not only get across the footlights themselves, but put the audience in good humor for the rest of the show.

Cornalia and Wilbur will be the opening number. Their tumbling has plenty of thrills, laughs and much astonishing ground somersault work.

Lasky's six Hobos will be the big comedy feature of the show. The announcement of the return of the Hobos included Charlie Lloyd, but not all of the hos he had with him on the previous tour. "In the material" is there, also the "Tango and society does it," and what more could one ask than that. This is one of the acts whose popularity seems never to diminish. It has been a regular every-season event at Pantages for the past four years, and looks as though it were good for as many more.

Two numbers are left blank in the vestages announcements. Acts to fill these will be sent out from Chicago to join the show here next Monday afternoon.

Hippodrome.

Walter Montague's latest and greatest tabloid drama, "The Great Question," which, in a measure is a sequel to "The New Chief of Police," his sketch which the most prominent municipal workers went to see last week, is announced by Manager Fountain as headliner for the new bill at the Hippodrome beginning Monday afternoon.

It deals in drastic fashion with that still unsettled topic, "why girls go wrong," is based on actual fact and introduces to the stage characters taken from life, and will introduce in strong situations one of the most famous actresses of the decade, Victory Bateman.

Really, the new bill boasts a double headliner as Bothwell Browne's big city miniature musical comedy, "In Laughland," with a ravishing cast of twenty beauties, can scarcely be termed anything else.

Other promising features are announced, not the least being the Three Bon Aldis, whirling dervishes, whose dancing can justly be called an athletic miracle, while Scotty Butterworth, one of the smart chaps of vaudeville, is booked with a budget of new songs and eccentric steps.

Biele and Girard, the Yankee and the Swede, and comedy conveyors, returning to the Hippodrome with a new quarter-hour of nonsense, guaranteed to compel laughter.

The De Poppilas, a handsome couple, expert in up to the moment ballroom dances, complete the new bill with the usual three sets of new motion pictures.

Republic.

The Great Huntress and Company, a scenic spectacular act featuring Huntress in female impersonations, comes as the headliner to Bert Levey's Republic Theater next week, topping an excellent and diversified bill of vaudeville. Huntress is one of the best known female impersonators on the stage today. He has dressed the act elaborately, and not spared pains nor expense in creating a big scenic spectacular production.

Van and Davis appear on the comedy bill as a song and dance team de luxe. Their eccentric dancing is their strong point, and they have just finished creating a furore in San Francisco. Shy and Shyman have an extraordinary act, "A Study in Crazyology" that is a laugh getter from start to finish; La Vette and Russell are novelty comedy jugglers who come to the Republic well recommended and approved all along the Bert Levey circuit; Laughing LaMar has a new line of face singing and talking jazz, and is clever and amusing, and Irving and Marrick are billed as laugh makers with their funny comedy skit, "The Fool of the Family."

The new Selig weekly and other motion pictures and orchestral concerti conclude the bill.

Clune's Auditorium.

So great has been the popularity of "The Spoilers," the great Alaskan romance by Rex Beach, that W. H. Clune has secured it at enormous cost for a second week in Los Angeles. All during the week long lines waited in front of the Auditorium and reached around on Olive street. Not only the evenings, but the afternoons as well, have proven popular with capacity crowds.

Mr. Clune, in taking the home of great operas, declared that he was pleasing the greater majority of the people, that the day of the high-priced attraction was at an end. Furthermore, he declared he was going to give the best in the motion picture field in filmizations of dramas and novels. He proved all this last week and Monday will open to still larger crowds, for every person of the thousands who witnessed the performance last week is a committee of one officially boosting.

It is doubtful if any novel of recent years had a wider circulation than "The Spoilers," and those who have read this story will readily realize that it is action and interest from start to finish. Further than that, it fairly reeks with heart interest. The struggles of Helen Chester in a wild and rugged country exemplifies real American womanhood, and the strong contrast drawn between this sweet girl with that of Cherry Malotte, of the mining camp, everyone will recall, is graphically told by a master of fiction.

The big-hearted, rough and ready Dexter and his wonderful personality, his keen and vivid perception, his fearlessness and his wonderful will power made every reader of this wonderful novel proud of his birth country.

Grand's Broadway.

"The Adventures of Kathlyn" will be seen at Clune's Broadway theater commencing Monday. In this installment the adventurers will deal with the "Lion's Will" and as this is next to the last number, the thrills are of course, beginning to pile up. The wild animals are being used in these closing scenes more than in any of the previous adventures.

By special request from his friends of the Los Angeles police department, W. H. Clune is having his exclusive pictures of the recent review of the police held over for the early part of this week. The pictures were taken as a surprise to the department and include not only the marchers, but officials reviewing and the enormous crowd as well.

A Lubin "Tango Tragedy" which is a splendid comedy in spite of its pathetic title, is one of the numbers of the bill. "Conscience Caroline" is another splendid comedy by the Edison. Besides the Broadway manager will put on the Selig pictorial news weekly and a number of other good film dramas. The programme will be made complete with well selected music by the Broadway orchestra.

Mason Theater.

"The Cloister and the Hearth," one of the most dramatic, pathetic, and

for Feminine Apparel"
gel & Co.
th Broadway
laying
Arrivals
Apparel
ses and misses.
ties, New Rodier Voile, Tokio
and Handkerchief Linen, are
f the new materials shown in
Summer Frocks finished with
newest Boleros, vestees and
50, $15.00, $16.50, $20.00 and up.
to choose from. Models that
in Coats and Capes effects.
Prevail.
ouse section offers many at-
in new Blouses for summer.
g styles in Organdie, Hand-
Linen and Batiste—with lat-
ar, sleeve and vest effects.
ale
derwear
t, we offer high-grade Lingerie
ular prices.
ie Underwear are offered at
off
include—
.....$1.10
.....$1.45
.....$1.95, etc.
for Feminine Apparel"
H. W. HELLMAN BUILDING
e"
aris
HOUSE
Broadway
Dollars Proudly
to What They
Accomplished!
Here Are Suits
Of serge poplin and
novelty wool weaves
in a wide variety of
shades and all sizes!
Styles that will
please the most crit-
ical!
resses
ollars Have Had
citing Time Get-
Ready for You!
And here at $9.75 are
charming styles for
street, afternoon,
dancing and evening
wear. Amazing
values!
Each Has to Do
IST SALE!
For $2.95
pe de Chine Blouses
styles with long or short
; sailor collar, hemstitched
also charming combinations
dow lace and crepe de china.
d with little cord shirring.
of many shades.
Values in This
EW PARIS"

Dramatic Review.

(Continued from First Page.)

new jokes and really funny antics to his credit, and the women are ...ing and resourceful assistants. ...is one of those snappy acts, ...ot only get across the foot- ...themselves, but put the audi- ...in good humor for the rest of the ...

...rmilla and Wilbur will be the ...ing number. Their tumbling has ...ay of thrills, laughs and much as- ...ding ground somersault work. ...ley's six Hobos will be the big ...ty feature of the show. The ...ement of the return of the ...included Charlie Lloyd, but ...all of the bee he had with him ...t previous tour. "In the ma- ..." is there, also the "Tango as ...does it," and what more could ...ask than that. This is one of the ...whose popularity seems never to ...wane. It has been a regular ...-season event at Pantages for ...past four years, and looks as ...h it were good for as many ...

...two numbers are left blank in the ...ram announcements. Acts to fill ...s will be sent out from Chicago to ...the show here next Monday after- ...

...Orpheum.

...Walter Montague's latest and great- ...vaunted drama, "The Great Ques- ...," which, in a measure is a se- ...l to "The New Chief of Police," ...which which the most prominent ...ocial workers went to see last ...k, is announced by Manager ...heim as headliner for the new ...at the Hippodrome beginning ...inee afternoon.

...t deals in drastic fashion with ...still unsettled topic, "why girls ...wrong." is based on actual fact ...introduces to the stage characters ...n from life, and will introduce in ...ng situations one of the most fa- ...actresses of the decade, Victory ...man.

...Finally, the new bill boasts a double ...ller as Bothwell Browne's big ...miniature musical comedy, "In ...land," with a ravishing cast of ...y beauties, can scarcely be ...ed anything else.

...Other promising features are an- ...nced, not the least being the Three ...Abils, whirling dervishes, whose ...ing can justly be called an ath- ...c miracle, while Scotty Butter- ..., one of the smart chaps of ...dville, is booked with a budget of ...songs and eccentric steps.

...Cross and Girard, the Yankee and ...ish, and comedy conveyors, re- ...ing to the Hippodrome with a ...quarter-hour of nonsense, guar- ...ed to compel laughter.

...The De Poppilins, a handsome ...ic expert in up to the moment ...ern dances, complete the new ...with the usual three sets of new ...ge pictures.

—o—

...The Great Huntress and Company, ...ique spectacular act featuring ...ss in female impersonations, ...s to be the headliner to Bert Levey's ...ipheum Theater next week, topping ...excellent and diversified bill of ...elties. Huntress is one of the ...st known female impersonators on ...stage today. He has dressed the ...part splendidly, and not spared pains ...expense in creating a big scenic ...and vocular production.

...Sammy Davis appear on the com- ...ny as a song and dance team de ...luxe. Their eccentric dancing is their ...strong point, and they have just fin- ...ished wowing a furore in San Fran- ...cisco. Shy and Shyman have an ex- ...traordinary act, "A Study in Crazy- ...ness," that is a laugh getter from ...start to finish; La Vette and Russell ...are novelty comedy jugglers who come ...to the Republic well recommended ...and approved all along the Bert ...Levey circuit; Laughing LaMar has a ...clever singing and talking turn, ...which is clever and amusing, and Irving ...and Harriet are billed as laugh ...riots with their funny comedy skit, ..."Fool of the Family."

...The new Selig weekly and other ...motion pictures and orchestral con- ...certs conclude the bill.

—o—

...The Auditorium.

...The great has been the popularity of ..."Conquerors," the great Alaskan ...story by Rex Beach, that W. H. ...Clune has secured it at enormous cost ...for a second week in Los Angeles. All ...of the week long lines waited in ...front of the Auditorium and reached ...well on Olive street. Not only the ...nights, but the afternoons as well, ...have proven popular with capacity ...houses.

...Mr. Clune, in taking the home of ...sports, declared that he was ...sure the greater majority of the ...people that the day of the high- ...brow attraction was at an end. ...Moreover, he declared he was go- ...ing to give the best in the motion ...picture field in filmizations of dramas ...and novels. He proved all this last ...week and Monday will open to still ...larger crowds, for every person of ...thousands who witnessed the per- ...formance last week is a committee ...of one actually boosting.

...It is doubtful if any novel of re- ...cent years had a wider circulation ...than had "The Spoilers," and those who ...have read this story will readily re- ...alize that it is action and interest from ...start to finish. Further than that, it ...teems with heart interest. ...The struggles of Helen Chester in ...the rough and rugged country exemplifies ...true American womanhood, and the ...sharp contrast drawn between this ...sweet girl with that of Cherry ...Malotte, of the mining camp, every- ...one will recall, is graphically told by ...a master of fiction.

...The big-hearted, rough and ready ...Alaskan and his wonderful person- ...ality, and his wonderful will ...power, keen and vivid perception, ...quick keenness and his wonderful will ...power made every reader of this ...powerful novel proud of his birth ...country.

—o—

...Broadway.

...The Adventures of Kathlyn" will ...open at Clune's Broadway theater ...next Monday. In this install- ...ment the adventures will deal with the ..."fire will" and as this is next to ...the last number, the thrills are, of ...course, beginning to pile up. The ...animals are being used in these ...scenes more than in any of ...the previous adventures.

...By special request from his friends ...in the Los Angeles police department, ...Mr. Clune is having his exclusive ...showing of the recent review of the ...police held over for the early part ...of next week. The pictures were tak- ...en a surprise to the department ...while not only the marchers, but ...the entire reviewing and the enor- ...mous crowd as well.

...The "Tango Tragedy" which ...is a splendid comedy in spite ...of the humorous title, is one of the ...features of this bill. "Conscien- ...tious Objection" is another splendid ...picture by the Edison. Besides ...this the Broadway manager will put ...on a splendid pictorial news weekly and ...a host of other good film dramas. ...Overture will be made com- ...plete with well selected music by the ...orchestra.

—o—

...Mason Theater.

...The Cloister and the Hearth," one ...of the most dramatic, pathetic, and altogether fascinating stories ever written, in fact, the greatest work of that celebrated author, Charles Reade, will be the big film feature at the Woodley theater this week, beginning Monday afternoon.

Few lovers of intense fiction but are familiar with the adventures of Gerald Eliasson, who, destined for the priesthood by his father, marries, is imprisoned therefore, escapes, and becomes a soldier of fortune.

How, through the perfidy of his brothers, he is made to believe that his wife has died, how he takes the vows, and years afterwards returns to his native land only to discover that she still lives and that he has a son; and his great renunciation, owing to his vows, is all graphically shown.

Teeming as it does with heart throbs, "The Cloister and the Hearth" gives opportunity for some exquisite music, a fact that C. Percival Garratt has not overlooked in preparing his programme, which, by the way, includes some new novelties for the grand piano-pipe organ combination which is quite the harmonic sensation of the town.

—o—

Tally's Broadway.

Arnold Daly, one of the most noted character delineators on the American stage, makes his first appearance in motion pictures next week at Tally's Broadway Theater in the photo-play version in four acts of Meredith Nicholson's popular novel, "The Port of Missing Men." As the hero of this great play in pictures he leaves his foreign birthplace, becomes imbued with the spirit of American democracy and outwits the spies of his fatherland's enemies, does great service for the empire, and yet remains loyal to his adopted country, America. The music by the great pipe organ and the orchestra will be a feature of this week's programme at Tally's.

—o—

Hamburger's Arrow.

The feature film in the Arrow Theater Monday, Tuesday and Wednesday will be a two-reel Victor featuring J. Warren Kerrigan in "The Sheep Herder." Photo-play patrons will be delighted with this production, as it shows that most famous star at his best. The other two films are "When They Grew Jealous," Powers scenic, and "Charley's Waterloo," Crystal comedy, a continuation of the marital troubles of Charley and Vivian, one of those funny, original, clean comedies which pleases alike both young and old.

On the Thursday change will be a two-reel Imp, "His Last Charge," and "Battle Royal," featuring Universal Ike, whom all photo-playgoers enjoy, and a Joker comedy, "Their Vacation," with Ernest Shields and Louise Granville taking the leading parts. The scene is laid at a seaside hotel frequented by the idle rich. Ernest's arrival causes quite a sensation among the marriageable girls, and the arrival of Louise causes no less a sensation among the men, as she is the pink of fashion.

In the events following it is interesting to note the tangle in which each places himself, and which finally unwinds to the satisfaction of all.

—o—

Miller's.

The programme for today and tonight at Miller's Theater includes Cyrus Townsend Brady's "The Southerners," which has been made into a real masterpiece three-part photo-play production. Another headliner on the bill is the two-part farce comedy, "Cutey's Wife," and the very latest Pathe Weekly. This edition of the world's news in motion shows Col. Roosevelt on his return from Brazil, and many interesting up-to-the-minute pictures of the Mexican occupation of Vera Cruz and the return of the wounded marines to New York.

Monday, Tuesday and Wednesday's bill is headed by a dramatization of Booth Tarkington's splendid novel, "The Two Van Revels," and another two-part drama featuring Francis Bushman, who has just been awarded first prize as the most popular moving-picture star. The title of Mr. Bushman's play is "Ashes of Hope," a beautiful drama of modern life. Two comedies, one of them being a further adventure of Wood B. Wedd, is also offered. These whimsical stories are each complete in themselves and each one seems to be more laughable than the preceding adventure.



Theatrical attractions.

THE HELPING HAND.

"How far that little candle throws his beams!
So shines a good deed in a naughty world."

Frances Spankee, 16, of Ft. Smith, Ark., met her death last week while trying to rescue Mary Oberlee, her 9-year-old companion. The girls were walking over the trestle when they heard the approaching train. Both ran Frances cleared the trestle, but when she looked around Mary was sitting down, her foot caught between the ties. Frances ran back and as she bent to extricate the imprisoned foot, the locomotive struck both girls and hurled them from the trestle. Frances was killed and Mary suffered severe injuries.

• •

A fund of $10,000 was left to promote the welfare and uplift of the boys and young men of Boonton, N. J., by Anna Catherine Lathrop of that town. The fund is left in trust to Marie V. L. Tuttle and John Ely Lathrop, niece and nephew of the testatrix, and it is explained that she desired the boys to be provided with a wholesome place for meeting and directed that the money be expended in aiding their moral, mental and physical uplift.

• •

The donor of the half million cash contribution for the building in Washington of the great cathedral at Mt. St. Alban, is now announced as Mrs. Archibald Douglas Russell of New York City.

• •

"Save a life for $50," was the slogan with which the Health Colony Club of Pittsburgh began its campaign against tuberculosis. With Mary Roberts Rinehart, the novelist, as president, the club has been organized to collect funds for unfortunates who are waiting to receive the benefits of the State tuberculosis sanatorium at Cresson, Pa. So many applications for admission to the sanatorium have been received that the State cannot care for all of them, and the club will care for them until the sanatorium is fully equipped.

• •

The late Miss Mary Van Wogenen of New York City left the greater part of her estate of $125,000 to charitable and religious institutions. The largest gifts were $25,000 each to the general clergy reuef fund of the Protestant Episcopal Church, and the domestic and foreign mission societies of the same church. The balance of the estate was divided in sums from $5000 to $3000 each.

• •

A convalescents' home was opened at Sharon, Ct., last July exclusively for patients convalescing after attacks of heart trouble. In addition to receiving treatment they are taught a trade by which they can continue to be wage earners without danger. Patients are chiefly selected from New York hospitals.

Through the interest and co-operation of Dr. Herbert J. Hall of Massachusetts it has been possible to select a suitable industry, the making of concrete flower pots. A workshop in New York for "graduates" has been opened through the generosity of Rev. Dr. Masterton of All Saints' Church. It is at No. 292 Henry street.

To avoid complications due to competition the man who works two hours gets the same pay as he who works six. Each man's hours are graded to his physical condition.

The men come back from the home looking well and feeling well, and their work agrees with them. They are interested in it.

• •

Jacob H. Schiff, the New York philanthropist, has given $50,000 towards the translation of Jewish classics, which have been a sealed book to everyone but the scholar.

• •

Washington and Lee University is to have a new gymnasium through the generosity of Mrs. Robert Parker Doremus, which will cost about $75,000 and in the nature of a memorial to her husband, who left his whole estate of $2,000,000 to Washington and Lee, with the provision that during her lifetime Mrs. Doremus should receive the income.

Mrs. Doremus's gift will come from her own private fortune. The late Mr. Doremus's bequest came as a great surprise, for he was not a Washington and Lee graduate, and no one knew that he had been especially interested in the welfare of the university.

Russian Red Tape.

[Youth's Companion:] Nearly everyone who has traveled in Russia has, at some time or other, run afoul of the official "red tape" of that country. So, at least, had the traveler whose woes are the subject of an amusing story in a London newspaper.

His trunks had been examined, and the traveler was about to pass into the city, when an official, who had been scanning his traveling papers, stopped him.

"These papers contain irregularities," said the official, sternly. "You cannot stay in Russia."

"Very well," said the traveler, "I shall take the next train back to Berlin."

"Good! Let me see your passport, entitling you to leave the country."

"I have none."

"Very well. Then it is quite impossible for you to leave Russia. I will give you twenty-four hours in which to decide what you are going to do."

Making Things Equal.

[London Answers:] Pat and Murphy, since both had fallen in love with the same woman, became involved in a deadly feud. There seemed to be only one way of settling the matter—a duel.

Pistols were agreed upon, at twenty paces.

But when the stout Murphy saw his lean adversary facing him he began immediately to raise objections.

"Bedad," he said, "I'm twice as big a target as he is, so I ought to stand twice as far away from him as he is from me."

Pat's second treated this amazing proposition quite seriously, and for a long while stood thoughtful and puzzled. Then:

"There's no need for that," he said. "Be aisy now. I'll soon put the matter right."

Taking a piece of chalk from his pocket, he drew two lines down the stout man. "Fire away, ye spalpeen, and remember that any hits outside that chalk don't count!"

Theatres—Amusements—Entertainments

TALLY'S BROADWAY THEATER—833 S. Bdwy.
One Week Only—Starting Tomorrow
THE EMINENT AMERICAN ACTOR
Motion Pictures ARNOLD DALY Regular Prices
LAST TIMES THIS AFTERNOON MARY PICKFORD IN "TESS OF THE STORM COUNTRY."
IN THE PORT OF MISSING MEN
LAST TIMES TONIGHT THE HEART OF MIDLOTHIAN
SHOWS START AT 12:00, 1:30, 3:00, 4:30, 6:00, 7:30, 9:00.

WOODLEY THEATER— 538 BROADWAY, BETWEEN 5TH AND 6TH.
ONE WEEK—BEGINNING MONDAY NOON
THE CLOISTER AND THE HEARTH
HEPWORTH'S ALL STAR PRODUCTION OF CHARLES READE'S FAMOUS BOOK
A MOTION PICTURE MASTERPIECH IN FIVE PARTS.
MATINEE ALL SEATS 10c
NIGHTS 10c, 15c AND 20c

MASON OPERA HOUSE— Broadway, Between First and Second.
FOUR NIGHTS ONLY, June 2, 3, 4 and 5.
The Foremost and Imminent Yiddish Actor,
Mr. David Kessler in "Bought and Paid For"
By GEORGE H. BROADHURST, Tuesday and Thursday, June 2 and 4.
"STYLE"
Wednesday and Friday, June 3 and 5.
Prices 25c, 50c, 75c, $1.00 and $1.50. Seats now selling at box office Mason Opera-house; J. Rubenstein's, 326 Temple St., and H. Kaminsky, 354 East First St.

EMPRESS THEATER— SPRING STREET, NEAR FOURTH. SULLIVAN & CONSIDINE VAUDEVILLE.
Big Pop. Mat. Every Day in the Year at 2:15
3 Shows Tonight
Beginning at 6, 7:45 and 9 O'Clock on the Minute. Be Sure to Come Early.

MAIN STREET, Bet. 3rd. and 4th— CONTINUOUS 1 TO 11 P.M.
HIPPODROME EVERY SEAT And There Are 3000 10c
WALTER MONTAGUE'S MASTERPIECE
"THE NEW CHIEF OF POLICE"
GIRLS—COURTROOM FOLLIES—GIRLS

MILLER'S THEATER— JUNCTION NINTH, SPRING AND MAIN STS.
TODAY AND TONIGHT ONLY
"THE SOUTHERNERS" (3 Parts) And "CUTEY'S WIFE" (2-Part Comedy)
MONDAY—TUESDAY—WEDNESDAY
"The Two Vanrevels" (By Booth Tarkington) "Ashes of Hope" (With Francis Bushman)

REPUBLIC THEATER Bert Levey's— CONTINUOUS 1:30 TO 11 P.M. 7 GREAT ACTS.
Main, Between 3rd and 4th.
Headed by the Novelty Trained Animal Feature, Smith's Barnyard Circus 10c

A GOOD SEAT ON AN OSTRICH . . . 25c
Come to the Cawston Ostrich Farm, South Pasadena any day at 2 p. m. and enjoy a ride on a huge ostrich. Great sport. South Pasadena cars on Main Street. Round trip ticket including admission to farm 35c, on sale at P. E. Depot or at Cawston downtown store, 728 South Broadway.

N. B. Blackstone Co. 318-320-322 South Broadway **N. B. Blackstone Co.**

PROSPERITY WEEK

"There's nothing neither good nor bad but thinking makes it so."

Let this week in particular, prove to the world that Los Angeles is in the midst of Prosperity. And let us, one and all, strive to make each coming week more Prosperous than its predecessor. Smile and spend a Dollar more. And just think of the multitude of smiles that one Dollar will produce.

Annual June White Sale

During this month we shall bend every effort to promote the sale of white goods. Unusual and extraordinary price inducements, combined with style and quality will be the magnets, and their pulling power will be so strong, the savings so unmistakable, that few will be able to resist the impulse to buy.

Undermuslins for the June White Sale

The assortments, the variety of styles, and the values offered in undermuslins during this June White Sale are such as to command the attention of women who know. In the collection are several lines of past seasons' styles; others that are mussed and soiled from showing; all such will be closed out without thought of original price or profit.

However, the great majority on display are new, fresh and desirable in every particular. The prices we quote speak for themselves.

Night Gowns

$1.25 Gowns for..... 95c
$8.00 Gowns for..... $6.00
And every price between at the same savings.

Petticoats (Short)

$1.50 quality..... 85c
$3.00 quality..... $2.00

Corset Covers

50c values at..... 35c
$5.00 values at..... $3.50
—and so on through the line.

Combinations

Values to $2.00 at (mussed garments)..... 95c
Values to $3.00 at (mussed garments)..... $1.35

Petticoats (Long)

$3.00 to $ 6.00 values for..... $2.50
$6.00 to $11.50 values for..... $4.75
The above garments are mussed and soiled and styles of past seasons.

Drawers

75c Drawers..... 50c
$8.00 Drawers..... $4.00
And all prices between at the same ratio.

Princess Slips

Dozens of desirable styles:
$2.25 and $2.50 Crepe Slips at..... $1.00
$10.00 values at..... $6.75

Besides the above there are hundreds of others; styles of every worthy kind, of the very best materials and daintiest trimmings. And every garment shown is priced at a savings worth while.

Children's Undermuslins

During the June White Sale undermuslins for little folks, from 1 to 14 years, can be bought at about the price of material, to say nothing of the making and trimmings.

Drawers formerly priced to $1 at 50c.

Gowns of Muslin formerly to 95c, at 50c.

Gowns of Crepe formerly to $1.25, at 75c.

Annual June Clearance Sale—See Page Ten

The June Sale White Waists, Blouses

We will show upwards of 500 Waists and Blouses in this collection and every waist, in point of value and style, is worthy your earliest and closest investigation. We've divided the entire lot into three different groups, three prices:

Waists, $1.50
Values $2.00 and $2.50

White Waists of Voile, Linen, Crepe and Batiste; smart, new models picturing all the dainty little style touches of the season. Waists that ordinarily sell from $2.00 to $2.50 at $1.50.

Waists, $2.50
Values $3.00 and $3.25

Charmingly dainty models of French Voile and the sheerest of Batiste, Handkerchief Linen and Crepe. Here are seen the best of trimming laces, the newest collar ideas and the many picturesque frills that go with the best.

Waists, $2.95
Formerly $4.50 to $8.50

This group of Waists comprises odds and ends of many styles; high and low neck, long and short sleeve models. Some are mussed and soiled from showing, some are styles of a season ago. These formerly sold at $4.50—$5.00—$6.50 and $8.50. Clearance Sale price—$2.95.

Particulars of June Clearance Sale on Page Ten

The Linen Section's White Sale

Few Departments will arouse greater interest during this June White Sale than the Linen Department. Dozens upon dozens of attention-commanding items of general household use will be presented and each at substantial savings, prices that will not be duplicated later in the season.

$7.50 Dinner Sets $6.00
58 fine linen sets, cloth, 70x70-inch, 23-inch napkins. Sale price..... $6.00

$10.00 Dinner Sets $8.25
21 fine linen dinner sets, new and handsome patterns, 70x88-inch, 24-inch napkins..... $8.25

$13.50 Dinner Sets $11.00
33 double satin finished damask sets with cloth, 2x 2½ yards and 24-inch napkins at..... $11.00

$5.50 Napkins $4.50
17 dozen heavy, fine, firmly woven napkins, including many new floral patterns; 24-inch at..... $4.50

$2.00 Breakfast Cloths $1.65
7 dozen Irish Linen Breakfast Cloths in snow-drop design and Grecian border, 63x63 yards..... $1.65

50c Hemstitched Scarfs 35c
Dresser scarfs of fine heavy union linen with hemstitched borders; 18x54-inch..... 35c

20c Huck Towels
Size 18x36, only a limited quality; for hotels and apartment-houses..... 15c

25c Bath Towels at $2.50 Doz.
Size 20x40. Double thread Turkish, good absorbent. Dozen..... $2.50

Seamless Sheets
81x90, 80c grade at..... 70c

Pillow Cases
45x36; 22½c quality at..... 18c

Pillow Cases
42x36; 20c quality at..... 16⅔c

June Clearance Bargains on Page Ten

June Sale White Tub Goods

Substantial price inducements on the finest of white dress materials for the une bride, and the girl graduate.

White Voiles
For this June White Sale our stock of fine dress voiles surpasses any former showing we have ever made and we safely can say that the prices we quote will not be matched.. Investigate!
35c Voiles at 50c; 75c Voiles at 60c; 85c Voiles at 70c; $1.00 Voiles at 85c; $1.25 Voiles at $1.10.

50c Rice Cloth 35c
36-inch fine, sheer grade of Rice Cloth especially for waists or summer dresses; the small, neat flake effect—35c yard.

Longcloth and Nainsook
15c quality, 12 yards for..... $1.55
20c quality, 12 yards for..... $2.10
25c quality, 12 yards for..... $2.55
30c quality, 12 yards for..... $3.15

India Linons
12½ quality..... 9½c
25c quality..... 19c
35c quality..... 25c
40c quality..... 30c
50c quality..... 35c

Persian Lawns
18c quality..... 12½c
25c quality..... 19c
30c quality..... 25c
35c quality..... 30c
50c quality..... 35c

Savings at Every Department—See Page Ten

Sale of Embroidery

At 50c a yard we will show embroidery values you will not duplicate again this season.

27-inch Flouncings in styles particularly interesting just now for tunica, overdrapes, trimmings and entire white dresses.

Also 45-inch heavily embroidered crepe flouncings for all purposes. Choice 50c.

And we shall offer a large assortment of Swiss, crepe and organdie bands, edges and galloons formerly marked 50c and 75c yard, at 25c.

The above are not inferior embroideries made up expressly for Special Sales, but goods from our own well selected stock radically reduced.

Art Needlework Specials

Lace Finished Scarfs $1.69
18x54-inch pure linen Scarfs with edge and insertion of linen cluny lace; easily a $2.00 value. White Sale price $1.69.

Stamped Gowns 50c
Beautifully stamped night gowns of nice, fine nainsook, cut full and roomy, all finished except for the embroidery work. Designs in French knot or eyelet, broad variety of patterns. White Sale price 50c.

Stamped Waists $1.00
Of chick cloth, voile or batiste, dainty new styles to match Fashion's latest whims. White Sale price $1.00.

Children's White Dresses

$1.00 Styles 50c
$7.50 Styles $3.75

And all prices between at the Same Reductions.

Dainty, well made little dresses of white nainsook or lawn; lace or embroidery trimmed, some hand-embroidered. Former prices $1.00 to $7.50. Sale prices 50 to $3.75.

Clean-up of Children's Waists, White Guimpes, Coats and Sweaters $1.00

Coats of white wool cashmere, serge or pique, sizes 1 to 3 years, formerly priced up to $6.00 at $1.00.

White Guimpes and separate waists, formerly priced up to $4.50, at $1.00.

White Sweaters, strictly all wool, several styles, sizes 4 to 8 years, priced formerly up to $2.50. Sale price $1.00.

White Panamas For the June Sale $5.00

These Panama Hats came to us much under regular price expressly for this June White Sale. They are of a quality you would expect to pay about double this price for.

Fine, closely woven, newest shapes. Some are finished with bright Roman bands, others untrimmed. White Sale prices $5.00.

White Stockings 50c

Boot Silk Hose, an extra heavy quality with lisle sole and top, 50c pair.

Onyx Pointex Heel Stockings of fine silk lisle.

Also Silk Plated White Hose with lisle toe and heel—looks like silk, wears better than silk—50c a pair.

ART AND ARTISTS.

BY ANTONY ANDERSON.

The Painter of Fisher Folk.
(To M. J. Burns.)

He has heard the shriek of the maniac gale
Where it drives the scurrying cloud-rack forth,
Where it seizes and rends the lonely sail
That has dared the wrath of the sullen North.
He has heard the savage sea-fiends roar
And felt their clutch on the trembling bark,
As it drove through the spume toward a deadly shore
In the icy mark of the winter dark.

He has sailed with the gallant fisher folk
Who fight the battle with wind and wave,
The hands of iron and hearts of oak
That conquer the sea or make it their grave.
He has sailed with the fishermen of the deep,
Those stern and silent toilers who grope
For the shining treasures the sea would keep,
The men of the sail and the tarry rope.

With them he has suffered and toiled and dared.
He has known all their joy and their agony,
So wherever his restless feet have fared
He has borne in his heart a song of the sea.
What marvel his brush has a magic, then,
That it paints the wind, that it marshals storms.
That it bares the souls of the fishermen,
That it shapes from the mist their breathing forms?

Oh, painter, where'er your palette lies,
Where'er your brush would a story tell
In forms of beauty unto men's eyes,
Ascend to heaven, descend to hell.
Oh, live, and feel and suffer, to show
That only thus can the spirit know,
That only thus can be brought forth,
The thing that is of eternal worth.

LOU V. CHAPIN.

Portraits in Red Chalk.

One talented young San Francisco artist, Bruce Nelsen, left the Merick-Reynolds gallery, No. 341 South Broadway, on Saturday, to make way for another from the northern city. The new arrival is E. Charlton Fortune, who is exhibiting thirteen portraits in sanguine, sometimes known as red chalk.

Either term, however, sanguine or red chalk, is unadvised when applied to these fine portraits by Miss Fortune, for sometimes red chalk is only slightly and lightly superimposed over darker chalks, and often she uses other colors to suggest the particular temperament and complexion of her sitter.

E. Charlton Fortune was born in California. She was educated in Scotland, however, returning to America in time to begin her art studies in San Francisco. From these she graduated to the Art Students' league in New York, remaining for four years, and, incidentally, becoming one of the league's vice-presidents and winning more honors as a student than any one else, who has ever been there. One medal, indeed, was conferred on her by the instructors—the first, last and only medal thus given.

After New York, Miss Fortune went back to Scotland, where she stayed for two years, exhibiting in Edinburgh, in a room devoted to pictures in black and white, among sush great men as Anders Zorn, August Lepere, Alphonse Legros, William Strong, Matthew Maris, Auguste Rodin, Frank Short, etc.—a gifted American girl counted with the immortals. Don't forget that she comes from California. Some famous artist—I forget who—said of Miss Fortune's chalk portrait in Edinburgh, that of Col. E. Ross of Bladensburg, Rostrevor, Ireland, that it was the best thing of its kind that had ever been done by anybody.

From this decided and disinterested praise you will conclude that Miss Fortune knows how to find the character in her models, and that her hand is sure in putting it down. If you make a careful study of the portraits now on exhibition at the Meyrick-Reynolds, you will discover that she goes below the skin, and outward and temporary, and portrays the permanent spirit of the man or woman or child, who sits for her. You will find, too, that her hand is not only sure, but exquisite and delicate.

They believe in her in San Francisco, where she has had a studio for the past two years, and from where many of these portraits come—those of Prof. Charles Mills Gayley, James E. Walsh, Lucia and Louise Gay, and so on. How completely individualized all these portraits are, how free from the jejune and merely pretty-pretty! Such close psychological analysis and artistic synthesis in one still so young as Miss Fortune is not far short of the marvelous. It argues a perfect balance of intelligence and sympathetic feeling, a fine adjustment of the eye that searches and sees with the hand that records and executes.

Miss Fortune is a strong painter, as well as a draughtsman in crayons and charcoals, and she has even tried her hand at literature. She has made only one attempt as writer, however, and this, an article on "A Royal Scottish Burgh," which appeared in Harper's in 1910, remains her "maiden effort." It is accompanied by four illustrations in charcoal, and these, of course, are her own. The town she wrote about so charmingly, and illustrated so picturesquely, is the



Portrait of James E. Walsh. By E. Charlton Fortune.

Royal Burgh of Crail. "It is built on the edge of the sea," she says, "guarded by the Carr Rock on the north, and the beautiful island of May; it lies dormant like the undiscovered fairy princess, and the tourist guides have not yet awakened its deep sleep."

She brought with her from San Francisco only two oil paintings—and I could wish she had brought a dozen, so virile and colorful are the two shown in Merick Reynolds's window. One of them, "The Grape Vine," painted at San Gabriel last year, drips with the sunshine of Southern California; the other, "Fishing Boats," from the pier at Monterey, shows us a green and blue sea that is alive with movement.

Miss Fortune's notable portraits and paintings will remain on view from June 1 to June 13. Don't fail to see them.

LOOKING BACKWARD.
(By Henrietta Housh.)

Now that some of the dreams of the Fine Arts League are being realized, I find myself in an introspective state of mind, superinduced by questions that are asked, as to whether it really pays to try to do public work; whether the public and the artists are sufficiently appreciative to make it worth while to sacrifice one's personal interests and one's time in their behalf.

Those of us who have persistently worked toward the betterment of conditions along art lines have found the way long and difficult, and sometimes it has seemed quite dark and very lonely.

We have remembered, however, that the light keeps shining for those who retain their faith and who travel toward it, ever so little, day by day.

Without the ability to look across the personal and to fix one's eyes upon that which is everlasting, I doubt whether one would be able to rise above the almost insurmountable difficulties incident to the establishment of an institution for which the immediate necessity is not apparent.

We have believed, reverentially, in the power of beauty and in the moral value of a training that will guide the esthetic imagination. We have believed, as well, that our first duty is toward the rising generation. Individuals and associations will have their day and will pass out of existence, but that which is worth putting into the life about us must be a living force, of spiritual quality, that cannot die.

As to the public, I believe that our people recognize the genuine, wherever it may appear, and the artists, almost without exception, have been most appreciative and helpful in their attitude.

It has been fine to be a part of a great uplifting movement; fine to trust, to try, and to see right triumph; fine to help prove that standards and ideals serve as forces, against which that which is material cannot cope.

The experience, psychologically speaking, has been tremendously interesting. There is material for a book or for a problem play. Some day, one or both of these may be written.

As to the splendid creative group of statuary that has just been unveiled: When I first began to say that we could get a beautiful group for the rotunda of our museum, and that Mrs. Wendt certainly must have the commission, there were people who thought that something must be wrong with my head; but a few believed with me and rallied for the struggle. Even Mrs. Wendt had rather lost heart. She didn't think that the people out here would understand anything of this kind, this creative work. But I am of those who believe that the secret of all attainment is the setting of one's face in the right direction, then keeping straight on toward one's ideal until the realization comes. Then, too, this was a part of my suffrage work. I felt that this was an opportunity to furnish an illustration of living up to our principles; to see that something was done to show appreciation of the woman, here in our midst, who had the power to create a monumental and symbolic group. Mrs. Wendt was finally induced to make a model, and we had to get the Fine Arts League board interested.

This we succeeded in doing after a little matter of reorganization. Then we worked to get the enthusiastic support of the board of governors for the museum. Finally all worked together to interest the Board of Supervisors, and they agreed to pay three-fourths of the $10,000 commission, the Fine Arts League, of course, to give the commission, to pay $2500, and to take care of the situation.

Go to the museum and view this powerful piece of work. Remember that it does not belong to the Fine Arts League, and that the Board of Supervisors only hold it in trust for the people; that every man, woman and child in this community has had a part in whatever becomes the property of that great free museum. Then you will be able to judge for yourselves whether it has been worth while to make the effort necessary to get such a commission.

Pictures of Places.

C. P. Townsley's exhibition at the Friday Morning Club may be called one of pictures of places, though, to be sure, there are also some pictures of people, most of these being young women at ease in charming and cosy rooms.

But the picturesque places visited by the artist in his sketching rambles seem to be as numerous as they are varied, extending, as they do, from New York to France, Belgium, Italy and Spain. He has recorded his impressions with happy results—happy, because so many of them are impressions of bright sunlight, of green grass and flickering trees of springtime. Only very rarely has he seen fit to tell us of how he felt on a gray day.

Townsley's sunlight is not the warm radiance of Southern California, but the paler light of the more eastern and northern part of the world. Its shadows are also cool, cool and blue. His schemes of color, indeed, are always rather cold, though he sometimes uses spots of vividly warm hues in a strikingly original and effective way, especially in his interiors with figures—for instance, in the effective study of a terra cotta elephant on a blue Japanese print on the wall behind it, and in the picture of a girl by a table, "Sunshine and Flowers," the girl being dressed in red, the flowers being pinks.

There is charming intimacy about his pictures of girls in rooms where walls almost always have a dado of sunlight to relieve their quiet sameness. "Marguerite Reading" shows us a girl in a blue kimono against a blue-green wall; "The Practice Hour," a girl before a piano; "Fairy Tales," a mother reading to her little girl, whom she cuddles in her arms, both seen in a subdued light against a white curtain delicately painted.

The titles of his pictures of interiors are equally attractive, and many of the canvases are full of poetic sentiment. "Lac 'd'Amour, Bruges," shows white swans seen on the lake in the silvery mists of a morning, the sky at the horizon softly pinkish in tone; "Grass Trees, Riverside," "An Old World Village," "Church of Madonna del Rosario, Venice," "Chateau of Charles VII, Espiay," "Summer in the Valley of the Loire," "Canal at Bruges," "The Monastery Garden, Venice" and so on.

The few still-life studies Townsley shows are remarkably well done. One of apples and pears on a pewter plate, balancing a green glass tumbler and a brass teapot, being particularly noteworthy for texture and color.

These pictures by C. P. Townsley, with western paintings by Edgar Hovey Sharpe, will remain on view at the Friday Morning Club throughout the month of June.

Exhibition at the Normal School.

The six instructors in the art department of California State Normal School will hold an exhibition of their works next Friday and Saturday, the hours being from 10 to 5 both days. The exhibitors are Nellie Herrington Gere, Anna P. Brooks, Jessie M. Crawford, Bessie E. Haven, Jessie Frear Pinkney and Doris Rosenthal. The public is cordially invited to attend this exhibition, and to see for what capable young women are in charge of the art instruction of the rising generation.

All these young women have been well trained for their work, and are excellent artists, not only in the sense that they understand the various methods of their craft, but in the finer sense that they see and feel in a truly artistic way. More than better still—all are enthusiastic and interested in their work of instruction.

Miss Brooks will show some pastel types and water colors, all delightful in feeling. Miss Gere will have some types and charcoal water colors, that is, water-color washes over drawings in charcoal, many of them drawn and charmingly framed. Miss Hazen's water colors are unusually decorative. Miss Pinkney's work is in colors—there will be five or six of them, most of them studies made at Balboa and East Newport—and like Japanese prints in composition and color, and are therefore beautifully decorative.

The California landscapes by Miss Crawford were recently exhibited in Pasadena, on which occasion they received comment in this column. They will show four of these. They are direct and vigorous, sincere studies of nature. The landscape studies by Miss Rosenthal, in oil, are unusually free in handling, very strong in color. She will show sand dunes and seascapes, with a number of decorative panels in water color, all very effective.

ART NOTES.

Robert Henri was expected in Los Angeles several weeks ago, but was had to serve on the jury of the Carnegie Institute in Pittsburgh before leaving, besides painting a portrait. However, he hopes to start for here and we may look for him about June 10. He found it impossible to send his works for an exhibition here, but he promises to show all that he paints in California.

The Mutual Art Association of Portland, Or., held its first exhibition of original paintings from May 16 to May 23, 100 pictures being shown.

The annual exhibition of the work of the students of the Los Angeles School of Art and Design will be held on Friday and Saturday, June 12 and 13.

Eight new etchings from the studio of Anders Zorn are now being exhibited in Hill Tolerton's studio, 107 Grant avenue, San Francisco.

Mode Wineman, artistic photographer, is up among the big trees.

Furs Remodeled at Summer Prices
Cleaning — Storage
Colburn's 806 S. Broadway

"Art and Fancy"
311 Title Guarantee Bldg., Fifth and Broadway.
Imported paintings by well-known artists. Prints old and new. Dainty hand-made fancy goods. East India Incense. Special Exhibition Armadillo Baskets.

NEW HOME
"1913 ROTARY"
Sewing Machine
R. B. MOOREHEAD, Gen. Mgr.
318 West Third Street
Between Broadway and Hill
Phone P2331 Main 8890

INJECTION BROU
Gives relief without inconvenience for Catarrh of The Bladder. All druggists.

READING LENSES FITTED FOR $1.00
OPTICAL DEPARTMENT
EMMA C. FLEMING, Jeweler, 322 West Sixth Street

Expert Watch and Jewelry Repairing.
The highest grade of work at moderate prices. A trial would be appreciated.
EMMA C. FLEMING, Jeweler, 322 West Sixth Street.



By E. Charlton Fortune.

the artist in his sketching rambles
em to be as numerous as they are
ried, extending, as they do, from
w York to France, Belgium, Italy
d Spain. He has recorded his im-
ressions with happy busy-ness—
ppy, because so many of them are
pressions of bright sunlight on
een grass and flickering trees of
ringtime. Only very rarely has he
en fit to tell us of how he felt on a
ay day.
Townsley's sunlight is not the warm
adiance of Southern California, but
e paler light of the more eastern
d northern part of the world. His
adows are also cool, cool and blue.
is schemes of color, indeed, are al-
ys rather cold, though he often
es spots of vividly warm hues in
strikingly original and effective
y, especially in his interiors with
ures—for instance, in the still-life
udy of a terra cotta elephant with
blue Japanese print on the wall be-
nd it, and in the picture of a girl
a table, "Sunshine and Flowers,"
e girl being dressed in red, the
wers being pink.
There is charming intimacy about
e pictures of girls in rooms where
alls almost always have a dash of
nlight to relieve their quiet cool-
ss. "Marguerite Reading" shows
a girl in a blue kimono against a
ue-green wall; "The Practice Hour,"
girl before a piano; "Fairy Tales,"
mother reading to her little girl,
om she cuddles in her arms, both
en in a subdued light against a
hite curtain delicately painted.
The titles of his pictures of travel
e equally attractive, and many of
e canvases are full of poetic sent-
ent. "Lac d'Amour, Bruges," three
hite swans seen on the banks of
e lake in the silvery mists of early
orning, the sky at the horizon faint-
pinkish in tone; "Grant's Tomb,
iverside," "An Old World Village,"
hurch of Madonna del Rosario,
nice," "Chateau of Charles VII at
play," "Summer in the Valley of
e Loire," "Canal at Bruges," "The
onastery Garden, Venice" and so

The few still-life studies Townsley
ows are remarkably well done, that
apples and pears on a pewter
ate, balancing a green ginger jar
d a brass teapot, being particularly
teworthy for textures and quality.
These pictures by C. P. Townsley,
th western paintings by Louis
over Sharpe, will remain at the
riday Morning Club throughout the
onth of June.

hibition at the Normal School.

The six instructors in the art de-
rtment of California State Normal
hool will hold an exhibition of their
rks next Friday and Saturday, the
urs being from 10 to 5 on both
ys. The exhibitors are Nellie Hun-
ton Gere, Anna P. Brooks, Esther
Crawford, Bessie E. Hagen, Louise
ear Pinkney and Doris Rosenthal.
e public is cordially invited to at-
nd this exhibition, and to find out
hat capable young women are in
harge of the art instruction of the
ing generation.
All these young women have been
ll trained for their work, and are
excellent artists, not only in
se that they understand the
methods of their craft, but in
er sense that they see and feel
truly artistic way. Moreover—
tter still—all are enthusiastic
erested in their work of teaching.
Miss Brooks will show seven mon-
es and water colors, all delicate
feeling. Miss Gere will have some
es and charcoal water
et is, water-color washes over
wings in charcoal, impressions
wn and charmingly tonal. Miss
een's water colors are tonal and
corative. Miss Pinkney's work
ors—there will be five or six
em, most of them studies made in
lbos and East Newport—suggest
panese prints in composition and
or, and are therefore beautifully
corative.
The California landscapes by Miss
awford were recently exhibited in
adena, on which occasion they re-
ved comment in this column. She
ll show four of these. They are
ect and vigorous, sincere studies of
ture. The landscape studies of
s Rosenthal, in oil, are big and
e in handling, very much alive.
e will show sand dunes and sea
res, with a number of decorative
nels in water color, all striking
ective.

ART NOTES.

Robert Henri was expected in Los
geles several weeks ago, but
d to serve on the jury of the Car-
gie Institute in Pittsburgh hang-
ving, besides painting a portrait
wever, he hopes to start June 1,
d we may look for him about June
He found it impossible to start
works for an exhibition here, for
promises to show all the canvases
paints in California.
The Mutual Art Association of
rtland, Or., held its first exhibition
original paintings from May 1 to
y 22, 100 pictures being shown.
The annual exhibition of the work
the students of the Los Angeles
hool of Art and Design will be held
Friday and Saturday, June 13 and

Eight new etchings from the needle
Anders Zorn are now under ex-
ited in Hill Tolerton's gallery, 50
Grant avenue, San Francisco.
Hode Wineman, artistic photog-
her, is up among the Marquis
trees.

The June Sales—at Robinson's;

EARLY SHOPPING: During the months of July and August the Robinson Store will close each day at 5 o'clock and on Saturdays at 1 o'clock.

Broadway and Third

A Mail Order Shopping Service--personal, prompt; and Parcels Post charges prepaid within a radius of 300 miles.

—of Silk Hosiery

Six Hundred Pairs—on sale at $1.50 the pair;

Hosiery—sheer—fashioned from "live" silk; new colorings—black—white!
formerly priced $2—

$1.50

—of Laces

Venise and Ratine Laces; white and ecru; four to twelve inches in width; formerly $1.50 to $3 the yard; the June Sale Price—

50 cents!

The French and German Val. Lace Edgings; ¾ to 2 inches in width; formerly 85 cents to $1.65 the bolt—for this June Sale—

55 cents!

—of Embroideries

In Venise—Irish and French embroideries—
27 to 45-inch sheer flouncings;
(sheer summeriness)
before priced at $1.25 to $1.75—

**the June pricing—
50 cents!**

—of Washable Weaves
1800 yards

—of imported Irish Dimity—29 inches wide; figured, striped and bordered—daintily; and black and white; and solid colorings;

**formerly 25 cents the yard—
the June Sale Price**

15 cents!

450 yards—27-inch silk and cotton Crepe; striped and brocaded; the backgrounds all those interestingly new summery colorings;

**60 cents the yard before;
now 45 cents!**



In Girlish Wear

Suits—
a Fourth Less

The entire stock of Girlish Models—Quaintly simple — shepherdess check models; "Dress" and "College" models of serge; Soft suits of wool crepes;

And Silk Suits—

Summer models of taffeta and silk poplin two and three-piece models; the entire stock

A Fourth Reduced!

The June Sales—of Bags
beaded—of leather;

The entire stock of beaded bags; in Jet, Steel, colored beads and floral designing;

—a third reduced!

Imported and domestic leather bags; in black and colors; reduced for the June Sales

a third—and a half!

—of Silks—

**Shantung Silks—importations;
—34 inches wide**

formerly priced at $1.25 to $1.75;
given the June pricing of

**95 cents the yard!
—Monday!**

—of Hats—

**Monday;—50 summer models;
—$5.00!**

**"Tailleur" and lingerie models;—new formerly $7.50 to $12;—
reduced to $5**

—Monday!



The June Sales
of Lingerie Underwear

Gowns

Gowns that were $1 are now 75 cents;
Gowns that were $1.25 are 95 cents;
$1.50 gowns are $1;
$2.50 gowns have been June priced $1.50;
$3 and $3.50 gowns are for $2.25;
And $5 gowns $2.95!
(similarly to $10 gowns for $6.50.)

Net petticoats much reduced—a third—from the $1.50 skirts for $1; to the $15 petticoats for $9!
Fine cambric petticoats, formerly $2; June priced—$1.10!

Undermuslin Sales

Combinations

Combinations formerly $1.25 are 95 cents;
$2 combinations $1.25—the June Price;
$4 combinations $2.25;
The $4.50 combinations are now $2.50;
The $5 combinations on sale at $2.95;

**the $6 Combinations
—$3.50**

Drawers, corset covers, chemise are similiarly reduced a third and more; for the June Sale.



The Knitwear Sales!

STERLING Union Suits of white lisle thread; high neck, long sleeves, ankle length; and in pink, sleeveless, low neck, ankle length;

$3 and $3.50 formerly—$1.75

Sterling pure silk union suits in flesh and white; high neck, long sleeves, ankle length;

$10 formerly—and now $6.50!

Pure silk—Swiss ribbed union suits—high neck, long sleeves, ankle lengths; (not all sizes)

$5 the former price—now $3!

The Knitwear Sales!

IMPORTED Swiss ribbed vests in silk, silk and lisle and lisle thread; low neck, sleeveless, fancy crocheted yokes;

**that were $2.25 and $2.50
—for $1.50**

**that were $1 and $1.25
—for 75 cents**

Kayser knit vests; Swiss ribbed; low necked and sleeveless—with fancy hand-crocheted yokes;

—Are 50 cents, instead of 75 cents;
75 cents, instead of $1.25 and $1!

Knelpp Linen Mesh Underwear (for women); broken lines; union suits; vests and drawers;—suits that were $6 for $2; vests that were $3 for $1; drawers that were $3—to be closed out—at 50 cents!

Sales in Infants' Wear

Odd lines of children's hats—of straw, pique and soisette; 2 to 8-year models; to be closed

at 50 cents

Infants' white dresses—imported and domestic models;

one-third reduced

Muslin petticoats for 6 months to 2-year infants;

Are Half Price!

Sales in Boys' Wear

Knickerbocker Suits (in 8 to 17-year sizes;) $5 suits for $2.95; $7.40 suits for $3.95; $8.50 suits for $4.95; $12.50 suits $6.50;

**Boys' Straw Hats—
Half Price!**

Russian Suits for boys—2½ to 6-year sizes;

**$5 models—$2.95
$7.50 models—$3.95
the $8.50 models—$5.95**



The June Sales
—of Men's Wear—

Men's initialed, linen handkerchiefs; broken lines; white and colored initials;
50, 60 and 75 cents before—
25 cents now!
(Other broken lines—at half price.)

**Summer Underwear
A Third to a Half Reductions!**

Fine soft crepe summer underwear; formerly 75 cents—now 50 cents; barred nainsook wear—formerly 50 cents—and now reduced to 35 cents; Lisle, Madras, Linen Mesh—all a Third Less.

Sales of Men's Wear

Men's colored lisle hosiery; formerly 50 cents the pair—to be closed out at 25 cents!

Black silk lisle hosiery—50 cents instead of 75 cents; 35 cents instead of 50 cents;

Accordion silk hosiery—formerly $1.50—for 95 cents;

Colored silk hosiery—navy, gray, green, Burgundy; $1.50 formerly—now 95 cents!

—Begin Monday; June Sales!—



Kimonos Japanese
Imported Japanese Kimonos

Infants' Size;

Young Girl and Small Women Sizes;
In Jap Silk and Silk Crepe;
Exquisitely embroidered;
before $2.50, now $1.50; before $3.50, June Sale Priced $2.50;
The $6 kimonos for $4.50, $7.50 and $8.50—imported kimonos for $5;
$10 kimonos $6.50!

Japanese Silk Baby Quilts

The $1.50 quilts—June priced at $1;
$3.50 quilts for $2; and
$5 quilts for $3.50!

Sweaters;
the June Sale!

The semi-annual clearing sale of sweaters—Angora, Novelty Weaves and sturdy Ruff-neck sweaters; in white and colors;

$5 to $10 formerly—on sale—

$3.50!



The June Sales
1000 Yards Of Dress Woolens

New Spring and Summer Fabrics;
to be closed out!

Pebble Cloths, Wool Crepes, Broches, Brocades, Matelasse, Eponge, Ratine—the wanted shades; formerly $1.50 to $4.50 the yard—

**The June Sale Price
95 cents!**

—The June Sales—

Of Petticoats; Heatherbloom, Sateen, Mohair, Dimity;
Formerly $1.25 to $2.50; June priced

95 cents!

—Suits—
1-4; 1-3; and a half less!

72 Models in Silk and Wool; that were $25 to $40, to be closed out at $18.75;
25 Silk and Wool Models; formerly $35 to $50; reduced to $22.50;
A sample line of Exclusive Silk and Wool Models; formerly $75 to $110—to close—

at $50

—Silk Dresses—

$35 to $50, formerly—to close at $19.50;
$45 to $85, formerly—for $27
All Taffeta Models;
At One-Fourth less than formerly!

—Silk Blouses—

THOSE delicately colored silk crepe de chine Georgette crepe, and foulard silk models; and blouses of fancy nets; they were $5.75; on sale Monday at

$4.75

Lingerie Blouses

Broken lines of lingerie blouses to be closed—
the $1.35 and $1.95 blouses for 75 cents;
the $2.95 and $3.95 blouses for $1.75;
$5.75 to $7.75 blouses $3.75!

—The June Sales!

Unique's Half-Price Sale

Starts Monday.

Included Are—
200 Suits
200 Dresses
100 Wraps
100 Blouses

AT JUST HALF OF FORMER PRICES ARE—

$50.00 Garments $25.00
$55.00 Garments $27.50
$60.00 Garments $30.00
$67.50 Garments $33.75
$75.00 Garments $37.50
$85.00 Garments $42.50
$100.00 Garments $50.00
etc. etc. etc. etc.

Reception and Evening Gowns
Cloth and Silk Suits
Dance Frocks, Street Dresses
(All Three Piece Costumes)
Fashionable Silk Wraps and

Blouses { Including Imported Models—
Chiffons in Various Colors, French
Lingerie, Crepes and Taffetas

1/2 Price

Choose Early for Best Selections

The Unique
725 Broadway
"Handsomest Garment Shop in America."

PARIS
5 Cite Rougemont

LOS ANGELES

TERRILL
BROADWAY AT EIGHTH STREET

Women's Wear Exclusively



Are Showing the Latest Creations from Paquin

The Cape Suit For Fall 1914

LAURA JEAN LIBBEY TALKS HEART TOPICS.

Following Him to War—The Girl's Question.

"Near the campfire's flickering light,
In my blanket bed I lie,
Gazing through the shades of night
At the twinkling stars on high;
Midst those stars a face I see—
The sweetheart—whom I bade good-by
And her voice comes back to me."

In today's mail I find a very pathetic little letter. It is so stained with tears I can scarcely make it out. The girl writes: "I am the sweetheart of a young man who belongs to the navy. His ship sailed yesterday for Mexico. My heart nearly broke when the moment came to say good-by. It seemed as though I could never unclasp my arms from his neck and let him go! I am an orphan. He is all I have in the world. We were to have been married this June. If anything should happen to him, it would mean the death of both of us. A wonderful idea has come to me—like an inspiration—could I not follow him to the war as a Red Cross nurse? I am 19; know nothing of the duties required, but I would face anything, only to be near him, if he needed me. Please advise quickly.

"A HERO'S SWEETHEART."

This letter and a score or more of almost the same import disclose the bravery of our young girls. Women have always been ready to face any danger for the men they loved.

They are no longer the clinging vines of song and of story, but in the present crisis their plea to follow their lovers into the thick of battle is denied. Although this decree nearly breaks loyal hearts, yet it is wisest and best. Word comes from an official source that only graduated and experienced nurses will be accepted!

The girl who would scream or faint at the sight of bloodshed would be a detriment to the soldiers, instead of an aid. Very young girls have a romantic imagination as to the requirements of the nurse. Their idea may be to smooth his pillow, read poetry to him, or write his letters.

She is sure they would allow her to be near her lover. In war their paths might lie far apart. The trained nurses, the only women who are accepted, while all heart and whose touch reveals a woman's sympathy, must have nerves of steel.

In trying moments of conflict and danger there is no time for romance or to choose which soldier should be ministered to. The husband and the father are as dear to some one woman's heart as is her handsome young lover to her.

She cannot choose her field for alleviating suffering. The inexperienced girl is best off at home. She can help with her prayers, every soldier needs them. Books and papers would be a godsend to the wounded who are able to read them.

She can write encouraging and inspiring letters that would do her sailor lover a world of good; cheer his heart, strengthen his arm. One tender letter from the woman he loves is worth its weight in gold to the soldier or the sailor far away, fighting for his country's honor. When all is over he will hasten back to her with a happy heart, once more to renew their vows of love. For the girls who are left behind—"Wedding bells the sequel tells."

MISS LIBBEY'S REPLIES TO YOUR LETTERS.

Correct name and address must be given to insure attention.

Found His Mistake in Marrying.

Dear Miss Libbey: Having heard of the young man who found out his mistake in marrying, please have my assurance that he is not the first one to say so, and that probably his wife made the same mistake, but did not have brains sufficient to put it in the paper so he could read it.

MRS. C.

The whys and wherefores of such difficulties are not determined easily. There are always two sides to these stories, each supposes he or she is in the right.

Sister Leaves, He Goes Home.

Dear Miss Libbey: I am a young girl of 18, going with a nice young fellow for a year and a half. Evenings he calls to see me. As soon as my sister leaves the room to retire, why, he goes home.

Sabbath evenings when we go to church he will not go in with me, but waits till I come out. Please answer your advice in the paper.

B. E.

As far as I am informed, the young man is putting his best foot forward and winning the respect of all who are near and dear to you in your home. His good conduct will count when you come to decide concerning his future and yours.

Now They Speak and Pass On.

Dear Miss Libbey: I come to you for advice. I am 21, deeply in love with a young man, the same age as one I kept regular company with two years, till August. Seeing we were devoted to each other, he told me his salary wasn't large enough to keep us if we wed, deciding we only be friends in the future. I love him very much. We meet occasionally, speak and pass on. I had other company but do not enjoy myself—my old friend is always first. I love him best of all. What can I do to gain his love and get him back?

BROKEN HEART.

You may be worrying unnecessarily, and not be as far apart as you imagine. At most any time he may become lonesome and, seeing you alone, return to you of his own accord. It is best not to air one's grievances, for you may be reunited.

LAURA JEAN LIBBEY.

"EMBROIDERY AND LINEN SHOP"

Suggests Gifts for

The June Bride

Italian Towels by the yard in several different widths and quality; or fringed, hemstitched and beautifully embroidered.

A special offer in Madeira Luncheon Sets at reduced prices.

L. & F. Guggenheim
751 South Broadway.
Elevator to Second Floor.

Mme. Adele

French corsetiere, 310 Title Guarantee Building. Corsets $3.50 and up. Kayser Lingerie De Soie. Exclusive Trousseaux.

FOR WOMEN AND MEN.

Facts, Features and Fancies.

BY OLIVE GRAY.

THE GOOD HOUSEKEEPER'S HINT: Bag-shaped covers made from outing flannel are best for your broom, as they are easily washed. Before sweeping, wring these covers out of warm water and they will catch all dust and cleanse your floors to better advantage than if you swept in the ordinary way or used tea leaves, cornmeal or sawdust.

Not long since, I met a most interesting character, a man who does much for the betterment of humanity and who avows that the only way to be free is to be absolute master over one's tastes. "I never allow any habit to take possession of me," said he. "If I find that I am getting in the habit of eating three meals a day, I at once stop eating three meals a day."

Perhaps I looked askance, for he continued: "We eat altogether too much, anyhow. We would all be better if we partook of but a single meal daily. I usually eat late in the day," he said, "and every now and then I have an understanding with myself and go without eating for a week or more. This is the best possible remedy for any sort of physical ill and an excellent preventive of such ills."

"But," I asked, "do you not grow weak? Are you not obliged to forego work?" "Not at all," he replied. "I look upon one's appetite as resembling a family of children. If children are well trained they obey without question, and the same is true regarding one's appetite. That household would be chaotic in which each child persevered in following his own will. Now I long since had it understood that eating, or the habit of eating, should not run me. I refuse to become a slave to 'meal time.' If I take a notion to forget the subject of food, I propose to do so without dictation from hunger."

Do you know, I believe the man was right; for I have often gone beyond "eating time," when deeply interested, and so have we all, I'll venture, and I do not doubt that we could all emancipate ourselves even from the "meal-time" habit—at least to a large extent—if we so determined. I hear a protest from the stout lady who "just cannot diet to reduce;" but, think it over, my friend, and say whether our friend who considers his habits like a family of well-trained children is not, after all, quite right. If your brain is at the head of your bodily family, it should be obeyed, as children should obey the head of the household. Or, as they used to do, before the extreme notions of "children's rights" upset the old-fashioned ideas of discipline. I'm for the old way, in that regard, aren't you?

• • •

What Changed Evelyn.

Not long since I met Evelyn and long after I had ceased to speak with her I was haunted with the wondering thought as to wherein she was changed. I felt confident that she had grown much better looking and yet—wherein did the difference lie? I puzzled and puzzled, and not until I again met her and studied her face until almost ashamed, did I explain to myself what it was which had so improved her in appearance. It was that front tooth! I recalled that it had been crooked and elongated—quite disfiguring, in fact, but now it was straight, even, really beautiful. How had the transformation been accomplished. I did not mean to be rude, but perhaps my thoughts translated themselves into my looks, for my ears began to tingle as I realized that Evelyn was saying: "I know you are wondering about my teeth. Do you like them better?" I mumbled, I am sure, but she continued serenely, "I found a dentist who makes a specialty of what he calls 'beauty culture of the teeth' and it was he who set my poor teeth right." I thought that dentist's characterization of his work most excellent, as was the work itself; and certainly Evelyn has occasion to congratulate herself upon the fact that such a dental specialist exists. He should, I think, have an extensive patronage.

• • •

A Scarf Lingerie.

One of the girls has made herself (as an article to place in her new "Hope Chest,") a scarf lingerie robe.

It is made from a long scarf of crepe in a lovely shade of rose, and she has doubled the scarf in some quaint and intelligent way, has rounded out an under-arm seam and has thus formed a pretty shoulder sacque with lone, panel ends. Simplicity itself is embodied in this bit of dainty garmentry.

• • •

Black and Tan.

"Black and tan" is no longer applied exclusively to "rat dogs." Not by any means, for it is the latest mode in shoes for men. Shoes with vamps of black leather and uppers of tan, or the reverse—this is a striking fashion, recently introduced. Really, these combination shoes do not look as "loud" as they sound; but since they are modest in cut, they are, as a matter of fact, quite elegant, even though a bit extreme.

• • •

From Worm to Fabric.

"Made in Los Angeles" is the magic word which endears to us many a production and yet few know that we have here a silk-making plant, where the latest weaves in silk are produced. It is, I am told, a most interesting trip to visit the "wormery" and to watch the process of silk making from its very incipiency to the finished product. In the store which handles this goods exclusively, I saw as many shades and as many qualities of silk as one can find in any similar shop, and I was told some silk facts which were most interesting. Even the taffetas of extraordinary width, which the present styles demand, are to be found among the products of this factory. You know taffetas are said to be the incoming mode for underwear, and in such garments quality will count, even more than it does in garments for outside wear. Then it will behoove us to examine well the weave and to make sure that the silk is new, since silk is apt to deteriorate if kept for long.

• • •

A Marathon Race of Sales.

Is not that a clever way of carrying on a great annual sale—making of it a Marathon Race?

I'll warrant there will be a Marathan Race among those who seek bargains, too—for it is well known that the Department Managers' Sale brings forth fine bargains and with the additional interest furnished under this novel plan, purchasers will, I am sure, fairly "sprint" to that big store to avail themselves of opportunity.

• • •

Securely Enthroned.

More than ever securely enthroned in the hearts of the girls who are fond of sports and of the great out-of-doors in all its varying phases, is the middy blouse. The season has brought forth many novelties in for this useful and becoming ment. A modification of the is the middy with a band along the lower edge, and convenient pocket inset of the front. This was pocket en monogrammed and is to have hieroglyphs from nese, as an embellishment biems supposed to express timent.

• • •

Photo Allure.

Two windows which are attention from all who pass Broadway, are those in which ling jewelry house have graphic portraits of many photo-players of Southern Never before has such been exhibited, and the in photo-players and their demonstrated by the which gather to dote upon miliar faces, as shown in a manner, in those broad "I've seen her!" "Don't you ber, when we saw him in that!" "Say! But that's a ness of so-and-so!" are heard constantly, before the windows. The exhibition the windows during the

• • •

Fashion's Pronunciamento.

The more draped a dress the pier should be the decoration and sleeves.

Buttons of Russian metal extremely well on dark or tumes.

Coral and lapis buttons are charming, especially with pearls.

Most of the new fashions easy for home dressmakers out, because fit seems to thing thought about.

Collars which sit around of their own free will are the latest costumes.

Some skirts are gathered knees, falling from there like a wide flounce.

When sleeves are long molded to the arm.

Straw belts are one of the of the spring season.

Sashes serve to moderate cient dress.

To go with the new are large shady hats, plates

Hat brims of two tones tulle are very charming.

The trousered evening fon is not half as bizarre but very few women cessfully.

Among the new dotted Swisses, made

Pleated ruffles, edged blue linen, are seen on gerie.

There is a fancy for made entirely of very

Taffeta of a certain used for nightgowns.

Printed pongee is the in which this oriental

Some of the prettiest dercloths have Valenciennes edges.

BITS OF VERSE.

"The Gods Are Dead."

The golden hour of noon
The sun, unchallanged,
sky,
And like a living sapphire
The arrow of the

The chant and chatter of
The fairy organ of the
Pan could not find a
In all the glens of

Where are the gods of
stream,
The Hamadryads,
Naiads, elusive as a
Who fled and eager

Here, where the rose
The Zephyr learned
And echoes of the
Went floating down
aisles.

The winds still wander
The poplar sways
head:
No laughter rings along
The merry gods of
—Edward Melbourne,

The Beckoning Road.

The high road, the
road that leads
To blossomed fields of
our sweetest
The road that leads to
and beside a
That mirrors pictures of
used to be and

The high road, the
that twists and
And leads beyond the
sordid striving
That takes us back to
the paths we loved to
Where those who love us
to bid us 'welcome

The high road, the
road apast the
That leads to vales of
it's all so sweet and
Where every recollection
wondrous fair—
The road that's best to
road that takes us

—[John D. Wells, in

The Breath of Spring.

How sweet is life that
death!
A bird upon the tree
long
Clothes all the leafless
leaves of song,
And wakes the world to
faith!
The south wind catching
breath
Bears with its silver
all the skies
The wondrous tones,
paradise
Their pearls of rain in
tereth.

The clods awaken, breathe
air
Put on their gala robes
flower,
And from the heavens
tial birth
The radiant spirit of the
fair
Lured by the magic
and shower
Comes back like
mother earth!
—[Edward Wilbur Mason, in National Magazine.

BEYOND THE

IN WALES.

Ball at a Sale.

There was an exciting scene at a textile stock sale. A two-year-old very soon after coming into the got wild and dangerous, and to be slaughtered on the spot.

Roasted Alive.

Fire broke out at a wheelwright's in Constance street, Newport, by Walter Uphill. The heat the fire was very intense and a number of fowls, which were in a adjoining the shed were roasted

Bus Terror.

A motor-omnibus passing a baker's shop in Stepney street, violently, shook the building to such extent that the window collapsed, bronze clocks crashing through the plate-glass shelves on watches and jewelry beneath, causing considerable damage.

Perilous Escape.

A foundry manager, Mr. Sinson, of Cardiff, was rounding a sharp corner on the Taraff Bridge, near Brecon, when he rode into the wall, and a somersault over the parapet of the bridge and dropped twenty feet into the river. He escaped death miraculously, and has a fractured rib as his only injury.

Miner's Banking Account.

At Builth Wells Police Court, T. P. Lewis (relieving officer,) on behalf of the Builth Guardians, was granted an order enabling him to secure reimbursement from the Postmaster-General in respect to six months' maintenance of an outdoor pauper, who had £120 in the Postoffice Savings Bank.

Homes Perish in Flames.

At Pontardawe an outbreak of fire took place in the stables and hay loft of Messrs. Lewis Bros., mineral water manufacturers. An attempt was made to remove seven horses, but so firm a hold had the flames got on the stable, that only three of them could be saved, the other five being roasted alive. Some fowls burnt were the two rescued. It was found advisable to shoot them out of their agony shortly afterwards.

Death From a Thorn.

A compensation case arising out of the death of William Morgan, Penderchan, was heard at Llandovery. Deceased was in the employment of R. Jones, farmer, and when pulling hay from a rick a thorn pricked his thumb. Bloodpoisoning set in and he died. An arrangement was arrived at whereby the respondent paid £100 into court and also a sum towards the applicant's (the widow's) costs.)

Evening Picture Shows.

Two well-dressed youths, named Willie Roberts and Robert Williams were bound over by the Colwyn Bay magistrates for stealing motor gloves and caps, value 32s., 6d. Mr. Crabbe, for the defendants, said William had been in a railway company's employ, and both boys had gone mad over cinematograph performances. For twopence they got was spent at picture shows, and pictures of crime making wonderful hauls, had apparently influenced their minds ridiculously.

Tragedy of Child Life.

A ten-weeks-old child, daughter of Thomas Tasker, of No. 4, Sea View Terrace, Cadoxton-Barry, died under extraordinary circumstances. A little brother, scarcely two years old, was found in the bedroom playing with a bottle, some of the contents of which he had sprinkled over the baby's face. The bottle contained oxalic acid, used for cleaning, and some of the liquid must have got into the child's ear and about the mouth and face. The baby died shortly afterwards.

IN RUSSIA.

Fashion Among Women's Head-dress.

The most brilliant ball of the St. Petersburg season, given by the Countess Shouvaloff, at her palace on the Fontanka Quay, was remarkable for the daring head-dress of the ladies of high Russian society.

Princess Orloff, wife of the Czar's aide-de-camp, wore a wig of tarnished gold, from which stood out a great plume of golden feathers fixed with emerald and pearl pins.

Olliv, lady-in-waiting to the Empress, wore a livid blue wig, supporting a great exotic butterfly. Mme. Dwerest wore a green wig, with a turban and a huge black aigrette. Princess Gortchakoff wore a magenta wig with a high diadem of gold and green leaves; her robe was of vivid red and orange velvet, bordered with fox.

Mme. Isvolsky had a wig of silver lace; Mme. Fedoscieff a violet-colored one. Princess Belossersky-Beloserskoy, nee Miss Whittier of Philadelphia, wore a pink robe and a blue wig.

IN SWEDEN.

Sweden's Great Crisis.

Sweden is going through a great constitutional crisis on national defense, with what would seem an astonishing lack of formality or mystery-making. The various ministries in Stockholm, instead of being scattered over numerous magnificent buildings, are huddled together in one building, old as the age goes in Stockholm, and so extremely modest externally that it might well be taken for a block of second-rate flats. That impression is confirmed when you open the outer door and discover a very bare entrance with whitewashed walls and no gold-laced lackeys or any kind of attendant. You drift up a staircase of deal or pine, but clean, but uncarpeted, and with whitewashed walls, until you reach a landing with a big box of the local fuel (wood.) You open a door and discover a man in blue serge; you tell him that you want to see the Premier, and he takes up an appointment if you have one already, or settles you in a comfortable, but thoroughly bourgeois waiting-room, if you have. There is no ceremonies about the preliminaries for an interview, nor does the Prime Minister, in the course of the interview, try to give the impression of being spiritually in China or corresponding in the same room as a journalist.

There is apparently no official residence for the Swedish Prime Minister. The other day he had rooms in the Grand Hotel. His own home is in Upsala. A bored-looking policeman in a uniform like that of the Republican Guard sat on a chair outside the door, but made no difficulties about letting me in, while the Prime Minister him-

BEYOND THE ATLANTIC—TIDINGS BY SHIP AND RAIL FROM THE OLD WORLD.

SUPPLEMENTING THE TIMES CABLE NEWS.

IN WALES.

...ut as a Sale.

...was an exciting scene at a ...stock sale. A two-year-old ...stone after coming into the ...ard wild and dangerous, and ...s slaughtered on the spot.

...Roasted Alive.

...broke out at a wheelwright's ...in Constance street, Newport, ...by Walter Uphill. The heat ...fire was very intense and a ...of fowls, which were in a ...joining the shed were roasted

...the Terror.

...motor-omnibus passing a ...'s shop in Stepney street, ...shook the building to such ...that the window collapsed, ...bronze clocks crashing ...the plate-glass shelves on ...ches and jewelry beneath, ...considerable damage.

...ches Escape.

...ory manager, Mr. Sanson, of ...was rounding a sharp cor- ...the Tarall Bridge, near Bre- ...when he rode into the wall, ...a somersault over the parapet ...bridge and dropped twenty ...the river. He escaped death ...ously, and has a fractured ...as his only injury.

...ge's Banking Account.

...Wells Police Court, T. P. ...(relieving officer,) on behalf ...Guardians, was granted ...enabling him to secure re- ...ment from the Postmaster- ...in respect to six months' ...ges of an outdoor pauper, ...1129 in the Postoffice Sav-

...Perish in Flames.

...Broadwave an outbreak of fire ...place in the stables and hay ...of Messrs. Lewis Bros., min- ...water manufacturers. An at- ...was made to remove seven ...but as fire a bold had the ...got on the stable, that only ...of them could be saved, the ...being roasted alive. So ...burst were the two rescued ...was found advisable to shoot ...out of their agony shortly ...wards.

...Run from a Thorn.

...compensation case arising out of ...death of William Morgan, ...Aberdare, was heard at Llando- ...Deceased was in the employ- ...of R. Jones, farmer, and when ...to buy from a rick a thorn ...in his thumb. Blood-poisoning ...set in and he died. An arrangement ...was arrived at whereby the respond- ...ent paid £100 into court and also a ...sum towards the applicant's (the ...widow's) costs.

...Picture Shows.

...two well-dressed youths, named ...Roberts and Robert Williams ...were fined over by the Colwyn Bay ...Bench for stealing motor gloves ...of the value 32s. 6d. Mr. Crabbe, ...for the defendants, said William ...Roberts, a railway company's em- ...ployee, and both boys had gone mad ...over cinematograph performances. ...With the twopence they got was spent ...in picture shows, and pictures of ...cowboys making wonderful hauls, had ...completely influenced their minds ...unfortunately.

...Tragedy of Child Life.

...The seven-weeks-old child, daughter of ...Mr. Tasker, of No. 4, Sea View ...Terrace, Cadoxton-Barry, died under ...extraordinary circumstances. A little ...girl, scarcely two years old, was ...left in the bedroom playing with a ...bottle. Some of the contents of which ...had sprinkled over the baby's face, ...which contained oxalic acid, used ...for cleaning, and some of the liquid ...got into the child's ear and about ...the mouth and face. The baby died ...shortly afterwards.

IN RUSSIA.

...Princess Wasem's Head-dress.

...The most brilliant ball of the St. ...Petersburg season, given by the ...Countess Shouvaloff, at her palace on ...the Fontanka Quay, was remarkable ...for the daring head-dress of the ladies ...of Russian society.

...The Countess Orloff, wife of the Czar's ...aide-de-camp, wore a wig of ...pale gold, from which stood out ...a plume of golden feathers fixed ...with emerald and pearl pins.

...Countess Olliff, lady-in-waiting to the ...Empress, wore a livid blue wig, sup- ...porting a great exotic butterfly. Mme. ...Kutaisoff wore a green wig, with a ...fashion and a huge black aigrette. ...Princess Gortchakoff wore a magenta ...wig with a high diadem of gold and ...pearls; her robe was of vivid ...orange velvet, bordered with ...fur.

...Countess Iswolsky had a wig of silver ...tissue. Fedoscieff a violet-colored ...wig. Princess Belossersky-Beloser- ...sky. Miss Whittier of Philadel- ...phia wore a pink robe and a blue wig.

IN SWEDEN.

...Sweden's Great Crisis.

...Sweden is going through a great ...constitutional crisis on national de- ...fense, with what would seem an as- ...tonishing lack of formality or mys- ...tification. The various ministries ...in Stockholm, instead of being scat- ...tered over numerous magnificent ...palaces, are huddled together in one ...house, old as age goes in Stock- ...holm, and so extremely modest ex- ...ternally that it might well be taken ...for a block of second-rate flats. That ...impression is confirmed when you ...enter the outer door and dis- ...cover a very bare entrance with ...whitewashed walls and no gold-laced ...porter or any kind of attendant.

...You drift up a staircase of deal or ...pine, but uncarpeted, and ...with whitewashed walls, until ...reach a landing with a big box ...of the local fuel (wood.) You ...open a door and discover a ...blue serge; you tell him that ...you want to see the Premier, and he ...hands your card in straightway and ...makes an appointment if you have ...not already, or settles you in a ...comfortable, but thoroughly bourgeois ...waiting-room, if you have. There is ...no nonsense about the preliminaries ...to an interview, nor does the Prime ...Minister, in the course of the inter- ...view, try to give the impression of ...being especially in China or cor- ...dially in the same room as a jour- ...nalist.

...There is apparently no official resi- ...dence for the Swedish Prime Minister. ...Every day he had rooms in the ...Grand Hotel. His own home is in Up- ...sala, a bored-looking policeman in a ...uniform like that of the Republican ...Guard on a chair outside the door, ...who makes no difficulties about letting ...you in while the Prime Minister him- self sent his son round with a desired document.

The same lack of ceremony marks intercourse with all the leading Swedish politicians. The usual way of making an appointment is by ringing them up on the telephone—everybody in Sweden, of course, has one or two telephones—and the best time to ring up is at 9:30 a.m., when apparently you catch them between breakfast and departure for business.

In conversation they are singularly free from humbug and mystification; and if they don't want you to report something they just ask you to cut it out. The parliamentary manners are equally simple and unaffected. In the Riksdig members behave just like the ordinary rational beings.

Dr. Sven Hedin, the famous explorer, declares:

"It is easy to imagine how Sweden might be dragged into a war between two such powers as Germany and Russia. Recent events have shown what slight consideration the weak receive when they stand in the way of the strong, and how a country is only safe if it knows how to look after itself."

IN FRANCE.

Bribes Wives With Corsets.

A few days ago M. Raymond Bisson, an independent candidate at the forthcoming parliamentary elections at Versailles, was arrested following complaints by a large manufacturer of corsets in Paris. For over a year the business man had been astonished at the way in which whole stocks of corsets had disappeared from his warehouse at regular intervals, and at the fact that supplies of his merchandise sent in response to provincial orders arrived at their destinations considerably impaired as to quantity.

Investigation by the police followed and in consequence Bisson, who was a sort of head overseer at the factory, has found himself in gaol. M. Bisson, so the story goes, has been trying to do better still—to carry on a political propaganda that should be also financially profitable.

It seems that for a long while past M. Bisson and allies of his have been vending beautiful new corsets worth nearly $5 to members of the fair sex for 20 cents. As a political measure it would undoubtedly have been a most profitable idea, but the business became such a habit with M. Bisson that he extended his operations outside his own constituency-to-be.

Bow Window Effects for Men.

In France it is no disgrace for a man to be fat—reasonably fat, that is. Quite the contrary. In France you very seldom talk of a man being fat—"gros." You merely say he is "tres tres fort"—a big fellow—which sounds much nicer. So the new "mode for men" must have originated over here. A French fashion paper says that the facade of every well-dressed man in the coming season will have a bow window effect.

This convex effect is to be obtained thus. The jacket will have but one button, which will be placed very high. The waistcoat will be exceedingly short "so as to display almost in its entirety the abdomen, which will be covered by the trousers alone." At the waist the trousers will be gathered into two transversal pleats which will serve to accentuate the abdominal development. A good many people who will not require these "transversal pleats" to be in the height, or, in this case, the width, of the fashion.

IN GERMANY.

Kaiser Calls Order "Outrageous."

The Kaiser has refused an order worth $20,000 which is leading merchants of Breslau placed with his factory at Cadinen for pottery to decorate a new business establishment.

Attached to the order was the condition that the Kaiser should visit the Breslau shop after the Cadinen decorations were installed.

All orders for the Cadinen factory are inspected by the Kaiser, and he at once ordered this one to be returned with the message that his factory never accepted conditional orders, and especially when the conditions were of such an outrageous character.

IN SCOTLAND.

Thrilling Fire at a Baker's.

A baker's establishment and villa owned by Thomas McArthur, at Chrystton, near Glasgow, were destroyed by fire. Eight inmates, including four children, got through the window on the roof, where they were rescued.

Lord Murray of Elibank.

The Midlothian Liberal Association at their meeting on Tuesday unanimously agreed that their heartiest congratulations should be sent to Lord Murray of Elibank on the satisfactory outcome of the inquiry recently held by the committee of the House of Lords.

Boulder Crushes Birds' Nester.

John Stewart, a boy 11 years old, was killed while searching for birds' eggs in the Isle of Cumbrae, Firth of Clyde. He had scaled a cliff, and was peering into a bird's nest under a large boulder when a prop that held up the stone kicked away and it fell, crushing him to death.

Tramp Wrecks Bailie's Shop.

At Cupar Neil Smith and Alexander Miller, general dealers, of no fixed residence, were sent to prison for having maliciously broken a large number of bottles of perfume, medicine, and drugs, in Bailie Robertson's chemist's shop in Bonnygate. Smith, on being refused a penny from Bailie Robertson, picked up a lot of bottles containing perfume and medicine and started flinging them about. He practically wrecked the shop. Miller incited Smith, telling him to make a good job of it when he was at it.

Milkman's Novel Explanation.

In Berwickshire Sheriff Court at Duns, William Lugton, dairyman, Swinton, was fined £3 for selling milk which contained 15 per cent. of added water. He pleaded guilty, and his solicitor said that the water had been added, not for pecuniary gain, but in order that he might keep his customers while his supply was short. He could not buy milk to keep his customers going.

Impulsive Woman's Jump.

At Plantation Quay, Glasgow, when the dock laborers were commencing work, a woman inquired for her husband. Upon hearing that he had passed the night in a model lodging-house, she exclaimed: "Has he come to that?" and jumped into the river. A docker named John Coutts dived into the water, seized the woman, and, despite her struggles, succeeded in swimming with her to the rudder of the steamer Crown of Granada, to

(Continued on Tenth Page.)

Unique.

MARCH OR DIE, CRIES GENERAL.

France's Foreign Legion Is Wonder of Europe.

Body Is Just as Romantic as in the Days of Mexico.

Amazing Military Force Is Haven for Wastrels.

[SPECIAL FOREIGN CORRESPONDENCE.]

ALGIERS, May 10.—One of the most interesting and amazing military forces in the world is the Foreign Legion, the proud possession of France, the boast of the earth's wastrels, and the theme of innumerable needy novelists and playwrights. And times does not dim its luster or its value. Today it is just as amazing and as romantic as it was in the balmy times in Mexico.

It was Mahomet's birthday when the writer visited it, and Sidi-bel-Abbes (the headquarters in Algeria of France's famous Foreign Legion) wore festival clothing. One's first impression of the town had to do with its weather. There was no facing the wind's quarter. Under a cloudless sky the dust whirled in through the Tlemcen gateway, between the huge ochre barracks of the Legion and the Spahis, and whirled out into the country by the Mascara gate in blinding clouds. The Oran road was easier, once the persistent young Arab bootblacks were left behind.

An American bar and skating rink by this gate were a sign of Algeria's moving times. So were the garages of this Oran road and the football-playing youngsters on the space before the great mosque here. Arab boys, French boys, and leather-lunged little nigger boys from the northern suburb were all earnestly at it together. The "canaletti" on this side of the town gushed greenish waters through the gardens, and was an older indication of France's wise way with Algeria. There is no desert hereabouts now, as when the Legion first came to Sidi-bel-Abbes, and the men have to go far for foes to kill instead of finding them slinking at the most a stone's throw from the barracks.

In an hour or so the writer worked 'round to the poplars of the Tlemcen road, and got that raging wind from Morocco astern of me. The violets and roses of the gardens passed on the way were powdered thick with the dust, but their perfume came through it. And how the palm trees and poplars did shake their heads! The public gardens were a haven for a few minutes. Then through the gateway and to the flag-draped entrance of the Legion's spacious courtyard.

A parade was in progress. To the eye these men in blue and red were like any other soldiers in blue and red. Behind them were the five tiers of windows of their great dormitories, in which the legionary with an indelible past dreams it over again, and wakes glad to find himself where he is. The Legion has a malady of its own, known as the "Cafard," a sort of frenzied climax to the strain of life, physical and mental. Midsummer is its worst season. The men may be lying down for the siesta when suddenly one of them springs to his feet and attacks his comrades. If his bayonet is handy he uses it.

He may or he may not kill a man or two before he is himself half-killed, mercilessly trussed and bundled into the lockup in a corner of the courtyard. There left, he has his chance of death by suffocation before he is haled out for court-martial and a sentence which may end him in a twelve-month. "The Cafard" sometimes takes a communistic turn. The legionaries of half a company "put their heads together," planning some act of desperation. One time it will be mutiny en masse, at another time desertion in a body. This madness is well known wherever a company of legionaries is stationed.

"Ta-ra-ra-ra!" sounded the bugles and the windowed walls of the barrack threw back the echo bitterly. In the bright spring sunshine and the tonic air, the men all looked fit. The colonel on his horse seemed content with their appearance. This is all France requires of them—to be as fit as fiddles. And then they began to march in the spacious barrack yard. "March or die!" was the order thundered at them by their favorite general, De Negrier, years ago in Madagascar, and the march has been their supreme accomplishment ever since. Long forced marches, however, with a solid 100-pound weight of kit and arms, not mere graceful combined movements on parade.

In the dead of night Sidi-bel-Abbes hears them tramping off on their desperate training trips of 300 or 400 miles, in continuous daily stages of twenty-four miles, thus burdened with but five minutes' halt every six miles. They return to Sidi-bel-Abbes with blistered necks and shoulder bindes, inflamed eyes, orchestral coughs, sores on their thighs, limping, "bent well-nigh double, sunk together."

The man who faints or falls has some help given him when no enemy is in the field. A pole is pushed through the sides of a baggage cart at about arms' height, and the legionary is roped to it by the shoulders. "The pole keeps him in a standing position—the cart rolls on. He either has to march or he is dragged along."

Death comes kindly and soon to the laggard who cannot endure much of this mere drill work. But in campaigns the rule of "march or die" is enforced. The weakling is literally left to die. His rifle is taken from him, as being something in that stage of his career more useful to France than his own spent body, and the beasts of the desert, two-legged and four-legged, soon make a skeleton of him.

It is an accepted system. A year or two ago the Socialists in the French Chamber tried to make a public grievance of the death of a legionary named Weisrock, who was thus abandoned on the Morocco frontier. The Minister of War's retort was that the corporal who deprived Weisrock of his rifle did no more than his duty and could not be reproached; and the inquiry was voted down.

De Negrier said of them: "Some soldiers can fight; the legionary can die." Their record shows how well and thoroughly they can die in action. In the Crimea, in Mexico in 1863, and in Spain, three years later, they fell by the thousand. Of 4000 legionaries sent by Napoleon III to aid Queen Cristina in 1866 against the Carlists only 500 returned to Algeria. For them there is no roll of honor. Well enough, if they may echo the last words of the legionary Lieut. Selchemhausen, whose photograph is in this Sidi-bel-Abbes temple: "I do not fear death, for death is my lot. I fear to die in the memory of my brave comrades of the Foreign Legion."

The parade ended. The palms of the Place de la Republique and the stirring mixture of oriental and western humanity thronged the streets. Going with the wind, the writer was soon through the Mascara gate among the Spaniards of that quarter. A turn to the left, and the battalions of dusted cypresses of the Sidi-bel-Abbes Cemetery were there. And then the spell of the foreign legion was cast once more.

It is a French cemetery like any other for its sumptuous little mortuary chapels of marble and stained glass and the beaded wreaths of its graves; but in one respect it is unique. Here rest the host of legionaries who have found Sidi-bel-Abbes and the march too much for them.

A large patch of it is devoted to them. Row after row of uniform little black wooden crosses inscribed "Here lies"—the name "Soldier of the First Legion," and the age. A white tear mark is daubed over the device, two more tears are underneath, and a "p-p-l" (pries pour lui) ends it. To each cross once upon a time was a wreath of beads. "A notre camarade," but time and exposure have crumbled most of them, wiped out names and tears, broken some of the crosses and laid others flat. Any name may serve in the ranks of the legion, and it is only when a private is promoted that he has to reveal his real name.

It is significant that most of the names in the cemetery are German. But the ages of the dead are still more significant. Very few are over 30, and most have gone under in the early twenties. A Spanish grave digger joined me and passed his opinion about them. "All with wrong heads," he commented calmly as he puffed a cigarette in defiance of rules. "Caramba! Yes, they are very cheap soldiers for France!" It was something to learn that annually on All Saints' Day the crosses are straightened.

* * * * * * * * * * * *

The only other discovery of note in the town was a translation of Norman Angell's exemplary book, "The Great Illusion," in one of its shops. This seemed rather a sardonic end in Sidi-bel-Abbes.

A Faithful Organist.

[Washington Post:] Never to have been late for a service for twenty-five years is the proud record of Prof. J. E. Vernham, the organist and choirmaster of St. Paul's Knightsbridge. "Not only have I never been late," he said recently, "but I have only once been absent through illness since the third week in April, 1879, when I took up my duties here. During that time I have played, I suppose, at 7000 services, including more than 2000 fashionable weddings, which I think is a record."

MEN AND THINGS OVER THE SEA

British Taxation.

Taxes in England are heavy and evidently growing more heavy. The income tax does not ignore all incomes below $2000 or $4000 a year, as ours does. It goes down to incomes of $850 a year. It is not paid by the rich and prosperous alone, but by everybody down to the wage-worker whose earnings are $70 a month or less. It gathers in practically all the professional men and all except the petty traders. To meet the "budget" for the coming year Chancellor Lloyd George proposes an increase of the inheritance taxes under which estates will be taxed up to 20 per cent. and a "revision" of the income taxes under which the maximum will be nearly 13 per cent. He also presented a plan for the higher taxation of "site values" of land as distinguished from "improvement values." This is, of course, on the familiar principles of the "single tax."

Estimating the revenue for the coming year at $1,003,275,000, he placed the necessary expenditure at $1,029,925,000, leaving a deficit of $26,650,000. Nor is this deficit all that the British taxpayer has to face. Mr. Lloyd George further declared that to save various municipalities from bankruptcy there must be "a readjustment in the relations of national and local taxation," which would require the raising of nearly $23,000,000 more.

The Young Czarevitch.

[Philadelphia Telegraph:] Although it is asserted that the Czarevitch, owing to the fact that he is a physical wreck, never will reach manhood's estate, his training for kingship is being systematically proceeded with. Passionately attached to his son the Czar spends every spare moment in his company. The deep love which the Czar and Czarevitch bear toward one another is an idyllic phase of the Romanoff family. The father takes his son with him on his walks and excursions, to military exercises and reviews, and, when he can spare the time, spends three or four hours a day with him in healthy outdoor work, making sand or snow castles, digging trenches, etc.

During the Czarevitch's illness the Emperor passed through a severe mental crisis, which might have taken a tragic turn if the boy had not recovered. The Empress likewise spends her leisure hours in preparing the Czarevitch for his great future. He has three instructors, a teacher of religion, of Russian and of French. These accompany the imperial family everywhere. The Empress herself teaches her son English. Special attention is paid to physical exercises, and for this branch of her son's education the Czar makes himself personally responsible. Two doctors are in constant attendance on the boy.

For his age the Czarevitch is singularly alert and intelligent. Religious study for him has a peculiar fascination, which is counterbalanced by a whole-hearted love of military exercise. He is already familiar with the elements of generalship, and although in his lessons he has no companions, he is permitted a squad of youngsters of about his own age and sons of soldiers with whom to join in his military instructions.

Special $3.85



Women's Colonials

A splendid variety of these smart Colonials in Patent and Dull Kid, and White Reignskin, turn soles. All sizes. Specially priced in our Downstairs Salesroom at $3.85



White Colonials

Clever model in White Linen. Cuban Heel. Turn Sole. All sizes.

$2.95 Regular $4 Value

Buckles-Specially Priced

Popular styles in metal buckles. Several hundred pair included. Values to $2, special..... 95c

On Sale in Downstairs Salesroom

Wetherby Kayser Shoe Co.
BROADWAY at FOURTH.

M. Nordin

Makes up-to-date fancy dresses and suits of silk or other material—of your own if desired—or furnished by us at very reasonable prices. 318 Exchange Bldg., Third and Hill Sts.

"One Day Sale"
$27.50 to $32.50
Suits Monday
All the Best Fabrics $15.00 Smart New Styles All the Wanted Shades
"You Pay Less Now"

Palais de Modes
CLOAKS, SUITS AND GOWNS
735 South Broadway
50% Off
Just 150 Gowns
For All Occasions
$35.00 Gowns, Monday..$17.50
$42.50 Gowns, Monday..$21.25
$65.00 Gowns, Monday..$32.50
And all our finer Gowns, Monday, 50 per cent. off Regular Prices.

"One Day Sale"
$35.00 to $47.50
Suits Monday
Serges, Poplins, Checks, Novelties $19.50 Clever and Distinctive New Styles
"You Pay Less Now"



"You Pay Less Now" at the "Palais de Modes"
Monday—For One Day Only!
Without Exception the Greatest
PRICE CUTS IN MILLINERY
$5 Ever Offered to the Los Angeles Public! Models and Reproductions From the Best French Creators, Hats that Positively Sold From $10.00 to $20.00 $5
Choose Early!



Monday Only—While They Last—$5.00
See Our Windows—convince yourself of the exclusive styles and extraordinary values. Then CHOOSE EARLY! Remember—"No Two Alike"—even at this ridiculously low price! Our Policy is—"Individuality and Exclusiveness."

$10.00 and $12.50 Black Lacquered Hats $7.50
Chic affairs, trimmed with "stove polish" ribbon, lacquered wings and cherries. Monday only $7.50.

From the size of the crowds in our Blouse Department last Monday, it would seem that the ladies of Los Angeles appreciate the fact that Palais de Modes' Sales are as advertised—
Monday We Will Offer
Waist Values Never Before Seen In Los Angeles

$5.00, $6.75 and $7.50
Crepe de Chine BLOUSES $2.95
Monday Only ....
Dainty styles; simple and effective; long or short sleeves; white and colors.
Palais de Modes 735 South Broadway



$2.50, $2.75 and $3.50
Fine Lingerie BLOUSES $1.95
Monday Only.....
These beautiful little blouses must be seen to be appreciated.
735 South Broadway Palais de Modes

Levy.

MILLIONAIRES PAY HEAVY TAX.

Some in England Assessed Third of Their Income.

Naturalization Bill Embarrasses the Government.

Rich Seek Bargains from Rag and Bone Men.

[A. S. PERRIER CORRESPONDENCE]

LONDON, May 16.—Under the new scheme of taxation introduced by David Lloyd George, Chancellor of the Exchequer, in his budget for 1914-15, a man having an income from a capital of $5,000,000 will have to pay one-third of his income in taxes.

In the first place he has to pay 28 cents on every $5 in income tax, then he has to pay a similar amount in supertax, and when he dies one dollar on every five of what is left has to be paid for death and estate duties. The total is figured at just under one-third of the income.

This calculation has been made by Sir William Lever, one of the millionaires who will have to pay, but who does not object.

"I like it," he said. "In my view the ideal system of taxation, both local and imperial, is through the income tax, the supertax, death duties, land tax, site value tax, and taxation upon luxuries, such as alcohol, tobacco, etc. Everything else free."

While Lloyd George has followed his predecessors in his system of taxation, except that he has increased the rate of income and supertax and death duties, so that the wealthy have to pay the lion's share, he has gone to other countries for some of his ideas. His taxation of site values is based on the law now in vogue in British Columbia, while he has gone to the American income tax law for the idea of making money accruing to British subjects from investments abroad pay its share of taxation.

In recent years British capitalists have made immense investments in foreign countries. When the income from these investments was brought home to be spent, the government, under the old law, levied income tax on it; that is, when the government could discover it. But when the income was reinvested abroad, the old law did not touch it. Now Lloyd George says all income of British subjects resident in the United Kingdom must contribute to the imperial revenue. These foreign investments are estimated at over a billion and a half dollars, and from this the chancellor hopes to secure $1,250,000 this year, and double that amount next year. The total increase of revenue from income tax and death duties this year will amount to something like $44,000,000.

In spite of these increases, Sir George Parish, editor of the Statist, says the burden of taxation is much smaller than it has been in modern history. In 1830, when the expenditure came to $415,000,000, it was raised out of a national income of $5,000,000,000. Now the national income reaches the enormous total of $12,000,000,000, so it can easily stand the increased expenditure. Sir George argues that England can bear still greater increases in her budget.

"There are good grounds," he says, "for believing that the income and wealth of this country will again double in another thirty years. When it reaches $25,000,000,000, and I have no doubt that it will within a generation, a budget of $2,500,000,000 will be borne more easily than the burden of a million dollars in 1914."

NATURALIZATION BILL.

The imperial government has found itself in a rather embarrassing position in connection with the naturalization bill. Under an agreement made at the last Colonial conference, the naturalization laws in the various parts of the empire were to be so changed that a man naturalized in one of the Dominions should be recognized as a British subject either in the United Kingdom or the other Dominions. It was agreed that uniform laws on this point should be passed, but the Canadians, Australians and New Zealanders insisted that a clause should be inserted which would enable them to exclude Asiatics or any undesirables, even though they had taken out naturalization papers in some other part of the empire. In settlement of this point it was finally agreed that an alien must have, as a consideration of naturalization, "an adequate knowledge of the English language."

The Canadian and Australian Parliaments have passed the bill with this clause, and the measure had also passed the House of Lords and was awaiting consideration in the House of Commons, when the Jewish organizations in London brought up a protest that the clause making "an adequate knowledge of the English language" necessary would operate to the prejudice of large bodies of desirable Jews. Their request that this provision be left out was heeded by the Imperial Parliament, and the whole question of who should be admitted or refused was left to the Home Office authorities. The clause stands, however, in the Canadian and Australian legislation, so the original agreement for uniform laws appears for the time being, at least, to be defeated.

Collectors and bargain-hunters from the aristocratic quarters of the West End have found a new spice of adventure. On a Friday, which is the day the rag-and-bone men of the metropolis display their wares for sale in the old Caledonian cattle market, near Pentonville Prison, in one of the dirtiest slums of the city, wealthy collectors flock there to profit by the wonderful bargains offered.

It is known that many of the articles on sale have been stolen by the rag-and-bone men, but the fact gives all the more impetus to the trade. The haggling between the ragged merchants and their wealthy customers is worthy of an Oriental market. Both men and women are playing the new game with the greatest zest.

The advice which the cotton spinners of England have been giving American cotton planters to improve their methods of packing is beginning to bear fruit. One of the biggest American companies is now sending its cotton to England in neatly-packed bales, thus escaping the great wastage that in years past has resulted from bad packing. Sir Charles Macara, president of the English Federation of English Cotton Spinners, pleased at the progress that the movement for better packing is making, still finds it not so rapid as he would like. "Thousands of pounds," he said, "will be saved every year by good packing, which I trust will ere long be the rule all over the cotton-growing districts of America."

It is estimated that $25,000,000 has been lost by bad packing, the American packers being entirely responsible. The Indian, Egyptian and Colonial packers all send their cotton in well-secured bales, from which there is no leakage.

Hamburger's

BROADWAY AND HILL EIGHTH STREETS

The Great White Store—Los Angeles

Picture Framing an Art

—Our Picture Framing experts are thoroughly competent in the art of picture framing. Our stock of mouldings and frames comprise the very latest and best designs, and competent art men will assist in carrying out your ideas, thus obtaining the best results at a minimum expenditure.

—Join our Free Art Needlework classes—Our Art Needlework Department adjoins the Picture Department.

(Hamburger's—Second Floor)

A June Sale of Undermuslins



The gown and petticoat at 59c each and the corset cover at 25c are pictured.

—The "June Bride" has been especially remembered in this sale. There are scores of dainty garments for her delight at prices she and you will appreciate. There are also choice numbers from lines of novelty underwear re-priced for quick clearance, and hundreds of garments in popular priced lines marked as special leaders. Examples of the "June Sale Specials" here; they are typical of others throughout the Lingerie Salon.

$1.00 Nainsook Night Gowns / $1.00 Trimmed Petticoats at 59c each

—Half a dozen pretty styles in gowns for which a dollar would really be a low price! Petticoats of fine cambric, cut narrow and flounced in pretty patterned nainsook embroideries or trimmed with an extra fine quality of laces. Wonder values, either of them at 59c each.

50c Corset Covers and Drawers Now 25c

—Dainty corset covers of nainsook trimmed with laces, embroidery and pretty ribbons. The drawers, of cambric, are also exceptionally dainty, some embroidery trimmed; others with lace trimmed ruffles. You could not make either garment for 25c.

Dainty $2.00 Night Gowns $1.00

—Some of these are from lines selling for even more than $2.00! Empire, slip-over and other styles of fine nainsook trimmed elaborately with pretty val. laces, nets, embroideries and ribbons—Just a dollar, Monday!

(Hamburger's Lingerie Salon—Second Floor)

Lace Flouncings $1.00 to $1.50 Qualities 65c

—Not in a long while have we seen silk or mercerized lace flouncings so pretty! The exquisite shadow patterns are unusually pretty, and this special price, which is for Monday only, will bring a hearty response from women who are planning summer frocks and blouses.

(Hamburger's—Main Floor.)

$29.50 "Regal" Sewing Machines $16.95

—Think a moment!—of this wonderful saving—a $29.50 sewing machine that would sell for at least a third more measured at the standard of the usual agent's prices, marked at $16.95 for a day of rousing activity on Monday. Buy it on our Easy Payment plan, too, if you wish—

$2.00 Down, then $1.00 Weekly

—The "Regal" is the highest type of sewing machine, a new model in the Hamburger lines, with golden oak cabinet, automatic drop-head and full set of attachments—tomorrow at $16.95.

Hall's Glazed Machine Cotton, 8 Spools. 25c

—Best quality, all numbers, in black and white.

(Hamburger's—Main Floor.)

22-in. SWITCHES, 85c



—A Special Monday Leader—Exceptional, three-stem switches, of wavy hair. In the right length and size to arrange easily. A limited number at this price—85c.

Switches and Switch SETS $5.00

—Fine wavy switches and switch sets of real human hair which our New York office secured greatly underprice. All shades, including gray, and not again soon will you find their equal at $5.00. Matching is done in private parlors and under the natural light of day.

$1.00 Electrical Scalp Treatment and 50c Shampoo, Both for 50c

—A special offer for Monday only. Have your scalp toned up and your hair strengthened by high-frequency electrical treatment by an expert operator. Its beautifying effect is also noticeable at once.

ANITA SYSTEM of Beauty Culture

—Gratifying results are obtained in a surprisingly short time. Facial and scalp massage, and manicuring by experts, in private, sanitary parlors. If you're tagged out and tired it restores bouyancy to every muscle of the face immediately.

(Hamburger's—Second Floor.)

The Season's Great Garments

$20,000 Worth of Suits, Dresses



651 Suits, Coats and Dresses

—Another typical Hamburger purchase of high-class fashionable apparel, together with a delightful scores of higher-priced garments from our own workrooms for practically all occasions, every one of them up to the high standard of quality for which the Great White Store is known. You will marvel at the values, you'll fairly gasp when you look at the price tags—$13.75. It's a Hamburger merchandising event that will solve the Suit problem for hundreds of women.

286 Suits Of serge, gaberdine, crepe cloth and novelty weaves, in navy, Copenhagen, rose, tan, gray and black.—$13.75.

101 Coats Of moire, taffeta, basket weaves, serge, gaberdine and novelty weaves, in the season's fashionable colors and in black.—$13.75.

$13.75

(Hamburger's Apparel Salon—Second Floor)

A $14.50 Furniture Sale



—You have often seen these handsome pieces of furniture, and wanted them; but perhaps the price was more than you desired to pay. At $14.50, however, "it's a different story"—and you'll be here early Monday to get first choice.

Enameled Dressers, $14.50

—Here are assembled a choice variety of handsome pure white dressers and Princess dressers with spacious drawers and large plate mirrors—a remarkable value.

Dressing Tables at $14.50

—Splendid examples of construction and finish, in mahogany, quartered golden oak, and pure white enameled finish. The high quality and wide variety of handsome designs, will render choosing most satisfactory.

Ladies' Writing Desks, $14.50

—Convenient, useful and ornamental designs in quartered golden oak, mahogany, birdseye maple and fumed oak; a spacious drawer and plenty of writing space and pigeon holes. See it!

Bed Room Rockers, $2.75

—A variety of dainty white enameled Rockers. All are beautiful, attractive, well constructed, comfortable and particularly well finished.

Stand Tables at $4.95

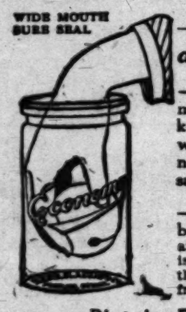
—Beautiful tables for bedroom or living-room in many handsome designs, round or square tops; birdseye maple, quartered golden oak or mahogany finish.

Our Easy Payment Way a Helpful Way

—Furnish your home completely! Pay only a small amount down and the balance as most convenient to you. Isn't that better than living in the partly furnished home, buying one piece of furniture at a time?

(Hamburger's Furniture Dept.—Third Floor.)

500 Economy JARS FREE!



—One each to the first 500 visitors to our China and Glassware Dept. tomorrow, Monday.

—It's the manufacturer's way of co-operating with Hamburger's in more generally introducing this latest improved fruit jar to the housekeepers of Los Angeles. We know it's many superior points, we want our customers to know them—one jar free to you tomorrow—none to children. Use it, prove the "Economy" merits to your own satisfaction.

—Economy Fruit Jars require no rubber rings, eliminating the possibility that the rubber will become porous and permit a penetration of air, spoiling the contents. They are covered with a gold lacquered cap, which is not affected by any known food acid. They are easy to seal and to open, the sides are straight and the mouth is large, permitting the canning of large fruit or vegetables whole. They are made of crystal glass of even thickness.

—Pint size Economy jars, 85c a dozen.

—Quart size Economy jars, $1.00 a dozen

—½-gallon size Economy jars, $1.35 a dozen.

(Hamburger's—Basement.)

Khaki Cloth Suits, NORFOLK Styles for Boys $2.50



—A timely suggestion for beach, for outing and for school wear. Thoroughly tailored, and made from new Khaki cloth in a soft shade of drab; full peg trousers with belt loops; sizes 6 to 17 years. A value at $2.50 that proves that it does make a difference where you buy your boy's suit!

$1.50 and $1.75 Wash Suits 95c

—Suits in natty Russian styles that are considered good values at their former prices of $1.50 and $1.75—certainly worth an early trip downtown at 95c. They come in high grade wash fabrics; light, dark or medium grounds, sailor collars; sizes 2½ to 6 years.

Rough Rider Suits, 98c

—So boyish and becoming that their price comes as a pleasant surprise. The long pants and jackets trimmed in assorted colors and with brass buttons, are made of good khaki drill—sizes 3 to 12 years.

Indian & Cowboy Suits, $1.50

—For the youngster—girl or boy—with plenty of good red blood in its veins! Sizes 4 to 12 years.

(Hamburger's—Second Floor.)

25c Book Sale

—"A 25c Book Sale"—not a "Sale of 25c Books"—you'll realize the distinction when you note the names of the authors and the titles.



—President Taft's Addresses and State Papers.
The War Maker, by Horace Smith.
Those Black Diamond Men, by Gibbons.
The Alternative, by Geo. B. McCutcheon.
The Gun Runner, by Arthur Stringer.
Girl With Two Selves, by F. H. Costello.
Truth About Tolma, by Runkle.

Captains Three, by Norman Way.
Flow in the Sapphire, by Snyder.
Castle of Shadows, by Williamson.
Man and The Dragon, by Otis.
Woman for Mayor, by Winslow.
The Long Gallery, by Lathburg.
Rebellion, by J. M. Patterson.
Blood of the Arena, by Ibanez.
Valserine, by Audoux.
Locusts of Years, by M. H. Fee.
The Smoky God, by W. G. Emerson.
Jewell Weed, by A. Winter.
Blindfolded, by E. A. Walcott.
The Gate of Horn, by B. M. Dix.

—Included are seventy-five more titles all well bound.

(Hamburger's—Main Floor)

Hamburger's Basement Store

More of Those $10 to $15.00 SILK DRESSES $8.95

—Another shipment of a purchase from one of our wholesaler's salesroom lines that in a recent Basement Sale created such enthusiasm—ready for tomorrow.



Messaline dresses, foulards, taffeta dresses—the styles for now and later, principally three or four of a kind, their racks tomorrow—$8.95.

Attractive styles are pictured—but see them in lavender, brown, Copenhagen, taupe or navy; not all sizes in any one style but all sizes to women's 42 in the group.

Lingerie Dresses, $4.95

A delightful special group of dainty lingerie frocks, 50 of them underprice; we wish now we had 100—one-piece styles of voiles and crepes, embroidered. Made with low neck and short sleeves, vests of white net, pleated frills and ribbon sashes.

We could tell you all about them—just look at them, and these are only two of the many styles; sizes range from misses' 14 years to women's 44.

Silk Petticoats at $1.49

Following our distribution of a great special purchase from New York office—soft silk or taffeta, the kind that women prefer for summer wear, in a variety of styles and colorings, both plain and novelty effects.

Batiste Chemise at 79c

One hundred, one dollar petticoats, in white, sky, emerald, green or navy; at their new low price it's an economy to buy several. Finished with wide flounce of pleats—will show you some, but come tomorrow, see for yourself.

Corset COVERS, 19c

Soft muslin, Embroidery and ribbon trimmed. Why! When you stop to think of it, it's practically impossible to buy them than to make them at the price—19c; all sizes, too, 34 to 44.

29c Cambric Drawers 39c

—Dainty styles of cambric, prettily trimmed with broidery trimmed—open or closed styles; all sizes 23 to 27. The quantity is a little enough for a day of brisk selling.

49c Night GOWNS 39c

—The Basement undermuslin event feature for tomorrow. Slip-over styles, with the front, round, square or V back and yokes and lace and embroidery trimmed; ever, are limited—15 to 17 only.

45c Messaline at 35c

—Bought to sell for 69c a yard, marked 45c in a recent sale, now the remaining yardage to go at the a yard. Fancy stripes and brocades for blouse or frocks if you prefer—24 inches wide.

Cotton Damask at 7

—Just 500 yards and at 10c—the of table damask at 10c a How it'll go! A quality that tels and apartment-houses pre cotton damask, in neat patterns inches wide.

on's Gre
orth of Sui



l Suits, C d Dresses

ther typical Hamburg gelass fashionable
l, together with a c es of higher-priced
nts from our own sto for practically all
ots, every one of thes standard of quality
hich the Great White You will marvel at
lues, you'll fairly cate hen you look at the
tags — $13.75. It's ger merchandising
that will solve the Su blem for hundreds
men.

erge,
erdine,
cloth
novelty
, tan,

noire,
feta,
ket
aves,
in the
lack.—

$17.5

Garment Event
ts, Dresses, $8951.25



264 Dresses Of crepe de chine, taffeta, flowered crepe, crinkle crepe and other fashionable fabrics, in red, navy, tan, gray, heliotrope and rose —$18.75.

The Styles All new and up-to-date; some so recently designed that they'll be fashionable far into next season.

(Hamburger's Apparel Salon—Second Floor)

Awnings Made to Order!

—Hamburger awnings are well made, properly hung and easy to operate. they best serve the purpose for which they are intended—a protection from the sun's rays. Made so that they permit a free circulation of cool air.

—Whether you want an awning made on a frame over the porch or for your windows or a canvas drop curtain with pulleys and rope, call, phone or write Hamburger's and our representative will call at your home with samples and submit estimates.

(Hamburger's—Third Floor)

Hamburger's
BROADWAY AND HILL EIGHTH STREETS
The Great White Store — Los Angeles

$19.50 Black & White Hats, $12.50

Also Striking Models in White Trimmed with Black!

—It is always the black-and-white or the white-and-black trot-a-bout hat or sailor that is the most stunning—that stands out distinctly and gives to the woman wearing it the individuality impossible to obtain by color combinations. These of handsome, light-weight Milan hemp are unusually smart and original in design. Creations that are almost exact counterparts of higher-priced models from the world's best artists. Low priced, too, at $12.50!



The "Beach" Sailor High-crowned; Smart } $2.50

—And certainly inexpensive. A most jaunty effect, chiffon draped—a rough-and-ready style that has a touch of feminine fluffiness about it that makes it irresistible. Principally in cream; a few in tuscan. They'll make an ideal hat for the outing.

50c and 69c FLOWERS, 39c

—A one-day price on a notably varied assortment of beautiful roses, asters, poppies, geraniums, silk and linen sweetpeas and lilacs. See them in their special booth near the elevator. A gardenful of 50c and 69c flowers to sell at 39c.

(Hamburger's Millinery Salon—Second Floor)

Gifts for the Bride

—Throughout the Great White Store there are hundreds of pretty things she will appreciate—shop Monday for them.

Wedding Gifts of Silverware are Practical!

4 and 5-piece Tea Sets with trays, $13.50, $15.00, $25.00.
Pierced Cake Baskets, footed; swing handle, Sheffield, $3.50.
Deep Sheffield Bowls, new pierced design at $4.25.
Baking Dishes, with removable porcelain lining, $3.50.
Sugar Racks—two pretty styles in pierced designs; heavy Sheffield Plate—special at 69c.

(Hamburger's—Main Floor.)

Wedding Linens de Luxe
$10.00 and $12.50 Damask Sets, $8.50

—And all because a few choice sets were left from a sale recently held in this department. They're all-linen, full bleached and have the high satin finish. One cloth and one dozen napkins to match; Scotch, Irish or German weave. How she will appreciate a set as a gift. Size 70x88 and 67x101 inches.

(Hamburger's—Main Floor.)

Wedding INVITATIONS Engraved!

—In Script—with outer and inside envelope—100 for $12.00. In Old English—100 for $25.00. Script Announcements—100 for $10.

(Hamburger's—Main Floor.)

7 Bars 5c Ivory Soap } 25c
A Special for Monday at .....

—The most satisfactory soap made for laundry or bath. Thirty-five cents worth for 25c Monday.

50c Bottle Bay Rum at 25c

—Nothing better for the hair or to use after shaving—16 ounces of pure full strength bay rum at a saving—two bottles for the price of one.

(Hamburger's—Main Floor)

Peg O' My Heart Perfume
Here Exclusively in Los Angeles

—Another Hamburger treat for the women of Los Angeles who are discriminating lovers of fine perfumes. A delicate odor that's quite new—a charming breath of nature as fascinating as dear little "Peg O' My Heart" herself—and the price is as alluring as the perfume itself—$2.00 an ounce. It's here exclusively in Los Angeles, too—another note of Hamburger supremacy.



(Hamburger's—Main Floor)

Hamburger Garment Store

e of Those to } $8.95
00 SILK ES

er shipment of a promi

showroom lines that in a recent Sale created such enthusiastic dy for tomorrow.



dresses, foulards, taffetas and dresses—the styles for now and the principally three or four of a kind, all rades tomorrow—$8.95.

styles are pictured—but see them all—, brown, Copenhagen, taupe or tango all sizes in any one style but all sizes to women's 42 in the group.

rie Dresses, $4.95

special group of dainty lingerie frocks— them underprice; we wish now we had styles of voiles and crepes, every one dered. Made with low neck and of white net, pleated frills and pearl

tell you all about them—just look at these are only two of the many pretty range from misses' 16 years to wom-

Petticoats at $1.49

our distribution of a great special pur- New York office—soft silk or taffeta petti- that women prefer for summertime variety of styles and colorings, both plain effects.

ah Petticoats at 79c

hundred, one dollar petticoats of in white, sky, emerald, green or Alice new low price it's an economy worth with wide flounce of pleats—wish we you some, but come tomorrow, see

Corset COVERS, 19c

muslin. Embroidery and ribbon When you stop to think of it, it's to buy them than to make them at 15c; all sizes, too, 34 to 44.

Cotton Damask at 10c

—Just 500 yards and at 10c—think of table damask at 10c a yard. How it'll go! A quality that hotels and apartment-houses prefer, cotton damask, in neat patterns, 56 inches wide.

cambric Drawers,

yles of cambric, prettily med—open or closed styles 7. The quantity is a bit day of brisk selling.

Night GOWNS,

ment undermuslin section morrow. Slip-over gowns, that nd, square or V neck styles e and embroidery trimming. ed—15 to 17 only.

saline at 35c

sell for 65c a yard, a recent sale, now yardage to go at 35c stripes and brocades rocks if you prefer—

98c

$1.50 Damask Table Cloths } 95c

—Beautiful snowy white union damask table cloths, only a limited quantity at this price concession. In the ever fashionable snow-drop design with Grecian border; size 63x63 inches.

$2.50 Damask Napkins, $1.95 doz.

—Just arrived from Belfast, Ireland, another shipment of those popular, full bleached, all linen satin damask napkins, 22x22 inches. Choice of four pretty patterns.

(Hamburger's—Main Floor.)

Pequot Sheeting, 26c yard

—Here's a value all women will recognize at a glance—72-inch unbleached Pequot sheeting, soft, free from dressing, unequaled for wear, and only 26c a yard.

Superior Seamless Sheets, 75c each

—"Superior" sheets will wear and wear! Well made, seamless, full bleached and of excellent soft muslin; 81x90 inches before hemming. One dollar's worth of satisfaction for 75c.

(Hamburger's—Main Floor.)

Summer Blankets, The WOOL Finished Kind } $2.25

—Generously large, ideal for summer use, home, beach, or mountain cottage. A soft non-irritating finish that you'll "snuggle up" to; choice of white, gray or tan.

(Hamburger's—Main Floor.)

22c Linen Crash, 18c yd.

—A superior quality of all linen crash which will save you money and give unlimited satisfaction. Blue or red border, and 18 inches wide.

15c Fine Crash Toweling, 10c yard

—A fine all linen toweling that will stand rough usage; suitable for hand or dish towels. Soft and absorbent, 17 inches wide.

(Hamburger's—Main Floor.)



$2.75 and $3.00 Tea Kettles, $1.95

—Aluminum—Pleasing in appearance, quick heat, and of a quality that will last an ordinary lifetime. These imported pure aluminum tea kettles will be purchased eagerly at the low price of $1.95. Your choice of the two most popular shapes and sizes, similar to the illustration.

(Hamburger's—Basement.)

Summer Silks & Dress Goods



—Special prices, which reign for a day, will draw crowds to this section Monday!

—This big department is our pride—"nothing like it west of Chicago," we often hear people say, and it is truly wonderful. In size, in variety of styles offered, and for the values given, it is known throughout Los Angeles and vicinity.

$1.00 to $2.00 SILKS } 69c
1000 Yards on Sale Monday at

—This is an accumulation of single patterns, half bolts, etc.—remainders from a season of remarkable selling. Crepe de chine, pongee, charmeuse, brocades, ratines and printed silks in 36 to 40-inch widths—every fashionable shade, chiefly one piece of a color or pattern—Monday, just 69c the yard.

65c Wool CHALLIS at 49c

—Delightfully cool looking patterns in 27-inch challis for summer frocks and house dresses. Much of it is in the imported French weave—you know the quality; think what it means to get it at 49c a yard!

Silk Crepe de Chine, $1.50

—All silk, full 40 inches wide—a quality that will be a revelation at $1.50 a yard. Street and evening shades.

Black Silk Taffetas at $1.50

—An excellent weight in deep rich black taffeta, 36 inches wide. Will give splendid service in gowns, waists, suits and skirts.

Wool Shepherd Checks, $1

—Checks in six most popular sizes and styles; a fine grade of material, 54 inches wide. Unexcelled for outing and motor togs.

54-inch Wool Novelties, $2

—Rich materials in plaids and Roman stripes. Colors and combinations for suits, skirts and motor coats. Monday, just $2.00 a yard!

(Hamburger's—Main Floor.)

$36.50 Wilton Rugs, $25.00

—Away below actual worth, are these handsome high-grade Wilton Rugs,—the manufacturer's discontinued patterns, now repriced for a quick clearance. Each an example of artistic perfection, and in patterns hard to excel regardless of cost. Let the prices speak:

—$20.25 Wilton Rugs, 4½x7½ ft., $16.00.
—$36.50 Wilton Rugs, 6x9 ft., $25.00.
—$53.75 Wilton Rugs, 8¼x10½ ft., $45.00.
—$60.00 Wilton Rugs, 9x12 ft., $47.50
—$81.25 Wilton Rugs, 9x15 ft., $62.50.
—$91.50 Wilton Rugs, 10½x13½ ft., $67.50.
—$81.25 Wilton Rugs, 11¼x12 ft., $62.50.

—These elegant rugs have the silken sheen that comes only with close, fine, luxurious pile—and can be had in rich two-tone greens and browns, or in the much sought Persian patterns.

—They should wear a lifetime!

(Hamburger's—Third Floor.)



This $25.00 special is a very fine Wilton, size 6x9 feet.

Advance.

INCREASED COST OF AEROPLANES.

Price Constantly Soaring Across the Water.

Expense of the Engine Is the Principal Item.

Governments of Europe at the Dealers' Mercy.

[SPECIAL FOREIGN CORRESPONDENCE.]

LONDON, May 10.—Many of the most prominent sportsmen in England today are grumbling at the cost of flying. They contend that no attempt is being made by aeroplane manufacturers to appeal to other purchasers than government and the wealthy, and yet, if the art is to make genuine progress—if every large city is to have its own aerodrome—and if air flight will ever take its share in transportation, the prices of aeroplanes must be substantially reduced.

"I do not believe that there is any ring or combine among aeroplane manufacturers at present," said a prominent official at the British War Office to me yesterday afternoon, "but of course the British government recognizes that such a thing can quickly come into existence. Complaint has been already made to us that the best aeroplane manufacturers hold the governments of Europe in the hollow of their hands and can charge practically what sums they like, so keen is the demand among the fighting forces of the world. But what can we do?

"We dare not strangle this new industry at its birth. We can only wait and watch developments, and if we find the public are being squeezed we shall put our contracts into newly-created concerns that cater for the nations as a whole and not only for armies and millionaires. The youth of the country unquestionably is eager to go aloft, and the authorities recognize that it would be unwise to quench the spirit of daring which may prove of incalculable service to the empire when danger threatens these islands."

PROJECTS AFOOT.

Various members of Parliament have taken this question in hand, and there are already interesting projects afoot to start a great national and patriotic flying fund with a subscription of $5,000,000, to provide aeroplanes and tuition all over Britain for a huge number of civilian pilots. At the last aero exhibition in London the cheapest machine was a $2775 hydroplane and there was scarcely another machine near it in price. Yet two or three years ago a few low-powered aeroplanes were on the market at prices ranging from $1250 to $2500. What does it mean?

The question was put to a leading manufacturer and he made this excuse. "It is," he said, "possible to buy cheap machines today, but there is no steady demand for them, so we do not build them. We could hire out a much better low-priced machine today than we did three years ago, but we are not asked to do so. We are not to blame."

It is clear, however, that with the enormous progress in aeroplane design during the past three years there has been a distinct increase in the price of the machine. The reason is simple. It is the steady increase in the power of the engine employed. In the London Aero Show of 1910 the most powerful aeroplane was one of fifty horse power. Most of the machines were driven by motors of twenty-five to thirty horse power. There was an Avro biplane of twenty horse power. In the Aero Show this year the lowest-powered machine was one of fifty horse power. There were several of seventy and eighty horse power, and two with 200-horse-power engines. And it is the engine that has most to do with the cost of an aeroplane.

It is possible to fly with very little power. The Wright machine of the early days was driven by a twenty-six-horse-power motor, and it flew extremely well. Wilbur Wright claimed that he could fly with fifteen or sixteen horse power. As a matter of fact, A. V. Roe has flown with twelve horse power. M. Blerlot crossed the channel in 1909 with a very uncertain twenty-five-horse-power motor.

HIGHER POWER USED.

"Higher power is used today," the manufacturer contends, "because it is impossible to secure the superior speed and other flying qualities—the improved and immeasurably safer construction and the relatively comfortable quarters for pilot and passenger—without it. There is some prospect now that single-engine machines of various 'touring' types will soon become standardized and, gradually, cheaper, at the same time improving in quality. There was a time—it seems only yesterday—when the really comfortable automobile cost double as much as the purchaser has to pay for it today. It is not likely, however, that the cheapening process will be so rapid in flying machines, for the demand will not be big for many years to come.

"An excellent seventy-horse-power aeroplane, provided with seats for two, can be bought for about $4000—for less if an engine that does not happen to be enjoying a big vogue be used. This is the lowest price to be considered, and the intending private aviator will be able to choose between that figure and, say, the $10,000," which he will have to pay for a high-powered seaplane, with everything on the most expensive scale."

It is significant that few of the twenty-six aeroplanes at the last London exhibition were marked in plain or any other figures; and some of them are not even priced in the trade catalogues.

OUTSIDE COSTS.

Is it because the cost of running them is beyond the ordinary man's purse? After all, the private owner in England must rent a shed—at the most $500 per annum. His mechanic will cost not more than $750 a year. He must insure against fire, and also against third-party risks, both very small items. As to repairs, they depend entirely upon the men. If he is able to do small repairs himself, and takes a real interest in his machine, he will find it inexpensive and enjoyable to do some of the work himself. A fair parallel exists in auto owning; one man's car costs $250 a year, another $2500. What are known as "running costs," fuels, tires, etc., are less in the case of the aeroplane than in that of the high-power automobile, for with the former there is no expensive tire wear and tear. It may therefore be taken that it need not cost more than $2500 a year to run an aeroplane, this figure being based on the assumption of a total air distance of 6000 or 7000 miles.

N. B. Blackstone Co.

318-320-322 South Broadway

PROSPERITY WEEK

"There's nothing neither good nor bad but thinking makes it so."

Let this week in particular, prove to the world that Los Angeles is in the midst of Prosperity. And let us, one and all, strive to make each coming week more Prosperous than its predecessor. Smile and spend a Dollar more. And just think of the multitude of smiles that one Dollar will produce.

Annual June Clearance

Every Department Represented

We urge you to study the following partial list of special inducements we present for this June Clearance Sale. The savings are real, and worth while. Every item measures up full to the well-known Blackstone standard of quality and style.

Annual June White Sale, Page 4 — **June Clearance** — *Annual June White Sale, Page 4*

Suits, Dresses, Coats, Blouses

Let it be definitely understood that this June Clearance Sale of Women's Apparel embraces our entire line of

Silk Suits, Wool Suits and Silk Dresses

As most Los Angeles women are familiar with the Blackstone standard of style and quality we need but say that the values this event offers surpass any we have ever before announced. For instance:

Suits and Dresses at.. **$17.50** Formerly to $30.00

Suits and Dresses at.. **$29.50** Formerly to $50.00.

Suits and Dresses at.. **$49.50** Formerly to $100.00.

Suits and Dresses at.. **$22.50** Formerly to $37.50.

Suits and Dresses at.. **$39.50** Formerly to $70.00.

Suits and Dresses at.. **$59.00** Formerly to $125.00.

June Sale Silk Coats

Coats of every fashion-favored silk in styles for every occasion are embraced in this June Clearance Sale. No woman who is particular about her dress can afford to miss seeing these.

$50.00 Coats at **$37.50**

$35.00 Coats at **$26.25**

$25.00 Coats at **$18.75**

$15.00 Coats at **$11.25**

And other prices between at the same ratio.

Exclusive Blouses 33⅓% Off

The real aristocrats of Blousedom, Crepe de Chine, Georgette Crepe, beautiful Lace and fancy Silk Blouses; Fashion's most exclusive designs and colors.

Instead of $7.50 to $30.00 are **$5.00 to $20.00**

Favors for June Brides and Graduation Candidates—At Clearance Prices

The novelties we show for presents and remembrances are of the better, the higher class. We insist on thorough reliability in quality and correctness in style. Glance down the list and you'll see many appropriate gift articles for the girl graduate or the bride-elect, and each at prices you will not soon again duplicate.

Sterling Vanities and Card Cases

$9.50 Values at $6.35.
$13.00 Values at $8.75.
$19.00 Values at $12.65.

$27.00 Values at $18.00.
$30.00 Values at $20.00.
$42.50 Values at $28.35.

$5.00 Coin Purses at $3.35.
$6.50 Coin Purses $4.35.
$5.75 Coin Purses $3.85.

Silver Mesh Bags

$1.25 Values at 85c.
$3.25 Values at $2.25.

$4.00 Values at $2.65.
$10.00 Values $6.65.

$17.50 Values $11.65.
$16.00 Values $10.65.

Gold Mesh Bags
$2.25 Values at $1.50.
$19.00 Values at $12.35.
and all prices between at the same ratio.

Beaded Bags (Hand Made)
$13.00 Values at $8.70; $16.50 Values at $11.00, and those at $19.50, $24.00, $27.00, $35.00 and $42.50 are priced at the same ratio.

Bead Bags (Machine Made)
Regular $1.00 to $13.50 qualities are buyable at a discount of 33⅓ per cent.
And Tango Rings in great variety at a Third less.

Gold Plate Vanities
$7.50 Values $5.00.
$12.00 Values $8.00.
and all prices between at a like reduction.

Vanity Chains
$2.75 Values at $1.85.
$5.50 Values at $3.75.

Plated Bracelets
$2.50 Values at $1.75.
$6.50 Values at $4.40.

Annual June White Sale Page 4 — **Dollar Sale of Juniors' Wear** — *Annual June White Sale Page 4*

Junior Coats, Skirts and Dresses, $1.00

Formerly $5.00 to $10.00

Wool Coats for school or vacation wear; plain colors, plaids, checks and mixtures, also pongee; all lengths, all styles. Nearly every color suitable for girls from 4 to 14 years. Choice $1.00.

Also a few separate skirts of all wool white serge, formerly up to $10.00, at $1.00; and little dresses of cotton challie or fancy plaid materials, formerly to $5.50, at $1.00.

Junior Tub Dresses, $1.00

$1.50 and $2.00 Values

A hundred or more washable dresses for girls from 4 to 12 years. Some of these are styles of past seasons, some fresh, new models of the most fashionable type. There are fancy ginghams, and plain chambries in all colors, tastefully trimmed with contrasting materials and embroidered in colors. Others are of white lawn, lace or embroidery trimmed. An entire table full—choice $1.00.

June Clearance of Silks

$2.50 Crepe at $1.95

40-inch Crepe Ruissetet, a heavy pure silk crepe fabric so much in demand for gowns and three-piece suits. Champagne, putty, reseda, light rose, medium brown, tango, chartreuse, light and navy blue. June sale price $1.95.

$3.50 to $5 Brocades, $2

A clean-up of strictly high-grade French brocades—rich, heavy silks, 27 inches wide, especially suitable for handsome coat and wrap linings; all exclusive designs and colors, twelve different styles. These formerly sold from $3.50 to $5.00. Marked $2.00.

$2 Printed Crepes, $1

40-inch figured crepe de chine, an extra fine heavy $2.00 quality. Navy, royal and duck blue and taupe. Formerly $2.00, at $1 yard.

$1.75 Crepes, $1.50

Six pieces of silk and wool Canton Crepe, 38 inches wide, in taupe, tango, tan, cream and brown. Sale price $1.50.

$2 Brocade Moires, $1.25

32-inch black Moire Brocades for coats. A regular $2.00 value—and especially good at that price—June Clearance price $1.25.

Blankets Formerly Priced to $3 —Pair at . $1.85

Several lines of good woolnap blankets in full double bed size. In the lot are fancy plaids and plain white, gray or tan. Fancy borders, ribbon bound edges, wash them as you would a sheet. Choice of the lot $1.85 a pair.

20c Toki Crepe, 14c

1000 yards 27-inch Dress Crepe in fancy stripes on white or colored grounds; a new fabric for summer dresses. Regular 20c value. June Clearance price 14c.

$1.50 Wool Voile, 45c

300 yards imported, strictly all wool voile 44 inches wide. Reseda greens and tan colors only. June Clearance price 45c.

Beyond the Atlantic.

(Continued from Seventh Page.)

which he held until a boat rescued both from their perilous position.

Motoring at Sixty Miles an Hour.

At an inquiry held at Aberdeen into the circumstances attending the death of James Smith, chauffeur, Banchory, who was killed in a motor-car accident which occurred near Ballater, it was stated by one witness that in his opinion the car was going at sixty miles an hour when the accident happened.

Soldiers Steal Toffee.

Donald Ross and John Boag, privates in the First Cameron Highlanders, Stobs Camp, pleaded guilty at Hawick to having, from a shop in Aiffars' Bank, stolen a box of toffee. Boag asked for a pennyworth of sweets, and when he was being supplied Rose lifted a four-pound tin of toffee. They were put under the First Offenders' Act, to come up for sentence in six months, if called upon.

Girl Cyclist Shot.

While Euphemia Merry, aged 15, daughter of Charles Merry, retired veterinary surgeon, Irvine, was cycling on the road, she was struck on the head by a flying missile. A wound was caused by a small bullet which had entered her forehead and imbedded itself above the right eye. It is said that the shot came from a rook rifle with which a lad was practicing in his father's garden.

Tying a Pail to Pony's Tail.

At Dumbarton a charge of cruelty to a pony was made against Henry Braid, farmer, Tambowie, it being alleged that he terrified a pony, the property of John Wallace, butcher, by fixing a zinc pail to its tail and causing it to run off a distance of four miles along the road. Accused pleaded guilty, explaining that he only meant to scare off the pony, which was always straying on to the farm. A penalty of £3 was imposed.

No Applicants at £250.

At a meeting of Wigtownshire Secondary Education Committee, Dr. Shaw said that in connection with the appointment of a school medical officer for the county they had advertised but had only one applicant, and he had applied for the combined appointments of school and tuberculosis officer. They had been told that they would not get a man at £250 per annum. It was decided to advertise again for a school officer at a salary of £300 per annum.

Thirty-nine Times a Pauper.

At Glasgow Mary McGuire was sent to prison for thirty days for returning to Scotland after having been removed to the union in Strabace, county Tyrone, and applying for relief to the parish of Glasgow. The accused was 53 years of age and a hawker. She first became chargeable in 1884, and since then she had been no fewer than thirty-nine times chargeable as a pauper in Scotland. Though repeatedly sent back to Ireland and told she would be prosecuted if she returned to Scotland, she contrived to come back.

IN IRELAND.

Gold Seal in a Cow.

A Carrickfergus butcher found in the stomach of a cow, which he had killed, a gold seal with a bloodstone bearing the initials, "F. G. M."

Terra Nova Hero Married.

P. Keohane, a hero of the Terra Nova, of Antarctic fame, was married at Courtmacsherry, county, Cork, to Miss Ivy O'Driscoll, daughter of the officer in charge of the local coastguard station.

Death at the Well.

The body of Denis Murphy, a well-known and popular local trader and farmer of Macroom, was found in the castle demesne. Mr. Murphy had been confined to bed for two days, but insisted on getting up and going into the castle grounds for a drink at a much-frequented spring well. The gate-keeper found him stretched dead on the side of a hill, death being due to heart failure.

Afraid to Tell.

A verdict of "accidental drowning" was returned at Waterford in the case of Michael Wallace, a young quay laborer, who was drowned in the Suir and whose body was not recovered till some time afterwards. One witness, a fellow-worker, admitted it was five days later before he told the deceased's sister of the drowning, but said he got such a fright he could not break the news. Two other laborers stated they were also in such a fright that they did not report the matter, one saying he could not break the news to a woman. All agreed that deceased was sober, and said there had been no quarrel, and no compact between them not to tell anybody.

Gardener Twice Shot.

While Joseph Conroy, a gardener, employed by Wilson Lynch of Rennoore House, county Galway, was crossing a stile, three revolver shots were fired at him, one of which lodged in his chest and another went through his arm. He was taken to a hospital. A man named John Lettle was arrested.

Dublin Housing Problem.

The Dublin Corporation had under consideration on Monday two big schemes to provide better dwellings in the city, the estimated expenditure being more than £80,000. The need of open spaces and plenty of room for children to play were urged, and the reports in favor of the schemes were adopted.

Postman's Tragic End.

The body of W. Reardon, a Cork postman, was picked up in the River Lee. He was 45 years of age, thirty of which he served in the postoffice. He had been suspended from duty on account of a missing registered letter. Later the missing letter was handed in to the postoffice, having been picked up in the street.

Bachelor's Miserly Habits.

Thomas Murray, aged 68, was found dead in bed at Ballyglass, near Lanesborough. He was a bachelor, and lived alone. It was stated at the inquest that he was of miserly habits, although in good circumstances. The man being missed, Joseph Murray, a relative, forced the door. Dr. Ormsby stated that death was due to natural causes.

Pearls in a River.

Wilson Lindsay of Ardstraw, recently found a pearl in the River Derg, and has sold it for £20. Numerous pearls have previously been found in the river, the prices realized usually running from 2s. 6d. to £3, but it is about fifteen years since one of equal value to Mr. Lindsay's was discovered. The river runs from Lough Derg, on an island in which St. Patrick's Purgatory is situated.

Fatal Swing for Child.

Ellen O'Neill, the infant daughter of Michael O'Neill, Mullahinch, Aghadowey, was drowned under singular circumstances in a mill lead there. At the inquest Elizabeth Hughes, 13, who was left to care for the child, stated that the latter being restless, she took her out along the side of the mill lead. While swinging the child to please it, the infant fell out of her shawl into the water, and all efforts at rescue failed.

Pig Running.

At Clonmel Sessions a number of pig owners from Killenaule, Littleton, Ballinure, and Fethard districts were prosecuted for causing pigs to be sent from a scheduled area to Clonmel market. Nine cartloads of pigs were stopped by the police about a quarter of a mile outside Clonmel, but the owners refused to turn back, and the police had to get reinforcements to stop them. The magistrates imposed fines of 5s. per pig on the owners.

Soldier Killed on Tramway.

A distressing accident took place at Brittas when Pipe-Major Somers of the King's Own Scottish Borderers was killed on the Dublin and Blessington Steam Tramway line. The deceased was coming from Kilbride Camp to take part in a display in one of the Dulin theaters, having booked at Brittas. He ran to catch the tram, when his foot slipped, with the result that he fell between the engine and a wagon of sand. He was killed instantly.

IN TURKEY.

Excludes Christianity.

Curiously little attention is being paid in Europe or America to the new Islamitic University, which is to be founded in the holy city of Medina, although the world of Islam is taking it very seriously.

The Sultan's irade defines the object of the university as "the teaching and spreading of the eminent truths of the religion of Islam." It is to teach agriculture and engineering along with the usual subject. The Central Committee, with its headquarters in Constantinople, is composed in equal numbers of Turks and Arabs, but the control is to be in the hands of a committee at Medina. The instruction is to be in Arabic, and the Wakuf has granted $50,000 a year, together with $400,000 for building and equipment, while all Islam is to be asked to contribute. Particularly significant is the fact that all Christian influence is to be excluded.

The Medina University may, from one point of view, be regarded as the most serious attempt yet made to wed Islam and modern learning, and through the union to give Islam renewed vitality. On the other hand it is notable that this new university is an Arab institution, and the nice question arises whether it will strengthen or diminish Arab separatism.

IN DENMARK.

Solves Hired Girl Problem.

Denmark claims to have solved the manifold mysteries and difficulties of the hired girl problem by means of the Copenhagen Domestic Servants' Union. In 1899, Miss Christensen was employed as a hired girl in Copenhagen, working practically every day from daylight to dark for a meager wage. The daily drudgery did not, however, kill her interest in outside things, and when she had an odd leisure hour she sought means to cultivate her mind. On an evening in 1899 she met some friends also engaged in domestic service and discussed the drawbacks of their occupation with them, and suggested the formation of a union of domestic servants to try to win better conditions of employment.

The others were fired by her enthusiasm, and the new union was born, with Miss Christensen as secretary. Three objects were agreed on as the union programme: Improvement of the wages of servants; fixing of regular hours of work; and raising the status of domestic service. At first progress was slow. Servants, when asked to join, were timid where they were not indifferent; and mistresses showed little disposition to grant the requests put forward by the union. Miss Christensen and her colleagues did not lose heart. If direct attack failed, they were prepared to adopt indirect means. The meetings of the union were devoted largely to professional training. New members came in for the sake of the instruction, and soon discriminating mistresses discovered that unionist servants were keener and better qualified than the average maid. The union became a kind of labor exchange or registry for domestic employment, and was ready to find suitable applicants for vacant posts on condition that the employer accepted the union conditions.

By 1906 the union had become firmly established. Then it decided on a big forward step. The members recognized that the great danger to the position of the calling was the constant influx of young untrained girls. The union therefore decided to provide facilities for the training of such girls. A house was fitted up to accommodate thirty-two resident pupils, who go through a thorough course of domestic training—cookery, laundry work, and the duties of parlor and house maid.

Miss Christensen became directress of the school, assisted by four colleagues. The fees are very low—only about $3 per month, but an additional income is derived from the restaurant—all the food being cooked in the school kitchen by the girls in training—and from laundry work done for outside customers. Classes are held for the benefit of servants already employed. A small government grant is also paid to the school as an educational institution.

IN ITALY

On Same Libretto.

The announcement that Puccini is composing an opera, the libretto being taken from Ouida's novel, "Two Little Wooden Shoes," has had an interesting sequel. The fact has been disclosed that Mascagni, the popular composer of "Cavalleria," is also at work on a libretto adapted from the same novel.

Mascagni explains that he first read "Two Little Wooden Shoes" when he went to London, about two years ago, to conduct a series of performances of "Cavalleria" at the London Hippodrome. He claims, therefore, priority in his choice. It is understood, however, that, while Puccini's libretto follows on the lines of Ouida's novel to the end, Mascagni has had many new episodes introduced into his libretto, which, in parts, has hardly any resemblance to the original novel.

This is not, of course, the first instance of two composers being simultaneously inspired by the same libretto. Both Puccini and Mascagni have had a similar experience before. The former, having composed "La Boheme," learned with well-justified surprise that Leoncavallo was composing an opera also adaptad from Murger's masterpiece, "La Vie de Boheme." Although Leoncavallo's opera never achieved the enormous success of his rival's work, it was performed for many years in Italy and abroad, and is still being produced in America and elsewhere.

Enumerated.

SECRET CENSUS TAKEN IN ULSTER

Seventy Thousand Volunteers in the Organization.

Just What They Will Do Is Still Matter of Doubt.

Some of the Members Seem Slightly Puzzled.

[SPECIAL FOREIGN CORRESPONDENCE.]

DUBLIN, May 10.—The British government has just completed its secret census of the volunteers of Ulster who have pledged themselves to fight rather than to submit to the yoke of home rule. They find that these fiery patriots of the "Red Hand" number 70,000, though this would include a large proportion of "slackers" who are never seen on parade.

A further reduction has to be made for those of the effectives, who, while humoring the prevailing mood so long as that merely seems to frighten a government which is already supposed to be in flight, never dreamed of opposing home rule by force of arms. A candid volunteer officer, who seemed to know his men very well, told me the other day that he knocked 10 per cent. off his effective strength for what he called "the weak-kneed." But even with these allowances the force could probably be reckoned at 50,000.

How is it going to be used, and still more important, when is the signal for action to be given? One always hears that the headquarters staff have settled both these questions in an elaborate plan of campaign. One can only say that some of those who might be supposed to enjoy the full confidence of the staff know precious little about it. The rabid Orangeman in the ranks who has an alarming passion for the concrete, gives a very decided answer. Home rule, or no home rule, he is out to hit, and, if he has luck, to kill a Papisher. He will come out whenever Sir Edward Carson tells him, and the commander has shown regrettable weakness in holding his hand so long.

To this primitive type Sir Edward Carson's proclamation posted in all the towns of Ulster bidding the volunteers remember that they have no quarrel with their Catholic fellow-countrymen, and that they must refrain from giving offense, shows an imbecile misunderstanding of the true position. An authentic expression of the feelings of such a one was given to a volunteer officer himself last week. "And if it's not the Papishers we're fighting, who the—is it at all, then?" asked the recruit, as he spelled through the proclamation. It was explained that the real quarrel was with the British government. "But how the—can I hit a government?" came the naive reply. It is a difficult question, more particularly to one who has never sighted his rifle beyond a hundred yards.

POSITION A PUZZLE.

Given a wider meaning, it is puzzling for more thoughtful minds among the Volunteers. The sympathy of the English people is of the first importance. We have been assured that should one Ulster loyalist be shot in a Union Jack overcoat with "God Save the King" on his lips the shock to English feeling would be so great that Mr. Asquith and his accomplices would swing by the neck on the lamp posts of Whitehall. Some of the Ulster volunteers believe it, but to get anything like the full results that are expected the shooting would have to be done in cold blood, and the law of the land does not sanction murder by its servants. An agent of the executive, be he a soldier or policeman, is only entitled to use force when force is used against him, and the answer must be proportioned in degree to the offer. A position of strict defense is all important if English sympathy is to be enlisted.

But look at it as one may, the position of defense is impossible to the Volunteers. Some of them talk of seizing the customhouse and the postoffice in Belfast when the bill becomes operative. The government could probably afford to leave both places in the hands of the rebels for an indefinite period, in the full assurance that by cutting off the communications which nourish its industries Northeast Ulster would starve itself into reason. But the rights of the law-abiding citizens of Belfast, who, even assuming every Protestant to be a rebel, still number a third, would have to be protected from such a usurpation. And the peace of our lord, the King, his crown and dignity, as the legal forms say, would also come into the question. The rebels would have to be turned out by violence if the first offered violence, and English public opinion would hardly wince at a mere recovery of stolen property.

OPPORTUNITY OF CONFLICT.

This would certainly be an opportunity of conflict, but many of the volunteers realize that it would not be a good one. The first elections under the home-rule act are mentioned as another. It is suggested that if Ulster is included in the bill (and there is an increasing disposition to believe that it will be) the volunteers would try to prevent the elections being held by a display of force against those who wished to record their votes.

Here, again, the intervention of the agents of the executive would be necessary, but here again it is doubted whether English public opinion would support the murder of peaceful citizens who were asserting a legal right. One says murder advisedly, because there are both Nationalists and Protestant home rulers in the Orange districts who may be depended upon to carry the assertion of that right to the last point. Finally, among the long-distance shots at revolution the collection of the taxes might provoke an uprising.

The Unionists, it is said, would refuse to pay taxes, and the Volunteers would forcibly oppose restraint. The police or the troops would have to come in, as they often did, to collect private rack-rents from Irish landlords in the old days. But here, again, one assumes that the volunteers would have to fire the first volley. It will be noted in both these last cases that the revolution is postponed till such time as the Dublin Parliament has been actually established. There are a few Unionists who call for earlier action, but it is on no better grounds than that even the righteous may weary in well-doing by word of command, and that unless matters are brought to a head pretty soon it will be impossible to keep the volunteers as an organized body.

GOVERNMENT IS BLIND.

Of the more immediate dangers of conflict there are two, having regard to the blind eye which the government has turned on the preparations for insurrection; the second is not a serious one. The first is a scheme of the provisional government which is supposed to be designed for the purpose of preserving the law and order. A paid force of 1000 volunteers who, it is said, will all carry carbines, is being raised as a sort of civil guard for town's police. According to information, they will be put on the streets of Belfast as soon as the bill receives the royal assent to stop faction fights in the Orange and Nationalist borderland and to act as a flying squadron in regard to similar work in any other disturbed area. Although the special service corps is certainly being raised, there is no indication that it is intended for such employment. The other danger has been discounted already. It is contemplated as a possibility in the printed instructions issued to the district commanders of the volunteer force, which were shown without reservation in the country the other day.

This document is interesting because it attempts to define, not very successfully, it is true, the meaning of the word "mobilization," which we had begun to suspect was used to the volunteer force without any meaning at all. Mobilization is to be of two kinds. In No. 1, the force is to parade without arms, but the volunteers are each to "bring a truncheon or blackthorn," and "with arms," but nothing is said about the occasion. There are detailed instructions as to the equipments in the shape of clothing and rations, and proper provision is made for transport.

PRIVATE ROWS.

An apparently genuine censure is shown less the volunteers should fall into private rows with their Nationalist neighbors, and the officer is peremptorily reminded that one of his chief duties is to restrain the hotheads. An attempt by the police to search for and seize arms is to be assisted by mobilization No. 1, that is by truncheon and blackthorn, "thus bringing greatly superior numbers against the police," say these instructions, "and by informing them that we do not intend to be deprived of our means of defense, it is hoped that seizure may be prevented without bloodshed." This and the possibility of aggressive action by Nationalists which is to be met in the first instance by remonstrance and warning, are dealt with under the heading of "Emergencies," but the nature of the greater emergency which is to produce mobilization "with arms" is not stated, and even those who run the county organizations can only surmise what the occasion will be.

OF OTHER COUNTRIES.

Rev. A. Smythe Palmer preached in Wanstead, Eng., a sermon which consisted of 800 monosyllabic words.

Dr. Andreas Villareal, in command of the medical corps of Villa's army of Mexican Constitutionalists, is a graduate of the Johns Hopkins University. Under his command there is a hospital train with a capacity of taking care of 1400 wounded patients for forty days. In the train there is a complete field hospital of modern type, manned by a corps of trained nurses.

The Earl of Mar, who has just celebrated his seventy-eighth birthday anniversary, holds one of the most ancient of Scottish peerages dignities, but the vicissitudes of time have robbed the house of all but the shadow of its former greatness. In the past Earls of Mar have competed in power with the Scottish kings. Now the Earl of Mar probably does not own a single acre in the vast territories over which his predecessors reigned supreme. In 1885 the present Earl of Mar, heir of the line of the old family, got, by special act of Parliament, his title recognized to the Earldom of Mar created in 1404.

Sir William Alexander Smith, the founder of the Boys' Brigade, died in London the other day. He was born in 1854. Sir William visited Canada in 1895 and the United States in 1908 in connection with the Boys' Brigade movement.

Samuel Young, the Protestant National, who represents in Parliament the Catholic constituency of East Cavan, Ireland, is a veteran member as well as a veteran in years, having reached his ninety-second milestone. He is the oldest man in the House, and that he is still able and alert is testified to by his readiness to take the floor in debate. Born in 1823, the son of Samuel Young of Dunnish, Portaferry, he was educated at the old Presbyterian College in Belfast. He was elected for Cavan in 1880 and has been re-elected in 1885, 1900 and 1910.

Gen. Felipe Angeles, whom some consider a strong possibility should Huerta flee Mexico and Carranza fail as head of the government, is a good artillery commander. For years he was superintendent of the military school at Chapultepec. He was educated in Europe and is well known in the country.

ACTIVE WOMEN.

Before her marriage to Vincent Astor, Miss Helen D. Huntington announced her dower rights to the Astor estate, which has been the custom in every instance when an heiress marries.

Miss Kate Grant has been teaching school for twenty-two years in Spokane, Wash.

Mme. Curie, who, with her husband, discovered radium, is the only person in the world to hold two Nobel prizes.

Mrs. Samuel Semple, the only woman member of the Pennsylvania Industrial Board, is inspecting the bakeries in that State.

Miss Katherine Shay, a freshman at the University of Michigan, swings a heavy sledge for four and one-half hours once a week in the engineering department, where she is learning to be an engineer.

Miss Mary Lackay, who has served after fifty years' continuous service in the St. Louis public schools, never had a sweetheart and says she is glad of it, and that she never had time for a romance.

Mrs. Klotz of Brooklyn, gave a party the other day in honor of her "hired girl," who had completed five years' continuous service in the same family.

Mrs. Mabel H. Kirk has been appointed psychologist of the Hudson county (N. J.) courts.

Miss Gertrude Barnum of Chicago has been made a member of the Federal Labor Commission that will arbitrate labor troubles. She is interested in social service work and in the work of trades unions. She worked with Jane Addams at Hull House.

Mrs. John Walker, Highland Park, N. Y., has posted $50 as surety for the good behavior of my impoverished heart. It won't again cuff the ears of my landlord, Dr. Thomas Shandon, because he refuses to repair my home. She won't understand; it takes address to get a landlord for someone—the real man—and have never found him. I am not

PR

"Nimble D

Beautiful Combinatio

—fresh from their pac boxes, will be a fea in our Underm Section Monday.

Dainty Envelope Chemise, P Knickerbocker styles of fi trimmed with attractive shad laces and fine Swiss embroideries. These are only

Another lovely lot in very have camisole tops with bea shadow lace medallion which the woman who fancies she These have slashed drawer finished with ribbon bows. Unusual value at.....

Another B



Colonial Pump Pumps, Butto

$2.50, $3.00, $3.

BAREFOOT SANDALS

Sizes to 11 for Children.. 59c

LANE DRY GOODS CO.

THE M

THE LONELY MOOD.

Oh, there is a tortuous mood of me that seizes me unaware, unannounced. It visits me in the yearning hours of the dusk—the hours when one most longs for—someone. This lonely mood that stifles its existence in the great hurrying masses of the day, that cringes before the happy ones like a skulking fiend, comes boldly out in the twilight hours and demanding attention.

The darkness folds itself around me softly, ever so softly; the opaque outlines of my humble furniture are enfolded in its filmy shadows. The myriad tiers of windows opposite stand out in their gloomy framework like cheesy golden oblongs. Outside the world palpitates with human life—human activities, which only serves to antagonize my hungry heart.

The clattering of dishes, the glad shouts of children, the ringing of door bells, the hilarious returning of loved ones, all float into my open window—I am alone.

If you could have it too, you with your beauty, your youth, your happy home; you could have someone," murmurs the Lonely Mood.

Oh, it is maddening. The Lonely Mood doesn't understand; it takes address to get a landlord for someone—the real man—and have never found him. I am not

...t has turned on the preparation ... insurrection; the second is not a ...dous one. The first is a scheme of ... provisional government which is ...posed to be designed for the very ...pose of preserving the law and ...er. A paid force of 5000 volun... ...rs who, it is said, will all carry ...uses, is being raised as a sort of ...l guard for town's police. Accord... ...to information, they will be put ... the streets of Belfast as soon as ... bill receives the royal assent to ... faction fights in the Orange Na... ...alist borderland and to act as a ...g squadron in regard to disturbances ...in any other disturbed area. But ...ugh the special service corps is ...ainly being raised, there is no ...cation that it is intended for early ...ployment. The other danger has ...n discounted already. It is con...plated as a possibility in the ...ted instructions issued to the dis... ...e commanders of the volunteer ...e, which were shown without re... ...ation in the country the other day. ...his document is interesting be... ...e it attempts to define, not very ...essfully, it is true, the meaning ...he word "mobilization," which one ...begins to suspect was used in the ...antser force without any meaning ...all. Mobilization is to be of two ...s. In No. 1, the force is to parade ...out arms, but the volunteers are ... to "bring a truncheon or black... ...," and "with arms," but nothing ...id about the occasion. There are ...iled instructions as to personal ...uipments in the shape of clothing ...rations, and proper provision is ...e for transport.

PRIVATE ROWS.

...e apparently genuine concern is ...n less the volunteers should fall ... private rows with their National... ...eighbors, and the officer is pe... ...orily reminded that one of his ... duties is to restrain the hot... ...s. An attempt by the police to ...rch for and seize arms is to be re... ...d by mobilisation No. 1, that is, ...truncheon and blackthorn. "By ...ning greatly superior numbers ...st the police," say these instruc... "and by informing them that ...e do not intend to be deprived of ...reans of defence, it is hoped that ...re may be prevented without ...shed." This and the possibility ...gressive action by local Nation... ...e which is to be met in the first ...nce by remonstrance and warn... ...are dealt with under the heading ...Emergencies," but the nature of ... greater emergency which is to ...nce mobilisation "with arms" is ...tated, and even those "be ren... ...ounty organisations can only sur... ...what the occasion will be.

OF OTHER COUNTRIES.

...v. A. Smythe Palmer preached in ...stead, Eng., a sermon which con... ...d of 800 monosyllabic words.

... Andreas Villareal, in command ...e medical corps of Villa's army ...Mexican Constitutionalists, is a ...uate of the Johns Hopkins Uni... ...ty. Under his command there is ...spital train with a capacity of ...g care of 1400 wounded soldiers ...orty days. In the train there is a ...plete field hospital of modern ... manned by a corps of trained ...

...e Earl of Mar, who has just cele... ...d his seventy-eighth birthday an... ...ary, holds one of the most ab... ...of Scottish peerage dignities, ...the vicissitudes of time have ...ed the house of all but the ...ow of its former greatness. In ...ast Earls of Mar have competed ...wer with the Scottish kings. Now ...Earl of Mar probably does not ... single acre in the vast territory ... which his predecessors reigned ...ns. In 1435 the present Earl of ... heir of the line of the old fam... ...ot, by special act of Parliament, ...itle recognized to the Earldom ...r created in 1404.

... William Alexander Smith, the ...der of the Boys' Brigade, died ...ndon the other day. He was born ...54. Sir William visited Canada ...98 and the United States in 1906 ...nnection with the Boy Scout ...ment.

...muel Young, the Protestant Na... ..., who represents in Parliament ...atholic constituency of East Co... ...Ireland, is a veteran member ...ll as a veteran in years, having ...ed his ninety-second milestone. ...the oldest man in the House, ...hat he is still able and alert is ...ed to by his readiness to take ...oor in debate. Born in 1823, the ...of Samuel Young of Dunavelly, ...ferry, he was educated at the ...resbyterian College in Belfast. ...as elected for Cavan in 1853 and ...een re-elected in 1895, 1900 and ...

... Felipe Angeles, whom some ...er a strong possibility should ... flee Mexico and Carranza fall ...d of the government, is a noted ...y commander. For years he was ...ntendent of the military school ...apultepec. He was educated in ...e and is well known in this ...try.

ACTIVE WOMEN.

...re her marriage to Vincent As... ...ss Helen D. Huntington re... ...d her dower rights to the vast ...estate, which has been the rule ... every instance when an As... ...rries.

... Kate Grant has been teaching ... for twenty-two years in Spo... ...Wash.

... Curie, who, with her hus... ...discovered radium, is the only ... in the world to hold two Nobel ...ses.

... Samuel Semple, the only ... member of the Pennsylvania ...rial Board, is inspecting the ...s in that State.

... Katherine Shay, a freshman ... University of Michigan, swings ...y sledge for four and one-half ...once a week in the engineering ...partment, where she is studying ...be an engineer.

... Mary Lackay, who has retired ...fifty years' continuous service ...St. Louis public schools, never ... sweetheart and says she is ...f it, and that she never had ...r a romance.

... Klotz of Brooklyn, gave a ...he other day in honor of her ...girl," who had completed fifty ...ontinuous service in the Klotz ...

... Mabel H. Kirk has been ap... ... psychologist of the Essex ...(N. J.) courts.

... Gertrude Barnum of Chicago ...n made a member of the Fed... ...bor Commission that seeks to ...e labor troubles. She is in... ...in social service work and ...work of trades unions. She ...with Jane Addams at Hull ...

... John Walker, Highland Park ...has posted $50 as surety that ...n't again cuff the ears of his ...i, Dr. Thomas Shanahan, re... ...e refuses to repaper her ...

PROSPERITY WEEK SALE

"Nimble Dollar" Will Go Farthest at Lane's Monday

LANE DRY GOODS CO. | LANE DRY GOODS CO. | LANE DRY GOODS CO.

Beautiful Combinations

—fresh from their packing boxes, will be a feature in our Undermuslin Section Monday.



Dainty Envelope Chemise, Princess and Knickerbocker styles of fine nainsook trimmed with attractive shadow and Val. laces and fine Swiss embroideries. These are only.. **$1.25**

Another lovely lot in very lacy effects, have camisole tops with beautiful deep shadow lace medallion which will delight the woman who fancies sheer waists. These have slashed drawer lace edged, finished with ribbon bows. Unusual value at..... **$1.95**

Corset Clearance $1.00

Well-known Makes — W. B., Thomson's Glove Fitting and G. D. Justrite.

Among these will be found models which sold regularly for as high as $5.00.

Sizes 18 to 24 Monday per pair just a single "Nimble Dollar."

Corsets for Stout Figures $1.79

W. B., Reduso, Nemo and other makes in sizes 25 to 36, Monday at only $1.79.

Another Big Purchase and Sale of Switches



Go on Sale Monday at... $1.00

Another most unusual opportunity to buy switches. Tomorrow, instead of spending $3.00 or $4.00, put a single nimble dollar to work and secure one of these switches, ranging to 24 inches in length.

ALL SHADES, including white and gray, $1.00 each.

Colonial Pumps, Mary Janes, Cleo Pumps, Tango Pumps, Button and Lace Oxfords and Boots

$2.50, $3.00, $3.50 and $4.00 Footwear



Our busy shoe department is busier than ever these days—and no wonder, when offerings like these are to be had. Think of choosing from well-known makes of footwear, brand new styles. CHOICE OF COLONIAL PUMPS, MARY JANES, CLEO PUMPS; in fact, all the best styles for street, dress or evening footwear, in all leathers, fabrics and heels—only $1.79.

$1.79 PER PAIR

BAREFOOT SANDALS Sizes to 11 for Children.. **59c**

500 Pairs of Fine Footwear for Women --- Broken Lines $1.00

Here is an opportunity to buy at a very small price some splendid women's shoes in both high or low cuts TO CLOSE OUT—$1

Lane's Dry Goods Co.

327-329 SOUTH BROADWAY

A Dollar Has Wondrous Power in Our Lace and Trimming Section Monday

BEAUTIFUL BEADED NETS and dew drop Chiffons in black, white and colors formerly sold for $3.00 yd., will go at... **$1.00**

SILK FINISH SHADOW ALLOVER LACES, full yard wide, will be only, yard **$1.00**

NOVELTY LACES, formerly sold at $2.50 yard, will be only, yard..... **$1.00**

CHIFFON CLOTH, 46 inches wide, in a range of beautiful shades, yard..... **$1.00**

DAINTY BOUDOIR CAPS of fine Crepe de Chine, cleverly combined with laces. These formerly sold to 75c—Monday single caps will be 49c; 3 for **$1.00**

CHIFFON AUTO VEILS, formerly sold for $2.50, priced for this event at, only **$1.00**

SHADOW LACE FLOUNCINGS, 12 to 24 inches in width, in cream and white—five high-grade laces which we've specially priced at, per yard **50c**

JET AND BEADED BANDS, a great assortment of very attractive trimmings, ruthlessly cut from $2.50 and $3.00 to, yard **$1.00**

A Dollar saved is a Dollar earned—Not an item in this ad. but what tells of saving possibility.

$10, $12.50, $15 Coats $12.50 and $15.00 Suits $10, $12.50, $15 Dresses } $7.50



A great clearance of broken lines, odd lots and samples. The coats are in short, medium and full lengths. Sport Coats, Auto Coats, Novelty Coats, Suits are in spring weight and medium weight materials, suitable for year 'round wear. Dresses of wool crepe and serges, and silks in a wide choice of styles and colorings.

$1.25 to $2.95 Lingerie Waists $1.00

Wonder waists values! Lingerie styles in rich hand-embroidered and lace trimmed models, new colored voile styles and surprising waists of silk stripe materials—$1 each.

$1.25 to $1.75 Middy Blouses $1.00

The cleverest Blouses we've seen in a long time. Made in a dozen different designs and emblems of fine white middy cloth especially pre-shrunk. All sizes at $1 each.

Girls' Pure Wool Sweaters $1.00

Regular Price $1.50, $1.75 and $1.95

A great clearance of all odd lines in girls' Sweaters for ages 3, 4, 5, 6, 7, 8. Colors are white, gray, cardinal. Only $1 each.

Guest Towels, Special.....25c

All linen guest towels, stamped in floral, conventional and cross stitch design, size 16x24, an exceptional good value Monday at 25c each.

Stamped Night Gown Patterns.....49c

Night Gown patterns, stamped on good grade of long cloth, beautiful floral and French knot design. Stamped full sizes. A very good value while they last Monday at 49c each.

Clark's Thread, 4 Spools 15c

John J. Clark's best six-cord cotton thread, white or black, all numbers, limit 4 spools to customer, Monday only at 4 for 15c.

No phone or mail orders filled.

Look What a Nimble Dollar Will Do in Our

Linen and Wash Goods Sections

Fine $1.25 and $1.39 all linen damask, 72 inches wide will go at yard..... **$1.00**

$1.50 damask napkins, per dozen, only..... **$1.00**

Choice any 5 of our 25c double twist bath towels for **$1.00**

Choice any 6 of our 20c double twist bath towels for **$1.00**

Choice any 5 of our 25c all linen huck towels for..... **$1.00**

7 yards of best 18c all linen crash toweling for..... **$1.00**

$1.25 fine Waisting and Handkerchief linen for yard **$1.00**

Wash Fabrics

7-yard lengths of those pretty, new, floral dress crepes, regularly 18c yard, for..... **$1.00**

6 yards beautiful 20c kimono Crepes, for..... **$1.00**

5 yards Ratine stripe and checks for outing dresses for **$1.00**

See How "The Nimble Dollar" Will Purchase in Underwear

50c Summer Vests 3 for $1.00

Women's fine Vests of silk lisle; low neck, no sleeve, and silk tape; sizes 5 and 6. Everywhere 50c. Monday, 35c or 3 for $1.00.

Women's Union Suits, 3 for $1.00

Finely woven Union Suits, round neck, sleeveless and cuff knee or umbrella style, with torchon lace—sizes 36 and 38, and decidedly underpriced at 35c the suit.

Children's 50c Union Suits, 3 for $1.00

Jersey ribbed Union Suits, low neck, sleeveless or high neck, short sleeve and knee length, drop seat with buttons; sizes 2 to 14 years at 35c the suit.

$1.25 Out Size Union Suits, $1.00

The famous Merode make; three styles to choose from—low neck, no sleeve or short sleeves and cuff knee or high neck, short sleeves. Sizes 7, 8 and 9. Always $1.25, Monday $1.00 the suit.

LANE DRY GOODS CO. | LANE DRY GOODS CO. | LANE DRY GOODS CO. | LANE DRY GOODS CO. | LANE DRY GOODS CO. | LANE DRY GOODS CO.

THE MOODS OF GENEVIEVE.

BY GWEN SEARS.

Illustrated by Katherine Fogg.



THE LONELY MOOD.

There is a tortuous mood of mine that seizes me unaware, unannounced. It visits me in the yearning hour of the dusk—the hours when I most longs for—someone. This mood that stifles its existence in the great hurrying masses of the city that cringes before the happy throng like a skulking fiend, comes to get in the twilight hours and shunning attention.

The darkness folds itself around me like a cloak so softly; the opaque outlines of my humble furniture are enveloped in its filmy shadows. The bright eyes of windows opposite peer out in their gloomy framework like dreary golden oblongs. Outside the small pulpitates with human life—the petty activities, which only serves to accentuate my hungry heart.

The clattering of dishes, the glad cries of children, the rinsing of door bells, the hilarious returning of loved ones—all beat into my open window—mocking silence.

I could have it too, you with your beauty, your youth, your happy laugh, you could have someone," whispers the Lonely Mood.

It is maddening. The Lonely Mood doesn't understand; it takes advantage of my impoverished heart. It knows that I have longed; yes, I do long for someone—the real man—but never found him. I am not cold. I am not mercenary, I am not critical, but I want love. Love that is real, love that thrills me with its sincerity, its earnestness. Love that has understanding—sympathy. Love that embraces every phase of good comradeship and mental ecstacy.

In desperation, I crush on my hat and rush out into the cold air for a brisk walk. I will get away from the Lonely Mood, I cry. I will mingle with the happy throng along the lighted highway of the great city. I will rub shoulders with humanity, even though I be no part of them.

Even here, keeping step with the shuffling multitude, I catch glimpses of arms linked in arms, eyes that gaze softly into eyes. I hear stray bits of conversation mingled with endearments. Wherever I look, wherever I listen, I hear the cry of a lonely heart for—love.

Slowly and dejectedly I turn away from the endearments—away from the glances—to the sheltered protection of my tiny room. The Lonely Mood tugs mercilessly at my sleeve as I turn on the feeble ray of gas light.

"It's your own fault," it sneers. "You, too, have had chances, but you refused."

"Yes, and I'm glad I did refuse," I rage. "I know that in this great world of humans the real man is waiting for me, and until he finds me I will remain a recluse."

"No lips shall touch mine, no arms shall encircle me—he, the real man, shall find me untarnished by contact with the world."

The Lonely Mood has vanished. In the stillness, with eyes closed, I whisper, "I will be patient, I will wait for you, and you will not be disappointed in me. Seek me, oh, real man; have faith in my existence as I have in yours."

Not a Dull Class.

[Pearson's Weekly:] Dan Everard, the chief of the Folies, told us a story the other night that he said he had just recently heard.

A school inspector was told that a certain class in a school he was visiting was very dull, and he decided to test their intelligence for himself.

Going up to the blackboard, he called to the class to give him a number.

"Forty-nine," said one boy, after a little hesitation.

The inspector carefully wrote "94" on the blackboard, and then looked at the class. The class stared back without offering any comment on his apparent mistake, so he asked for another number.

"Fifty-seven," another boy replied.

Again the inspector reversed the order and wrote up "75" for all to see. Again he looked at them, expecting some protest; but again he was met with the same stolid stare.

"They certainly do seem rather dull," he thought to himself. "I'll try them once more." Then aloud he said: "Give me another number."

After a moment's silence a sharp-faced boy spoke. "Thirty-three," he said. "Nah let's see if you can muck abaht wi' that!"

PARAGUAY'S CANNIBAL FISH.

They Go in Schools and, Though Small, They Attack Anything Larger Than Themselves.

[Scribner's Magazine:] We caught many fish. They belonged to one of the most formidable genera of fish in the world, the piranha or cannibal fish, the fish that eats men when it can get the chance. Farther north there are species of small piranha that go in schools. At this point on the Paraguay the piranha do not seem to go in regular schools, but they swarm in all the waters and attain a length of eighteen inches or over. They are the most ferocious fish in the world. Even the most formidable fish, the sharks or the barracudas, usually attack things smaller than themselves.

But the piranhas habitually attack things much larger than themselves. They will snap a finger off a hand incautiously trailed in the water; they mutilate swimmers—in every river town in Paraguay there are men who have been thus mutilated; they will rend and devour alive any wounded man or beast; for blood in the water excites them to madness. They will tear wounded wild fowl to pieces, and bite off the tails of big fish as they grow exhausted when fighting after being hooked. Miller, before I reached Asuncion, had been badly bitten by one.

Those that we caught sometimes bit through the hooks, or the double strands of copper wire that served as leaders, and got away. Those that we hauled on deck lived for many minutes. Most predatory fish are long and slim, like the alligator and pickerel. But the piranha is a short, deep-bodied fish, with a blunt face and a heavily undershot or projecting lower jaw, which gapes widely. The razor-edged teeth are wedge-shaped like a shark's, and the jaw muscles possess great power.

The rapid, furious snaps drive the teeth through flesh and bone. The head, with its short muzzle, staring, malignant eyes, and gaping, cruelly-armed jaws, is the embodiment of evil ferocity; and the actions of the fish exactly match its looks. I never witnessed an exhibition of such impotent savage fury as was shown by the piranhas as they flapped on deck. When fresh from the water and thrown on the boards they uttered an extraordinary squealing sound. As they flapped about they bit with vicious eagerness at whatever presented itself.

When an Eskimo Dies.

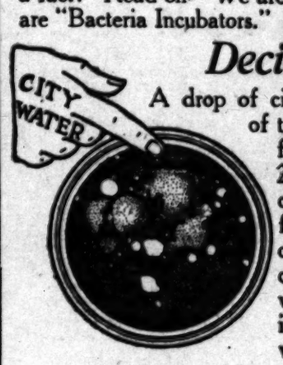
[Wide World Magazine:] When an Eskimo is dying you will notice the inmates of the house moving everything out of doors, otherwise it would be contaminated by the presence of the dead man and rendered unfit for use. Among some tribes the dying man himself is borne outside. He is never taken out through the entrance tunnel, but always through the smoke-hole, or back of the house, and the passage is then closed so that his spirit will not find its way back. The Eskimos appear to have an uncanny presentiment of the approach of that dread spirit who comes to one and all. When you see them preparing the grave clothes of one of their number who is ill you may know that his end is near. I do not think that they do anything to hasten the end, although they may stab or hang the hopelessly infirm at their own request. It appears to be an instinctive feeling which is common to primitive people, and which is often noticed in the lower animals.

Warning!

Avoid Filtered Water This Summer! It's Dangerous!

IF you have a Filter in your house or your store or office, better get rid of it before it breeds disease! We have a sworn analysis proving conclusively that Filtered Water is even worse than CITY WATER. It's hard to believe but it's a fact! Read on. We are going to give you indisputable evidence that Filters are "Bacteria Incubators."

Decide For Yourself!



A drop of city water was found by Prof. Ulrey, of the University of Southern California, to contain, on March 26th, 1440 bacteria per cubic centimeter. A drop of water from a Filter was found to contain 37,840 bacteria per cubic centimeter. The filtered water contained 27 *times* the impurities of ordinary city water.



Get this fact firmly fixed in your mind! The filtered water analyzed by Prof. Ulrey had been in the Filter only 8 days. When this water was put in the filter clean, it contained only 63 bacteria per cubic centimeter. So this Filter, a brand much exploited in Los Angeles, bred 37,777 bacteria in every cubic centimeter of water in the amazingly short space of 8 days. If you cannot get anything better than filtered water, then boil ordinary city water, though in that case you will fill your system with dead germs instead of live ones. Either alternative is decidedly undesirable and the former is extremely dangerous. Better avoid both.

None of These Microbes In Puritas Distilled Water

Instead of running the enormous risk of drinking from a Filter; instead of tolerating the alkaline taste of Los Angeles city water, keep PURITAS DISTILLED WATER in your home or office or store or factory. No purer water than Puritas exists. It is distilled by the most scientific processes and sealed in absolutely clean, airtight glass demijohns.



5 Gallons 40 Cents

Puritas Distilled Water, besides being pure and beneficial to the system, has a pleasant taste. It is soft and palatable, refreshing and delightful. The cost of a 5-gallon demijohn, delivered to any address within the city's old boundary lines, is only 40c. Telephone us and let us deliver 5 gallons. Outside towns are supplied by agents.

Los Angeles Ice & Cold Storage Co.

Main 8191 — Home 10053

Wedding silver of good taste—the wedding gift that is always correct

Throughout the long category of wedding gifts there is nothing that is more delightfully expressive of true good taste, than carefully chosen silver—be it the individual piece or the service entire.

Wedding silver bears a lifetime of service and is handed down as an heirloom to the future generation — so it should be chosen with deliberate care and thoughtfulness, from a house of unquestioned reliability.

S. Nordlinger & Sons—"jewelers and silversmiths to Los Angeles' elect since 1869."

S. Nordlinger & Sons
ESTABLISHED 1869
631 - 633 SOUTH BROADWAY



Exquisite Solid Gold, 15-Jeweled Bracelet Watch $50

A very special value. This beautiful bracelet watch is made by Whiteside & Blank, for our exclusive sale. The movement is 15-jeweled, fully adjusted. Case and bracelet are of solid 14-karat gold highly burnished. Complete with bracelet, $50.

Other bracelet watches in platinum, gold, silver, enamel, etc., at a wide range of prices.

FEAGANS & COMPANY
EXCLUSIVE JEWELERS | SOCIETY STATIONERS
218 West Fifth Street
Alexandria Hotel Bldg.

The Normal Figure

A woman can give her figure no greater praise than to say:
"I buy Redfern corsets and they fit me perfectly."

For Redfern Corsets are modelled on women of perfect figure, who, although of varying measurements, are naturally well proportioned.

You will be particularly interested in the new Normal Figure, or curved clasp styles.

Ask for them, be fitted, and see how faithfully they, follow the beautiful lines of the normal figure.

Priced $3 to $10
Skilled Corsetieres

Newcomb's CORSET SHOP
623 S. Broadway

Redfern Corsets

A. COOPER—LADIES' TAILOR
Announces reduced prices of all styles in tailored suits.
607 TITLE GUARANTEE BUILDING.

BOOKS Bargains in Books
Stratford and Green, 642-44 Main St.
Main 8855 F3970

In the Realm of California, Where "Sets the Sun."

A DEBUTANTE'S LETTER.

LOS ANGELES, May 30.

Oh, Gladys, dear, you are a despicable little thing. Fancy writing me a gushing, effervescent, frivolous, slushy letter like that on a morning when I am all gray-blue. A cold, murky, gray-blue with muddy shadows and a preference for yesterday's bread and weak coffee.

I propose to be as dismal as I like in this letter and get it out of my system—your frisky mood shows plainly that you need the antidote.

I have been horribly mournful all this week. You can tell how bad it was when even the pater left off chaffing me and murmured something about a few new clothes! Clothes, indeed. I have had a wistful yearning to design my shroud, with pale, sweet violets at my breast. I have composed several touching epitaphs and that unfeeling Tom found some of them under my blotter and he started to read them at breakfast—what brutes brothers can be. I have a dreadful premonition that I shall never wear pink again. Pink is such a happy, care-free color, isn't it? I told the mater that I thought it would be a good idea if I had all my things dyed black. She said: "Yes, dear, but wait a few days until the new Paris papers arrive." So you see, even the mater is laughing at me up her sleeve—but it's really very serious to feel as gray-blue as I do—in the heyday of my youth. But I don't feel at all young. I feel awfully old, quite 23, and I shouldn't be surprised if my hair turns gray pretty soon.

That—you know, what you said about Jack—it was awfully cruel. I have made up my mind I shall never marry. Life is very sad. I think I ought to take up a mission in life, be a hospital nurse or something like that. Only I'd be afraid of coming back home after two weeks like Flora did. She said it wasn't noble work at all—just rolling bandages and cleaning up after people, making beds and carrying off soiled bed linen and menial things like that. I don't see how that could relieve a heartache, do you? I know I could shake up the pillows with mournful tenderness and speak words of solace to their fevered brains, besides looking after the flowers and the baskets of fruit, but Flora says most of the patients are very crabby old things and nobody sends them any flowers and the doctors get very sarcastic and talk so rudely to the nurses. She says one doctor actually told her to "Wake up there, nurse—look slippy with that basin and don't stand mooning 'round," in the horridest way. It must make a lot of difference if the doctors are vulgar things like that.

And everybody else seems so happy. There are Clara and Hugh, for instance. Their engagement was announced yesterday, you know, and the wedding is on June 17. The Burns's are going to give them such a pretty home wedding, like Shirley's. They just go about looking as if they could eat each other—radiant love-light in their eyes, and all that sort of thing. We shall go out to the reception on Sunday and of course I shall try to cheer up for their sakes, but I know everyone will be able to tell how sad I am from my eyes. Jack said I had very expressive eyes, but that was before—oh, well, never mind. You wouldn't be interested.

Shirley is coming down for the wedding; she and Guthrie are awfully happy, too—a special secret.

Katherine and Margaret Ramsay have come back; they have been having a fascinating time in San Francisco; and they are both to be bridesmaids at Sally McFarland's wedding next week. There's another ridiculously-happy couple for you. Anyone would think it was the loveliest thing in the world to become Mrs. Grimm. Decidedly a fairy tale come true.

The pater is golfing at the Virginia Country Club this week and took me down two days. Said it ought to cheer me up to see so many nice men all in one place at one time. But I don't care for men any more—especially at a golf tournament. Golf is an awfully dull game and the men that play it are all stupid. Mrs. Goodhue was down in another stunning dress and hat, but she's getting frightfully intellectual and won't talk about anything but advanced literature and woman's vocation. Mrs. Llewelyn Bixby gave a little tea party out at the club—she has the sweetest red hair and so has her little girl. I wish I had red hair—mine's drab, just like I feel. I dreamt I had dimples the other night, and the dream investigators insist that we always dream about what we want most or most fear. How silly!

Oh, yes, everyone is talking about vacations now—half of us seem to be going to Catalina and the other half to Balboa. Balboa is getting quite smart—all sorts of nice people own houses down there now.

No, Sir Thomas Lipton has not decided to plant tea here yet; he is only thinking about it. He has kissed the blarney stone, that celebrated Irishman. It was just lovely to hear him telling each of us how much he adored our country. When talking to us California was his ideal place, especially Los Angeles. But when he was talking to Judge Barry, he would rather live in Killarney than anywhere. The fact of the matter is, he adores all his friends and all their countries, particularly Americans who have a special little weakness in that direction.

He is very shrewd, too. We were so amused when a visitor was announced while we were there—a Countess of ancient lineage. "She'll be wanting something," he murmured with a twinkle, "and it'll cost money. It may be only a subscription to an orphans' home or the loan of a yacht for a Mediterranean cruise. I'm an attractive fellow," he beamed. And, sure enough, after she had been there a few minutes she adroitly led the conversation 'round to her village and her village church. "It needs a new pulpit so badly," she said, artlessly. "There's a chance for you to make a whole village grateful, Sir Thomas." He winked at us solemnly during the eloquent pause that followed.

Oh, dear, I shall get quite cheerful if I start writing about Sir Thomas," and I think it suits me to be sad this week. When one's heart is broken it shows a shallow nature to let oneself be beguiled into cheerfulness. So good-by, Gladys darling.

Your forlorn BETTY.

Duck and Fish at One Shot.

[Philadelphia Record:] Shooting wild ducks and fish at the same time was a feat performed by Orris Detwiler, of Colombia.

He killed two ducks of the fisher variety, onfit for food. From the beak of one he noticed the tail of a fish protruding. With a pair of pinchers he caught the fish and pulled a thirteen-inch salmon from the duck's gullet. The fowl was then opened and from its stomach he took a sunfish four inches long and three inches wide.

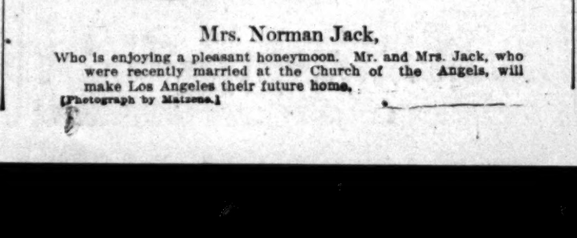
Examining the other duck he found in its stomach two fish of the hammerhead variety, each ten inches long; a lamprey eel and two chubs each four inches long. Men who have spent many years on the river say they have never seen anything like this in such small ducks.



Miss Mary Grant,
Whose engagement to John Healy was announced exclusively in The Times a fortnight ago. Miss Grant was one of Mrs. Jack's bridesmaids.
[Photograph by Matsene.]



Mrs. Cleves Harrison,
Who returned from an extended eastern honeymoon to attend Mrs. Jack as matron of honor.
[Photograph by Matsene.]



Mrs. Norman Jack,
Who is enjoying a pleasant honeymoon. Mr. and Mrs. Jack, who were recently married at the Church of the Angels, will make Los Angeles their future home.
[Photograph by Matsene.]

MADAM NAON'S BEAUTY WINS.

Wife of the Ambassador from Argentine Popular at Capital.

[SPECIAL CORRESPONDENCE.]

WASHINGTON, May 28.—With the elevation of Senor Don Romulo S. Naon, the American capital now has the ranking number of Ambassadors serving at any seat of government, eleven the total, as against ten accredited to the other great world capitals, London, Paris, Berlin, St. Petersburg and Vienna. The capital city of Rome has but eight diplomats of the first rank and Madrid having recently elevated the representative to Argentina to the rank of Ambassadors, has climbed into the same class as Italy and Constantinople. There are rumors that Chile will soon follow the lead of Argentina making the diplomatists of the highest rank an even dozen, an imposing host indeed and surely indicative of the rapid ascent of the United States into the councils of the nations. In Washington where court customs do not prevail except in the broadest sense, the Ambassadors gain little by their elevation, except the honor of transacting affairs with the Secretary of State in the most expeditious manner. Mr. Bryan is an exceedingly amiable official and few experience any difficulty in getting his ear, if the importance of the topic warrants it. But socially the Ambassadors at Washington form a privileged class. A certain coterie of hostesses pronounce this government as wise and beneficent in thus accepting an added number of celebrities so desirable as lions at banquets and other fetes.

Though a new Ambassador Senor Naon long ago won a high place in the esteem of public men and his wife has secured scores of friends and admirers in residential as well as official circles. Time was, and that not further removed than the Spanish-American war, when this country regarded Argentina as a very indifferent friend, if not an open foe. There were hints of her secret alliance with Germany, of treaties with Great Britain all hostile to this nation, and the Minister from Argentina had as thorny a road to travel as did the envoy from Spain for some years preceding and following the Cuban rebellion and its successful termination. Quietly and without apparent effort Senor Naon has changed all this sentiment. Upholding the dignity of his own country in the firmest way, he has deftly and quickly changed public sentiment in both capitals. His conspicuous service in conjunction with the other mediators, the Brazilian Ambassador and the Minister from Chile, has added all the more force to his work here in healing old wounds and in restoring the good will and feeling of confidence so necessary for commercial partners, as the both halves of the western hemisphere must be.

FIGURE OF ROMANCE.

In Madam Naon, a figure seldom seen at close range may be studied with excellent advantage. That distinguished writer on South America, James Bryce, says Argentina is the one country remaining in the world where all that is good and worthy of the feudal system mingles harmoniously with modern progress. So vast are the estates that only feudal ideals could prevail in their management. Madam Naon is like some stately figure of romance in the days when the knights went forth clad in armour to win new tenures or to defend the old. She is simply the grande dame, the chatelaine of a sumptuous home, the mother of many lovely children and the guardian of her husband's happiness in the domestic sense. Like the matrons of the sixteenth century who sat among their handmaidens, robed in velvet, laces and brocade, she is entirely removed from all domestic cares, which even queen and empresses assume in these days of leveling ideals. She is a superbly handsome woman with clear olive skin, soft dark eyes and masses of shining black hair. She is tall and matronly with slow graceful movements and an air of leisure and composure which seems as much a part of her as the tapered fingers or shapely foot. To her husband it would seem inconceivable that she would be troubled with paltry worries like homekeeping or the details of dressing, beyond the mere selections of material or suggestions as to her desires.

The Argentine Legation or Embassy as it is now, is one of the splendid mansions which cluster about Dupont Circle. It is managed with the exactness of a royal palace and Madame Naon is the radiating point for all its activities, but never burdened with its routine. After the new method, coming here possibly first from England, Senor Naon has retained the services of a trained house mother, or a housekeeper graduated from one of the great schools of domestic science and able to cope with every emergency even such a dining as the Lord Mayor of London would give to the populace. Dinners, receptions and tea dances have followed each other, always brilliantly planned and executed throughout the winter, but all that fell to Madam Naon's lot was to be gowned appropriately and to appear at the hour to aid her husband in receiving the guests.

GIVES TIME TO FAMILY.

This charming woman tells hard-pressed friends that in her country other customs prevail. The wealthy land-owning classes would never dream of having the chatelaine of a home other than a queen—to be served rather than to serve. Even the stress and rush of Washington has not wrought even a passing change in this stately lady. All her time is given to herself, her husband and her children, and her own leisure and comfort is the first consideration of the household. Despite all that is said there are still capable servants to be found in the world, if only the head of a great home first finds the absolutely perfect housekeeper. This Senor Naon has done, and as a consequence, no home here not even excepting the President's, is conducted more elegantly and more perfectly. Madam Naon reigns there always fresh and rested, never knowing that nerves exist, filling her many social roles with consummate grace and the enjoyment which comes from such a preparation. American women may possess untold opportunities, but until they learn how to shift their burdens and to rest, they can never emulate the repose and the immunity from nerves and exhaustion which their Latin sister possesses, is the opinion of this gracious lady.

One so far removed from the usual topics of conversation as this beautiful Latin hostess, might be regarded with timidity, yet no member of the corps is more amiable or more interested in vital issues of the present. She could never take a serious view of what is proving so disturbing to the feminine world. Born of opulent parents, descended from an ancient line of the hidalgoes settled in Argentina in the early part of the nineteenth century, Madam Naon possesses without question the traditional qualities of her sex, to be relied on to prove capable of all the necessary obligations involved in her station and to leave the business of the world in the hands of those who have managed it since the dawn of history. Her children, and there have been eight, with five now living, are naturally her consuming interest, though she takes the same larger view of politics which marks the highly educated Latin. For sociological problems she cares little. It is safe to say that she would be as much a victim to her culinary department as any of her neighbors would be and what would hold true of her party table on a splendid estancia near La Plata River, in her home in Buenos Aires as in the Washington establishment. Charity fills an important role with those of her blood and Madam Naon is Lady Bountiful here in Washington. She belongs to many societies formed to aid worthy causes and she is quick to respond to any definite call for aid. As a patroness her name figures in the roles of the many efforts to do way underfoot by the social leaders.

There are three daughters and two sons who are among the best-known foreign children in Washington. The eldest daughter, Isabel, is a pretty dark-eyed senorita almost 19, and with her second sister, Felisa, is getting a peep in the amenities when they extend to girls of their age and in their class. There are Miss Houston McAdoo, and Nancy Lane in the Cabinet set, both of whom are neighbors and chummy with the little girls from Argentina. The eldest boy is called for his father, Romulo, and there is another boy of 6 called John Jose. A little maid of 3 is Charlotta, a perfect little witch, who can dance more kinds of Argentine dances than some of the professionals for whom much fame attaches.

DEMOCRATIC IDEALS.

Madam Naon is rearing her children exactly as her neighbors do, on strictly democratic plan. The girls go to private schools unattended except by some children of their own age going the same way and the boys are in the public schools at present and will probably enter college long before going for that necessary training of the Spanish gentleman, a law course at Salamanca. They are believing fervently in the old traditions Senor Naon is giving his children all the benefits to be derived from modern methods. All are exquisite dancers, as they should be for their parents are among the few who can make even the ridiculous modes popular now seem stately and graceful. The Argentina home is seemingly complete, but there is the addition of a great ballroom extending down a strip of grassy terrace to the left of the mansion. There is now recognized as a necessary part of social life in Washington and to be minus a ballroom is now considered possible as to have no dining hall large enough to seat forty. In addition to their love of dancing they all possess the kindred love of music and no room in the house is better than the music-room furnished in gray with every kind of instrument from a resplendent harp on which madam plays with deftness, to the light-stringed lute and zither which even the boy of 6 can manage. The remainder of the mansion reveals some of those elegant chateaux of the French and Spanish [illegible] all the equipment being of old mahogany and rosewood, with priceless bronzes and ivories, not to mention some rare old canvases of Spain's golden age in art.

Senor Naon is as charming a host as his wife, and they devote their entire winter to discharging their obligations, but with summer the programme is very different. For years past the Naons seek as far off spot as may be found in the mountains about the Blue Ridge in Virginia and West Virginia. This year Senor Naon has been fortunate enough to find that rare combination, a place where all the comforts of the city are installed and yet surrounded by miles of woods and parks and far off from even the ubiquitous motorist or policeman. Madam, when not busy with a visit home, leaves Washington early in May and establishes the family in this remote spot. She has a chance, time to read, to walk, to restore her normal vitality and to grow young. Consequently she is one of the youngest women in the set and to look young and to keep so after a Washington season is a science requiring strictest application. Senor Naon is chivalrously devoted to his wife. To make her life easy, to remove even a slight pebble from the smoothness of her journey through life is as much his mission as that of diplomacy. This year for the first will get a vacation, certainly those associated with the United States in placing the affairs of Mexico on a firm foundation of peace and internal order. But madam and the great staff of retainers and housekeeper, will soon depart for the Blue Ridge and the entire journey backwards and forwards as often as his cares will permit.



Madam Naon.
[Copyright by Harris & Ewing.]

Disappointed in the King.

[Pearson's Weekly:] The announcement that King George is to pay one or two state visits this year to some of the industrial centers recalls one of the stories told in connection with similar visits he paid last year.

Just after the motor car in which the King had passed along the route in Blackburn a small boy was seen weeping bitterly on the curb.

"What's the matter with you?" asked a sympathetic passer-by. "Didn't you see the King?"

"Ay."

"Well, what are you crying about?"

The small boy sobbed bitterly: "Nobbut a fella!" he wailed.

In Social

THE WEEK.

PARTIES, RECEPTIONS, DINNERS, WEDDINGS AND THE LIKE.

THE debutantes-to-be and other members of the younger set, numbering 100, were delightfully entertained Friday afternoon at a garden party planned and presided over by Miss Dorothea Whitnah of No. 1 West Adams street. The guests were asked to meet pretty Miss Marion Kellogg of Pasadena and with the honoree and hostess the receiving line was composed of Miss Frances Hutchison, Miss Dorothy Thompson, Miss Dorothy Lindley, Miss Berenice [illegible], Miss Jane Richardson, Miss [illegible] Duque, Miss Marian Wise, Miss Dorothy Williams, Miss [illegible] MacGowan, Miss Ruth Hunter, Miss Rose Bacon, Miss Doris [illegible] and Miss Mabel Derby. The garden home was fresh with lovely flowers and other green shrubbery, which was massed in every nook and corner. The hours were from 4 to 6 o'clock.

Mrs. Schweppe Entertains.

Entertaining with the first large reception since her wedding, Mrs. Richard Jewett Schweppe had several hundred guests at her beautiful new home on Gramercy place Thursday afternoon. The afternoon affair called those present a pleasant farewell chat with Mrs. Schweppe's mother and sister, Mrs. I. N. Van Nuys and Miss Kate Van Nuys, who left yesterday for Europe, where they will spend the summer. Mrs. Schweppe with a number of her friends received indoors. Long-stemmed American beauties nodded from handsome vases in the drawing-room and acacia branches lent their glory in the dining-room, where tea was served. In the picturesque grounds surrounding the home the tea, coffee and ices were served. The tables placed on the terrace were covered with pink Killarneys and [illegible] tied with graceful bows of [illegible] blue tulle.

Mrs. Bobrick Hostess.

Mrs. G. Alexander Bobrick of No. [illegible] South Burlington avenue was a charming hostess Monday when she celebrated her birthday anniversary. Spring flowers ornamented the table and there were dainty crystal candlesticks and corsage bouquets of sweet peas for Mrs. Lester Robinson, Mrs. J. Lockwood Harrington, Mrs. J. Harry Pieper, Mrs. Henry Smith Bell, Mrs. Luzerne, Mrs. G. W. Saurette and Mrs. Wetherholt.

Evening Affair.

One of the interesting affairs scheduled for the early part of June will be the dancing party to be given by Mrs. J. Lockwood Harrington, Mrs. G. W. Saurette and Mrs. Turner E. Wetherholt. Miss Gladys Hanst and Miss Fance, Hall Maurer, will be present as special guests.

Mrs. Dillon to Entertain.

This evening Miss Fanny Dillon will entertain with an informal dinner for musicale, Mr. and Mrs. Louis [illegible] Mackinson and Charles Wakefield having been asked as special guests.

Dansant.

Mr. and Mrs. Harry Dond of the [illegible] Arms entertained with an informal dansant, for Mrs. G. W. [illegible], Mrs. H. H. Rose, Mr. and Mrs. Turner E. Wetherholt, Mrs. G. [illegible] Bobrick, Arthur Bobrick Jr. and Mrs. J. Lockwood Harrington.

Party for Twenty-five.

Twenty-five guests have been asked by Mrs. Joseph Moss Gage for a tea on Friday to be given at her home, No. 2949 Halldale avenue. Mrs. Gage will be assisted by Mrs. J. Lockwood Harrington and Mrs. Viola Jeffery. Different colored roses will adorn each room.

Club Members.

A number of officers and members of the Ebell Club will be guests in honor of Mrs. J. Lockwood Harrington, who is planning a luncheon in her honor.

Birthdays.

In celebration of the seventy-third birthday anniversaries of Mrs. Annie [illegible] and Dr. J. S. Washburn and the forty-seventh anniversary of Dr. Wendee's birth, Dr. and Mrs. Wendee entertained recently with a dinner party of twenty-three guests. Wild mustard and roses were placed about the rooms while the table was centered with a huge cake bearing the initials of the three honorees. Many handsome remembrances were received.

To Spend Months in Travel.

Mrs. M. S. Sanborn of No. 589 [illegible] Manhattan place and her daughter, Miss C. S. Swaine, will leave today for the East to sail June 20 for Europe. They will enjoy an extended tour through Norway and Sweden after a visit in Berlin will go on to Russia, arriving in London in September to remain indefinitely. France will be visited before the homeward journey is contemplated. The travelers will return just before the holidays.

Large Reception.

Several hundred guests gathered Saturday evening at the Alpha Rho fraternity home on South Figueroa street, responding to invitations from the sorority, when they entertained with a reception musicale, compliment to the alumni and friends. The [illegible] blossoms and greenery transformed the lodge into a bower of beauty, the flowers being arranged in baskets. In the receiving line were Mrs. Martha L. Zander, Mrs. [illegible] Davis, Miss Nora Parker, Miss [illegible] Obear and Miss Lucille [illegible], and other unbonneted ladies were the active members.

Honor Guest.

Mr. and Mrs. V. A. Humphries of No. [illegible] Forty-seventh street have as their house guest their aunt, Mrs. E. [illegible] Hegherty of Dallas, who has come to spend the summer. Her husband will join her next week, when they will locate in one of the Los Angeles hotels.

San Francisco Guest Complimented.

Mrs. Sigourney Van Zandt, Sr., of [illegible] San Francisco was the complimented guest of a charming bridge luncheon given at the New Hollywood apartments a few afternoons ago by Mrs. [illegible] Van Zandt. A large silver [illegible] epergne, the base surrounded by [illegible] of crimson carnations, centered the banquet table. From the [illegible] overhead crimson ribbons were festooned, to each cover, attached to place favors of smaller silver candlesticks, with burning red candles. Following luncheon, tables were arranged for games of auction [illegible] roof garden, and prizes were awarded by Mmes. La Chat and [illegible]. Guests included were Mrs. [illegible] Haas, Mrs. George Haley, Mrs.

"the Sun."



Madam Noan.
[Copyright by Harris & Ewing.]

...th century, Madam Naon accepts ...out question the traditional da... of her sex, to be religious, to ...e capable of all the necessary ob... ...tions involved in her marriage, ... to leave the business of the ...d in the hands of those who have ...aged it since the dawn of history. ... children, and there have been ..., with five now living, are nat... ...r her consuming interest, though ... takes the same larger view of ...ns which marks the highly edu... ...d Latin. For sociological prob... ...she cares little. It is safe to say ...she would be as much a visitor in ...culinary department as one of ...neighbors would be and this ...d hold true of her early home, ...splendid estancia near La Plata ..., in her home in Buenos Aires, ... the Washington establishment. ...ty fills an important role with ... of her blood and Madam Naon ...ly Bountiful here in Washington, ...belongs to many societies formed ...d worthy causes and she is quick ...spond to any definite call for aid. ...patroness her name figures as ...rolos of the many efforts in this ...undertaken by the social leaders ...ere are three daughters and two ... who are among the best-known ...n children in Washington. The ... daughter, Isabel, is a pretty ...eyed senorita, almost 13, and ... her second sister, Felisa, is set... a peep in the amenities where ... extend to girls of their age and ...their class. There are Sallie ...ton McAdoo, and Nancy Lane is ...Cabinet set, both of whom are ...bors and chummy with the lit... ...trls from Argentina. The eldest ...is called for his father, Romulo, ...there is another boy of 6 called ...Jose. A little maid of 3 is Car..., a perfect little witch, who can ...e more kinds of Argentine tango ...some of the professionals, to ...n much fame attaches.

DEMOCRATIC IDEALS.

...dam Naon is rearing her chil... ...exactly as her neighbors, on the ...ty democratic plan. The girls ...e private schools unattended ...r by some children of their own ...eing the same way and the boys ...in the public schools at present ...will probably enter college here ...e going for that necessary trait ...of the Spanish gentleman. One ...course at Salamanca. Though ...ving fervently in the old trad... ...Senor Naon is giving his chil... ...all the benefits to be derived ...modern methods. All are ex... ...the dancers, as they should be, ...their parents are among them ...can make even the ridiculous ...as popular now seem stately and ...eful. The Argentina home is ...ingly complete, but there is the ...tion of a great ballroom extend... ...own a strip of grassy terrace to ...left of the mansion. Dancing ...w recognized a necessary part ...ocial life in Washington and to ...inue a ballroom is now as in... ...ble as to have no dining hall ...enough to seat forty. In addi... ...to their love of dancing the ...ossess the kindred love of music. ...no room in the house is lovelier ...the music-room furnished in soft ...with every kind of instrument ...a resplendent harp which ...m plays with deftness, to the ...-stringed lute and other weird ...inder of the mansion resembles ...of those elegant chateaus of ...French and Spanish Provence, ...he equipment being of century-...rashoganv and rosewood, with ...ess bronzes and ivories, not to ...on some rare old canvases of ...'s golden age in art.

...or Naon is as charming a hos... ...e wife, and they devote their se... ...winter to discharging their so... ...ms, but with summer, that ...ramma is very different. ...s past the Naons seek as quiet a ...as may be found in the moun... ...about the Blue Ridge, where ...nia and West Virginia merge. ...r Naon has been fortunate enough ...d that rare combination, a home ...all the comforts of the city set ...ied and yet surrounded by scen... ...oods and parks and far off from ...the ubiquitous motorist or the ...n. Madam, when not bound for ...t home, leaves Washington but ...ay and establishes the family in ...remote spot. She has a gold ...er, time to read, to walk, to ...e her normal vitality and is ...young. Consequently she is one ...e youngest women in the circle ...to look young and to keep well ...a Washington season is ...e requiring strictest application. ...r Naon is chivalrously devoted to ...wife. To make her life happy, ...move even a slight pebble from ...smoothness of her journey through ...e as much his mission as the ...iplomacy. This year for once to ...get a vacation, certainly when ...associated with the Duke ...s-in placing the affairs of Peace ...n a firm foundation of peace and ...al order. But madam, with ...great staff of retainers and ...skeeper, will soon depart for ...Blue Ridge and the senor ...ey backwards and forwards as ...as his cares will permit.

Disappointed in the King.

...earson's Weekly:] The announce... ...that King George is to pay one ...o state visits this year to some ...e industrial centers recalls many ...e stories told in connection with ...r visits he paid last year. ...t after the motor car contest ...King had passed along a road ...ackburn a small boy was ...ing bitterly on the curb. "What's ...that's the matter with you?" ...a sympathetic passerby. "Why ...e the King?"

..." ...Well, what are you crying for?" ...e small boy sobbed bitterly. ...ut a fella!" he wailed.

Social Circles, Squares and Triangles.

HE WEEK.

...CEPTIONS, DINNERS, WED... ...DINGS AND THE LIKE.

...debutantes-to-be and other ...mbers of the younger set, num... ...ing 100, were delightfully en... ...Friday afternoon at a gala ...ty planned and presided over ...Dorothea Whitnah of No. ... Adams street. The guests ...ed to meet pretty Miss Mar... ...of Pasadena and with ...e and hostess the receiving ...composed of Miss Francis ... Miss Dorothy Thompson, ...Lindley, Miss Berenice ... Jane Richardson, Miss ...Duval, Miss Marian Wig... ...Dorothy Williams, Miss ...Gowan, Miss Ruth Hunte... ...Rose Bacon, Miss Doris ...and Miss Mabel Derby. The ...was fresh with lovely ...other green shrubbery, ...massed in every nook and ...The hours were from 4 to ...

Schweppe Entertains.

...rtaining with the first large ...since her wedding, Mrs. ...Jewett Schweppe had sev... ...dred guests at her beautiful ...on Gramercy place Thurs... ...afternoon. The afternoon af... ...ions present a pleasant fare... ...ded with Mrs. Schweppe's ...and sister, Mrs. I. N. Van ...and Miss Kate Van Nuys, who ...sday for Europe, where they ...end the summer. Mrs. ... with a number of her ...received indoors. Long... ...American beauties nodded ...handsome vases in the draw... ...and acacia branches lent ...ty to the dining-room, where ...was served. In the picturesque ...surrounding the home the tea, ...and ices were served. The ...placed on the terrace were ...with pink Killarneys and ...tied with graceful bows of ...tulle.

Bobrick Hostess.

...G. Alexander Bobrick of No. ... Burlington avenue was a ...hostess Monday when she ...ed her birthday anniversary. ...flowers ornamented the table ...there were dainty crystal ...bowls and corsage bouquets of ...sweet peas for Mrs. Lester Robin... ...J. Lockwood Harrington, ...Harry Pieper, Mrs. Henry ...Bell, Mrs. Luzerne, Mrs. G. ...nie and Mrs. Wetherholt.

Affair.

...e interesting affairs sched... ...the early part of June will ...dancing party to be given by ...Lockwood Harrington, Mrs. ...Surette and Mrs. Turner E. ...Miss Gladys Hanst and ...Hall Maurer, will be pres... ...special guests.

Miss to Entertain.

...ening Miss Fanny Dillon will ...with an informal dinner ...cocktails, Mr. and Mrs. Louis ...Robinson and Charles Wake... ...having been asked as special

Guest.

...and Mrs. Harry Doud of the ...were entertained with an in... ...to the dansant for Mrs. G. W. ..., Mrs. H. H. Rose, Mr. and ...Turner E. Wetherholt, Mrs. G. ...Bobrick, Arthur Bobrick ...and Mrs. J. Lockwood Har...

Party for Twenty-five.

...twenty-five guests have been asked ...Mrs. Joseph Moss Gage for a ...on Friday to be given at her ...No. 3349 Halldale avenue. Mrs. ...will be assisted by Mrs. J. Lock... ...Harrington and Mrs. Viola Jef... ...Different colored roses will ...each room.

Luncheons.

...ber of officers and members ...Golf Club will be guests in ...of Mrs. J. Lockwood Harring... ...who is planning a luncheon in ...honor.

Birthdays.

...celebration of the seventy-third ...and anniversaries of Mrs. Annie ...and Dr. J. S. Washburn and ...seventy-seventh anniversary of Dr. ...William Irving Hollingsworth, who will ...leave next Wednesday for a European ...trip. All the appointments for the ...affair were in yellow—the blossoms, ...the place cards and the candelabra—...which shed a soft glow over the table. ...Dancing and cards were the pleas... ...ures provided following dinner, and ...guests included were Mr. and Mrs. ...Lewis Clarke Carlisle, Mr. and Mrs. ...George P. Thresher, Mr. and Mrs. ...Harry Coffin, Mr. and Mrs. Charles ...Noyes, Mr. and Mrs. E. G. Pettigrew, ...Mr. and Mrs. Calvin M. Seeley, Mr. ...and Mrs. Charles Toll, Mr. and Mrs. ...Orra E. Monnette, Mr. and Mrs. J. B. ...Millard, Mr. and Mrs. Matthew S. ...Robertson, Dr. and Mrs. Garrett L. ...Hogan, Mrs. Edith Harvey, Mrs. Hat... ...tie Maloy, Miss Florence Thresher, ...Miss Helen Thresher, Miss Summers, ...Miss Ethelyn Walker, Dr. Charles ...Fish and Messrs. James Fulcher, Ar...thur Meyer, M. J. Monnette, Ardis ...Robertson and Robert Summers.

Bride-to-Be Honored.

Miss Helen McCutchan, a very popular bride-elect, is the recipient of much attention before her wedding to Will Johnston, which will occur June 23. Friday Mrs. Carl H. von Breton and Miss Corinne Thorkildsen of No. 918 Burlington avenue entertained with a bridge tea at the home of the former, No. 121 South Commonwealth avenue, for Miss McCutchan. The favorite color of the honoree, pink, was carried out in the appointments—sweet peas and roses arranged in baskets carrying out the effective decoration. Assisting ladies were Mrs. E. J. Stanton and Mrs. Joseph McCutchan. Elaborate refreshments followed the games of cards. Included were Mrs. Ross Neal, Mrs. Harrison McDonald, Mrs. Mamie Young Moore, Mrs. Allan Culver, Mrs. E. J. Stanton, Mrs. Willis Stose, Mrs. W. S. Ball, Mrs. Grant Spears, Dr. Cora Tasker, Mrs. Lewis Stanton, Mrs. Le Roy Stanton, Mrs. Frederick Stanwood, Mrs. William Kelso, Mrs. Charles Stavnow, Mrs. Noble Greenstreet, Mrs. Albert Bailey, Mrs. John Hopkins, Mrs. Fisher, Mrs. Gregg Lane, Mrs. Fred Sumption, Mrs. Edwin Salver, Mrs. Hortense Barnhart Dorr, Mrs. Jaspar Crandall, Mrs. Roy Zimmerman, Mrs. C. Swanson, Mrs. Oswald Granicher, Mrs. Fred Fitzgerald, Mrs. Mabel Larson, Mrs. John Burrows, Mrs. Philip Colby, Mrs. Ross Heffelfinger, Mrs. John James, Miss Virginia Sanborn, Miss Alice Ammerman, Miss Alice Atwell Flint, Miss Annette Stose, Miss Henrietta Gliseman, Miss Ethel Richards, Miss Alice M. Stanton, Miss May Flint, Miss Willie Kerns, Miss Eva Stavnow, Miss Anna Kellam and Miss Lulu Page.

Another Betrothal.

One of the attractive society events of the week in beach circles was the luncheon given in honor of Mrs. Basil Savage of San Diego at the Merritt Jones Hotel at which the engagement of Miss Buelah Gerard, daughter of Mr. and Mrs. S. A. Gerard, No. 2652 South Fourth street, Ocean Park, to Carl B. Carlson of Los Angeles, was announced.

The luncheon table was a veritable bower of pink and yellow roses and ferns, the centerpiece being two immense baskets of buds with tulle ribbons on the handles and smaller baskets filled with rose petals and a full-blown rose with the name cards concealed in the center. Pink and yellow satin ribbons extended from each basket to the guests' places, and at a given signal from the hostess the baskets were drawn. Those who enjoyed the afternoon were Miss Gerard, Mrs. Savage, Mrs. S. A. Gerard, Mrs. William J. Knox, Mrs. Marshall Wilkinson, Mrs. Innis Kinney, Mrs. Sherwood Kinney, Mrs. George White, Mrs. Elmer Wilson, Mrs. Eddens Darst, Miss Beatrice Oldfield, Miss Frances Wallace, Miss Clara Wilson, Miss Florence Wilson, Miss Marian Gerard, Miss Elizabeth Knox, Miss Dorothy Gill, Miss Helen Haggart, Miss Sarah Gridley, Miss Hallie Best, Miss Omah Anderson, Miss Jessie



Miss Carolyn Bache,
Of this city, who is visiting her aunt, Mrs. Frank E. McGurrin, in this city.
[Photo by Johnson.]

Dinner Dance.

Mr. and Mrs. George W. Walker of No. 1125 Lake street entertained with a charming dinner dance Wednesday evening, honoring Mr. and Mrs. William Irving Hollingsworth, who will leave next Wednesday for a European trip. All the appointments for the affair were in yellow—the blossoms, the place cards and the candelabra—which shed a soft glow over the table. Dancing and cards were the pleasures provided following dinner, and guests included were Mr. and Mrs. Lewis Clarke Carlisle, Mr. and Mrs. George P. Thresher, Mr. and Mrs. Harry Coffin, Mr. and Mrs. Charles Noyes, Mr. and Mrs. E. G. Pettigrew, Mr. and Mrs. Calvin M. Seeley, Mr. and Mrs. Charles Toll, Mr. and Mrs. Orra E. Monnette, Mr. and Mrs. J. B. Millard, Mr. and Mrs. Matthew S. Robertson, Dr. and Mrs. Garrett L. Hogan, Mrs. Edith Harvey, Mrs. Hattie Maloy, Miss Florence Thresher, Miss Helen Thresher, Miss Summers, Miss Ethelyn Walker, Dr. Charles Fish and Messrs. James Fulcher, Ar-



My First 1/2 Price Sale

All my beautiful creations sacrificed! Not a thing reserved! My prices have always been $35 to $250 for cloaks and suits and gowns, because for less, I could not give that degree of exclusiveness which I wish all "Nadia" garments to have.

Now I've cut every single price in half!

The sale begins Monday!

Suits
Costumes
Gowns
Cloaks
all at 1/2

Nadia SMART SHOP
408 So. Broadway

Girls' Colored
Dresses Reduced

IN this Clearance of Wash Dresses for Girls from 6 to 14 years you will find many exceedingly pretty Models in chambray, gingham and linen. This is a typical Beeman & Hendee assortment of attractive Dresses that are both beautiful and practical. The finer ones are hand-embroidered.

Values to $10
$3.75



Graduation Dresses

We have added some new Models to our already exquisite assortment of Lingerie Frocks for Commencement time. Voile, Marquisette and Net are the favored materials, and their style and finish tastefully combine simplicity with elegance. A full range of sizes for girls of 12 years to misses of 20.

$7.50 to $26.50

Beeman & Hendee
351-353 So. Broadway



JUNE CORSET SALE

Monday morning at 9 o'clock we open a CORSET SALE of unusual importance. The quantity is very large, several hundred pairs of corsets having been laid out to be sold quickly at little prices. The variety also is large, including plain and fancy materials. All sizes from 18 to 36 may be found. Not every size in every style but every size will be found at a smart reduction in prices. The reductions are on many lots one-half and more from former prices, others are reduced one-third, and some one-quarter from regular price. Prices you will find 35c, 75c, 85c, 98c, $1.25, $1.50, $1.65, $2, $3.

Special Notice

Large quantities of up-to-the-minute models. None will be fitted or exchanged. No C. O. D.'s approvals or will-calls. Sale prices are from 35c to $3.00 in place of 50c to $6.00. Do not forget the street number. See prices in window.

The Corset Shop
533 So. Broadway

ANGEL SILK SHOP
Corner Mercantile Place and Broadway

40-INCH CREPE DE CHINE. Figured, fashionable colors and designs. Cut from $1.00..... 69c
40-INCH CREPE CRYSTAL. Heavy clinging crepe silk; all colors and white. Cut from $1.25... 95c
ANGEL SILK. Yard wide, all colors, durable, washable, for dresses, lingerie, etc. (Made under our copyright.) 50c

BARRON & CO.
LADIES' TAILORS
424 So. Broadway
Broadway Central Bldg. Suite 303

SILK FOR LESS
I.A. Silk Works
219 MERCANTILE PLACE
DOORS FROM BROADWAY

THE Drapery Shop
422 West Seventh Street.
Main 3247. F3606.



LOOK OUT
for Oversize—Bursaides Trunks. Save excess by turning them in on 1914 modern at our new location, 619 S. Spring St. Trunkdom Trunk Co. Rattan Trunk Makers. Main 5665, F6018.

ARTHUR LETTS Broadway Department Store FOURTH AND HILL

Third Page In This Great Event--Other Two, Pages, 24, 25, Pt. III

Read This Page Carefully, Then Turn to The Other Great Broadside of Values—Plan for Months to Come



14th Department Managers' Sale 14th

A 12 day Merchandising Marathon

I'll Sell the 1500 In a Day



These 50c Linen Cushion Covers 15c

—If anyone else were to tell me it were possible to secure a 50c natural and cream colored linen cushion cover, complete with fringe, ready for the pillow, at the little price of 15c, I'd be inclined to doubt it. But here they are and, furthermore, they're stamped to embroider.

—Why wouldn't I sell the 1500 in a day? Yes, and they'll go in less than that.

—I've entered this race with the determination to win and the values are even surprising myself.

J. S. Schmidt, Mgr., Art Goods and Pictures.

500 Stamped Guest Towels 5c

Just think of that, also aprons and centerpieces that are stamped ready for the French and eyelet embroidery. I have 500 of them that I am going to throw out at the ridiculous price of 5c each.

Semi-Made Stamped Dresses For Children 15c

—These have belt, in tan color. Sizes 1 to 4 years. Stamped for solid embroidery. 200 of them that I'll place on sale Monday at 15c each.

Art Sheepskin 75c Pieces 35c

—These are in brown, green, natural, red, blue, gray leather, for wall hangings, library tables, for the making of bags. These are priced 75c in the regular way. I've marked them for this sale on the Main Floor, in aisle 5, at 35c.

$1 House Dresses 59c

300 to Sell

—This is sure a startling value. Gingham and Percale House Dresses—300 of them, and they're positively $1 House Dresses at 59c.

—Many different styles, round or Dutch neck, sailor collar and high neck. All sizes. Come to the second floor for these, 59c.

Here's a Dandy!

50c Dressing Sacques 25c

—Short styles—of crepe and flannelette. 200 that I bought special. You'd be glad to pay 50c for them any time. Take them while they last at 25c.

What Do You Think of

500 Framed Pictures to Sell at $1

Regular $2 to $4 Kinds

—If this week is to be the time when "the dollar is to be made nimble" I'll have it running rings around itself.

—Perhaps some of you remember the big $1 pictures sale I had some time ago.

—Well, here are 500 pictures that for intrinsic value should outdistance the best sale I've ever had. They'll be $1 a piece.

—You'll want them for the June bride, for your own home, for the school or office.

—Landscape and marine subjects, fruit subjects, copies of the old masters.

—And think of it, there are even oil paintings, genuine carbonettes and imported prints included.

—The frames in most cases worth more. 500 of them while they last, 3rd floor.

I'm Going to Offer

1000 Yds. 25c Damask at 15c

—Do you appreciate the full importance of this?—a 56-inch table damask, perfect goods, cotton of course. In assorted floral patterns. Why, this 1000 yards should fairly fly away at 15c a yard. Think how you can save your good linens with one of these cloths. No phone or mail orders.

50c MERCERIZED DAMASK 39c—Here's 1100 yards of this 58-inch superfine mercerized damask. One case and it's perfect, high satin finish. Dice or stripe patterns, 56c quality for 39c.

10c BATH TOWELS, 9 TO 10 A.M., AT 5c—Think of half price for a splendid Bath Towel and it's only because they were slightly imperfect that they were marked 10c to begin with. Just for an hour, no phone or mail orders. Limit of 5. Out they go, Aisle 4, at 5c each.

65c LINEN DAMASK 35c—64-inch all linen, extra weight cream damask. Snow drop, tulip, poppy and fleur de lis designs. 16c yard I'll save you on this.

50-IN. TABLE PADDING 35c—Medium weight, soft finished, 50-inch table padding, suitable for restaurants, apartments or home use. I've reduced it for this sale to 35c yard.

$1.50 ALL LINEN NAPKINS $1.19—17¼x18-inch pure white all linen napkins. Spot and floral patterns. Regular $1.50 napkins for $1.19 dozen.

$1.50 LUNCH SETS $1.19—Hemstitched. Cloth 55x55 and 6 napkins to match. Silver bleached linen and each set put up in nice box. Why, I marked it for a bargain at $1.50. Don't miss it then at $1.19 set.

BED SPREADS 75c EACH—Good size, medium weight, hemmed ends, Marseilles patterns. Extra value at the regular price. I'll sell it for 75c.

BROWN CRASH 5c YARD—1000 yards of this, 14 inches wide and it's twilled.

HUCK TOWELS 75c DOZ.—Size 16x32-inch, plain white or red borders, good weight, soft and absorbent. Regular price $1.3-3c each. This sale 75c dozen.

Take These $1.75 Clothes Baskets 95c

—One of the features I offer from my departments on the Basement Balcony. This Laundry Basket is of heavy imported willow with handles securely fastened to the braided edge of the basket. Why, I'm going to save you 55c on an expenditure of 95c. That's pretty big investment interest. A limited quantity Monday.

W. B. Elms.

$1.35 Sulky 98c

—From the Toy department these Sulkies at 98c, regular price $1.35. They have 10-inch rubber-tired wheels, broad seat and comfortable back.

$2.50 Hammocks $1.95

—These Hammocks are in red, black and white. They have broad pillow with extra deep valance.

—The size of the bed of this hammock is 36x84 inches. 55c you save. Basement Balcony.

$1.75 Dressel Doll $1.25

—Another feature from the toy department. I offer this jointed body doll, in blonde, brunette and brown. These have white shoes and stockings. You save 50c. Basement Balcony.

I'm Going to Sell This High Grade Imperial Sewing Machine for $22.50

—I have only a limited number of them, but I want to say that any woman who gets one of these Sewing Machines at $22.50 will be fortunate.

—In the first place there is a guarantee of 10 years back of every one of them.

—They sell in the regular way at nearly 20 per cent higher and the regular price is a low price.

—High arm, ball bearing family sewing machine, with up-to-date improvements and labor saving conveniences.

—Case of best quarter-sawed oak, hand rubbed finish. It is equipped with a patent steel cabs and automatic lever device to raise head to position.

—It makes a perfect double lock stitch. The attachments supplied free of charge are of the best quality and are nickel plated.

—And in addition to the low price I am going to offer them at

$2 Down, $1 a Week—No Interest

—Beginning Monday, while they last, $22.50. I am out to win this race.

Miss E. M. Augspurger.

35c to 75c Scotch Madras and Iridescent Drapery 19c

—Light and dark colors, 32 to 48 inches wide. May be used for bedroom curtains and side draperies.

—Sells in regular stock at 35c to 75c. This is a value winner at 19c yard.

You Can't See Me For Speed

9x12 Axminster Rugs $13.95

$22.50 Quality—Slightly Mismatched

—I bought 50 of these Rugs and I'll place them on sale the first day of this Merchandising Marathon.

—The mismatchings of the patterns are so slight, in many instances, it is hard to detect. There is the same amount of wear, the same quality and heavy pile as you find in the regular $22.50 rug.

—Oriental, floral and small figured designs. I've just unpacked them for this sale.

J. A. Haberbosch, Mgr., Draperies, Rugs, Bedding.

I Bought Half a Carload Linoleum

Slight Mill Imperfections—The Greatest Values I've Quoted

—I've had many a carload sale of linoleum, but in all my experiences I've never been able to name prices like these. If you need Linoleum now or for some time in the future, "let your dollar be nimble" and take advantage of these extraordinary prices.

Printed Linoleum 29c

—This is the usual 55c quality that shows slight mill imperfections. It's a genuine cork linoleum in Mill Remnants 2 to 40 yards. About 400 yards of it at the price—29c sq. yd.

Printed Linoleum 48c

—Genuine Cork Linoleum, 70c quality that shows slight imperfections, some hardwood patterns. Full rolls, about 500 yards, at square yard, 48c.

Inlaid Granite Linoleum 69c

—A cork inlaid linoleum. The first time to my knowledge that it has ever been sold at such a low price. 69c square yard. It would be to accept for the slight imperfection in full rolls at the price.

Inlaid Linoleum 69c

—Remnants of the usual $1.35 to $1.95 qualities, slightly imperfect. 2 to 20 yards in a remnant. 69c sq. yd.

Inlaid Linoleum 89c

—Cork inlaid. Colors through and through. $1.25 quality, slightly imperfect. This sale 89c sq. yd.

Pro-Linoleum 25c

—This is something new. 6 feet wide. Mostly hardwood patterns. Between a heavy floor oil cloth and linoleum. 1500 yards, slightly imperfect. I offer it at 25c sq. yd.

Curtain Corners at 79c

That In Pairs Would Be $5 to $15 Pair

—Look at these fine Lacet Brussels and fine Irish Point Curtains that would sell all the way from $5 to $15 in full pairs. Fully one-third represent the $15 quality. I have 300; many mates may be found. At 79c each Monday, while they last.

Half Pair Curtains 50c Ea.

$3 to $5 Pr. Qualities

—If I had to buy these in pairs I would be obliged to sell them for $3 to $5. Nottinghams and cable nets, fine loom curtains, and think of it, I'm going to put them out for the first time—just $5 while they last at 50c each.

$2.25 Braided Curtains $1.25

—Just 50 pair that I am going to sell at this price. Made of excellent quality net, finished with braid edging. Very attractive designs—in white or ecru. $2.25 quality at 50c pair.

Take This 20c Scrim Bordered 10c Yd.

—Plain centers, with small line stripe and with pretty shadow border.

—A reversible scrim that sells in the regular way at 20c. I'm going to place 500 yards of it on sale Monday at 10c yd.

Half Pairs and Corners 35c Ea. $2 to $4 Curtains (300 Only)

—1¾ yards to 3 yards long. They'd sell at from $1 to $2 pair and many mates may be found. 300 that I'm making 35c each.

What Do You Think of a 40-Lb.

$10 Mattress For $5.95

—A pure layer felt four rows. Imperial Queen edge mattress, guaranteed not to sag or pack.

—Covered with fine art ticking, too. Remember these sell in regular stock at $10. I offer them at $5.95.

AND A 35-LB. $9 MATTRESS FOR $5.50—Four rows, Imperial Queen edge—will not sag or pack. Covered with art ticking, biscuit tufting. Always sells at $9. I offer it at $5.50.

Here's a 40-Lb.

$8.50 Mattress $5.25

—A mattress that will hold its shape, will not sag or get lumpy, and, remember it is covered with good art ticking. Made to fit any bed. Sale price $5.25.

35-lb. $8 Cotton Felt Mattress	$4.95
Reversible $4.50 Mattress	$3.65
$3.50 Cotton Top Mattress	$2.50

I'm "Fitz" The Candy Man

—And I'm going to make it interesting for the others in my class every day, not in the quantity of items I give but in the importance of every item.

—Here's my big special for Monday—

Crane's 5c Peppermint Lozenges 3c

—You know what these are for quality and the regular price of 5c is also well known to you. I've priced them 3c package for the opening of the said Monday, aisle 4.

C. H. Fitzgerald, Mgr. Candy Department.

Haven't You Paid 25c for All Linen Handkerchiefs? These Are 10c Ea.

—I have 100 dozen—why, many of them have hand embroidery in the corner. They're perfect, too. I believe it's the most remarkable handkerchief I've ever featured. Limit 5 to a customer. 10c each.



I've Made Careful Preparation These $6 Gray Switches $3

—And I want to tell you that these gray switches are in the blue white and beautiful shades. The hair is of the first quality and will match the texture of your own hair.

—ALSO $6 SWITCHES AT $3—Including browns, blond, drab, etc. The latter ones are triplet switches that may be made up into pretty coil puffs or psyches, as the style demands.

—These you will find on the Balcony, just off the Main Floor, in Aisle 4.

Miss M. S. Arnold, Mgr., Hair Goods & Manicuring & Hairdressing Dept.

And $1.50 Club Switch I Will Sell at 75c

—It's 24 inches, 2¼ ounces of soft Australian hair.

—I want to impress upon you that although the price is low the quality is high.

—This popular priced Hair Goods department is located on the Main Floor, aisle 3. There is splendid light to match by.

—These Hair Switches at 75c are in all shades, excepting gray.

This Jardiniere 98c Each



—Glazed jardiniere in green and brown effects. You always pay $1.39 for these. I'm going to sell them at 98c Monday in this Department Managers' Sale.

This Cut Glass Nappy 98c

—Instead of $1.39 I'm going to offer these at 98c. Beautiful cut glass nappy with handle. Made of finest flint glass, highly polished.



Cut Glass Jugs at $3.00

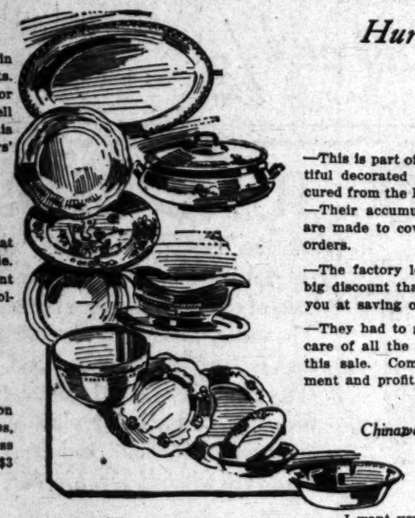
—Whirl design on best of flint glass, highly polished. Not the inexpensive lime glass that you see ordinarily. I've priced them $3 each.

Hurrah! Here in Time—My Great Purchase

5622 Pieces Odd Dinnerware

From the Edwin M. Knowles Potteries

Savings of Half or More



—This is part of a carload purchase of beautiful decorated dinnerware odds, that I secured from the Edwin M. Knowles Potteries.

—Their accumulation of extra pieces that are made to cover breakage or shortage in orders.

—The factory let me have them at such a big discount that I am able to sell them to you at saving of half and more.

—They had to give me extra space to take care of all the good things I've to offer in this sale. Come to the Brightlight Basement and profit.

W. B. Elms, Mgr., Chinaware, Hardware and Toys.



—Here are some of the wonderful prices in the odd porcelain and dinnerware.

—ODD CUPS, DECORATED, 7c each.

—ODD SAUCERS, DECORATED, 3c each.

—PLATES, DIFFERENT SIZES, 5c, 7c and 10c.

—DEEP PLATES FOR SOUP 7c.

—COVERED VEGETABLE DISHES 50c ea.

—ROUND VEGETABLE DISHES 50c each.

—MEAT PLATTERS, DECORATED, 15c, 25c, 39c.

—COVERED SUGAR BOWLS 25c.

—CREAM JUGS AT 15c.

—OPEN BOWLS AT 10c.

—INDIVIDUAL BUTTERS 2c each.

—OATMEAL BOWLS 7c ea.

—SAUCE BOATS 25c.



This Cut Glass 10-in. Vase $3.95

—Pretty deep cutting, handsome cut glass vase 10 inches high, appropriate for June wedding gifts.

This Cut Glass Sugar and Creamer $2.95

—Elegant clear glass handsomely cut. Two pieces for $2.95. Don't overlook the opportunity of sharing in this.

Cut Glass Berry Bowl $2.48

—I've priced it this for this sale. The very best of crystal, not lime glass and the cuttings are extra deep.

Brightlight Basement.



$2.95 Pair

These Clear Glass Tumblers 6 for 20c

Have fluted bottom. They're not thin, they're glass, good flint. I've priced them 6 for 20c, sell regularly at 5c each. Deliveries only with goods from this department.

5000 Ft. Guaranteed 14c Red Garden Hose 8c Ft.

—I want you to know this is the half-inch garden hose. You never buy it for less than 14c. It's the celebrated "Don't Worry" brand, guaranteed.



—I am going to sell 5000 feet of it beginning Monday, at 8c foot in 25 and 50-foot lengths only, all ready for use, with best couplings.

Rice, Cereal Boiler 25c

—Why, they sell in a special marked way at 50c and 69c. Some slight imperfections. Seamless, two parts. Delivered only with other goods from my departments. 25c each.







1200 Sheets Golden State Toilet Paper 7c

—This is the fine grade tissue toilet paper, put up special for us. 1200 sheet rolls at 7c roll. Delivered only with other goods from this department.



China Salt Box 20c

—This is the sanitary way to keep your salt in the kitchen. You know the kind—and their regular worth. There's a limit of one to a customer and deliveries only with other goods from this department.

35c Kettles 19c

—Gray enamel kettles with tin lids and ball handle. Graylite—35c kinds at 19c. Limit one. Deliveries only with other goods from my departments.



Coffee Pots 10c

—400 of these gray enamel coffee pots, slightly imperfect. Limit of 2 at 10c each. Deliveries only with other goods from this department.



Fuller's Floor Wax 33c

—I've marked it special for this sale. A can of this guaranteed Floor Wax. Deliveries only with other goods from this department.

Tea Kettles 59c

—Gray enamel. First quality, too. Excellent household size. I offer it at 59c.

$1.25 Boiler 69c

—This is the Bluwite imported double boiler. Blue outside, white inside. Regular sale price $1.25. I offer it at 69c.





Only 69c for these two pieces.



This Wizard Mop Combination $1

—A package of carpet clean, a package of mop dress, a Wizard mop, with the human elbow, the triangular way to get into the corners. The combination complete $1.50.

1 Gallon of Paint 79c

—Think of it, a dandy paint, too; gallon cans only. White, gray and yellow. It's special at $1. For this sale I've marked it 79c.





1 Gallon of Paint 79c

—Think of it, a dandy paint, too; gallon cans only. White, gray and yellow. It's special at $1. For this sale I've marked it 79c.



This Vacuum Washer 48c

—Look at the picture—this is that vacuum washer that always sells at 65c and special at that. I've 100 of them that I'll sell Monday at 48c each.

$1.75 Medicine Cabinet 98c



—Fitted with two glass shelves. They're enameled in white. They sell in the regular way at $1.75. I am going to offer a limited quantity of them Monday, while they last at 98c each.

ARTHUR LETTS Broadway Department Store BROADWAY, FOURTH AND HILL

onths to Come

14th

13.95

of this Merchan-
hard to detect.
you find in the
this sale.
Bedding.

noleum
oted
never been able to
future, "let your

Inlaid Granite Linoleum 69c

—A cork inlaid linoleum. The first time to my knowledge that it has ever been sold at such a low figure—65c square yard. It would be $1 except for the slight imperfections. 10 full rolls at the price.

Pro-Linoleum 25c

—This is something new. 4 feet wide. Mostly hardwood patterns. Between a heavy floor oil cloth and linoleum. 1500 yards, slightly imperfect. I offer it at 25c sq. yd.

ided Curtains $1.25

I am going to sell at this price. Made net, finished with braid edging. Very white or ecru. $1.25 quality at $1.00

and Corners 35c Ea.
Curtains (300 Only)

ths long. They'd sell at from $2 to $3 a may be found. 300 that I've marked

I'm "Fitz"
he Candy Man
nd I'm going to make
nteresting for the oth-
in my class every day.
In the quantity of
s I give but in the im-
ance of every item.
ere's my big special for
day—

Crane's 5c
Peppermint
Lozenges 3c
ou know what these
for quality and the
ar price of 5c is also
known to you. I've
ed them 3c package
the opening of the said
day, aisle 4.
H. Fitzgerald, Mgr.
andy Department.

Cut Glass
Vase $3.95
eep cutting, handsome
ase 10 inches high, ap-
r June wedding gifts.

t Glass Sugar
reamer $2.95
lear glass handsomely
ieces for $2.95. Don't
e opportunity of shar-

Glass
Bowl
48
it this for
The very
al, not lime
he cuttings
ep.
Basement.

$2.95 Pair

lear Glass
mblers 6 for 20c
ctem. They're not thin, they're
nt. I've priced them 6 for 20c.
t 60c dozen. Deliveries only with
is department.

op Combination $1.
n, a package of mop clean and
an elbow, the triangular mop that
hatattic complete $1.50.

OCIETY.

Leona Thomas, Miss Bobek, Miss Daisy King, Hughes, Miss Vivian Miss Marguerite Van

Tea.

Logare Jordon of No. 1117 street announced the of her sister, Miss Kath- Jordan, to Ralph High- n of Glendora, at a 4- at her home last week. A ale of pink prevailed from softly-shaded can- a basket of pink Cherokee the center of the table. long streamers of pink satin ended to the cards, which the engagement and the the marriage, that will take September 1 at the home of parents in Ventura. ed were Mrs. C. Hightower, of San Dimas, Mrs. C. ndora, Mrs. William How- mas, Mrs. G. Harris, Mrs. Miss Nora Clark, Mrs. Miss Mabel Cochran, Miss Miss Rosemary Connor, Francis Curran of this city.

Party.

of the Nu Zeta Sorority delightfully entertained yes- the home of Miss Elinor of No. 734 South Bur- Music and five hun- the hours until refresh- served. Those present were Curnack, Miss A. Doty, Miss Dora Wright, Miss Miss Mildred Cates, Botsford, Miss Ruth An- Katherine Chipman, Miss and Miss Marcelle Ser-

wedding of widespread in- t of Miss Myrta Estella F. S. Howland, which by the bride's brother, Morris Turk. The imme- only were present, and took place at the home of A honeymoon outing in San enjoyed.

Mrs. Henry E. Ball of No. 15 charmingly entertained with a dinner party in of their twenty-ninth wed- ary, and also in honor enteenth anniversary of the Mr. and Mrs. A. B. Penny. plates for Mr. and Mrs. Mr. and Mrs. A. M. Mr. and Mrs. F. W. Ful- thirty guests dropped in enjoyed the musical and lit- gramme.

S. G. Wagner of No. 480 West- was hostess Saturday at having asked as her guests Nichols, Mrs. H. Barton, McNair, Miss Hurst, Mrs. Mrs. W. W. Weller, Mrs. C. C. Nobb, Mrs. Mrs. O. Randall, Mrs. Mrs. C. T. Wells, Mrs. Mrs. J. C. Starr, Mrs. Mrs. O. D. Harris, Mrs. Mrs. H. E. Church, Mrs. Eckhart, Mrs. William A. Mrs. A. J. Epling, Mrs. L. S. Mrs. George Eno and Miss

Party.

pleasantly surprised Mr. and Mrs. F. R. Browne of No. 4942 Commonwealth avenue Friday evening, the occasion being their twentieth wedding anniversary. The merry evening was passed by Mr. and Mrs. L. S. Dunn and Mrs. William Eck- hardt and Mrs. H. G. Wagner, Mr. and Mrs. George Eno, Mr. and Mrs. Ralph Bowen and Mrs. K. L. Wil- liams and Mrs. W. W. Weller, Fred Eno and Miss Edna Eno.

Party.

delightful house party at Seal Beach was enjoyed by a party of people, who responded to invitations sent out by Miss Esther Hall for her mother, Mrs. Thomas Hall of this city. Guests were asked from Miss Ruth Zane of New York, visiting her sister, Mrs. Ben Hall. The fun is shared by Miss Rhinebacher, Miss Katherine Cunningham, Miss Hazel Webb, Miss Page, Phillip Morarity, Mr. and Frank Tidel, John Craig, Howard, Joseph Moriarity, Ar- Hall and Dick Whaley.

Christen Warnack, accom- by his father, James S. War- Washington Park, is paying a visit to his brother, Warnack, city editor of the Express.

Party.

Dr. Greene entertained re- at luncheon at the Red- Inn, Ocean Park. Red carnations were combined effectively in decorating the table, which was covered with a Un- number of small flags, further car- ried out the British Empire Day idea. Places for Mr. and Mrs. Hall, Mr. and Mrs. Bassett, Mr. and Mrs. Edward Coswell, Mrs. Evelyn St. Clair, Miss and Miss Hilda Hop-

Party.

Mrs. Hoffman has issued in- tions for the marriage of her daughter, Rose Martha, to Max Hoffman. The service will take place at the home of the bride's parents, 1133 Lake street.

Shower.

A miscellaneous shower was given for Miss Jessie Elvrum Tues- day at the home of Mrs. E. Mor- rison. Whist was played during the day. Miss Elvrum will be- come the bride of W. H. Thompson

Party.

Mrs. George Hanson of No. 4189 Fountain avenue had as guests last Thursday members of the Merry Wives Card Club. Pink and white enchantress carnations and ferns centered the tables where were set for Mrs. Hanson, Mrs. B. R. Haber, Mrs. Mrs. R. Whitfield, Mrs. Mrs. I. B. Jenny, Mrs. Mrs. I. Silver, Mrs. W. B. Mrs. C. E. Tolfree, Mrs. F. J. and Mrs. P. Rodieger.

Luncheon.

Members of the Oxford College Club will give a luncheon June 3 at the Santa Madre Club.

Engagement of Miss Madeline Chambers, daughter of Mr. and Mrs. Chambers of Oakland, to Mr. Barker of Pasadena was announced this week at an elaborate luncheon at the Chambers home in Piedmont terrace. More than one hundred were attended and the affair was a beautiful setting. The dining and reception rooms be- ing the scene of an arrangement of pink and white peas and roses. Miss Chambers is one of the attractive members of the younger social set of Oakland. Mr. Barker has a wide circle of friends in Southern California. He is a junior at the University of California and is the son of Mr. and Mrs. Charles H. Barker of Pasadena and Los Angeles. No date has been set for the wedding, which will not take place until next year.

About the Symphony.

Society continues to show interest in the affairs of the Los Angeles Symphony Orchestra. Among those who have sent in requests for season-seat reservations for next year are Mr. and Mrs. Edward G. Kuster, Mrs. Charles H. McFarland, Mrs. George H. Kress, Mrs. W. A. McLagan, Mr. and Mrs. J. M. Haenke, Mrs. J. Powers Flint, Mr. and Mrs. M. L. Schoenthal, Mr. and Mrs. G. S. Marygold, Mrs. John Beardsley, Mrs. E. P. Clapp of Pasadena and Mrs. Henry Thomas Wright and Mrs. William H. Sweet of Hollywood.

Club Affair.

One of the treats of the week was the luncheon and card party enjoyed by members of the Wednesday Afternoon Card Club. Mrs. C. V. Boquist of Dewey avenue was the hostess. Her home was abloom with roses and other flowers in honor of the event. Prizes fell to Mrs. Edwin Crable and Mrs. G. S. Powell, while other guests enjoying the hospitality were Mrs. Robert Thompson, Mrs. G. H. Cornell, Mrs. A. Riviere, Mrs. J. S. Thompson, Mrs. George Davis, Mrs. H. Knight, Mrs. C. S. Falkenstrom, Mrs. Thomas Jones and Mrs. C. Doremus.

Miss Jackson Entertains.

A tango dansant was the pleasure provided by Miss Hildegarde Jackson at her Wilshire home last week. Fifty guests were present.

Approaching Wedding.

Miss Emma Frances Pulliam, the attractive and accomplished young daughter of Mr. and Mrs. Claude Overton Pulliam of No. 148 Kenwood avenue, Glendale, has chosen June 4 for the date of her wedding to John Allan Legge of this city, eldest son of Mrs. J. T. Legge of Washington, D. C. Rev. J. Irving Mills of St. Mark's Episcopal Church, Glendale, will perform the ceremony and the young people will be attended by Miss Myrtle Pulliam, who will assist as maid of honor; little Mary Ann Austin, who will scatter roses along the path to the altar; little Billy Austin, who will do honors as the ring bearer, and Fred Hughes Legge of Washington, who will be best man. The ushers will be Rex Barnett, Ernest Garrett, Edwin Bunough and Henry Moore.

House Guest.

Mrs. Freeman G. Teed of West Forty-first place is the guest of Mrs. Mary H. Banning.

To Leave.

Miss Lydia M. Browning will leave this week for New York, where she will spend much time in study.

Mrs. Poole Hostess.

Mrs. H. F. Poole of No. 2196 West Thirtieth street, entertained Thursday with an auction bridge party in honor of Miss Marjorie Short, who is to be married July 23 to Lieut. Lester Moreton of West Point. Forty guests accepted invitations. The hostess was assisted in receiving by Miss Lillian Pressman, Mrs. J. Hines, Mrs. A. Theberyn and Mrs. A. O. Sweitzer.

At Beverly Hills.

Last Tuesday was the scene of a pleasant luncheon party at the Beverly Hills Hotel with Miss A. A. Harrison of Hollywood as hostess. The tables were beautifully decorated with roses and ferns, and covers placed for eleven. Among those present were: Mrs. J. O. McClintock, Mrs. H. M. O'Melly, Mrs. I. Jerome, Mrs. A. Root, Mrs. E. Lenty, Mrs. A. R. Gates, Mrs. J. Carter, Mrs. E. Sabin, Miss M. F. Dietz and Miss E. Gillmer, all of Hollywood.

Left Monday.

Dr. J. Homer of the Rex Arms leaves Monday for a tour of Europe and the Mediterranean. Among other points he will visit are Naples, Rome, Venice, Milan, the Italian lakes, Berne, Lucerne, Vienna, Dresden, Berlin, Paris and the Lakes of Killarney.

Miss Poggi Honored.

Miss Beulah Baird of No. 1733 Oxford avenue entertained recently with a luncheon, honoring Miss Mary Poggi, who will graduate this June from the University of Southern California. The guests were members of the Zeta Tau Alpha Fraternity and included Miss Ethelynne Smith, Miss Snowden, Miss Lois Shidler, Miss Gladys Kalliwoda, Miss Rachael Graves, Miss Helen Kalliwoda, Miss Mary Chaffee, Miss Wellborn, Miss Camille Moore, Miss Sarah Patten, Miss Fanny Hunter and Miss Mary Gray.

Wedding Date Chosen.

Miss Sarah Patten has chosen the month of September as the date for her wedding to Frank P. Doherty. The service will take place in St. Vincent's Church.

Miss Reid Honored.

Miss Joanna Maloney of South Virgil street, entertained Friday evening with a card party in compliment to Miss Ruth Reid and Rex W. Barnett. The guests were Mr. and Mrs. Humphrey Marshall, Mr. and Mrs. Ralph Johnson, Mr. and Mrs. Alex Kisselburg, Mr. and Mrs. Harold Garber, Miss Edith Sherfy, Miss Helen Charles, Miss Gertrude Millard, Miss Lucy Powers, Miss Katharyn Ramsburgh, Miss Irma Reid, Miss Helen Parker, Mr. Munson, Mr. Wood, Mr. McWhirter, Mr. Bovard, Mr. Fillmore, Mr. Rivers, Roy Smith and Mr. Ralphs.

In Pittsburgh.

Mrs. Wanda Frey Joiner, who has been spending the past five months in the East, is now in Pittsburgh. With her mother, she will spend the month of June on the Canadian shore of Lake Erie.

Engagement Made Known.

Mrs. S. H. Drachman of Tucson, Ariz., announces the engagement of her daughter, Miss Myrtle, to Jacob H. Birnbaum of this city. The wedding will take place in Oakland, July 4.

To Receive.

Mr. and Mrs. Ellis Cohn of No. 921 Georgia street will be at home today from 2 to 5 o'clock in honor of their daughter, Miss Elsa.

Sorority Gathering.

Miss Marguerita Lyons of Estara avenue had as guests recently, members of the Delta Omega Sorority, whom she entertained with a daisy luncheon. The home was decorated

Home Beautifying News and Special Offerings for June Brides and All Home Furnishers!

Pass Prosperity Around!
—For homey homes, let wives and mothers buy all the furnishings from Barker Bros.—share some of your nimble dollars with others, but be sure to spend a part at Barker Bros.!

The Foremost Home Furnishing House In Western America

Barker Bros ESTABLISHED 1860

The Store of EFFICIENT Service Where Merit and Value Rule

Make Your Dollars Nimble
Spend a few of your laid-away dollars this week in the good cause of Prosperity; BOOST, and beautify your home; benefit Los Angeles and benefit yourself!

NUMBERS 716-718-720-722-724-726-728-730-732-734-736-738 SOUTH BROADWAY

A Wonderful Exhibit of Beautiful, High-Grade, Moderately Priced Bedroom Furniture at Barker Bros.!

We doubt if you will find in any other store in the entire West, as large or as fine a display of bedroom furniture as is shown at Barker Bros. So carefully do we choose our stocks with regard for correct design, best quality and greatest value, that seldom do we fail to please the most exacting and critical buyer.

A bedroom furnished from the great assortment of uniformly GOOD furniture to be obtained at Barker Bros. will be distinctively "different" in appearance. Even without spending a great deal of money one may secure furniture that will look well, furnish well and wear well.

Inexpensive White Enamel Furniture In Wide Variety



We take special pride in showing how economically you may furnish your bedrooms with dainty enamel furniture—not how cheap, but how reasonably priced furniture of the very best possible quality may be obtained here. Those who may think that enameled furniture is for temporary use only should consider that all of our enameled furniture is built of selected hardwood and is intended for years of service and satisfaction.

DRESSER—illustrated on right; a dainty English copy with shield pattern mirror and cane panels in corners; finished in Old Ivory enamel. Exceptionally low priced at, only $28.00

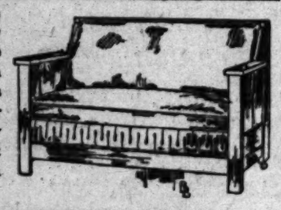
English Kenilworth Oak Furniture!



—For dining-room, living-room, library and hall there is nothing that meets the requirements of so great a variety of homes as this beautiful and practical furniture. It is good for the modest bungalow and small purse, and is used by those who have the best of everything. We show an extensive assortment of this furniture and invite your inspection. Notice this offering which we specially feature:

Old English Arm Rocker
Pretty cane panel back; seat upholstered in good wearing tapestry or genuine brown Spanish goat skin; a design of pure English origin;; extra special at $17.50

Bed Davenports!



We doubt if you will see anywhere in the West as fine or as large an assortment of bed davenports as we have on display on one of our floors. We show a splendid variety of different styles, in different woods, finish and upholstery, from as low as $30 up to $100.

Divanette Bed Sofa

Illustrated here; an especially designed bed sofa for the room that will not accommodate a full length davenport; opens to make a full size bed; fumed oak frame; covered in best grade brown leatherette; regular $44 value for $39.50

A Suggestion of the Complete Price Range In Chamber Furniture

Birdseye Maple

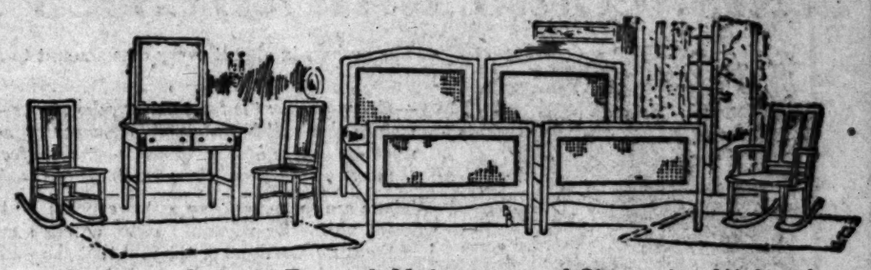
Dressers—$19.75, $23.50, $25, $32, $37.50, $50, $66, $81.60.
Chiffoniers — $18.75, $25.00, $27.65, $34, $40, $41, $54.50, $61.25.
Dressing Tables—$14.50, $22, $25.50, $31, $44, $66.
Beds—$24.50, $27.50, $30, $33, $44, $62.50.

Mahogany

Dressers—$17, $19.50, $21.50, $27.50, $31.50, $48.50, $65.25, $61.75.
Chiffoniers—$15, $17.50, $21.75, $27.50, $26.25, $28.50, $42, $45.00.
Dressing Tables—$11.75, $18.75, $21.75, $25, $32.75, $35, $44, $46.
Beds — $17.85, $21, $22, $25.50, $31, $33, $48.50, $64.50.

Circassian and Satin Walnut

Dressers—$17, $21, $24, $29.75, $48.50, $54, $59.50, $68.
Chiffoniers—$15, $17.50, $21 $30.50, $35.75, $55, $72.50.
Dressing Tables—$12, $17, $22, $28.50, $32.50, $37.50, $48, $53.00.
Beds—$16.50, $22.50, $26.50, $32.50, $46.50, $53, $66, $71.75.



Bedroom Suite In Enamel, Mahogany and Circassian Walnut!

This is but one of the many beautiful and inexpensive suites which we show on our third floor in a variety of different styles and finishes. This suite is built of durable hardwood and shows excellent workmanship in construction and finish. Notice the dainty cane panel work in the various pieces. Also note the specially low prices:

Rocker—pictured on left; regular price $6.00; special at $4.75
Dressing Table—very pretty; regular price $24.00; special at $17.50
Chair—at right of dressing table; regular price $4.75; special .. $3.85
Twin Beds—exceptionally attractive; regular price $32.00 each; special $22.50
Arm Rocker—shown on right; regular price $10.00; special at $8.25

Choice of White Enamel, Circassian Walnut and Mahogany at These Prices

Upholstered Furniture That's Comfortable and Durable



That Has Beauty, Richness, Dignity!

In response to our demand for comfort in upholstered furniture, greater care is being exercised today with reference to the construction of all our furniture, than has ever been done before. Not alone must a piece possess good lines—it must contribute to bodily ease and restfulness as well.

Well made upholstered furniture is good for a great many years of service; it may be re-upholstered from time to time to meet the changing furnishing scheme that develops as necessity demands; it always gives an air of luxury to the home.

The comprehensiveness of our assortment makes possible the ready selection of an upholstered piece for every purpose.



English Tapestry Rocker
Pictured above; a big, restful rocker; soft and comfortable; an English copy; covered in beautiful Verdure tapestry; easily worth $30; not easily duplicated elsewhere at the price; special at..... $22.50

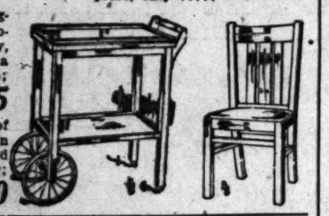
Mahogany Chair $30.00
Illustrated above; solid mahogany frame; seat and back covered in beautiful tapestry; upholstery of the highest grade; a value you would ordinarily expect to pay $45.00 for, but which we feature at $30.00

Special Values in Dining Furniture!



Just a suggestion here of the money to be saved in buying your dining-room equipment at Barker Bros.

TABLE — illustrated; typical Sheraton pattern; 48-inch top; 6 ft. extension; patent leaf-lock; a perfect mahogany finish that can hardly be distinguished from real mahogany; special price, only $21.50



TEA WAGON—built of mahogany; removable tray; rubber tire wheels—a pretty, practical style, built in a manner for long service; special price $9.75

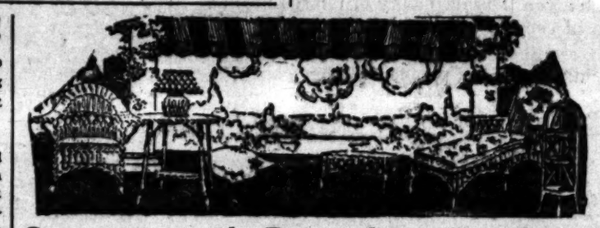
CHAIR — fumed oak; built of selected stock in rich brown finish; slip; box seat covered in genuine brown leather; special price $3.50

Fine Porch and Bungalow Rugs!

You ought to inspect our showing of summer rugs before you decide what is best to purchase. Ask to see our circular and oval hand-braided rush rugs for porch use in natural tan color which is proof against fading and discoloring by water and sun. These are suitable for sun rooms and beach houses as well as for porches. Special prices this week:

$3.00 3x6-ft. $2.00
$10.00 8x8-ft. $6.75
$15.00 9x12-ft. .. $10.00
$7.50 6x6-ft. $5.00
$12.50 7½x11-ft. ... $8.75
$15.00 10x10-ft. .. $10.00
$22.50 10x15-ft. $15.00

Fine Bungalow Rugs—Artistic, Durable, Inexpensive
Heavy Scotch wool weave rugs—the Lanark and Seminole; perfectly reversible; very artistic, durable and inexpensive; colors are in the soft shades of blue, brown, green, rose and Scotch gray; the Lanark has plain centers with figured or band borders all around; the Seminole has plain or mottled centers with borders across each end. Suitable for living-room, dining-room, library and bedroom. We have all sizes; large and small to match, from 27x54 inches to 9x12 feet. See Window Display!
PRICES $2.75 TO $27.50



Summer and Bungalow Furniture!

We call attention to the opening of our section devoted exclusively to Summer Furniture, on the Mezzanine floor of our center building. You will find this department easy of access and conveniently arranged with a large display of charming lines adapted for summer homes and bungalows. Never before has it been possible for us to show such smart designs in practical and durable summer furniture at prices well within the reach of everyone.

Rattan Furniture
—Chairs $5.25 to $12.
—Rockers $8.25 to $18.25.
—Tables $8 to $14.
—Swings $19 to $28.
—Settees $12.
—Couches $14.50.
—Steamer Chairs $14.

Old Hickory
—Tables $4.50 to $20.
—Settes $5.50 to $12.
—Rockers $3.25 to $15.
—Chairs $2.50 to $12.
—Swings $9.00 to $15.
—Tabourettes $1.50 to $3.

Cedar Furniture
—Settees $10 to $19.50.
—Rockers $4.50 to $10.
—Chairs $4.50 to $10.
—Tables $7.75.
—Book Racks $7.75.
—Roman Seats $2.25 to $3.85.

Chinese Grass
—Steamer Chairs $6.75 to $15.50.
—Settees $11 to $14.50.
—Chairs $4.35 to $11.
—Tables $4.75 to $10.75.
—Rockers $4.85 to $9.
—Muffin Stands $2.40 to $2.75.
—Tabourettes $2.10 to $3.75.
—Sewing Baskets $4.75 to $5.25.
—Waste Paper Baskets $1.35 to $3.

Willow Pieces
—Chairs $7.25 to $19.50.
—Rockers $8.50 to $13.25.

Our Own-Make "Quality" Reed Furniture
—Davenports $43.50 to $64.
—Couches $14.50 to $30.
—Table Desks $18.50 to $25.
—Chairs $4.75 to $32.
—Lamps $11.25 to $37.
—Magazine Stands $4.75 to $16.
—Fern Boxes $10.50 to $15.50.
—Settees $21.50 to $63.50.
—Tables $4.50 to $42.50.
—Rockers $2.75 to $26.
—Sewing Tables $4.25 to $9.50.
—Tea Wagons $11 to $20.
—Pedestals $5.25 to $19.25.
—Steamer Chairs $6.25 to $19.50.

No Porch is Complete Without a Rowe Bed Hammock

If you want to know the last word in porch comfort, buy a Rowe Gloucester Bed Hammock and begin to enjoy the advantages these hammocks afford. One of these bed hammocks will give you service for more than ten years. They are strongly made of heavy sail duck; the frames are shade of hard wood, equipped with a National springs and African fiber mattress. Rowe Bed Hammocks are the most satisfactory kind to buy.



Prices Range from $20.00 to $26.50

Special Sale of Sofa Pillows

1000 pillows in this big sale; all filled with silk floss and made up with fancy French edges and puffed corners; coverings of damasks, brocades, velours, tapestries and other upholstery fabrics.
500 pillows, regular values as high as $2.50; sale price, choice at $1.00
500 pillows, regular values as high as $5.00; sale price, choice at..... $2.00

Refrigerators

Buy the famous Leonard make and secure the very best. These refrigerators are most efficient, most economical, most sanitary and most satisfactory. Notice these offerings: Top icing, Leonard Polar King; hardwood case; golden oak finish; wire shelves; 40-pound ice capacity; choice of steel or white enamel food chamber; specially priced at $9.00
Leonard Cleanable—the kind with the one-piece porcelain provision chamber; hardwood case; 50-pound ice capacity; a fine, big refrigerator, special at $32.50

The Truitt Electric Cooker

Shown In One of Our Windows This Week



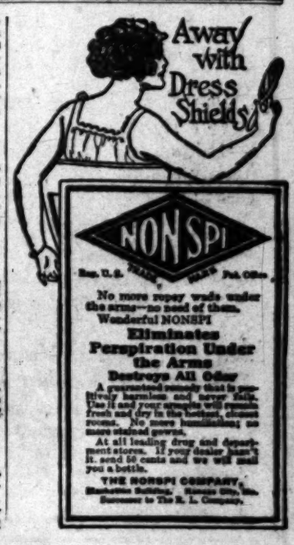
Here is a practical invention designed to afford greatest kitchen convenience, economy and usefulness in cooking. This little electric cooker works automatically; it does all kinds of baking perfectly; the automatic regulator keeps up an even heat without any attention whatever, so that any required temperature may be maintained. It roasts without driving out the nutriment of the meats; and for boiling meats or vegetables, and cooking stews or breakfast foods it has no equal. Especially adapted for keeping meals warm which makes it very useful in hospitals or other sick rooms.

It is ECONOMICAL—full efficiency of heating element is always obtained. It is light and portable, weighing only twelve pounds complete. Connects with any lamp socket. Made of the best material and sold at a price easily within the reach of every housewife. Two styles:

Russia Iron.....$12.25 Aluminum $13.50

Household Department, Main floor, South Building.

BARKER BROS. | BARKER BROS. | BARKER BROS. | BARKER BROS. | BARKER BROS. | BARKER BROS.



Jacoby's 331-335 South Broadway

Make use of our phone and mail order departments — parcel post charges paid 300 miles

331-335 South Broadway Jacoby's

Now for a clearance of women's suits, coats and dresses Monday at $14.50



557 trimmed hats repriced for clearance

$2.85 $6.95
$4.85 $9.45

—Every hat in this offering is 'way less than half price!—

—Think what an opportunity this presents to the women who have put off the choosing of their hats 'till now—and, too—to the women who are ready for their second hat—

—There are hats of milan—of milan hemp—of hemp—of split—of Leghorn—of lace and silk—

—Hats for—

—Street Wear
—Church Wear
—Motor Wear
—Golf Wear
—Outing Wear
—Steamer Wear
—Garden Parties
—Tennis Wear
—Receptions
—The girl graduate

—Remember—there are 557 hats included and every one is less than half—many are 'way, 'way under that!—

Sailors reduced too

—Jaunty trimmed sailors have had their prices clipped, too—Note what a splendid lot of them there are—

200 Sailors at $2.85
125 Sailors at $4.85
125 Sailors at $6.95
125 Sailors at $9.45

Second Floor—Jacoby's

—The savings in almost every case amount to as much as you pay!—

—Every garment is from our regular stocks—to most women that will be an absolute guarantee as to the worth-whileness of the materials—the perfectness of the workmanship and the correctness of the styles.

—There are so many garments concerned that every woman, no matter what her tastes or her size—will find just the suit—the dress or the coat that she wants and at a small part of what she had expected to pay—

—See the garments in the window today!

The suits at $14.50

—Plain and fancy nets of gabardines, crepe poplin, black and white checks, poplins, serges, moire, faille and novelties in most all colors—

The dresses at $14.50

—Street and evening dresses of crepe de chine, charmeuse, chiffon taffeta and cascadeaux—in green, wistaria, rust, Copenhagen, navy and black—

The coats at $14.50

—Coats for street and dress wear—both short and ¾ models—of chinchilla, taffeta, moire, gabardines, eponge, novelties, serges and black and white checks—

Third Floor—Jacoby's.



—40 in. printed crepes
—40 in. printed shantings
—40 in. printed poplins
—40 in. brocaded crepes
—39 in. plain canton crepes
—40 in. Reed's lansdowne

69c

—Every silk concerned in this sale is less than half price!—Some have been in our regular stocks at over three times this Monday price!—
—Most all good colors are included!—
—It will be wise to be early—Store opens at 9 o'clock.

—40 & 44 in cascade crepe—40 in. crepe poplin and 34 in. imported brocaded crepe

at $1.50 yard

—Another wonderful value that will keep the silk store busy as a bee hive all day Monday!
—These are all silks that have been in our regular stocks at a great deal more than $1.50—some of them at so much more that were we to announce it here it would cause you to make your plans to be at our door waiting for it to open Monday morning at 9 o'clock!
—See these silks in the window!—

Jacoby's—Center Aisle.

Silk Petticoats $1.95

—Just 185 of them!

—Some of them are in one of our windows for you to see today—they'll tell you their own story of unusualness better than a page of type—See them!—

—They're of messaline in white, black, navy, emerald, Copenhagen, pink, light blue, purple and king's blue.



New mulins gowns at $1

—100 new night gowns of sheer nainsooks and muslins have just come to sell at $1.00—Some are made with Empire yokes, others with embroidered yokes and sleeves.

Jacoby's—Fourth Floor.

Voile waists that will make your eyes open $1.95

—Not in all his experience has the writer seen waists that compare with these at $1.95.

—They're new!—That's the feature that will interest you most—made with the new sleeves with low necks and clever collars — and think! they're priced as you would expect to find them in a season's end clearance.

—10 different styles in all!—

Sale of silk waists at $3.50

—About 100 new waists of crepe de chine and Georgette crepe have just been unpacked and specially marked for Monday's selling!—

—A great range of pretty styles in peach, white, maize and flesh—all sizes.

Jacoby's Fourth Floor.

Cretonne covered porch pillows .. 19c

—These pillows were bought to sell in a special way at almost double this price!—

—They are of cotton floss and covered with cretonne in quite a range of patterns and colors.
—Size 26x26-inch.

Curtain scrim 25c yd.

—36-inch plain and hemmed scrim in white, cream and ecru.

Lace curtains 69c pr.

—50 pairs of white and ecru lace curtains—2¼ yards long—very special at 69c pair.

Comforters at $1.25

—Good big comforters filled with fluffy cotton and covered with silkoline.

Basement—Jacoby's.

Better values for your 'nimble dollar' to buy this Prosperity Week

—Spend a dollar more than you had expected to?

—Well, maybe! — But more than likely you'll find your dollars going a long way further than you had thought they would! For "better values" are to be out in force to make June a wonder month!—

—For Monday — the first day of Prosperity Week—your dollar will need to be nimble if would trade itself for most of items told of in this page—Better bring it with you at 9 o'clock.

This is the new sleeved camisole that women are so enthusiastic over!

—One must really have just such a garment as this to wear under the new "Mistlike" waists which Dame Fashion has sent for mid-summer wear!—

—We have them of sheer muslins and of crepe de chine with exquisite lace trimmings—

—The prices range from 59c on up to $2.50.

Fourth Floor—Jacoby's.

Look for not advertised values on tables and counters.

We are closing out our men's store—everything reduced

—We've only a short time left in which to clear out the men's store!—

—The women's departments are crying for the space—and we must give it to them!

—Look at the savings you can make now!

—Flannel Shirts, 75c and $1.00.
—Summer Shirts—with soft cuffs and collars to match, 75c.
—Handkerchiefs 6¼c, and others on up to 37½c.
—Cashmere Sox, 19c to 37½c.
—Bath Robes at $2.82.
—Boys' Bath Robes, $1.88.
—Matting Suit Cases, 87c.
—Leather Suit Cases, $3.75.
—Outing Night Shirts, 49c, and others up to $1.00.
—Men's Bathing Suits, $1.00, and others up to $2.50.
—Boys' Bathing Suits, 65c, and others up to $1.00.
—Wool Underwear, 37½c to $2.07.
—Porosknit Union Suits, 60c.
—Porosknit Shirts and Drawers, 37½c.
—B.V.D. Shirts and Drawers, 37½c.
—B.V.D. Union Suits, 75c.
—Work Shirts at 34c.

South Aisle—Jacoby's.

The famous Hall-Borchert dress forms make their Los Angeles home in our center aisle—They're priced $15 and more!

36-in. white Imperial crepe 29c

—This is so much underworth that it ought to attract scores of women to the half-way floor early Monday morning!—

—It has a neat self-colored stripe—giving just the effect that women want for their dainty summer frocks!

—See these other splendid values—

36-in. white crepe voile 25c
45-in. embroidered voile 69c
40-in. white rice cloth 25c
32-inch imported whipcord .. 50c
40-in. novelty ratines .. 89c
36-in. white ratines .. 50c
45-in. French crepe voile 75c

40-in. printed voiles at 25c
36-in. Empress crepes at 35c
36-in. printed crepes at 25c
40-in. voile de soie at 29c

Voile tissues (½ price) .. 12½c

40-in. printed voiles at 19c

Half-Way Floor—Jacoby's.

Jacoby Bros.

SOCIETY.

with daisies and pretty ... covers for Miss Margaret ... hofer, Miss Anna ... Helen Sander, Miss ... Miss Eva Kirkpatrick, Miss ... Francisco and Miss Lyons.

To Entertain.

Mrs. Letitia Washburn ... Cassie Hiller will entertain ... musical the evening of ... Kendis apartments. ... hostesses will be Miss ... Miss Marjorie Frye and ... Sherfy.

Engagement Announced.

At a luncheon last week ... D. Parkinson of No. 2619 ... ty-eighth street announced ... gagement of her daughter, ... W. Ray Baranger. Covers ... for sixteen guests. The ... take place the latter part of ...

In New York.

Los Angeles has been ... resented in New York ... Prominent among those ... at the Hotel McAlpin ... Mr. and Mrs. H. Alexander ... Moore, A. L. Porch and ... Lockwood.

En Route.

A. H. Rutherford, who has ... visiting his sister, Mrs. J. ... Erving of Montecito, left ... for the East, and will sail ... England.

Pleasant Trip.

Mr. and Mrs. Arthur ... Miss Betty Park and Charles ... of Santa Barbara left Tuesday ... ning for San Francisco to ... Taylor's sister, Mrs. Knight of ... delphia, and her two children ... will visit the Yosemite and ... back to Santa Barbara within a ... or ten days, bringing Mrs. Knight ... her children with them.

Country Club Luncheon.

Col. Everitt was luncheon ... the Santa Barbara Country ... Thursday. His guests were ... Charles Raymond, Mr. and Mrs. ... Perkins and Mr. and Mrs. ... Calef.

A Tea Party.

The Adrian home on West ... street, Santa Barbara, was the ... for a prettily-appointed tea ... Thursday afternoon by Mrs. ... Adrian and her mother, Mrs. ... Baxter. The tea tables were ... patio and adorned with yellow ... soms. About thirty guests ... Mrs. Adrian's and Mrs. Baxter's ... pitality.

Angelenos Interested.

The tea dance given Thursday ... "Karlsruhe," Dr. C. C. Pratt's ... cito home, was a most delightful ... delightful affair. The ... for the benefit of the Montecito ... Club and netted $190.

A Small Honoree.

Golden Kirk, daughter of Mr. ... Mrs. Theodore Kirk of Santa ... was given a pretty birthday ... Wednesday afternoon in ... of her third birthday. ... were her friends and neighbors' ... freshments were served, ... big birthday cake ... three colored candles.

Summer Plans.

The Hugh F. R. Vail place on ... nal drive, Santa Barbara, has ... leased to the Samuel Cupples ... of Pasadena, who have spent ... summers in Santa Barbara, ... arrive early in June.

The Montecito Park ... proven popular from the ... all taken for the summer. ... been taken by W. A. ... Pasadena. Mr. Bracken's ... family will arrive about ... 2 has been taken by William ... Cays of Pasadena. No. ... taken by Mrs. William ... 4 will be occupied by R. ... and family of Pasadena. ... been taken by the Guthrie ... society people of Pasadena. ... been taken by Mrs. Francis ... Bisbee, Ariz. Mrs. Louis ... her daughter have rented ... About the middle of June ... Wilshire of Los Angeles will ... session of No. 5, which she ... with Mrs. W. F. Williams ... mont. The last cottage ... has been rented to Mrs. ... West of Stockton.

Monday Wedding.

A Monday evening ... terest was that of Miss ... White, daughter of Mr. ... Charles Edward White of ... Roselawn drive, to August ... The Rev. Bryson Wilson ... the service at the home, ... ers and ferns had been ... tify. Miss White was attired ... ing-away gown of ... material with hat to ... of one month to Seattle ... joyed and later Mr. and ... make their home at No. ... Avenue 87.

Miss Oldfield Honored.

Complimentary to Miss ... Oldfield, who will become ... of William J. Darst, Jr., in ... Eddens Darst entertained ... afternoon at her home in ... a shower. Pink and green ... colors chosen in decorating ... carnations predominating. ... was served in the dining-room, ... the lights were ... shades. Place favors ... bisque Kewpies, and ... cards marked places for ... Kopta, Mrs. William J. ... Sherwood Kinney, Mrs. ... Mrs. Elmer Wilson, Mrs. ... Wilkinson, Mrs. George ... Basil H. Savage, Mrs. ... Mrs. Roger McLain, ... Muck, Mrs. M. Blakeslee, ... Oldfield, Mrs. ... Mrs. J. J. McDonough, ... son, Miss Dorothy Gill, ... Randall, Miss Beulah ... Frances Wallace, Miss ... and Miss Elizabeth ...

Club Party.

Mrs. J. V. Carson, ... Twenty-first street, ... Matinee Club at a ... Mount Washington ...

Pleasant Tea Dance.

In honor of Mrs. ... of Illinois, a sister of ... Mr. and Mrs. J. ... Beach recently ... at a tea dance at Hotel ... hours were from 4 until ... The shades were drawn in ... salon and here small ... circled a larger one, ... brewed in a Russian ... tables were illumined ... shaded candles and ... brown baskets of ... peas. Presiding at the ... Mrs. Lynn Parmley, ... Heartwell, Mrs. E. H. ... Mrs. C. H. White. The ... ess were assisted in ... honored guest, and by ... Catharine Goodrich, a ... Penny, who, in white ... pink ribbons, gravely ... guests. Other unbonneted ... sisting were Misses ...

SUNDAY MORNING.



orty-eigh

050 yds. L

A very special purcha... ies possible this very

very laces that women want ... Fancy Meshes, White, Cream

Smile

if you smile ... her smiles— ... soon there will be ... smiles if ... but smile"—

...mber—this is to be

...osperity Week

...ice of the splen... ...sperity of South... California — the ...land" of the en...

...le—and prosper.



$2.95

...parison

...ing, every day, the ... character of Bul... ...dbag values.

...ally women are com... upon the splendid ... of Bullock's Hand Bags ...ishating over the low ... they are marked—

...g Bags $2.95

...should cause a more ...dinary stir—

...so new—in such ...shapes—lined with silk ... poplin—with mirror ... compartment—

...material, nickel or gilt ...should see them, ...along with all these ...new bags that Bullock's ...ing—Vaines. 1st floor.

Caps 50c

...lace, net and Swiss, ... and chiffon rosca,

...c a Yard

...otton Crepe for the ...—It's a value—

...ided on—All cool, snow ... just as soon as they lay ... of the greatest crepe

...w Wash Goods Store on ...new weaves, and ideas,

...at 35c yard—An im... cotton for summer ... personality. Rich ...t attractive patterns.

...at 35c yard—In solid col... wide. A favorite sum... summer's favorite col...

...Crepes at 35c—In a rare ... the Futurist designs and ...are so effective—35c yd.

at $1.00

...wear—Combed

...trimmed with dainty ...that make Athena Un... ...ches 40 to 44, at $1.25.

Suits of Ra...
...sport ...
...ratine, ...
...striped ...
...ported ...
...Norfolk ...
...skirt wi... ...
...with sa... ...
...and Nov... ...
...flap coa...

Windso...
12½c
—Silk ...
GOOD ...
priced

Skir...

$2.00

...—Wome... ...milans ... dollar!

SOCIETY.

with daisies and pretty favors
covers for Miss Marguerite
hofer, Miss Anna Murphy,
Helen Sander, Miss Genevieve
Miss Eva Kirkpatrick, Miss
Francisco and Miss Lyons.

To Entertain.

Mrs. Letitia Washburn and
Cassie Hiller will entertain
musical the evening of June
Kendis apartments. Assisting
hostesses will be Miss Beulah
Miss Marjorie Frye and Miss
Sherfy.

Engagement Announced.

At a luncheon last week Mrs.
D. Parkinson of No. 2023 West
ty-eighth street announced the
gagement of her daughter, Lu
W. Ray Baranger. Covers were
for sixteen guests. The marriage
take place the latter part of July.

In New York.

Los Angeles has been well
resented in New York this
Prominent among those regis
at the Hotel McAlpin have
Mr. and Mrs. H. Alexander, C.
Moore, A. L. Porch and Mrs.
Lockwood.

En Route.

A. H. Rutherford, who has
visiting his sister, Mrs. J. Le
Erving of Montecito, left Wednes
for the East, and will sail soon
England.

Pleasant Trip.

Mr. and Mrs. Arthur Alexan
Miss Betty Park and Charles T
of Santa Barbara left Thursday
ning for San Francisco to meet
Taylor's sister, Mrs. Knight of P
delphia, and her two children.
will visit the Yosemite and
back to Santa Barbara within a
or ten days, bringing Mrs. Knight
her children with them.

Country Club Luncheon.

Col. Everitt was luncheon
the Santa Barbara Country
Thursday. His guests were
Charles Raymond, Mr. and Mrs.
Perkins and Mr. and Mrs. Samu
Calef.

A Tea Party.

The Adrian home on West V
street, Santa Barbara, was the
for a prettily-appointed tea
Thursday afternoon by Mrs.
Adrian and her mother, Mrs.
Baxter. The tea tables were set
patio and adorned with yellow
soms. About thirty guests
Mrs. Adrian's and Mrs. Baxter's
pitality.

Angelenos Interested.

The tea dance given Thursday
"Kaviarahe," Dr. C. C. Park's M
cito home, was a most successful
delightful affair. The function
for the benefit of the Montecito
Club and netted $100.

A Small Honoree.

Golden Kirk, daughter of Mr.
Mrs. Theodore Kirk of Santa Bar
was given a pretty birthday
Wednesday afternoon in celebr
of her third birthday. Her
were her friends and neighbors.
freshments were served, includi
big birthday cake illuminated
three colored candles.

Summer Plans.

The Hugh F. R. Vail place on C
nal drive, Santa Barbara, has
leased to the Samuel Cuppies P
of Pasadena, who have spent
summers in Santa Barbara. They
arrive early in June.

The Montecito Park bungalow
proven popular from the first
all taken for the summer. No.
been taken by W. A. Brackett
Pasadena. Mr. Brackett's
family will arrive about July 1.
2 has been taken by William
Cays of Pasadena. No. 3 has
taken by Mrs. William Hague.
4 will be occupied by H. Warren
and family of Pasadena. No.
been taken by the Guthries, pro
society people of Pasadena. No.
been taken by Mrs. Francis Bi
Bisbee, Ariz. Mrs. Lusic Estes
her daughter have rented No.
About the middle of June Mrs.
Wilshire of Los Angeles will take
session of No. 5, which she will
with Mrs. W. F. Williamson of
ment. The last cottage of the
has been rented to Mrs. Fran
West of Stockton.

Monday Wedding.

A Monday evening wedding
terest was that of Miss Gene
White, daughter of Mr. and
Charles Edward White of No.
Rosslawn drive, to August S.
The Rev. Bryson Wilson per
the service at the home, where
ers and ferns had been used to
tiff. Miss White was attired in
ing-away gown of champagne-co
rraderial with hat to match.
of one month to Seattle will be
joyed and later Mr. and Mrs. Kn
make their home at No. 110
Avenue 57.

Miss Oldfield Honored.

Complimentary to Miss Be
Oldfield, who will become the
of William J. Darst, Jr., in June,
Eddens Darst entertained Thu
afternoon at her home in Westlo
a shower. Pink and green were
colors chosen in decorating, ros
carnations predominating. Lun
was served in the dining-room,
the lights were subdued with
shades. Place favors were
tique Kewpies, and hand-
cards marked places for Mrs.
Kopta, Mrs. William J. Darst,
Sherwood Kinney, Mrs. Isaac H
Mrs. Elmer Wilson, Mrs. Mc
Wilkinson, Mrs. George White,
Basil H. Savage, Mrs. Frank
Mrs. Roger McLain, Mrs.
Muck, Mrs. M. Blakeslee, Mrs.
Oldfield, Mrs. Osborn, Mrs.
Mrs. J. J. McDonough, Miss Cla
son, Miss Dorothy Gill, Miss M
Randall, Miss Beulah Gerard,
Frances Wallace, Miss Marian
and Miss Elizabeth Knox.

Club Party.

Mrs. J. V. Carson, No. 1725
Twenty-first street, entertained
Matinee Club at a luncheon at
Mount Washington Wednesday.

Pleasant Tea Dance.

In honor of Mrs. Benton
of Illinois, a sister of the
Mr. and Mrs. J. J. Penny of
Beach recently entertained 125
at a tea dance at Hotel Virginia
hours were from 4 until 6
The shades were drawn in the
salon and here small tea
circled a larger one, where
brewed in a Russian samovar
tables were illumined with
shaded candles and decorated
brown baskets of pink
seas. Presiding at the tea tables
Mrs. Lynn Parmley, Mrs.
Heartwell, Mrs. E. H. Jackson
Mrs. C. H. White. The host
ess were assisted in receiving
honored guest, and by Miss
Catharine Goodrich, a niece
Penny, who, in white frock and
pink ribbons, gravely greeted
guests. Other unbonneted
sisting were Mmes. Ida



Forty-eight Hundred New Waists $1.45, $1.95 and $2.50

1050 yds. Lace Allovers, Monday, 85c

*A very special purchase of dainty 34 and 36-in. cotton and silk shadow lace allovers
as possible this very low price—at just the right time for buyers.*

Dainty laces that women want now for summer blouses and dresses—Pretty floral and conventional designs combined
on Meshes, White, Cream and Ecru—One of June's big features—1050 yards on Monday at 85c yard—

Now, New Summer Dresses and Suits



*—of cotton and linen—First of the new styles for June
—Hundreds of them—Such beautiful shades—Such charming effects—And all just out of their boxes for the first great display, Monday—*

—Dresses and Suits for Seaside and Outing Wear—
—Suits and Dresses for Morning and for Afternoon—
—Suits and Dresses designed by Fashion to meet the most exacting demands of Fashion—no matter what they may be—

—Suits and Dresses with "the light of Originality in their eyes" fairly sparkling with individuality and difference, radiant with the bewitching coquetry of summertime—

—Hundreds of them in one splendid, magnificent gathering send out a generous, heart-whole invitation to you and to every woman to come and see them, Monday—$15, $17.50, $19.50 and $25.00—

—An event—brilliant with opportunity—An event that will demonstrate again the efficiency of these great new Fashion Salons at Bullock's and the advantages they are winning and offering to their customers—There are style reasons—quality reasons—value reasons why it is important for you to visit Bullock's new 3rd floor on Monday.

Summer Frocks and Dresses, $15.00—Smart, out-of-the-ordinary frocks of plain crepe, novelty crepe with ratine stripes, self-color plaid crepes, plain and mixed ratine, crashy-looking loose woven linen and of plain linen in a wonderfully pretty assortment of colors. Made with simulated, ruffled, flaring or double tunics, some have wide girdles of black or contrasting color. Big loose blouses with unusual vests and collars. Some made quite simply, while others are dressy enough for afternoon wear—$15.00.

Suits of Ratine or Linen, $17.50—semi-dress and sport suits of novelty crepe plaided with self color ratine, in coral, reseda, orange or white; of narrow even striped ratine in orchid, dark tan and white and of imported linens in natural and wood brown. Made semi-Norfolk with wide shoulder collar and flaring cuffs and skirt with half length tunic—Others with Norfolk coat with sailor collar, small over collar, big patch pockets, and Novelty Coatee Suits with Eton front and envelope flap coat, tunic skirt—$17.50.

Exceptionally Stylish Suits, $19.50—Suits of crepe with fine nobby roughish self stripe in rose, tomato red, violet, golden tan and white. Skirts with simulated tunic and graduated circular ruffle. The coatee of the newest and most novel cut—short sleeves, the upper part of coat and deep pointed back panel cut in one, the neck has cowl collar, the point of same and pointed back panel have pendant ornaments of self material.
—Then there are unusual frocks of crepe, unique styles, at $19.50.

Dainty Afternoon Frocks at $25.00—the prettiest semi-tailleur and semi-dressy frocks for afternoon wear—made of novelty crashes, loose woven ratines, granite ratines, crepes and linens in leather, violet, paprika, Dutch blue, biscuit and white—some are combined with flowered crepe or colored coin spot linen. The girdles and touches of color make these the prettiest of frocks. The waists are peasant blouse style, over blouse effects and coatee styles—$25.00.

—The first June news of waists is some of the most important waist news that Bullock's has ever printed. Women all over Southern California should appreciate and enjoy the beauty and values in this great waist event that opens at Bullock's, Monday—and that is so rich in opportunity for every woman—$1.45, $1.95 and $2.50.

—The result of a deliberate plan to make June one of the greatest Waist months in the history of Bullock's. If you have visited Bullock's Waist Store recently you have probably noticed the great growth and development that it has made during the past year. You have probably been impressed with the clean cut individuality of the styles that have been on display—with their difference and unusual value merit—with the neatness and care and order with which they are carried in stock. These features have been cause for favorable comment from scores of buyers, as has the splendid arrangement and extent of the White Store itself—which has already distinguished itself through several really remarkable sales—
—Now comes this great gathering of beautiful new Waists to be distributed at these strikingly low prices—$1.45, $1.95 and $2.50—to be the most remarkable sale of all—
—The illustration shows just a few of the styles—No woman should fail to see the real brilliance of the offering in the Waists themselves—Ready, Monday, on the New 3rd floor—

Waists at $1.45

—in the June Event.

—Include Marquisette Blouses—with High Collars, V yokes with lace and dainty embroidery work—Either long or short sleeves—$1.45.
—Marquisette Blouses—Open front with low embroidered Sailor Collars—Embroidery—Net and tucks $1.45.
—Marquisette Blouses—Open front, Low V Neck—Vest and drop shoulder of embroidered Marquisette—Bolero plain with frill of net and cluster tucks across back—short sleeves—$1.45.
—Blouses of Marquisette Crepe—Open front—Low neck—plaited Ruffle — Drop shoulders and long sleeves—$1.45.

Waists at $1.95

—in the June Event.

—Include—Marquisette Blouses—with high collars—Round yokes of Irish Crochet—and cluster tucks—$1.95.
—Marquisette Blouses—with high collars and V yokes of plain net with heavy lace insertion and embroidered sprays—$1.95.
—Allover Eyelet embroidered marquisette, Vest and soft rolling collar and shoulders of plain Marquisette—short sleeves—$1.95.
—Marquisette Blouses—Open front low V neck—with gathered Frill of lace front—short sleeves—Very pretty—$1.95.
—And semi-tailored effects galore—$1.95.

Waists at $2.50

—in the June Event.

—Marquisette blouses at $2.50—with Open Front—standing collar of Filet lace across back—Very daintily trimmed with Filet lace and Embroidered sprays—Drop shoulders and short sleeves.
—New Dolly Vardon Blouses of Marquisette with Sailor Collars and cuffs of organdy—$2.50.
—New Colored Marquisette Blouses—With low necks, Open front, and Vest of White Organdy, lace and embroidery—$2.50.
—Semi-tailored Blouses of Marquisette and Novelty Crepe—in a bewildering array—A variety so large that every woman should be delighted.

—4800 Waists all told—but to tell of their real worth and unusualness in an advertisement is extremely difficult, so much depends upon the dignity of their style, the splendid character of their design and workmanship—
—Suffice it to say that the plans that were made have worked out most resultfully, and that women who come to Bullock's for Waists on Monday should be greatly pleased with the advantages they will be able to share—$1.45, $1.95, $2.50.

40-in. Silk Brocades at $1.95

—Beautiful Crepe de Chines and Cashmeres—A really wonderful offering—

—Exquisite Brocades—in such shades as mais, corn, ciel, Copenhagen, French blue, peach, sky blue, lilac, amethyst, biscuit, myrtle, navy and rose pink—40 inches wide at $1.95 yard—the merest fraction of worth—A splendid introduction to other great silks for afternoon and evening wear—A sales of sales at $1.95 yard.



Splendid!

—"I have never seen anything to equal it"—
—So new—so complete—so attractive—
—Its equipment is almost more than modern—
—Its operators are more than expert—
—Its Ideal is expressed in methods that measure up to an unusually high standard—

—And women are coming with delight to Bullock's new Hairdressing Parlors for the new styles in Hair Dressing, for Marcel Waving, Facial Massage, Violet Ray Treatments, Shampooing, Manicuring and for

Hair Goods Values

"Yvette" the Highest Quality

—Monday will be a very important day in this new section—second floor—conveniently near the new Rest Room—

All-Around Transformations "Yvette" Hair at 95c.

24-inch Switch $3.75—of natural wavy "Yvette" Hair.

26-inch Switch $5.75—of natural wavy "Yvette" Hair.

30-inch Switch $10.75—of natural wavy "Yvette" Hair.

(Second Floor)

Batiste at 20c

—A 39-inch snow white Batiste—of very fine combed Egyptian yarn—a surprising value at Bullock's—20c yard.

Phones—Home 60111, Broadway 6262.

Bullock's
Broadway at Seventh

Windsor Ties
12½c
—Silk? Yes—and GOOD silk. Half priced at 12½c ea.

Bullock's Basement Store

Norfolk Caps
50c
—Boys' caps of excellent materials in the Norfolk cut. 50c.

"What! Silk Dresses Like These for $7.95?

Skirts $2!—You'll Doubt It



—Of course you will. Imagine getting skirts of the latest cut, made from splendid quality serge and fancy wool mixtures for $2.

—There isn't one in the lot that isn't worth 50% more—and some of them practically double.
—All splendidly tailored; some of them button trimmed—Wide choice of shades and sizes—$2.00.

$2.95 to $5 Hats $1.95

—The price-break on summer millinery has come—

—Smart tailored and dressy models, flower and ribbon trimmed—hats heretofore priced $2.95, $3.45, $5 are to go out on Monday at $1.95.

$1.95 Hat Shapes 95c

—Even some $2.95 values—probably 15 dozen milan and hemp shapes—the models of today—in white, black, burnt and colors—Plenty of sailor shapes included.

$1.95 to $2.95 Ready-to-Wear Hats $1.00

—Women's and misses' hats for street and motor wear—mostly black milans of soft flexible quality, rosette and ribbon trimmed—And only a dollar!

—"Why, they're practically the same as some we have at half again as much."
—"Yes, and the ones in stock are to come down to this price—$7.95."

—And so on Monday you get smart new silk dresses at $7.95 that would have to bring fully 50% more if Bullock's had paid regular prices.
—Crepes, Foulards, Poplins and other fine silks suitable for summer wear—cut in many new models and very prettily trimmed with frills, pipings, fancy collars and cuffs. Some with vest effects of net.
—Pegged, tiered, puffed and tuniced skirts. Drop shoulders and kimono sleeves. Certainly a rare chance to get a dainty silk dress for little money—$7.95.



Footwear $1—Surprise Values

—An out-clearing of broken lines—$1 for women's oxfords and pumps of patent and dull leathers and satin slippers whose duplicates have been bringing two and three times as much.
—Close to 400 pairs, among which you will find nearly every size—$1 a pair for a record-breaking sale on Monday.

25 Cents
For Men's Shirts

—New!—not yet out of their packing cases as this is written—

—Golf shirts with soft cuffs, and summer shirts of soft white and ecru fabrics—shirts of the class you'd expect to find priced at least twice 25c. All sizes from 15 to 17.

Men's Underwear 25c

—Balbriggan shirts and drawers.
—Athletic shirts and drawers of cross-barred nainsook.
—Mesh underwear, too—but the latter in broken sizes.
—Unusual values in summer underwear—25c.

Men's Socks 15c

—Silk lisle of excellent quality with double soles and toes and high spliced heels. Black, tan, navy and grays in all sizes. You save almost half when you buy these socks at 15c.

Boys' Pants 49c

—Full-cut "knickers" of strong woolen mixtures with taped seams and strong knee buckles for 49c. Sizes 4 to 17.

Practical Suggestions *for the* June Bride

From the

"California's" Gift Section

So different in character—so reflexive of the truest sentiment of gift-giving, are the hundreds of beautiful and useful home furnishing accessories offered in the "California's" Gift Section that only a visit can do them justice. Our price range is unusually wide; distinctive gifts may be had for as little as $1.75, and on up to whatever you care to pay. The following suggestions but hint at the visual treat awaiting you:



Unusual Mahogany Candlesticks, $1.75 and up.
Fancy Waste Paper Baskets, $2 and up.
Serving Trays; handsome mahogany frames and glass bottoms, $2.00 and up.
Dresser Trays in gold or Dresden, $2.50 and up.
Imported Hand-carved Book Ends, $2.50.
Mahogany Inlaid Book Ends, $3.00.
"Doric" Book Blocks, mahogany, $4.
Artistic Gold Hand Mirrors, $3 and up.
Carved Gold Photo Frames, $3.00 and up.
French Art Cretonne Desk Sets, $6.50 and up.
French Art Handkerchief, Glove and Veil Boxes, etc.
English Muffin Stands, in mahogany, $4.50 and up.
Exquisite Gold Table Lamps, $12.50 and up.
Fine mahogany pie-crust-edge Stand, $17.50.
"Martha Washington" Work Table, $18.50.
Nests of Solid Mahogany Tables, $20 and up.



Sheraton Drop-Leaf Sewing Table

Genuine selected solid mahogany with graceful fluted legs; drop-leaf at either side. A Cowan creation. Unusual value at..... $16.50



Unique Double-Deck Tea Table

This type of table allows extra space for trays, etc.; takes little space when closed. Genuine mahogany.... $22.50



English Tea Wagon

Constructed of mahogany with tray. A most acceptable wedding gift from the Cowan shops—a gift not likely to be duplicated..... $24.50

Beautiful Standard Lamps $22.50 and up

We have these stately floor standard lamps in mahogany, enamel and gold. We also provide shades for them in a wide variety of tasteful designs for $15.00 and up.

These are the "California's" regular, every-day values. Every article is always marked at the lowest price for which it can possibly be sold. This unusual method permits us to offer values unsurpassed anywhere in the city. We cordially invite you to call, whether you buy or not.

Our Window is Rich in Gift Suggestions

California Furniture Co.
BROADWAY 644 to 648

A SKIN OF BEAUTY IS A JOY FOREVER.
Dr. T. FELIX GOURAUD'S
Oriental Cream
OR MAGICAL BEAUTIFIER



PATENTS
Our Illustrated Booklet on Patents, Trade-Marks, etc., sent free. Highest references. Business procured throughout the country. Notice in the Scientific American.
MUNN & CO., 389 Broadway, N. Y.
BRANCH OFFICE, 625 F Street, Washington, D. C.

Does Tango Reduce Flesh?

The violent movements of the modern dances naturally tend to keep flesh down, but they also tend to put an extra strain upon the vital organs, especially the heart, and so may damage the health more than assist it. Besides, many people do not dance, some people do not believe in dancing, and few people can afford the time to dance enough to really accomplish much reduction. A better way to dissolve fatty tissue easily and quickly without dieting is by taking the parnotis treatment, made at home as follows: Put 4 ounces parnotis (from your druggist's) in 1½ pints hot water and strain when cool. Take a tablespoonful before meals until weight is where you want it. No harm results from the use of the parnotis treatment, and the flesh is left solid and the skin soft and smooth.

FRECKLES

Don't Hide Them With a Veil; Remove Them With the Othine Prescription.

This prescription for the removal of freckles was written by a prominent physician and is usually so successful in removing freckles and giving a clear, beautiful complexion that it is sold by druggists under guarantee to refund the money if it fails.

Don't hide your freckles under a veil; get an ounce of othine and remove them. Even the first few applications should show a wonderful improvement, some of the lighter freckles vanishing entirely.

Be sure to ask the druggist for the double-strength othine; it is this that is sold on the money-back guarantee.

RICORD'S RESTORATIVE

Price $1. At all druggists. Always on hand at THE OWL DRUG STORES, Los Angeles. Mail orders solicited.

Harris & Frank Company
437-443 South Spring St.

June
Clearance of Suits $15
Women's and Misses' New Suits That Were $25, $29.50 to $35 . .

The June sale offers you tailored and fancy suits at this one price of $15. All sizes—many styles—and the materials include Serges—Worsteds—Ripple Crepes—Moires—Taffetas—Silk poplins—Shepherd Checks.



Sale of Coats
Half price on spring Coats in many styles, all sizes.
Were $15.00 to $45.00
Now $7.50 to $22.50

The Suit Illustrated
shows one of five new models to choose from, with new style jackets, and the new long Cossack tunic skirts. An extraordinary Special Value at $25

New Cotton Dresses

Summery cotton dresses in the loveliest of new materials and colors. Tub dresses—street dresses—with the correct long tunics. Figured voiles—cotton crepes—linens and others

$4.50, $5.50, $6.50, $7.50 to $14.50 and More

We Put on Sale Tomorrow New Capes and Cape Coats
also a new shipment of
White Balmacaans
Mannish Tailored Styles
$15, $17.50, $19.50, $25

New Waists
Summer waists in voiles, marquisettes, crepe and lace. Special values at
$2, $2.50, $3, $3.50 and More

Harris & Frank
437-443 South Spring St.

SOCIETY.

C. Roberts, F. W. Townsend, G. C. Burbank, T. G. Harriman, H. L. Harrison, W. L. Camp, Harry Lockridge and Richard Lewis.

Beautiful Monday breakfast.

A beautiful 13 o'clock breakfast was given Mrs. William H. Sweet at her handsome Hollywood home last Monday morning, complimenting Mrs. C. C. Snyder of Salt Lake City. The guests were seated at one large table in the dining-room, which was bedecked with pink and white carnations. The same blossoms, arranged with dainty breath-of-heaven, were grouped in a low basket in the center of the table. On the place cards were hand-painted Cherokee roses.

A charming musical programme was given later by Mrs. Mary Belle Hardison, accompanied by Mrs. Lucie Allison Loud and Douglas C. Sweet, young son of the hostess, who gave several violin selections, and Mrs. Snyder, the guest of honor, who delighted the guests with her rich contralto voice.

Responding to the invitation of the hostess were Mmes. C. C. Snyder, George H. Ross, William Kellie, Rollin B. Lane, R. M. Burdick, E. F. Bogardus, Malcom C. Nason, R. P. McJohnston, John Stotle of Santa Monica, M. F. Lewis, George A. Ralph, L. A. Loud, M. B. Harrison, Douglas Sweet and the hostess.

Unique Oriental Dance.

A clever oriental dance was given by Miss Constance Chambers of No. 5348 Russell avenue in compliment to her house guests, Misses Marguerita Dinsmore, Grace Chapman and Marie Briggs. Colored Japanese lanterns, posters, many Chinese decorations and burning incense carried out the unique scheme. The guests came in oriental costume, causing much amusement. Chinese horns and bells were favors of the affair. At midnight, a Chinese supper was served, the guests being seated on mats and compelled to eat with chopsticks. Miss Chambers was assisted by her cousin, Miss Beatrice Chambers. Over twenty-five guests were present.

For New Clubhouse.

The Hollywood Woman's Club will entertain with a large benefit card party at the Hotel Hollywood Saturday afternoon, June 13. The proceeds will be applied to the building fund of the new clubhouse, which is now under construction on Hollywood boulevard, near La Brea avenue.

Next Wednesday afternoon at 3:45 o'clock the corner-stone will be laid, when appropriate services will be enjoyed by the members and many residents of Hollywood.

OUT-OF-TOWN-SOCIETY.

Pasadena.

SOCIALLY, Pasadena was extremely dull last week, and daily those who are most conspicuous in social entertaining are leaving Pasadena in great numbers. The only large noteworthy function was the musicale given at the Valley Hunt Club Friday evening by Dr. and Mrs. Charles D. Lockwood of Markham street. Bay trees, palms and giant ferns were used in decorating the entrance hall and ballroom, where the programme was given, and throughout the reception-room and dining-rooms a color scheme of pink and green was carried out with ferns and pink carnations In the arch between the drawing-room and reception hall a canopy of asparagus plumosus dotted with pink carnations was hung, and here the receiving party stood. Windows were screened with trailing vines of fern with carnations, and the tea tables were ornamented with masses of carnations with all the accessories in pink tulle and fluffy ribbons, with pink flower shades for the decorative candles. Assisting in entertaining were Mmes. Benjamin Folsom, John E. Marble, Henry Vilas, Henry B. Stehman, J. J. Hunker and Benjamin E. Page. The programme was furnished by Mrs. Henly Bussing, soprano, and Alex Simonsen, 'cellist. After the musicale refreshments were served in the two dining-rooms. There were 300 guests present.

One of the delightful affairs of last week was the theater party enjoyed by Valley Hunt Club members, followed by a supper at the clubhouse after the play. "Peg o' My Heart" was the attraction at Clune's, and supper was served in the extension dining-room, where the tables were gay with red carnations and ferns. Violin music throughout the supper added to the evening's pleasure. Those present were: Dr. and Mrs. Charles Frederick Holder, Mr. and Mrs. Henry H. Sinclair, Mr. and Mrs. H. W. Meier, Mr. and Mrs. Henry Laws, Mr. and Mrs. James S. Macdonnell, Mr. and Mrs. Henry T. Fuller, Mr. and Mrs. Torrey Everett, Mr. and Mrs. David Blankenhorn, Mr. and Mrs. George W. Stimson, Mr. and Mrs. Edwin L. Martin, Mr. and Mrs. John E. Jardine, Mr. and Mrs. Clinton Churchill Clarke, Mr. and Mrs. Benjamin Folsom, Mr. and Mrs. Walter H. Lutz, Mr. and Mrs. Charles K. Henry, Mr. and Mrs. F. H. D. Banks, Mr. and Mrs. Lawrence Macomber, Mr. and Mrs. Fred Elmer Wilcox, Mr. and Mrs. A. S. Halsted, Mr. and Mrs. F. L. Brown, Mr. and Mrs. Samuel Storrow, Mr. and Mrs. H. C. Barroll, Dr. and Mrs. Raymond Mixsell, Mr. and Mrs. E. J. Pyle, Mr. and Mrs. E. F. Robbins, Mr. and Mrs. H. H. Markham, Mr. and Mrs. Charles D. Daggett, Mr. and Mrs. C. W. Lemingwell, Mr. and Mrs. William F. Knight, Mr. and Mrs. Walter Raymond, Mr. and Mrs. Joseph Azarian, Mmes. Louis Blankenhorn, Henry Vilas, S. M. Hamilton, Dewitt C. le Fevre, John Grosse, F. W. Kellogg, Misses Reynolds, Lockwood, Markham, Dorothy Dobbins, Irene and Florence Grosse, Messrs. H. W. Bell, Reynolds, Dr. F. C. E. Mattison and others.

Miss Mabel Seibert of South El Molino avenue gave a prettily-appointed auction bridge party Wednesday afternoon at her home, which was enjoyed by thirty-six guests, including the guest of honor, Miss Edna Cook, of Los Angeles, who is to marry Hammond Beall of that city Wednesday, June 3. Stattis and cosmos combined to make a charming decoration of the rooms where the card tables were placed, and prizes were awarded at each table.

Dr. and Mrs. Eben Pratt Clapp and Mr. and Mrs. F. G. Cruickshank, with ten friends, formed a motor party picnic Friday, the luncheon being partaken of in San Antonio Canyon.

Miss Cora Auten, whose marriage occurs soon, and who has been the guest of honor at many functions, will be given a luncheon at the Valley Hunt Club Wednesday, when Miss Marjorie Sinclair will be the hostess, and Tuesday Miss Gladys Gardner of East Colorado street gives a small informal auction bridge party at her home for Miss Auten, the guests being intimate friends of the guest of honor.

Misses Jessie and Alice Earley of South Marengo avenue entertained with a small afternoon tea Thursday, complimentary to Miss Lucy Smith, who is to marry Edward Lawrence Doheny, Jr., of Los Angeles in June. Assisting the hostesses were their mother, Mrs. Thomas Earley, Mmes. J. Clark Smith, Anson Lisk, Ernest Wight and Joe Maidner.

Three members of the Maskers club, who have recently returned from college, Misses Carol Green, Hazel Verue and Gladys Windham, were guests of honor Wednesday at an informal afternoon tea given by Misses Grace Canright and Margaret Hall, also members of the club and most of the guests were those who are at present, or have been at some time, connected with this dramatic organization. Sharing the honors of the occasion were three new members, Misses Bessie Croft, Pauline Shepard, and Clara Crabb.

Mrs. John D. Mersereau, of North Madison avenue, was the hostess Thursday for the College Woman's club, which held its last meeting for this season on that day. A musical programme was given by Misses Olive and Alberta Hanna, soprano and contralto singers, with Miss Eileen Northup as accompanist.

A party of girls, chaperoned by Mrs. Edith Bennet, Misses Fanny Scott and Alice Pratt Allcutt, went to Arroyo Springs Wednesday, and Thursday entertained twenty members of the young women's guild of All Saints church, with a picnic luncheon in the arroyo.

Mr. and Mrs. Tod Ford have returned from their ranch at Hueneme and have taken Joseph Hixona's home at Oak Knoll while their own residence at Oak Knoll is being built.

Among prominent Pasadenans who left last week for the East or foreign travel were Mr. and Mrs. John S. Cravens of South Orange Grove avenue, who are going abroad; Mrs. George H. Stone and daughter, Miss Elizabeth Stone, of Columbia street, who have gone East for the summer, and Mrs. George Hammond and daughter, who have gone to their summer home in Cleveland. Mrs. Henry B. Stehman of South Grand avenue leaves tomorrow for an extended eastern trip.

Mrs. John Wallace Reeder was the hostess Tuesday for the Plaudertasche Club at her home on South Madison avenue, and Tuesday of this week Miss Stella Noble of Altadena will entertain the club at its last meeting for the year.

The last meeting for this year of the Woman's Civic Club will be held tomorrow at El Morera, North Euclid avenue, when Judge Robert L. Hubbard of Los Angeles will address the club upon "Home Rule in Taxation" after the usual luncheon.

Mrs. Charles S. Gilbert of Piedmont drive entertained twelve Los Angeles friends at auction bridge at the Altadena Country Club Tuesday afternoon.

Miss Gussie Ellis of Mariposa street, Altadena, was the recipient of a pleasant surprise in celebration of her birthday anniversary Friday evening, when fourteen of her young friends came in with refreshments and gifts to make merry in her home.

South Pasadena.

MR. AND MRS. DAVID A VAIL entertained at their attractive home, No. 1830 Spruce street, Thursday evening, with one of the delightfully-appointed auction bridge parties of the week. Yellow coreopsis arranged in great baskets was used exclusively in decorating, and assisting ladies were Mrs. Fannie Westlake and the sister of the hostess, Mrs. C. A. Foster.

Those enjoying the hospitality of the evening were Mr. and Mrs. Alonzo B. Cass, Mr. and Mrs. Edward E. Hobert, Mr. and Mrs. Walter Sebree, Mr. and Mrs. Carl McStay, Mr. and Mrs. Ernest Sutton, Mr. and Mrs. William Council, Mr. and Mrs. N. E. Marsh, Dr. and Mrs. Charles Rhone, Mr. and Mrs. Frederick Warner, Mr. and Mrs. Howard Kelley, Dr. and Mrs. C. A. Bennett, Dr. and Mrs. C. A. Foster, Col. Frederick Butterfield, Miss Ellen Butterfield, Miss Charlotte Butterfield, Miss Mae Foster and Miss Dorothy Foster.

Mrs. P. B. Spear, No. 1966 Milan avenue, returned yesterday from an enjoyable visit in the north. While in Oakland she was the guest of her daughter, Mrs. L. R. Robertson, and her son, Charles Spear, and in Fresno, of her daughter, Mrs. J. B. Woodson.

Mrs. John W. Moore and Mrs. Samuel Custer entertained with a luncheon, at the San Gabriel Country Club, Wednesday, honoring the members of the Wednesday Afternoon Kensington Club, the guests all motoring over. A huge crystal bowl filled with white and yellow Shasta daisies centered the long table, from which ivy trailed over the cloth to the ends of the table, the blossoms interwined in the ivy. Following the dinner they enjoyed a ramble through the grounds, after which dainty needlework was enjoyed, while Mrs. Godfrey read. Special guests included were Mrs. John W. Shenk, Jr., Mrs. Dicey, Mrs. A. B. Bishop, Miss Mary Gifford and Miss Florence Gifford and members, Mrs. George Wilson, Mrs. Noble Harter, Mrs. Estelle Johnson, Mrs. John N. Hunt, Mrs. Z. L. Parmelee, Mrs. W. H. Freeman, Mrs. E. L. B. Godfrey, Mrs. Georgia B. Gifford, Mrs. M. Fernandes, Mrs. E. N. Grant, Mrs. Louise Axtman, Mrs. Henry Perkins and Mrs. Rebecca Cairns.

Mrs. Zida B. Baer, No. 1517 Fair Oaks avenue, will leave next week for Camden, N. J., her former home, for an indefinite stay.

Miss Elizabeth Rust, whose engagement was recently announced to Ralph J. Roth of Claremont, and who will be a June bride, was the honoree Wednesday, at a luncheon and miscellaneous shower given by her cousin, Miss Marie Lockwood in Pasadena. American Beauty roses nodding from long stems in a crystal vase graced the table, for which covers were laid for twelve.

As an innovation, Mrs. Mary Stringfellow entertained the members of the Las Amigas Club, and their husbands with a dinner party followed by cards and dancing at the Woman's Club House, Tuesday evening. The honor guest for the evening was the house guest of the hostess, Mrs. Elizabeth Pazmino of Atlantic City. The hostess chose to assist her Mrs. Grace Hudson, Mrs. Robert S. Hardy and Mrs. Jessie Cairns Shoebottom. Tables were arranged in the reception-room, which was bright with Shasta daisies and coreopsis, following dinner for games of cards, and prizes fell to Mrs. Bush and Mr. Cass. Special guests included were Mr. and Mrs. William Boothby Stringfellow, Mr. and Mrs. J. W. Monahan, Mrs. Alice Green, Messrs. E. L. Johns, Arthur Levitt, Carl Blackmore, A. R. Taylor and members, Mr. and Mrs. Robert S. Hardy, Mr. and Mrs. A. B. Cass, Mr. and Mrs. E. F. Hobert, Mr. and Mrs. Walter Sebree, Mr. and Mrs. Carl McStay, Mr. and Mrs. B. F. Huntington, Mr. and Mrs. George Bush, Mr. and Mrs. D. A. Vail, Mr. and Mrs. W. D. Newerf, Mr. and Mrs. Ernest Sutton, Dr. and Mrs. John C. Paine, Mrs. Grace Hudson, Mrs. Jessie Cairns Shoebottom, and Miss Ellen Butterfield.

Miss Lucy Smith, the bride-to-be of Edward Lawrence Doheny, Jr., is being much feted before her wedding day. Friday Mrs. Frederick C. Fairbanks entertained at her home in Oaklawn with a pink luncheon in her honor. The table was decked with roses and lilies and covers were laid for the hostess, the honorees, Mrs. W. H. Smith, Mrs. Edward Lawrence Doheny, Sr., Mrs. J. Clark Smith, Mrs. Anson Lisk, Mrs. Bayly, Mrs. Donald Dawson, Mrs. John Milner Miss Alice Earley, Miss Jennie Earley and Miss Elizabeth Storrow.

Thursday afternoon Mrs. John Milner of Berkeley Square entertained with a luncheon at which Mrs. Donald Dawson and Miss Smith shared honors. The table was charmingly effective with creamy lilies of the valley, interspersed with maidenhair fern. Covers were laid for twelve.

Miss Madeline Harris of South Orange Grove avenue used the pastel tints for the appointments for the luncheon honoring Miss Smith. Small tables were placed for the affair, and each contained as a centerpiece a silver basket brimming in larkspur in the different pastel shades. Each basket was caught with a large tulle bow, on which was resting a bluebird, significant of happiness. Place cards were cupids in pastel shades, caught with tulle bows to which were fastened bluebird pins. At the close of the luncheon, Ulrich Bruner roses were passed each guest, the heart containing a note bearing the name of the charming hostess and Edward Otis Loring of Newton, Mass., the wedding to occur in the fall. Twenty-two guests were included.

A reception and tea was another event for Miss Smith, to which more than 200 invitations were issued, given by her mother and sister, Mrs. J. Clark Smith of South Pasadena, and Mrs. Anson Lisk, at the home of the latter at Beverly Hills. Music was furnished by a Spanish orchestra throughout the afternoon, members of which were in native costume. Wild menulous and sweet peas and pink shaded candles were utilized in the dining-room, and the reception hall was banked with American Beauty roses.

Mr. and Mrs. William Council, No. 1625 Laurel street, are entertaining with a series of dinner parties. The first was held Tuesday evening. A basket of pink rosebuds centered the table, and covers were laid for nine, all old friends. Mr. and Mrs. Martin V. McQuigg of Altadena were the honored guests at the second dinner on Friday evening. The table was aglow with a basket of yellow nasturtians, the vine trailing over the snowy cloth and yellow-shaded candelabra. Harmonizing cards marked covers for Mr. and Mrs. Council, Mr. and Mrs. McQuigg, Lieut.-Gov. A. J. Wallace, Mr. and Mrs. Bert S. Mull, Mr. and Mrs. P. A. Lord, Mr. and Mrs. Donald Fry, Mr. and Mrs. Marcus Godfrey, Dr. and Mrs. G. Maurice Crow, Mr. and Mrs. E. A. Hamilton, Mrs. E. L. B. Godfrey and Mrs. Margaret Roehl. Progressive dominoes occupied the evening, with prizes falling to Mr. and Mrs. McQuigg.

Mmes. Mayo, Reisner, Goodwin, Mrs. M. C. Holman, Mrs. E. Schermerhorn were the luncheon guests of Mrs. F. D. Griffith, Friday at her home, No. 1023 Elm avenue. The table was redolent with American Beauty roses, and the hostess was assisted by her daughter, Miss Blanche Griffith. The day was spent informally.

Mrs. L. R. Garfield and Col. and Mrs. Joseph Rudolph of Buena Vista street, have gone to their summer home in Mentor, O., expecting to return next winter.

Santa Ana.

MASSES of pink and white sweet peas, Shasta daisies and the softly tufted double marguerites developed a color scheme of pink and white in the decorations for a greatly enjoyed progressive whist party given Tuesday night by Mr. and Mrs. William A. Huff at their beautiful Cypress-avenue home. The lovely flowers glowed from basket and vase and jardiniere. High score trophies were captured by Mrs. Charles Kelley and Ben E. Turner, second prizes going to Mrs. Fred C. Rowland and Hiram D. Connell. The consolation souvenirs were awarded to Mrs. Charles Riggs and Edward B. Trago. Tempting refreshments were served on prettily-appointed small tables following the prize awards. The guest list included Messrs. and Mmes. J. W. Bishop, L. A. Colver, J. I. Clark, J. S. Rice, C. S. Kendall, C. V. Davis, J. L. Tubbs, H. T. Rutherford, F. C. Remsberg, W. E. Winslow, E. B. Trago, C. S. Kelley, Ben E. Turner, F. G. Taylor, P. S. Roper, F. B. Case, F. H. Case, W. H. Malone, George Edgar, Clyde Horton, C. M. Jordan, R. E. Reid, J. R. Porter, R. E. Whitted, H. D. Connell, M. A. Yarnell, S. W. Nau, Charles S. Riggs, W. H. Spurgeon, J. B. Roberts, E. R. Mauzey, J. P. Hatzfeld, F. C. Rowland; Dr. and Miss Boyd, Mrs. Addie Collins, Mrs. Cora Cavins; Messrs. Sam Tustin and George Shattuck.

Miss Grace Roberts and Miss Miller, who soon leave on extended trips, Miss Roberts going to the Orient and Miss Miller to the Atlantic seaboard, were completely and delightfully surprised on Tuesday night at the home of Mrs. Neil Beisel, the sister of Miss Roberts. The travelers-to-be were entertained at dinner by Mrs. Beisel, unsuspectingly enjoying a homelike affair which she had arranged preliminary to the more pretentious event that followed. After the surprising guests had arrived on the scene, the evening was given over to merriment, initiated by a guessing contest, in which Mrs. Rankin and Miss Miller were prize-winners. An informal programme of music and readings followed, and good wishes for delightful journeys and safe returns were voiced. Choice refreshments closed the evening. Besides Miss Roberts and Miss Miller there were present Mr. and Mrs. J. H. Rankin, Mr. and Mrs. Neil Beisel, Mr. and Mrs. Pottenger, Mr. and Mrs. Brisco, Misses West, Bowen, Annis, Lyon, Whitaker, Eastmen, Beecher, Larson, White, Covington; Mrs. Benedict, Mr. Buckles.

Little Miss Betty Hoy celebrated her sixth birthday anniversary on Tuesday afternoon and the Mrs. W. Hoy home on French street was the scene of merry-making when the small playmates responded to "time" to aid her in its proper observance. Childish games and romps on the lawn were followed by an enjoyable in the dining-room. It was like a peep into fairyland to see the happy group of children seated around the candlelighted table that was adorned with red roses, red-shaded candelabra and be-ribboned kewpies standing guard by the beautiful birthday cake with its six tiny tapers. The cake topped with tiny candles and bearing the names of the recipient in choice letters were the place cards, and the baskets of candies and snappers were also at each place. Wafers, ice cream, cake, bonbons and punch made up the birthday feast partaken of by the small hostess and her following little friends: Margaret Gibbon, Helen Harvey, Helen Jones, Dorothy Clarkson, Clara Perkins, Ethel Smallwood, Juanita Sward, Mary and Edith McFadden, Paul Anderson, Leroy Cass, Burton Rowley, Henry Forgeus, Robert Dameron, Raymond Adkins, Russell Adkinson, Leo Keech, William Graves, and Dana Keech, the host. At the close of the delightful dinner Ernest Plavan was elected captain of the team for the coming year. Those waiting on the table were Miss Madeline Keech, Dessie Keech and Percy Kelley.

Mrs. John W. Tubbs gave a charmingly-appointed luncheon and auction bridge on Saturday at her attractive Bush-street home. Sweet peas in pink and white smiled in beauty from baskets tied with fluffy bows of pink tulle, and pink sashes were draped by the cozy kewpies into the balance of which the ices were frozen. Luncheon places were marked for Mmes. Clarence A. Gustin, James E. Rice, Maurice A. Yarnell, Frank C. Remsberg, Frank B. Cass, Wilbur L. Tubbs, Samuel W. Nau, H. Clay Dawes, Fred Parsons, Charles H. Crandall, J. I. Clark, Park Henshaw, Hiram D. Connell, L. A. Calver, A. R. Porter, Robert E. Reid, A. S. Mauzy, Miss Rosa Boyd. Tables were arranged for bridge following the luncheon, and prizes were won by Mrs. E. R. Mauzy and Mrs. J. I. Clark.

A daintily pretty springtime party was given yesterday afternoon by Mrs. P. R. Reynolds, No. [illegible] street, bowls of pink roses and maidenhair fern developing a pink color motif. The same motif was also seen in the delectable refreshments served on small tables after an afternoon of progressive whist. The score with its corresponding prize was won by Mrs. W. A. Huff, and prize going to Mrs. C. S. Kendall and the consolation to Mrs. M. B. Fisher. Sixteen tables were arranged in the spacious rooms for the whist party and the ladies assisting the hostess were Mrs. W. E. Winslow, Mrs. Samuel W. Nau, Mrs. Charles Riggs, Mrs. Jerome and Mrs. Robert E. Reid.

Eighty women of the Lincoln school Parent-Teachers Association at a recent meeting were highly entertained by a delightful talk from Mrs. Goldsmithe, who is visiting here, on the "Art of Story-telling." The speaker, whose style is most charming, illustrated her talk with an original story, "The Two Little Pigeons." The impressive address on the value of story-telling and its importance in the libraries of the East, will doubtless influence a similar movement here. The more serious part of the hour's session was followed by the serving of refreshments, the hostesses receiving the ladies of the committee in charge of the programme, Mrs. J. C. Alexander, Mrs. N. A. Beals, Mrs. F. Harvey, Mrs. Clarkson, Mrs. Hayhurst.

Orange.

MRS. James Lynn of Los Angeles was the honor guest of an old lang syne party given recently at the home of Mrs. E. Bussek on East Maple avenue. The company numbered fifteen and of those present but two had been in Orange twenty-five or more years. The exceptions were Mrs. D. C. Dawes, living in Orange for eighteen years, and Miss Lucile Brooks, a girl resident of the city. Gray shades prevailed out of doors but within the cheery rooms were vivid touches of color given by baskets of richly-hued nasturtiums. After refreshments, covering the experiences of a quarter of a century each of those present spent in Orange, the ladies were invited into the dining-room, which was bright with blossoms, daisy bedecked spread tables and choice hand-painted china. Delicious refreshments were served on the small tables where the interesting talk of old days continued. While still at the table the hostess wrote a toast to Orange as it is in this modern day, and the sentiments proved that the Orange women are more loyal to the pretty little city of their adoption than ever. At this delightful meeting Mrs. James Lynn of Los Angeles, Mrs. Margaret Pratt, W. G. McPherson, Mrs. J. J. Saunders, Samuel Armor, Mrs. Bradshaw, S. McPherson, C. K. Campbell, B. R. Haiwig, C. F. Sasser, Charles Baker, R. W. Jones, C. Drake, E. Bussek and Miss Brooks.

One of the many delightful nuptial parties given for Miss Sutton, the bride-to-be of Walter in the early days of June was given recently by Mrs. Margaret Pratt at her South Orange-street home, prettily decorated for the occasion, with allurinkly decorated for the occasion. The pleasures of the afternoon embraced a number of clever contests in which keen wits were brought into play. Mrs. Ina Schmidt and Mrs. Fletcher among the matrons.

Miss Merle Dalton and Miss Elmer Campbell of the younger set, were winners of prizes. Sage advice for the bride-elect was written in heart-shaped booklets for reference in the halcyon wedded life. A pleasing interlude in the festivities of the evening was the setting made to Decker's grill, where an elaborate three-course collation was served on small tables invitingly appointed. The tables were set in the sunroom, which was gay with quantities of pink roses and ferns, and rose-shaded electric lights. Covers were marked with daintily decorated cards and tiny white satin slippers each filled with rice. A ring was daintily ensconced in the slipper of the plate of the honoree. Returning to the home of Mrs. Jasper, an array of lovely gifts, resulting from a "miscellaneous shower," awaited the bride-to-be. Those joining in the courtesies of the shower for Miss Sutton, besides the hostess, were Misses Nell and Mae Ainsworth, Alma, Dora and Carrie Kogler, Merle Dalton, Elma and Ruby Campbell, Merle Williams, Carrie Bowen, Lydia Gilbert, Reed Boyer, Lillian Jesson, Ruby Winter, Vera Johnson; Mmes. B. [illegible] Fletcher, C. A. Schmidt, Jesse Ainsworth, Elmer Yordy and Margaret Jasper.

Mrs. W. W. Perry of East Collins avenue was hostess lately to the local set of the Daughters of Veterans with Mrs. S. R. Smith and Mme. Tracy, who with her husband, is resting here briefly before going to Honolulu to begin a seventh concert tour of the world, as special guests. Mme. Tracy delighted the ladies with an informal programme, brilliantly playing Liszt's Fantasie and "Marche militaire," with a Beethoven sonata and a Chopin etude. The ravishing melodies were doubly appreciated because of the spontaneousness of Mme. Tracy in rendering the programme during the precious vacation hours she had snatched from her tours. The daintiest of refreshments were served in three courses, colsing most hospitably a very charming afternoon.

Departing from the usual custom of a purely social round of amusements or needlework or contests, the ladies of Circle Number Four of the Methodist church made their "turn" to entertain, a notable one with the presentation of music and readings, using the church auditorium. Miss Harriett Proctor and Miss Lois Chenoweth of Pasadena, visiting in Orange, contributed pleasing vocal numbers. Vocal solos were also given by Mrs. F. E. Smith, Mrs. C. A. Palmer and Carl O. Conway. A delightfully sung duet by Mrs. Jasper and Miss Rowlands was followed with quartette numbers by Messrs. Conway, Horton, Baker and Hemphill. Miss Ruth Benton and Miss Gladys Girton charmed with a piano duet and readings were given by Mrs. F. E. Smith and Miss Marie Dennis. The musicale was tremendously successful and the hostesses were congratulated on the innovation.

Glendora.

MRS. W. W. STRANGE was the hostess Friday afternoon of the Auction Bridge Club.

The living and dining-rooms were tastefully decorated for the occasion. The prize was awarded to Mrs. L. D. Miller. Among those present were Mrs. L. Richardson of San Francisco, Mrs. M. M. Bennett of San Dimas and Mrs. F. Stokes of Covina.

Mrs. W. J. Blackburn and children returned to their home in Modesto Saturday after a visit of two weeks at the home of her mother, Mrs. J. Bavaly.

George Matheson left Tuesday for an extended visit with his son, William Matheson, at Exeter.

Dr. and Mrs. W. H. Clark entertained for a few days during the week, Rev. and Mrs. S. S. Sampson of Upland and Mrs. Gibson of Arroyo Grande.

Mrs. W. E. Wamsley of Exeter visited friends in Glendora for a few days last week.

The Misses Frances Robinson and Jean Cook represented the Glendora Woman's Club at the reciprocity day recently held in Long Beach by the Shell Club.

Mrs. Walter Campbell delivered an address before the P.E.O. convention recently held in Glendale.

H. T. Gordon, who was called to Memphis, Tenn., some weeks ago by the critical illness of his sister, Mrs. A. Erskine, writes that his sister is much better and that he will return home early in June.

Mr. and Mrs. H. M. Christ had for house guests recently, Mr. and Mrs. J. McLin of Pasadena.

Redlands.

QUANTITIES of Shasta daisies, with a pretty arrangement of flags, greenery and red geraniums, were the beautiful decorations of the Methodist Episcopal Church Sunday morning, where the union memorial services were held. Splendid music was rendered by a large choir, and an excellent sermon was given by Rev. O. W. Reinlus of the Methodist Episcopal Church, who chose for his subject "Memorial Stones." Members of the G.A.R. and W.R.C. attended in a body.

A large number of members and guests of the Home Missionary Society of the Methodist Episcopal Church were most graciously entertained by Mrs. Mae Nealey at her pretty ranch home Thursday afternoon. It was the annual mite box opening of the society, which proved an added feature.

A pleasant evening was spent at the Acquainted social of the Congregational Church, which was given at the church on Thursday evening. A splendid programme of music and readings had been arranged and was given throughout the evening.

The marriage of Miss Sarah J. Clements and Harry Althouse of Los Angeles was solemnized at the Methodist Episcopal manse Wednesday evening last, Rev. O. W. Reinlus reading the impressive service of the Methodist Episcopal Church. Mrs. Mrs. A. L. Utz accompanied the happy couple and after the ceremony entertained them at their beautiful home previous to their departure to Arrowhead, where the bride and groom have spent the week.

Mrs. S. G. Rossiter entertained many little friends of her daughter, Margaret, in celebration of the latter's natal day, Saturday. Merry games were enjoyed on the lawn until late in the afternoon when the little guests were seated at the long table with its dainty decoration of nasturtiums and lacy ferns and delicious birthday menu.

The members of the Kansas Club enjoyed the hospitality of Mrs. Amy Thursday last at her pleasant home on Date street. A chicken pot pie dinner was served at noon and needlework kept the guests busy during the afternoon hours. Mrs. E. H. Keeting, the hostess's sister, of Highland, was also a guest.

Mrs. James Nish entertained the members of the Rosemary Club of San Bernardino at a prettily-appointed 1 o'clock luncheon on Friday last, important business and thimble work occupied the afternoon hours.

Decoration Day was observed with appropriate exercises under the direction of members of the G.A.R. and W.R.C. Much interest was shown by the school children, who assisted in the parade and usual decoration of

SOCIETY.

...Merle Dalton and Miss Elma ...ell of the younger set, were ...e of prizes. Sage advice for the ...et was written in heart-shaped ...d for reference in the halcyon ...d life. A pleasing interlude in ...tivities of the evening was the ...e made to Decker's grill, where ...elaborate three-course collation ...served on small tables invitingly ...ed. The tables were set in the ..., which was gay with quanti... of pink roses and ferns, and ...shaded electric lights. Covers ...marked with daintily decorated ...and tiny white satin slippers, ...filled with rice. A ring was ...sconced in the slipper at ...side of the honoree. Returning to ...home of Mrs. Jasper, an array of ...gifts resulting from a "miscel... shower," awaited the bride-... Those joining in the courtesy ...the shower for Miss Sutton, be... the hostess, were Misses Nelle ...Ainsworth, Alma, Dora and ...Kegler, Merle Dalton, Elma ...Campbell, Merle Williams, ...Bowen, Lydia Gilbert, Retta ...Lillian Jesson, Ruby Winter... Vera Johnson; Mmes. B. J. ...C. A. Schmidt, Jesse Ains... Elmer Yordy and Margaret

...W. W. Perry of East Collins ...was hostess lately to the local ...of the Daughters of Veterans with ...R. Smith and Mme. Tracy, who ...her husband, is resting here ...before going to Honolulu to ...seventh concert tour of the ...as special guests. Mme. Tracy ...the ladies with an informal ...programme, brilliantly playing Liszt's ...and "Marche militaire," with ...Beethoven sonata and a Chopin ...The ravishing melodies were ...appreciated because of the ...ness of Mme. Tracy in pre... the programme during the ...vacation hours she had ...from her tours. The daintiest ...refreshments were served in three ...courses, adding most hospitably a very ...charming afternoon.

...Departing from the usual custom ...a purely social round of amuse... or needlework or contests, the ...of Circle Number Four of the ...Methodist church made their "turn" ...entertain, a notable one with the ...addition of music and readings, ...in the church auditorium. Miss ...Grant Proctor and Miss Lois Chen... ...of Pasadena, visiting in Or... ...contributed pleasing vocal num... ...Vocal solos were also given by ...F. E. Smith, Mrs. C. A. Palmer ...Carl O. Conway. A delightfully ...duet by Mrs. Jasper and Miss ...Rands was followed with quar... ...numbers by Messrs. Conway, ...Baker and Hemphill. Miss ...Benton and Miss Gladys Girton ...closed with a piano duet and read... were given by Mrs. F. E. Smith ...Miss Marie Dennis. The musicale ...tremendously successful and the ...were congratulated on the ...occasion.

...Mrs. W. W. STRANGE was the ...hostess Friday afternoon of the ...Auction Bridge Club.

...The living and dining-rooms were ...prettily decorated for the occasion. ...A prize was awarded to Mrs. L. D. ... Among those present were ...Mrs. Richardson of San Francisco, ...Mrs. M. Bennett of San Dimas and ...Mrs. Stokes of Covina.

...Mrs. W. J. Blackburn and children ...returned to their home in Modesto ...today after a visit of two weeks ...at the home of her mother, Mrs. J. ...Boyce.

...Miss Margo Matheson left Tuesday for ...Oakland to spend a prolonged visit with his son, Wil... ...Matheson, at Exeter.

...Dr. and Mrs. W. H. Clark enter... ...during the past few days during the ...absence of Rev. and Mrs. S. S. Sampson ...of Redlands and Mrs. Gibson of Arroyo ...Grande.

...Mrs. W. E. Wamsley of Exeter visit... ...friends in Glendora for a few days ...this week.

...The Misses Frances Robinson and ...Ruth Cook represented the Glendora ...Women's Club at the reciprocity day ...recently held in Long Beach by the ...Women's Club.

...Mrs. Walter Campbell delivered an ...address before the P.E.O. convention ...recently held in Glendale.

...Mrs. J. Gordon, who was called to ...Memphis, Tenn., some weeks ago by ...the critical illness of his sister, Mrs. ...Robbins, writes that his sister is ...much better and that he will return ...home early in June.

...Dr. and Mrs. H. M. Christ had for ...their guests recently, Mr. and Mrs. ...Wallace of Pasadena.

...—

...FIFTY-FIFTIES of Shasta daisies, ...with a pretty arrangement of ...ferns, greenery and red geraniums, ...on the beautiful decorations of the ...Methodist Episcopal Church Sunday ...evening, where the union memorial ...services were held. Splendid music ...rendered by a large choir, and ...excellent sermon was given by ...Rev. O. W. Reinius of the Methodist ...Episcopal Church, who chose for his ...theme "Memorial Stones." Members ...of the G.A.R. and W.R.C. attended in ...a body.

...A large number of members and ...friends of the Home Missionary Soci... ...of the Methodist Episcopal Church ...were most graciously entertained by ...Miss Nealey at her pretty ranch ...home Thursday afternoon. It was ...a social mite box opening of the ...season, which proved an added fea...ture.

...A pleasant evening was spent at the ...entertainment social of the Congre... ...Church, which was given at ...the church on Thursday evening. A ...delightful programme of music and ...readings had been arranged and was ...enjoyed throughout the evening.

...The marriage of Miss Sarah J. ...Wilson and Harry Althouse of Los ...Angeles was solemnized at the Meth... ...Episcopal manse Wednesday ...afternoon last, Rev. O. W. Reinius read... ...the impressive service of the ...Methodist Episcopal Church. Mr. ...and Mrs. A. L. Uts accompanied the ...bridal couple and after the ceremony ...entertained them at their beautiful ...home previous to their depar... ...for Arrowhead, where the bride ...and groom have spent the week.

...Mrs. G. Rossiter entertained ...a few little friends of her daughter, ...Ruth, in celebration of the lat... ...birthday, Saturday. Merry ...games were enjoyed on the lawn un... ...the trees in the afternoon when the ...guests were seated at the long ...table with its dainty decoration of ...pink and lacy ferns and de... ...birthday menu.

...The members of the Kansas Club ...enjoyed the hospitality of Mrs. Amy ...Thursday last at her pleasant ...home on Date street. A chicken pot ...luncheon was served at noon and ...the work kept the guests busy dur... ...afternoon hours. Mrs. E. H. ...Hall, the hostess's sister, of High... ...was also a guest.

...Mrs. James Nish entertained the ...members of the Rosemary Club of ...Redondo at a prettily-appoint... ...luncheon on Friday last. ...Pleasant business and thimble work ...filled the afternoon hours.

...Memorial Day was observed with ...appropriate exercises under the di... ...of members of the G.A.R. and ...much interest was shown by ...school children, who assisted in ...the parade and usual decoration of ...deceased soldiers' graves. Rev. G. F. Mathes delivered the address at the morning exercises at the cemetery. In the evening a splendid camp fire was held at the Methodist Episcopal Church. Miss Swoope of San Bernardino delighted the audience by her excellent national songs, and Rev. Mark B. Shaw of San Bernardino gave an interesting and instructive address.

Dr. and Mrs. Thomas McHugh, Mr. and Mrs. H. L. MacRae and children, Mr. and Mrs. J. D. McGregor and guest, Miss Helen Driscoll of Los Angeles, and Mrs. T. H. Van Frank composed a picnic party and enjoyed Sunday at Oak Glenn.

Mr. and Mrs. G. W. Wilcox of San Diego are the guests of Mr. and Mrs. L. R. Hughes.

Glendale.

MRS. MAGNUS BEGGS of No. 874 Louise street entertained the members of the South Louise Thimble Club on the large veranda of her beautiful home Wednesday afternoon. The ladies sat at needlework among quantities of golden coreopsis and ferns and later enjoyed a dainty afternoon tea.

Those enjoying the hospitality of the hostess were Mrs. Clarence M. Good, Mrs. N. Foster, Mrs. A. Randolph, Mrs. J. Culver, Mrs. Frank Hester, Mrs. H. J. Miller, Mrs. Harry Brown, Mrs. Walter Scott Whitworth, Mrs. H. M. Dow, Miss Edith Miller and Miss Ellabert Miller, all of whom will be entertained on June 10 by Mrs. Harry Brown in her home, No. 870 South Louise street.

Mrs. C. C. Butterfield of No. 808 West Broadway will open her home Friday night to the members of the W.C.T.U. and their husbands. A programme has been arranged and a large crowd is expected. Seven delegates will represent the Glendale Union at the California State convention to be held in the First Congregational Church of Los Angeles from June 5 to 9, inclusive. The delegates are Mrs. Ruby J. Smart, Mrs. Nanny Palmer, Mrs. Mary Moore, Mrs. D. R. Dungan, Mrs. C. C. Butterfield, Mrs. A. M. Brooks and Mrs. George Lamon. Mr. and Mrs. R. W. Meeker of No. 300 East Sixth street, and their week-end guests, Mrs. Thomas Layton and daughter, Miss Beulah Layton, are expected home Friday evening from an automobile trip to San Diego and surrounding country.

Mrs. Fred W. McIntyre of No. 321 Cedar street entertained her sisters, Mrs. Helen I. Campbell, and Miss Annie L. McIntyre, Tuesday evening with a delicious Spanish dinner.

Miss Louise Butterfield, Miss Sallie Reed and Miss Ellen Fletcher have gone to Catalina Island, where they will pass the summer months.

Mr. and Mrs. Robert McMullen of No. 1308 Chestnut street returned home Monday evening from a pleasure trip to Sacramento, San Francisco and vicinity.

Redondo Beach.

MR. AND MRS. R. WOLFSBERG entertained a few friends Monday evening at their hospitable home on Garnet street with a game of five hundred. The living-room was prettily decorated with bright red carnations and asparagus plumosus. After the game dainty refreshments were enjoyed, and the dining table was dressed in the same colors as the living-room. Those who attended were Mr. and Mrs. Howell McCreary, Mr. and Mrs. Louis Cholvin, Mr. and Mrs. Frank Derlin, Dr. and Mrs. E. G. Butt and Mr. and Mrs. R. Wolfsberg.

Mrs. Allen Burrows entertained a number of young people Saturday afternoon with a theater party in honor of her two daughters, Evelyn and Ethelyn. After the matinee the guests returned to the home of the hostess, where games were played on the lawn until refreshments were served. Those who attended were Dorathy Dearwester, Freda Berger, La Vaughn Protsch, Mina Garner, Edna Richardson, Minnie Rohr, Evelyn and Ethelyn Burrows, Guy Case, Lyle Fitzpatrick, Arthur Anderson, Ralph Doble, Kenneth Folger, Dwight Johnson, Robert Moore. Mrs. Harry Zemp and Miss Kathleen McCann assisted the hostess.

The Ministerial Union of the Congregational clergy of Los Angeles and vicinity will hold its annual picnic at Redondo Beach on Thursday, June 4.

The Woman's Club was pleasantly entertained Friday afternoon at the La Neptune apartments. The hours were devoted to a literary and musical programme, after which a dainty luncheon was served.

The Arrowhead Club gave an enjoyable "rag party" Friday evening at Hotel Redondo. About forty young couples attended.

The junior class of the Redondo Union High School will entertain the seniors with their annual banquet next Friday evening at 6:30 p.m. at the High School cafeteria.

Mrs. J. Story and her two sons, Allen and Tom, of Burbank, are spending two weeks at the Seeboldt apartments as guests of Mrs. W. F. Faxon.

Mr. and Mrs. Ralph Matteson left Friday afternoon for a week's stay at Forest Home, near Redlands.

C. R. Cheetham, wife and mother, will go Monday to Santa Rosa, where they will make their home.

Mr. and Mrs. J. F. Lerch and son Bert motored to San Diego on Friday where they will visit a few days.

Mr. and Mrs. George Anderson and children are spending a few days with relatives at Escondido.

Downey.

UNDER the direction of Prof. Nattkemper of U.S.C., the senior class of the Los Nietos Valley Union High School played "Alabama" to a large and appreciative audience in the auditorium Tuesday evening. Each part was well taken.

Mr. and Mrs. A. E. Davis of Pasadena have been visiting their daughter, Mrs. J. W. McKellar, the past week.

Miss Sue Greening spent the week-end with W. H. Steel and family.

The High School baseball team entertained the basketball team with a banquet at the clubhouse Saturday evening. Covers were laid for thirty-five.

Miss Arlando Moores left Monday for Jerome, Ariz., where she will remain for some time.

Mrs. J. D. Nills visited several days with friends and relatives in Pomona.

Inglewood.

GEORGE M. GREEN, principal of the Inglewood Union High School, and City Clerk James H. Kew returned Monday from Squirrel Inn in the San Bernardino Mountains, where they attended a gathering of the Masonic Past Masters of Southern California.

Mr. and Mrs. Chauncey Barron and two children of San Luis Potosi, Mexico, reached Inglewood Saturday and are the guests of their parents, Mr. and Mrs. S. A. Barron, at their pretty ranch home near Inglewood. Mr. Barron is superintendent of the Compania Metalurgica Mexicano, which position he has held for the past six years.

Willis Peffer, assistant city engineer of Inglewood, left Monday for Philadelphia and Bethlehem, Pa., where he will visit his parents and other relatives for a couple of months.

Mrs. Clyde Woodworth, wife of Inglewood's City Attorney, and her mother, Mrs. Zier, left Sunday evening for a month's visit with relatives in Chicago and nearby towns.

Mrs. L. O. Calkins, Mrs. B. F. Esheiman and Mrs. Hunt were the hostesses Thursday afternoon at the regular monthly social tea, given by the Aid Society of the First Presbyterian Church at the home of Mrs. Calkins on Spruce street. "The American Flag" was the subject of the programme and proved very instructive and entertaining. Light refreshments were served by the hostesses.

Mrs. Hugh Grice and daughter, Miss Esther, returned a few days ago from Berkeley, where they went to be present at the graduation of Mrs. Grice's son, Clayton, who finished a four years course in the State University.

Azusa.

MRS. LESLIE SMITH and Miss Blankenship gave a handkerchief shower Monday afternoon at the Masonic in honor of Mrs. R. F. Blankenship, who is to move to Rialto the last of the week.

Mrs. Blankenship is Past Matron of the Eastern Star in Azusa, and all are sorry to have her leave. There was a goodly company of ladies present, and a pleasant time was had Dainty refreshments were passed.

Mrs. J. E. Mathewson of Avalon, Catalina Island, is spending a week or so with her sister, Mrs. George Fuhr.

The Azusa Embroidery Club held its annual picnic Wednesday in Calvert's beautiful eucalyptus grove west of their home. Each member brought lunch, and her husband or a friend. In all there were over fifty ladies and gentlemen present. The ladies spent the afternoon in fancy work.

Thursday about twenty ladies of the Presbyterian Missionary Society took the 9:37 o'clock car for Pasadena, where they spent the day as guests of Mrs. Charlotte Ayres, who had invited others also. After luncheon a fine programme was enjoyed, speeches, music, etc., making an instructive afternoon, the ladies returning much pleased with their trip.

Mrs. O. S. Daniels, Mrs. E. K. Pierce, and Mrs. Forrest Manning were guests of Mrs. Lydia Smith in Glendora Tuesday at luncheon.

Miss Thoda Cockrost of Oakland is spending a couple of weeks as house guest of her college chum, Mrs. Genevieve Atkinson.

Mrs. Collins got up a very pleasant little surprise party for the Mayor Thursday, a number of friends being invited to spend the evening, much to Mr. Collins's pleasure and delight.

Miss Lilian Krebs is spending several weeks visiting cousins in Anaheim.

Mrs. Edrington and Miss Ruth La Fetra returned Monday from a two weeks' trip up to San Francisco, San Jose, Mountain View, etc.

Seal Beach.

THE En Avant Club, an organization composed of employees of Bullock's, numbering seventy, enjoyed a fish dinner here Wednesday evening. The party which motored down engaged in dancing in the pavilion in the evening, and the return to town was made by moonlight at midnight. A. T. Staples was in charge of the affair.

Mrs. C. H. Nance entertained twenty-five Iowa friends at her bungalow on the ocean front during part of last week.

The closing exercises for the Seal Beach school were held in the pavilion at Anaheim Bay Saturday night. A programme of music was rendered by the pupils.

Mr. and Mrs. A. T. Staples and small daughter, Margerie, have returned to their home in Pasadena after a winter passed here. Mrs. Staples conducted the school during the fall and winter.

Mrs. Mary Kirkham entertained a party at her bungalow on Eighth street for several days last week. Mrs. Kirkham's guests included Mr. and Mrs. Samuel Tyler, Mr. and Mrs. Harry Underwood and Mrs. M. N. Underwood.

Santa Monica.

A MILITARY whist party was given by St. Monica's Altar Society Wednesday evening in Columbia Hall. The affair was unique and was carried out humorously by the committee. The large room was decorated with flags from the military service. An atmosphere of discipline prevailed, and yet every one present enjoyed the free and easy way in which the party was conducted. Each table was made to represent a small fort, and many of the large ones were well represented. The players were awarded flags instead of points. Each table had two sides, the defenders and the surrenderers. Ft. Sumpter, guarded by Mrs. John Conley, Mrs. C. Heidacher, Dr. William Whelan and A. S. Georgan, received the first award, a beautiful silk flag. Ft. Vera Cruz, very cleverly gotten up, won second place, with Bombardians Mrs. William Magee, Mrs. St. Johns, Mrs. J. Kirkland and Miss Ada Miller. These people won the consolation prize. Every one brought a knapsack full of luncheon, and the "Java" was cooked in canteens. The chairman of the committee was Mrs. John Barrager.

Mrs. Ray Howard entertained the Kill Kare Club at her Cambridge-street home last Thursday afternoon. This was the last meeting of this novel club until next winter. The members enjoyed dainty refreshments and then sewed during the afternoon. Those present were Mmes. Penhale, Westmeyer, Armacost, Litsey, Smith, Paul Haskell and Ray Howard.

Mrs. W. A. Herdman and Mrs. Gouge were hostesses at St. Margaret's Guild tea Tuesday afternoon, when a special feature, a travel talk by Miss Laura G. Smith, was given. This was the afternoon's best event and was highly appreciated by those present. The tea was given in the parish hall next to St. Augustine's Church. Mrs. Edith Sage McDonald, chief soloist of the First Presbyterian Church of Pasadena, gave several fine selections.

Miss Virginia P. Tufts of Boston is the guest of Miss Grace Adele Pierce at her Third-street home.

Monday afternoon the Women's Club met in regular session and for the purpose of electing officers for the new year. Mrs. D. G. Stephens, who for so long has held the office of honorary president, was elected to take the place of the retiring president, Mrs. F. H. Taft. The first vice-president is Mrs. J. W. Todd; second vice-president, Mrs. Harry J. Slater; recording secretary, Mrs. O. L. Fabrique; corresponding secretary, Mrs. S. N. Duckles; treasurer, Mrs. Jessica Clark, and assistant treasurer, Mrs. William McKinley. Mrs. Stephens is the chairman of the Building Committee, one of the most hard-working sections of the club, and has done much for the club in getting the new quarters for the club.

Monday evening a real old-fashioned spelling "bee" was the feature of the entertainment given by the members of the Rebekah Lodge. Attorney W. M. Palmer was the central attraction as the schoolmaster, carrying off his duties to the great satisfaction of all present. During "recess" for luncheon, dainty refreshments were served by the women folk. Mrs. W. G. Fletcher, Mrs. Howard Merrill and Mrs. Mary Hilliard were the members of the committee that had charge of the pleasant evening.

S. A. Wheeler and John Widdicombe were the winners at the card party given Monday evening by Chapter No. 113 of the Eastern Star at the Third-street temple. Ten tables were filled with merry players.

The Tillicum Club met Wednesday afternoon at the Third-street home of Mrs. W. L. Phillips. This little organization is growing, and eenjoyed a most merry afternoon.

Eagle Rock.

AT THE home of Miss Nora Reader on North Hartwick avenue was given a farewell luncheon in honor of her cousin, Miss Mabel Harris, who has been spending the winter here and who is to leave Tuesday for her home in Delaware, Delavan, Wis. The rooms were prettily decorated with pink carnations and roses. The guests were: Mrs. A. L. Magoon and Mrs. E. P. Magoon of Long Beach, Mrs. E. W. Congdon of Garvanza, Mrs. Anna Matthews, Miss Jane Matthews, Mrs. George Fog, and Mrs. Delbert Reader of Los Angeles, Mrs. N. S. MacAlister, Miss Lillian MacAlister and Miss Fannie Congdon of Eagle Rock.

Mr. and Mrs. H. J. Lane of West Sycamore avenue have returned home from their two week's vacation spent at Switzer's Camp.

Mrs. C. Gillette of Beverly Hills is visiting her father, Col. J. W. Eddy, and daughter, Miss Perle Gillette, on West Colorado boulevard.

Miss Josephine Lewis of Long Beach was a guest of Miss Barnett Sunday at their new home on Valley View avenue.

Miss Fannie MacAlister of Spencer, Iowa, visited at the home of Mrs. S. J. Cathcart on Alcatraz avenue, Monday.

Mrs. F. R. Scouten of East Park avenue gave a delightful farewell evening for the former's sister, Miss Flora May Ross, who will leave this week for her home at Portland, Or., on Tuesday evening.

An attractive birthday party was given Saturday afternoon with little Elizabeth Langley as hostess. The house was prettily decorated with Dorothy Perkins roses, smilax and tulle the shade of the roses. Favors and table decorations were all in rose and white. The children enjoyed a number of interesting new games as well as some old favorites. Prizes were won by Mildred Osmun, Florence Allard and Frank Morgan. Those who enjoyed the afternoon were: Dorris and Mildred Osmun, Rosemary Fuller, Wilhemina Koethen, Florence Allard, Neilhuler, Donald Duncan and Frank Morgan.

Mrs. L. C. Kirkes of Acacia avenue delightfully entertained the Presbyterian Missionary Society with a social afternoon on Saturday. The house was decorated with roses. More than fifty ladies attended, a fine programme was given in music. Mrs. Frank Brooks Pierce of Los Angeles sang a solo, Mrs. T. S. Breckenridge of Los Angeles gave two piano selections, Miss Ellen Robinson of Eagle Rock gave two vocal selections and Mrs. Pierce and Mrs. Kirkes sang a duet. All of the numbers were greatly enjoyed. At the close of this programme a very charming parlor play was given, the subject being, "Mrs. Tub's Telegram." Those taking part were Miss Mildred Mason, Mrs. H. J. Lane, Mrs. William Carney, Miss Ellen Robinson, Miss Andrea Kirkes and Master Leonard Kirkes, all of Eagle Rock. A dainty lunch was then served. The ladies from Los Angeles attending were: Mmes. L. S. Breckenridge, F. B. Pierce, G. C. Speer, W. S. Young, E. J. Wilson, E. Beale, Cross, Smiley and Misses Phyllis Speer, Miss Sara Young and Miss Mary Wilson.

Ocean Park.

MRS. EARL FRASER, who had the beautifully-decorated Australian float in the Empire Day event of the parade was given a handsome silver cup as a reward for her trouble and work in getting up the picturesque float. Owing to a misunderstanding, and failing to instruct the judges who looked at the parade, this unique float was overlooked, and as a result of the bad management, the originator of the attraction was given the extra prize.

Wednesday evening the first of a "Thousand and One Nights" of revelry and merrymaking was a lively one on the plaza, pier, and dancing pavilion. The affair was a costume carnival, and more bright outfits were seen at this carnival than at any heretofore given on the bay. The ba...

Bixler

Gowns---Millinery
Complete Trousseaux

Of Exclusive Designs for
JUNE BRIDES
Midsummer Specials to Order

Dansant Frocks—Visiting Gowns—Evening Gowns—Formal Dinner Gowns—Afternoon Wraps—Two and Three-piece Tailleur Suits—Coatess—Hand-made Blouses—Golfing Skirts.

½ Off on All Millinery
315 Brockman Bldg., 7th & Grand

Swelldom's
Greatest Value-Giving Sale ever offered
Suits

Formerly Priced $35 and Up to $75



$14.75 $18.75 $24.75

We have been planning several days for tomorrow's event, and the assemblage of fashionable suits includes several large purchases, together with important contributions from our regular stock. Every garment expresses the season's correct styles—long tunic effect, the smartest new collars and other latest style features—yet the prices that have now been marked on these suits represent the greatest values offered this season.

521 SO. BROADWAY Swelldom 521 SO. BROADWAY



The Mark of Distinction

The name Niagara Maid in a Silk Glove is the distinguishing mark of "the distinctive glove." The glove of distinctive quality and value—distinctive style and fit—distinctive appearance and long wear.

"Niagara Maid" Silk Gloves are the choice of the "woman of today"—because they are the "gloves of today."

They will satisfy your love of the beautiful and your desire for glove economy. Insist on seeing the distinctive name of Niagara Maid in the glove you buy.

All Styles, All Colors. Double Tips, Double Wear.
A Guarantee Ticket in every pair.
Short Silk Gloves, 50c, 75c, $1.00, $1.25 up. Long Silk Gloves, 75c, $1.00, $1.25, $1.50 up.
NIAGARA SILK MILLS North Tonawanda, N. Y.
Makers of "Niagara Maid" Silk Products

STRAP SLIPPERS



Women's Strap Slippers, fancy beaded, new French-Cuban heels; in patent colt or dull kid..$5.00
Same style in best French bronze, $6.00.

Patent or dull, 6-strap Slippers, plain $4.00

Same style in white or champagne $5.00

Headquarters All Styles in Satin Evening Slippers

James P. Burns
525 S. Broadway

UNION PACIFIC

3 Days—Chicago—St. Louis
2 Days — Denver — Omaha
H. O. WILSON, Gen. Agt., 120 West Sixth St.

Another of Those Famous "Ten Dollar Sales"

523 S. Broadway — The Fashion, Cloak and Suit House, E. V. Miller, Pres. — 523 S. Broadway

$10 SUITS Formerly Priced to $25

$10 GOWNS Formerly Priced to $27.50

$10 COATS Formerly Priced to $22.50

The Pick of the Season's Styles

FANCY SUITS
Ripple Skirts
Novelty Coats
Moire Trimmed
All Wanted Shades
Every Modish Fabric
Formerly Priced to $29.50
$10.00



SILK GOWNS
For Street, Afternoon and Evening Wear
Silk and Novelty Coats
See Windows Note Styles
$10.00

New Blouses
Sale $1.25
Voiles, white or with dainty colored embroidery; charming new styles.

"The Fashion" 523 South Broadway

100 Hats
Half Price
Chic street Hats, dress Hats, flower-trimmed Hats, black and white Hats.

SOCIETY.

conies were well filled with spectators, who watched the gaily-bedecked masqueraders dance, and the standing room on the main floor was at a premium. Everyone had a good time and the evening went speedily. Another such night of fun will soon be given by Manager Monson of this popular temple of dancing.

Tuesday evening Mr. and Mrs. Basil Savage, who have been spending their honeymoon here, left for their home in San Diego. They were the guests of Misses Beulah and Marian Girard at their Fourth-street home. Miss Elizabeth Knox, Mrs. Savage's sister, will remain over for a few days, being one of the out-of-town guests at the Edens Darst party in Venice.

Saturday evening the members of the Breakers' Club enjoyed a lively evening of cards and dancing at the elegant new quarters of the club in the lately-finished Fraser building on the pier. The club members are getting better acquainted and the outlook for the coming season is a bright one, as many of the younger members are planning many delightful functions. Mrs. Earl Fraser is one of the most prominent of the younger members, and promises some merry times for this summer.

Tuesday evening the Piano Committee of the Women's Club piloted a most enjoyable box party at the dancing pavilion. This is the first dance of this kind to be given by these ladies, the first attempt being most satisfactory, both from a financial standpoint and a social view. There were many new dances seen, and all present enjoyed the large floor and fine music.

Tuesday afternoon Mrs. Cunningham was the hostess at the Breakers' Club card party in the clubrooms on Fraser pier. The afternoon sessions are proving quite interesting, and all members are delighted with the new home of the club.

Mrs. Harry J. Slater of the Women's Club of this beach will represent that organization at the biennial in Chicago, leaving here on the 5th of the coming month.

Wednesday evening D. Swiney entertained the members of the Delta Omega Sigma Fraternity with a box party in the Fraser pier dancing hall. Many clever professional ballroom dancers were seen, and the fraternity boasts of several champions.

The "Gink" Club, composed of a number of young Los Angeles business men, has moved to the beach, having taken a large house at the upper end of Rose avenue, near the Trolleyway. This is the most unique club on the bay, and wherever the members go they are always met with open arms. Those who are lucky enough to belong, and who live at the big house, are always out for pleasure. They are planning some original and unique parties for the summer.

Huntington Beach.

MRS. C. C. RAMSEY and little daughter are visiting their parents and grandparents, Mr. and Mrs. S. L. Blodget of Eighth street.

Dr. Albert A. Clark and Sophia Lange were united in marriage Friday afternoon at 3 o'clock by Rev. T. S. Uren, at his home at Fourteenth and Orange. The future home of Dr. and Mrs. Clark will be on Dr. Clark's ranch, about four miles in the country.

Mrs. C. W. Williams and daughter, Miss Angelita, of Los Angeles, were week-end guests of E. L. Caswell.

Mr. and Mrs. S. A. Moore returned Monday morning from Sacramento, where Mr. Moore attended the K. P. Grand Lodge.

Mr. and Mrs. A. N. Dike and family of Redlands, spent Sunday in their cottage here.

Mr. and Mrs. R. A. Porter have taken the house at No. 332 Fourteenth street. Mr. and Mrs. Harry L. Heffner and family left Wednesday morning for a motor trip to San Diego; they will visit Warner ranch and other points of interest in the southern county, and will return this evening or Saturday.

Mr. and Mrs. Raymond C. Farmer had as their guests Wednesday Mrs. Emma Grabach of Long Beach, mother of Mrs. Farmer.

Mr. and Mrs. T. B. Talbert returned Wednesday morning from a trip to Yosemite Valley and the big trees near Wawona.

The Racquet Club will give a dance at the Huntington Inn Wednesday evening, June 3. The dance will be an invitation affair, and good outside music is promised. Refreshments will be served.

Mr. and Mrs. Malcolm L. Bernie of Eighth and Walnut had as their week-end guests Mrs. Georgia Bevan and Sanford Bevan of Los Angeles.

The eighth grade teachers were entertained by Cecil McCoy Tuesday evening at his home on Twelfth street. The class colors of green and white were carried out in the decorations, and the class banner was displayed in a conspicuous place. Refreshments were served.

A pleasant afternoon was passed at Central Park Wednesday, when the eighth grade pupils were entertained by those of the seventh grade. Games were enjoyed and all went home happy.

A class party was given by Prof. Thomas Hosack at his home in Westminster Friday evening, when the graduating class of the Westminster school were his guests. Those present included Georgia Abbott, Lelia Commons, Clara Fogal, Ethel Fogler, Mary Francis, Violet Gilnes, Effie Twogood, Glenna Wright, Gertrude Roberts, David McFarland, John Murday, Willis Robertson and Arthur Roberts.

Tustin.

FOR the monthly luncheon to which the members of the Ebell Home Economics Club of Tustin treat themselves the home of Mrs. Henry Romer was made most attractive on Wednesday, beautiful Dorothy Perkins roses and ferns being profusely and artistically used. The recipes for the savory dishes conspicuous at the luncheon were unique and especially new to most of the members, Mrs. Romer utilizing some family gustatory treasures in the menu. The first of these was an "appetizer," as she styled it, in which cheese and ham were united in a most pleasing fashion. Thin sandwiches served with German coffee, prepared by Mrs. Romer's sisters, Mmes. Diebold of Los Angeles and Beckman of Tustin, were exclaimed over, while individual strawberry pies made after an original recipe of Mrs. Romer's mother proved to be a triumph of culinary richness. It was with regret that the ladies realized this was the last of similar affairs before the close of the club season. But they submerged their regrets in planning for their annual picnic, to take place in June. Guests at the luncheon were Mmes. Charles Bowman, Cood Adams, B. H. Sharpless, S. W. Stanley, Fred Preble, C. E. Utt, E. J. Cranston, Diebold of Los Angeles, Beckman, Henry Romer, and Miss Minnie Childs.

Very happily surprised recently were Mr. and Mrs. George Prather, Jr., when the girls of the Sunday-school class of which Mrs. Prather, a lately-wedded bride, has been a member. The young women were accompanied by their teacher, Mrs. Earl Tingley, and made a merry invading party. The interesting surprise event took place at the home of the grandmother of the bride, Mrs. Ann Schwartz, who had aided the young women in their plans by inviting Mr. and Mrs. Prather to be her dinner guests. Those in the party of self-invited visitors were Mrs. Earl Tingley, Misses Avis Smith, Ruth Rawlings, Gertrude Lambert, Emma Thorman, Margaret Tingley, Grace Hatfield, Verda White and Ella Awe.

The crowning feature of a charming little meeting of the Coreopsis Club on Wednesday afternoon at the home of Mrs. Ann Schwartz was the serving of what the hostess styled "Bunker Hill" refreshments, consisting of vanilla and strawberry ice cream served in cunning little canoes from which floated tiny flags, miniature replicas of "Old Glory," which is just now uppermost in the minds of all true citizens as they reflect on Memorial Day and its patriotic significance. Beside Mrs. Schwartz, the ladies enjoying the afternoon together were Mmes. Edward Smith, Daniel Hart, Charles King, Roy Runnells, Charles O. Artz, William Collar, Fenlon Matthews and George Prather, Jr.

Buena Park.

AMONG the brilliant affairs of the season may be numbered the masquerade ball given Friday evening under the auspices of the local chapter of the Eastern Star. The spacious hall had been transformed by the effective use of greenery and flowers and a picturesque setting for the pretty costumes was afforded. Dancing en masque continued until a late hour, after which a delicious collation was served in the adjoining panquet-room. Many were present from out-of-town districts.

Members of the Ladies' Mutual Aid Society were delightfully entertained on Thursday afternoon at the charming country home of Mrs. Edward L. Cole. Roses and ferns were combined artistically in the living-rooms, while the dining-room was redolent with masses of sweet peas. After a pleasant afternoon profitably spent with needlework for the "needy," a delicious repast was served.

Mr. and Mrs. George H. Warren returned during the week from an extended tour of the southern part of the State in their automobile. Both Mr. and Mrs. Warren are enthusiastic motorists.

Ontario.

THE annual installation of the officers, who will serve the Shakespeare Club during the ensuing year was marked by a charmingly appointed luncheon Friday afternoon at the home of Mrs. Edgar N. Kinney, No. 504 West A street. Scarlet poppies and Shasta daisies were used effectively in decoration. The luncheon was followed by a musical. The new officers of the Shakespeare Club are Mrs. Howard Montrose Shattuck, president; Mrs. Charles Otis Goss, vice-president; Mrs. A. B. Wyckoff, secretary, and Miss Frieda Graettinger, treasurer. Covers at the luncheon were arranged for Mrs. William P. Rayner, Mrs. Leonard Baugh Fowler, Mrs. Charles Crombie Allen, Mrs. Henry Hamer Dilworth, Mrs. Charles Otis Goss, Mrs. Howard Montrose Shattuck, Mrs. John Stewart Ingalls, Mrs. Carleton Y. James, Mrs. George B. Sell, Mrs. A. B. Wyckoff, Mrs. S. C. Henderson, Mrs. Howard Berg, Mrs. Edgar N. Kinney, Miss Katharine Salter, Miss Frieda Graettinger, Miss Ala Ballou, Miss Ruth Tubbs and Mrs. George Arthur McCrea.

Complimentary to her sister, Mrs. Vernon, the anniversary of whose birth it was, Mrs. Frank L. Shimmin, entertained Friday afternoon at her home, No. 205 West F street, with a charmingly appointed luncheon party. California poppies were used in decoration and place cards were hand decorated. Those who enjoyed Mrs. Shimmin's hospitality included Mrs. Vernon, Mrs. W. H. Monroe, Mrs. William Rollands, Mrs. L. A. Graves, Mrs. R. H. Leeson and Mrs. F. W. Whitney.

Mrs. Samuel H. Gardner, Mrs. Carence Edwin Christensen and Mrs. Frederick Fallis were hostesses Thursday evening at the home of the latter, No. 537 North Euclid avenue to the teachers of the Central grammar school. A color scheme of red and white was carried out in decoration, carnations being the predominating flower. Music and games afforded amusement. The guests included Mrs. Charlotte Reed, Miss Evelyn Stone, Miss Clara Perrin, Miss Emma Miller, Miss Catherine Culbertson, Miss Dorothy Gresham, Miss Esther Hofert, Miss Harriet Cape, Mrs. Elizabeth Noonan, Miss Theodora Wackerman and Miss Lois Christensen.

The final meeting for the season of the Ontario Current Events Club was addressed by Mrs. Miguel Estudillo of Riverside, her subject being "Art." The speaker dwelt chiefly upon American artists, beginning with Benjamin West, and closing with a little talk on the artists of California today, which she illustrated with photographs of their best paintings. In closing the meeting, Mrs. Ross Petch Garbutt, the retiring president, very graciously and in well-chosen words, expressed her appreciation of the work of the retiring officers and committees of the club.

The elementary pupils of Mrs. Florence Cowen Richards, instructor in violin and piano, delighted an audience which filled the Masonic Hall to overflowing Tuesday evening in their annual recital. Tots scarcely able to reach the pedals of the piano rendered music, which reflected great credit upon their instructor.

Complimentary to Miss [illegible] Minto Elliot, who has just returned from an absense of two years abroad, Mrs. Charles Crombie Allen entertained informally Wednesday afternoon at her home, No. 417 North Euclid avenue. The afternoon was spent at bridge and a collation was served. The guests included Miss Elliot, Miss Ala Ballou, Miss Frieda Graettinger, Miss Katherine Salter, Mrs. Leonard Ray Kennedy, Mrs. William Hayhurst Fenton and Mrs. George [illegible] Ball.

Mrs. Mary B. Taylor of the Rosiver apartments was a week-end guest at the new home of Mr. and Mrs. Robert Brinkley, and Miss [illegible] Brinkley, the well-known actress, of Glendora. The affair was in the shape of a house warming, the Brinkleys having just purchased a beautiful home in the foothills.

Ontario Lodge F. & A. M. entertained with a dancing party Wednesday evening at the Masonic Temple, about thirty-five couples enjoying the affair. Wilding's orchestra furnished the music.

Claremont.

MISSES MABEL ALLEN and Lois Howery assisted Miss Ruth Humphrey in entertaining at her home last Saturday evening in honor of the High School seniors. The entertainment was furnished the guests with stunts and games. Decorations in the class colors of red and white were very effective and pretty. The same color scheme was also carried out in the refreshments, which bore the class numerals. Vases of beautiful red carnations were given to each of the guests. Those present included Misses Ruth Richmond (class officer,) Helen Overholser, Ethel Utt, Evelyn Brown, Edith Brown, Opal Culbertson, Beatrice Ives, Grace Ingham, Margaret Ives, Grace Hoskins, May Sweet, Helen Powell and Messrs. Ralph Penrod, Dale Healy, George Hall, Emmanuel Young, Austin King, Ray Baughman, Frederick Brecher, Alan Hastings, Robert Witter, Clifford Smith, Robert Hagar, Seldon Ives, Edwin Whitney and Harold Overholser.

Mrs. R. D. Williams was hostess to the Merry Wives Wednesday afternoon, and a pleasant time was spent by the members. Those present were Mmes. J. B. Anderson, L. M. Hubbard, J. D. Johnson, Charles Barstow, S. Rider, Howard Geer, J. B. Mc-Connell, W. A. Hilton, E. B. Ives, J. R. Bradley, R. D. Chisholm, E. Harwood, C. R. May and H. D. Fox.

A number of High School misses accompanied by Miss Gertrude Willows, the instructor in Latin, motored to Alhambra last Friday evening to attend a Latin play given by pupils of the Alhambra High School. The play presented was "A Roman School." Among those attending the performances were: Misses Helen Parsons, Grace Hamilton, Dorothy Romick, Catherine Rich, Mella Cox, Mrs. Whitney and Messrs. Ray Blair, Howard Parsons, Stuart Wagner, Robert Hagar, Clarence Rose, Allen Blaisdell, Emmanuel Young, Edwin Whitney and Frederick Bassett.

The annual senior-sophomore reception, which the sophomores give in honor of the seniors, was held on the doors last Saturday evening in the wash. A large area near the [illegible] had been fenced in with pepper boughs and oak branches, and [illegible] the green boughs were strewn with colored flowers made of crepe paper. The grounds were lighted with Japanese lanterns, and the effect of the whole was indescribably beautiful. The guests as they arrived were met by Japanese boys. With the dancing, the [illegible] ling lights, the gay colors and the sweet incense, one could almost imagine oneself in some kind of a Japanese Fairyland. For entertainment a short play was presented, "Bob," which afforded a great deal of amusement with its comic and ridiculous situations. Before and after the play a chorus of Japanese maidens sang and danced to the enjoyment of the guests. After the performance they mingled with the guests, serving them with dainty pink sugar blossoms from quaint baskets. Delicious refreshments were served by little Japanese ladies.

The members of the seventh grade delighted a large audience at a parish-house Monday evening with a repetition of their "Old Folks Concert." The performance was given under the auspices of the Ebell Club and was well worth seeing. The children were dressed in old-fashioned costumes and rendered their numbers exceedingly well. The first number consisted of two songs by the class, "Sing the Firelight" and "Song of Peace." Next came a reading, "Uncle Snooks," by Brother Keith Penrod. The third number was a duet on the spinet by Spinsters Helen Wright and Lucy Parsons. One of the most enjoyable things on the program was the song, "Johnnie Smoker," rendered by a male quartette, consisting of Misters Charles Daggs, Keith Penrod, Harold Lorbeer and George Hamilton. The song, "Invitation," by the class followed, and then Spinster Ruth gave a reading, "The Volunteer Organist." A vocal solo, entitled "Grandmother's Advice," by Spinster Parsons, was very good. The song "Jolly Good Fellow," the quartette, and "Old Folks at Home," which everyone joined in singing, completed a very pleasing entertainment. After the program refreshments were served and a social hour followed.

Miss Mary Woodford was the charming hostess at her home on avenue last Friday evening when she entertain the bridge club at her home, 1[illegible] South Brand boulevard. Miss Cora Botts of the faculty of State Normal at Flagstaff, Ariz., arrived in Tropico Sunday for her summer vacation and will be the guest of her sisters, Mrs. May Dilly of Tropico, and Mrs. Samuel Blythe of Los Angeles.

Miss Ida M. Meyers entertained the Anthropic section of the Tropico Friday Afternoon Club at her home on San Fernando boulevard, Monday. The ladies enjoyed an all-day meeting.

Mrs. Frank I. Marsh is entertaining as her guests at her home on [illegible] avenue. Mrs. H. H. Hagerty and Mrs. Edward Martin of Buena Park.

Mrs. Myrs C. K. Shuey of Columbus street, who has been spending the past months at Rochester, closed her home Friday and will arrive at Tropico home Sunday.

Mr. and Mrs. George N. Lunn of [illegible] avenue, are spending the week at their ranch at Irwindale.

Mrs. Ida Whitney of San Francisco arrived Sunday for an extended visit with her sister, Mrs. Samuel A. Pollock of West Park avenue.

Covina.

FRIDAY evening Miss Blanche Eaton, teacher of the seventh grade at the Brawley grammar school, was invited to dinner at the Glendow hotel, [illegible] Miss Eaton returned to her home in the early evening, opened the door and turned on the lights she was confronted by a room full of children. They were the pupils of the seventh grade, who had assembled during the absence of Miss Eaton. Upon her return Miss Eaton had recovered from her surprise, games were indulged in. The entire entertainment had been planned by the pupils and proved themselves very capable hostesses. Miss Eaton was presented with a [illegible]

San Dimas.

FRIDAY night of last week Theodore Zietan entertained about twenty of the young friends of her son, Theodore, the occasion being his thirteenth birthday anniversary. The rooms were beautifully decorated with pink roses and trailing green. Several hours were spent in playing games, at the close of which refreshments were served.

Mrs. Margarete Turner has as guests of Mrs. W. A. Johnstone, Mrs. Turner a number of San Dimas friends. Monday with a luncheon at the home of Mrs. Johnstone, and afterward with a theater party at the Orpheum. The party ended the round of pleasure with a visit to Christopher's.

The musicale given by the Tuesday afternoon at the Ebell Club of Los Angeles, by Mrs. Maris Thomas, assisted by Mrs. Elizabeth Newkirk, Mrs. Robinson and Axel Simonsen, was a most delightful affair. The programme was of high excellence throughout, the social feature [illegible] Those in attendance from San Dimas were Mrs. George Yarbrough, Mrs. Lucien Taylor, Mrs. Chase, Mrs. Donald DeWitt and Mrs. [illegible] Ames.

Mr. and Mrs. John C. [illegible] and Mrs. Frank Love, Mrs. Donald DeWitt and Donald DeWitt [illegible] the pupils' recital, given [illegible]

FREE FARES To LOS ANGELES and RETURN EVERY DAY

FARES REFUNDED IN CASH BY THE LOS ANGELES TIMES

Rules Governing the Refunding of Fares

Round trip fares will be refunded to visiting buyers on the following basis:

25c Round Trip Fare—$ 5.00 Aggregate Purchases
50c Round Trip Fare—$ 10.00 Aggregate Purchases
$ 1.00 Round Trip Fare—$ 20.00 Aggregate Purchases
$ 2.50 Round Trip Fare—$ 50.00 Aggregate Purchases
$ 5.00 Round Trip Fare—$100.00 Aggregate Purchases
$10.00 Round Trip Fare—$200.00 Aggregate Purchases
$25.00 Round Trip Fare—$500.00 Aggregate Purchases
And so on for any intermediate or greater amount.

No sum will be refunded in any case in excess of the buyer's ACTUAL OUTLAY FOR TRANSPORTATION to Los Angeles and return, and entries on transportation checks will be limited to the amount of cash paid at time transaction is made.

Important to Visiting Buyers

When you have purchased your goods from the first merchant, ask him to enter the sale on a transportation check. He will do so and give you the check, on which you will have recorded any subsequent purchases you may make in other FREE FARE STORES.

When your shopping is finished, present this check at the refunding office, The Los Angeles Times (First and Broadway) and they will cash it without red tape; delay, or formalities. They will refund the full amount of your round trip fare if your purchases are sufficient; and if not, the percentage to which you are entitled.

The Los Angeles market offers an assortment of merchandise at all times equal in extent and variety to all possible demands of all classes of buyers. Los Angeles merchandise is suited to the special requirements of the people living in Southern California, Arizona and New Mexico. It is sold at prices, quality for quality, at least as low, and in many cases lower, than the same class of goods can be obtained from any other available source of supply. The visiting buyer in Los Angeles will be treated in such a way that he will come again. He will see and examine the merchandise before parting with his money, and a responsible local dealer will be answerable for its quality. The visitor will be considered as under the protection of the merchants whose names appear in this advertisement, and each one of them will see that his visit is made both pleasant and profitable. Moreover, each merchant will be as much interested in protecting the interests of the visiting buyer while he or she is in Los Angeles as the visitor himself could possibly be.

The Names of the Advertisers Who Will Issue Transportation Checks

ACADEMIES, SCHOOLS, COLLEGES
Heilman Business College, 1017-19 S. Figueroa.
Los Angeles Business College, 227 W. 9th.
Mackay Business College, 304-5½ S. Main.

ACADEMY OF MUSIC; INSTRUMENTAL, VOCAL.
Von Stein Academy, 353 S. Hill.

ANTIQUES, JEWELRY, FINE ARTS, FRAMING.
S. S. Scheppe, 710 S. Hill.

AUTOMOBILE SUPPLIES, TIRES, ETC.
Motor Car Supply Co., 714 S. Spring and 930 S. Broadway.

AUTO TIRES, VULCANIZING, OILS.
R. Richard Just, 819 W. 12th.

AUTO SUPPLIES AND VULCANIZING
Loos & Reed, Inc., 7th and Flower.

AUTO SUPPLIES, TIRES, GARAGE, REPAIRS
White Garage and Motor Co. 856 S. Olive

BEDS—WALL AND DISAPPEARING
Ball Wall Beds, Inc., 826 S. Spring.

BOHN REFRIGERATORS, RANGES, OUTFITS, KITCHEN SPECIALISTS.
HOTELS, CAFES, HOMES
Angle-Ranch, Refrigerator Co., 806 S. Hill

BRACES, DEFORMITY APPLIANCES, TRUSSES, ELASTIC HOSIERY, SHOE EXTENSIONS, ARCH SUPPORTS
The Artificial Limb Co., 212½ S. Hill, R. G. Alexander, Mgr.

BUTTONS COVERED, HEM STITCHING, PLEATING
Elite Button Co., 604 Title Guar. Bldg., 356 W. 5th.

CHINA, CUT GLASS, SILVERWARE, GAS STOVES, KITCHEN UTENSILS
Jantzen-Railsback Co., 720-22 S. Hill.

CHINESE AND JAPANESE ANTIQUES
Nathan Bentz & Co., 313 W. 4th.

CHINESE AND JAPANESE GOODS
Sing Fat Co., 415 S. Broadway.

CORSETS AND ACCESSORIES
Chapman's, 444 S. Broadway, Main Floor
The Bonne Corsetry, 332 W. 9th.

CORSETS TO MEASURE, ONLY
La Marque, 4th Floor, 729 S. Broadway.

COSTUMES, WIGS, MASKS, MAKEUP
Temple Costume Co., 536 S. Broadway.

CURTAINS, DRAPERIES, UPHOLSTERING, RUGS AND MATTRESSES
The Drapery Shop, 522 W. 7th.

DENTISTS
Dr. E. G. Bloomer, 513 S. Broadway.
Dr. W. E. Hutchison, 324½ S. Broadway.

DESIGNERS, MFRS. LIGHTING FIXTURES
The Meyberg Co., 621-35 S. Grand Ave.
Wagner-Woodruff Co., 336 S. Olive.

DRESSES, SUITS, COATS, MILLINERY, WAISTS
New York Cloak and Suit House, 257-59 S. Broadway.

DRESSMAKING, TAILORING, READY-TO-WEAR
Mme. Guyet, 611-12 Title Guar. Bldg., 230 W. 5th.

ELECTRIC MEDICAL APPLIANCES, X-RAY, VIBRATOR, BATTERIES, VIOLET RAY, ETC.
Electro-Therapeutic Appliance Co., 300 S. Broadway, 327-29 Johnson Bldg.; J. A. Wilferth, Mgr.

ELECTRICAL SIGN MANUFACTURERS
Greenwood Adv. Co., 1001-7 N. Main.

ELECTRICAL SUPPLIES, FIXTURES, ETC.
Gans Bros., 211 N. Main, 713 S. Hill.

FULL DRESS AND TUXEDO SUITS
Wolf & Bean, 512 Mason Bldg., 4th and Broadway.

FURNACES FOR GAS, COAL OR OIL
Phillips Heating, Ventilating and Mfg. Co., 1234 S. Figueroa.

FURNITURE, HOUSE FURNISHINGS, ETC.
Los Angeles Furniture Co., 430-34 S. Spring.
Mackie-Foley Co., 733-735 S. Hill.
Overall's, 700-708 S. Main.

FURNITURE, CARPETS, DRAPERIES
Lyon-McKinney-Smith Co., 737-41 S. Hill. (Until April 30th, at 453 S. Broadway.)

FURNITURE, CARPETS, FURNISHINGS
Eastern Outfitting Co., 420-28 S. Main.

GEM CUTTERS, JEWELERS, DESIGNERS
Southwest Turquoise Co., 218 W. 4th.

GOWNS
Edith Craig, 402 Hamburger Bldg.
Miss Lane, 725 S. Broadway, 4th floor.

HAIR GOODS, STATIONERY, CHINA, SOUVENIRS
Smith's Shop, 712 S. Broadway.

HARDWARE, MECHANICS' TOOLS, HOUSE FURNISHINGS
Henry Guyot Hardware Co., 750 S. Main.

HARDWARE, PLUMBING, MECHANICS' TOOLS, HOUSE FURNISHINGS
Jas. W. Hellman, 719-23 S. Spring.

HARDWARE,GUNS, FISHING TACKLE, MECHANICS' TOOLS, HOUSE-FURNISHINGS
Western Hdw. & Arms Co., 324 S. Main.

HATS FOR MEN, EXCLUSIVELY
Holt $2.00 Hats, 346 W. 4th.
Vogt's $1.50, 519 S. Main, 313 S. Spring, Main and 1st; $3 at 302 S. Spring.

HOTELS
Baltimore Hotel, 5th near Main.
Hotel Rosslyn, 442 S. Main.
King Edward Hotel, 5th near Main.
Stillwell Fireproof Hotel, 502 S. Grand.
Van Nuys Hotel, 4th and Main.

INFANTS' AND CHILDREN'S WEAR—DOLLS AND TOYS
Beeman & Hendee, 351-53 S. Broadway.

JAPANESE ART AND DRY GOODS
The Kimono Store, 567 S. Broadway.
The Yamato (Inc.) 535-537 S. Broadway.

JEWELERS AND OPTICIANS
S. B. Bailey, 327 S. Broadway.

JEWELRY, DIAMONDS, WATCHES, ETC.
Chas. H. Clark, 326 W. 4th.
Emma C. Fleming, 319 W. 4th.
E. Gerson, 415 Title Guar. Bldg., 320 W. 5th.
R. B. Lomas, 335 S. Spring, 329 W. 7th.
O. L. Woerner, 434 Broadway, 329 S. Spring.

KODAKS AND DEVELOPING
Owl Studio, 319 W. 5th.

LADIES' TAILORING
Auditorium Ladies' Tailor, 5th and Olive.
S. Benioff, 324½ S. Broadway.
Joseph Greene, 733 S. Broadway, 4th floor
Krystal Co., 436 S. Broadway, 3d floor.

LADIES' TAILORING AND DRESSMAKING
Barron & Co., 424 S. Broadway, Suite 302
Nathanson & Tonis, 701 Title Guar. Bldg., 320 W. 5th.

LADIES' AND MEN'S TAILORS
J. Korn, 313 S. Broadway, 2d floor.

MEN'S CLOTHING, HATS, FURNISHINGS
Scott Bros., 436-437 S. Spring.

MEN'S HATTERS, HABERDASHERS
Pittsburg, Inc., 439 W. 7th, Ath. Club Bldg.

MEN'S TAILORING
M. Goldstein, 234 S. Spring.
Nicoll the Tailor, 350 S. Spring.

MILLINERY IMPORTER, LADIES' HATTER
Spier, 334 W. 3d, corner Hill.

MILLINERY
Havill, 319 W. 4th; 2305 S. Union.
The Little Hat Shop, 926 S. Figueroa.

OFFICE FURNITURE, DESKS, SAFES
Los Angeles Desk Co., 343-50 S. Hill.

OPTICIANS AND OPTOMETRISTS
Bixton Optical Co., 235 S. Spring; 540 S. Broadway and 230 W. 5th.
Harms & Brown, 339 W. 7th.
Marshuts Optical Co., 704 S. Broadway.
C. M. Stevenson, 414 Title Guar. Bldg., 340 W. 5th.
D. M. Small, 403 Title Guar. Bldg., 330 W. 5th.
G. H. Van Breton, 404 S. Broadway.

ORIENTAL RUGS
Frank L. and Wm. M. Loftus, 721 S. Broadway, 2nd floor.

PHOTOGRAPHY, PORTRAITS, ETC.
Steckel Studio and Art Gallery, 324½ S. Broadway.

PIANOS AND PLAYER PIANOS
Geo. H. Barnes Piano Co., 121 S. Broadway.
Fitzgerald Music Company, 947-51 S. Broadway.
Melodigrand, Frank B. Long, 320 W. 5th.

PIANOS, PLAYER PIANOS, VICTROLAS
Smith Music Co., 406 W. 7th; 705 S. Hill

PIANOS, PLAYERS, WURLITZER AUTOMATIC MUSICAL INSTRUMENTS
Wm. L. Glockner Music Co., 917 S. Broadway.

PIANOS, PLAYER PIANOS, TALKING MACHINES, RECORDS, ETC.
Wiley B. Allen Co., 416-418 S. Broadway.

PICTURES, FRAMES, MIRRORS
Green's, 615 S. Hill.

PORTABLE HOUSES
Walker Portable Cottage Co., 1223 S. Grand.

PUMPS & IRRIGATION MACHINERY
Luitweiler Pumping Engine Co., 707-13 N. Main.

RUBBER STAMPS, STENCILS, SIGNS
Los Angeles Rubber Stamp Co., 121 S. Spring.

SCHOOL OF MUSIC, DRAMA AND MOVING PICTURES
Egan School of Music and Drama, Egan Bldg., 1218-24 S. Figueroa.

SHIRTS, NECKWEAR, ETC.
Dollar Shirt Shops, 334 S. Broadway; 306 W. 4th; 549 S. Spring; 338 S. Main.

SHOE STORES
Alex. C. Hamilton, 902, 311 S. Broadway, Regal Shoe Store, 903 S. Broadway; 334 W. 3d.

SKIN, HAIR SPECIALISTS, MANICURING, SHAMPOOING, HAIRDRESSING, HAIR GOODS
Common Sense Beauty Shop, Phone A3311, 302-3 Ferguson Bldg., 3d & Hill.

SPECIALTY COAT HOUSE, MEN, WOMEN
Goodyear Co., 324-B. Broadway.

SPORTING, OUTING, ATHLETIC KODAKS AND AUTO SUPPLIES
Dyas-Cline Co., 314 W. 3d; 4th & Spring.

SURGICAL INSTRUMENTS, HOSPITAL SUPPLIES, WHEEL CHAIRS, ELASTIC HOSIERY, TRUSSES
Professional Supply Co., 415 W. 5th.

TENTS, AWNINGS, HAY COVERS
Swanfeldt's, 224 S. Main.

TIRES AND TUBES
Automobile Tire Co., Inc., 6th and Olive.

TROUSSEAUX, EMBROIDERY, HOUSEHOLD LINENS
Embroidery and Linen Shop, L. & F. Guggenheim, 761 S. Broadway, 2nd floor.

TRUNKS, BAGS, LEATHER GOODS MFRS.
Griffin's Old Reliable Factory, 407 S. Main; 457 S. Spring.

TRUSSES, REPAIRS, ELASTIC HOSIERY
Pacific Surgical Mfg. Co., 317-19 W. 6th.

TYPEWRITERS, SUPPLIES, ALL MAKES
American Writing Machine Co., 716 S. Spring; 707 S. Hill.
Los Angeles Typewriter Co., 350 S. Bdwy.

VULCANIZING AND TIRES
F. S. Turner Rubber Co., 716 S. Olive.

WALL PAPER, PAINTS, PICTURE FRAMING—WHOLESALE, RETAIL
Pacific Wall Paper and Paint Co., 316-18 S. Spring; 317-19 S. Main.

WINES, LIQUORS, ETC.
Edward Germain Wine Co., 632 S. Main.
Hermes Wine Co., 347 S. Main.
C. F. A. Last Co., 139-31 N. Main.
Santa Rosa Vineyards Co., 376 S. Main.
Sonoma Wine Co., 851 S. Main.
Spring Hill W. & L. Co., 347 S. Spring.

Corns Go, Sure Pop If You Use "Gets-It"

Simple As A B C—It's the New Way of Curing Corns and Calluses.

If you have corns now the chances are you have never used "GETS-IT," the biggest seller among corn cures ever known. It is the new way, does away with all trouble, pain and fussing in treating corns.



Get the Corns Off Your Feet, and the Corn Wrinkles Off Your Face. Nothing Can Do It Like "GETS-IT."

Thousands who have puttered with old corns for years, have gotten rid of them right off, with a few drops of "GETS-IT," applied as quick as you can spell your name. Corns just love to be cut, picked, filed, gouged and pulled. Quit it. You've tried cotton rings that cause shooting corn pains, greasy salves that spread over the toe and make it raw and tape that sticks to the stockings—now try "GETS-IT." It has none of the drawbacks of the old style corn cures, eases pain and never fails on any corn or callus.

"GETS-IT" is sold by all druggists, 25c a bottle, or sent direct by E. Lawrence & Co., Chicago.

"GETS-IT" is sold in Los Angeles by The Owl Drug Co.

EILERS CLOSING OUT SALE HAS STRUCK A RESPONSIVE CHORD

Could not quite make it, but the end is in sight. We do not intend to pay another full month's store rent. Everything must go now. Terms no objection.

Every Piano Guaranteed



As stated heretofore, we had made every arrangement to close this store on June 1st, but could not quite make it. However, every day brings us nearer the end. We are selling out; are retiring from business.

Never before have such piano bargains been offered to buyers here.

WANT A PLAYABLE PIANO FOR $35.00 OR $45? We have them.
WANT ONE FOR $95? We have them. Many different makes can be had on $4 monthly payment plan.
WANT A REALLY NICE ONE FOR $145? These are really good ones. $5 a month buys them.

At $195 we offer you your choice of slightly used Chickering, Kimball in fancy quarter-sawed oak case, Marshall & Wendell, Lester, A. B. Chase, and many others, on terms of $6 a month; delivery made free to any part of the city.

At $265, we offer you the largest, fanciest and costliest pianos to be found anywhere—the famous Kimball, the good old Weber, the dependable Lester (used.) Also a number of our own "The Eilers Orchestral" in fancy Mahogany. Quarter-sawed Oak, and Walnut cases. All of these fine pianos are marked at one and the same uniform price of $265—terms, $5 per month. Many of these are new. Some have come to us in part payment for our "EILERS DE LUXE" player pianos, and others for our well-known Bungalow player pianos.

At $300 to $336, we offer you a varied assortment of the very highest achievement in the production of true tone quality. Here you will find a magnificent Knabe grand, the regular $450 style, case in satin rosewood, has been used some, but the action and tone perfect. We are offering this Monday at $300, cash or terms. Brand new Baby Grands in beautiful Mahogany cases, the regular $750 kind for $340. The $850 kind at $425, and the regular $1000 Grands at $556. One magnificent Fumed Oak Mission Art Grand, regular $1150 value, is reduced an even $500. We will extend convenient terms of payment on any and all of these instruments. You must see them to appreciate them.

PLAYER PIANOS TAKE FEARFUL DROP—We are now offering new "88-note" or "full scale" player pianos, the kind ordinarily sold for $500, at $235, with free bench and music rolls. The $600 kind in Mahogany and Oak cases at $265, and for $316. We are now offering you the very highest grade 88-note players, ordinarily sold elsewhere for $700, for $320. We are making corresponding reductions on the very best of all, our "Eilers De Luxe" player, also on the famous Kimball Acmelodic and magnificent Decker player pianos. With every player piano we give a suitable player bench and music rolls, and on some of these we will be glad to arrange terms of payment as low as $2.00 per week. "Get that player piano now!"

MOST PROMINENT MAKES INCLUDED—A hurried trip through this big establishment devoted to musical instrument selling, the largest and most varied stock of everything musical on the Pacific Coast, will quickly convince even the most discriminating musician of the quality of the pianos now offered in this sale.

EASY TO PAY FOR ONE.—Start with a payment of only $5.00; the rest is easy. Any instrument in this sale may be had on such terms of payment as any home can conveniently arrange. Our new and most liberal easy payment plan places a piano within reach of every child which ought to have a musical education. No home should be without a piano. Payments can now be arranged semi-annually, or even or a one, two and three-year plan.

TELEPHONE OR WRITE.

Out-of-town buyers should write or telephone for descriptive list and numbers. Any instrument sent subject to examination upon deposit of amount stated in this advertisement. The deposit will be cheerfully refuded if the instrument is not found satisfactory. Sale will be continued until every instrument is sold. Remember, every instrument is fully guaranteed, and at these low prices we should find buyers quickly.

Eilers MUSIC COMPANY
344 S. Broadway



SOCIETY.

Tilla Becker on Tuesday evening at the Gamut Club, Los Angeles.

San Dimas Auction Bridge

had a very pleasant time as the guest of Mr. and Mrs. C. L. Compton Thursday evening of last week. High score of the evening were made by Mrs. W. J. Bennett and E. W. Hartwell. The San Dimas Five Hundred Club was entertained by Mr. and Mrs. J. Campbell Thursday night at their ranch home.

The Good Time Club was the guest of Mr. and Mrs. A. E. Montgomery Thursday night at their beautiful home on Section Center.

About twenty friends gathered at the home of Mr. and Mrs. Levi Taylor Sunday afternoon in honor of Mrs. George R. Weller, who expects to leave with her family from San Diego shortly. The rooms of the house were prettily decorated with ferns and pansies, and at the table's close dainty and tooth-some refreshments were served.

—

CHARMING indeed was the luncheon and bridge party given by Mrs. William Hawey, Jr., at her home on Tropice avenue, Tuesday, for the Tropice Bridge Club and a few friends were entertained by Mrs. [illegible].

The highest score at bridge Mrs. [illegible] Hancock of Los Angeles was given a cut glass nappier. Other guests of Mrs. Harvey and the club were Mrs. W. S. Hancock of Chicago, Mrs. O. J. Merrill of Glendale, Mrs. Leigh Bancroft, will entertain the bridge club at her home, 1000 South Brand boulevard.

Mrs. Cora Botts of the faculty of the State Normal at Flagstaff, Ariz., arrived in Tropico Sunday for her summer vacation and will be the guest of her sisters, Mrs. May Dilly of Tropico and Mrs. Samuel Blythe of Glendale.

Mrs. Ida M. Meyers entertained the Tropico section of the Tropico Woman's Afternoon Club at her home on Fernando boulevard, Monday. The ladies enjoyed an all-day meeting.

Mrs. Frank I. Marsh is entertaining her guests at her home on Buena Vista avenue. Mrs. H. H. Hagerty and Mrs. Edward Martin of Buena Park.

Mrs. C. K. Shuey of Columbus, O., who has been spending the past few months at Rochester, closed her home Friday and will arrive at Glendale home Sunday.

Mrs. George N. Lunn of Buena Park avenue, are spending the week at their ranch at Irwindale.

Mrs. Ida Whitney of San Francisco left Sunday for an extended visit with her sister, Mrs. Samuel A. Pollock of Buena Park avenue.

—

TODAY evening Miss Blanche [illegible], teacher of the seventh grade at the Brawley grammar school, was invited to dinner at the Brawley hotel.

Miss Eaton returned to her home in the early evening, opened the door and turned on the lights she was greeted by a room full of children. They were the pupils of the seventh grade, who had assembled in the absence of Miss Eaton.

When Miss Eaton had recovered from her surprise, games were indulged in. The entire entertainment was planned by the pupils and served themselves very capable manner. Miss Eaton was presented with a fountain pen with silver mountings upon which her name was engraved and the words "The Seventh Grade." Those present included Misses Lerona Crummer, La Vera Vonner, Cora Sheffield, Doris Donnell, Ora Teitzel, Thelma Cooper, Vernell Vivian, Abba , McDaniel, Elma Jackell, Helen Gritman, Jamie Lee Bayless; Messrs. George Gay, Teddy Cox, Robert Packwood, Oliver Minsheir, Henry Burns, Wilbert Applegate, Farrel Cox, Arthur Bennett, Arthur Best, Samuel Haywood and Walter Golden.

Just at noon Thursday, at the home of Mr. and Mrs. W. H. Best, occurred a quiet wedding which came as a surprise to many Brawley people. It was that of Frank Morris of Tulare and Miss Isola Johnson. The ceremony was performed by Rev. T. H. Wilkinson, pastor of the First Methodist Episcopal Church of Brawley.

Immediately following the ceremony luncheon was served and that evening a wedding supper was served by Mrs. Best. The bride is the daughter of Mrs. Mary Johnson and for the past two years has been a popular teacher in the Brawley grammar school. Mr. Morris is a prominent rancher and orange grower in Tulare.

Mrs. J. G. Castleberry and daughter left for Riverside Thursday morning, where they will reside.

Mr. and Mrs. J. S. Edgar and Miss Nellie Edgar, who have been the guests during the winter of Mr. and Mrs. T. B. Edgar have returned to their home in Iowa.

Mr. and Mrs. C. C. McCullough have returned from a pleasant sojourn at the beach.

Anaheim.

MR. AND MRS J. H. ENEARL entertained with a prettily-appointed dinner on Tuesday evening, the occasion being their thirty-fourth wedding anniversary. The house was tastefully decorated with ferns and cut flowers, an effective color motif of pink and green was carried out both in the living and dining-rooms. Covers were laid for the Rev. and Mrs. P. W. Mitchell, Mr. and Mrs. W. M. Wickett, Mr. and Mrs. H. H. Bell and Mrs. Raymond.

Members of the Music Lovers' Club were entertained on Thursday afternoon at the home of Miss Edna Schlotter. "Music Among the Greeks" was the subject of the afternoon's discussion and the instruments and customs of ancient Greece were an important and interesting feature of the programme. Among those present were the Misses Jeanette Jessurum, Vivian Peterman, Lois Dyer, Margaret Junge, Mildred Rasmussen, Dorothy Garrison, Martha Hilend, Doris James, Fay Kern and the charming little hostess, Edna Schlotter.

Complimentary to Miss Lois Blake, whose engagement to Walter J. Jewell was recently announced, Mrs. W. P. Quarton entertained with a miscellaneous shower on Saturday afternoon. After a pleasant hour of cards and music a dainty collation was served. Hand-etched place cards marked covers for twenty.

Mr. and Mrs. C. F. Grim have as their house guests Mr. and Mrs. John Boren of Dayton, O. Several social affairs have been planned complimentary to Mr. and Mrs. Boren and also for Miss Mary Grim, who, having completed a post-graduate course at the State university, has returned for the summer months.

The home of Mr. and Mrs. Herman Schindler was the scene of happy festivities on Wednesday evening, when their many friends assembled to surprise Mr. Schindler and assist him in celebrating his birthday anniversary. A beautifully-appointed dinner was served, after which cards and music were features of the evening's entertainment. Mr. Schindler was the recipient of hearty congratulations.

Misses Sophia and Marie Rimpau left on Monday for San Francisco, and there boarded the steamship Sierra for an extensive tour of the Hawaiian Islands and the Australasias.

Members of the senior class of the Anaheim High School presented the drama "Esmeralda" in a delightful manner on Friday evening at the High School auditorium. Each member of the cast was worthy of praise and Miss Veda Walker, under whose direction the play was staged, deserves especial mention.

A recital was given on Saturday afternoon by the students of Miss Stella Schwentker. Among those participating were the Misses Edna Hochull, Lillian Schulz, Nia Tobin, Lillian Zahl, William Bloodgood, Aurora Daniels, Elsa Thompson, Frances Reed, Elsalie Schellens, Theodore Owen, Gladys Thompson and Margaret Bloodgood.

Upland.

THE recital given Tuesday evening by Miss Marie Antoinette Podrasnik, pupil of C. Bertha Palmer, was one of the prettiest affairs given in some time. The rooms of the Woman's Club were beautifully decorated for the occasion. Miss Podrasnik was assisted by Miss Maude Gerry, contralto, and A. Podrasnik, zither.

Mrs. F. H. Manker was hostess to the "Merry Wives" Embroidery Club on Friday of this week. Red carnations were used in decoration. The afternoon was spent in working on fancy work. The members present were Mrs. W. L. Brown, Mrs. Aaron Brest, Mrs. Paul Cushing, Mrs. D. D. Crew, Mrs. W. C. Cline, Mrs. W. B. Duncan, Mrs. George Gregg, Mrs. Perry Long, Mrs. E. B. Reynolds, Mrs. N. G. Pehl, Mrs. W. C. Reynolds, Mrs. C. M. Sikes, Mrs. Walter Slugg, Mrs. Frederick Wing of Los Angeles, Mrs. M. V. B. Bradford of Ontario and Mrs. J. M. Collins.

The Euclid-avenue Association met at the schoolhouse Tuesday night to discuss plans for the beautifying of that famous avenue.

Invitations are out for a graduate piano recital at Chaffey Union High School auditorium, to be given by Miss Marjorie Deane Reynolds, a pupil of Mrs. Florence Cowen Richards. She will be assisted by Hobart Alter, violinist.

Oxnard.

MR. AND MRS. R. B. HAYDOCK entertained about forty guests at auction bridge at one of the pleasantest evening affairs of the season. Roses, dahlias and Shasta daisies were prettily used in the different rooms in harmonious color combinations. Winners of the ladies' prizes were Mrs. Alvin Rice and Miss Kate Murphy. Messrs. E. H. Wood and H. R. Staples won the gentlemen's prizes.

Mrs. Gerry Driffill entertained a few friends informally at a thimble party in honor of Mrs. J. A. Driffill and daughter, Miss Emma, who have recently returned from the Orient. An interesting feature of the afternoon was an account by the guest of honor of some of the experiences of her trip.

The fifth, or wooden, wedding anniversary of Mr. and Mrs. C. I. Gilmore was the occasion of an enjoyable evening, when about twenty friends were gathered for an informal good time at their Hueneme home. Gifts, amusing and practical, games and music, with enjoyable refreshments, were features of the evening.

In honor of the birthday of Mrs. Frank Alvos, an enjoyable affair was arranged by Miss Chestina Fish, Mrs. A. Richardson and Mrs. C. E. Richart. The guest of honor, with her husband, was brought to Woodman Hall of Hueneme, where about 100 friends were gathered. Mr. and Mrs. Charles Donlon led the grand march, which formed when Mr. and Mrs. Alvos entered the hall. A competent orchestra furnished enjoyable music for dancing during the evening. Supper was served at tables decorated in Shasta daisies, pink dahlias and English ivy. Ivy was combined with wild carrot, or "Queen Anne's Lace," in pretty decorations throughout the hall. Several vocal and instrumental solos were given during the evening.

The closing luncheon of the year will be given Monday by the Oxnard Monday Club in the clubrooms. Luncheon will be served at 12:30 o'clock and cards and music occupy the afternoon.

San Bernardino.

THE announcement of an engagement and approaching marriage, which will alike interest San Bernardino and Los Angeles, was made this week, when the happy secret of Miss Emma Jean Ellis, musical supervisor in the San Bernardino city schools, and Otto R. Benedict of Los Angeles was broken to the public in the formal "declaration of intention" by the parents, Mr. and Mrs. G. H. Ellis of Effingham, Kan.

The wedding will follow close upon the termination of the school year next month, the exact date of the event being withheld. The bride-elect has been at the head of the musical department in the San Bernardino schools for the past two years, during which time she has become unusually popular with teachers and pupils. She is a graduate of Drake University at

Save Your Eyes

Marvelous Home Treatment Does It.

HEADACHES BANISHED.

TRY THIS FREE PRESCRIPTION.

Do your eyes ache? Do they itch and burn? Would you like to dispense with your glasses? Are you troubled with headaches? If so, here's a free prescription for you.

A New York physician comes forth with the edict that glasses must go. These windows are, in many cases, merely crutches, and you might just as well expect crutches to cure rheumatism as to expect all eye trouble to be cured by glasses. Many wear glasses who would not require them if they took proper care of their eyes.

The simple home remedy will astonish you after a few applications. It is absolutely harmless in every way. You may use it in a baby's eyes without the slightest fear of injury. The eyes need a bath just as do other organs. The eyes are constantly throwing off poisonous matter, and, unless it is washed away, weak, inflamed eyes are apt to result.

We publish this prescription so the readers of this paper may reap benefit. Persons having granulated lids will appreciate the comfort and relief this prescription gives. Inflamed, watery eyes, or eyes which look dull and glassy, will be greatly improved after a reasonable trial of this remarkable remedy.

Do not become a victim of neglect. Cut out this prescription and go to your nearest drug store or to the Owl Drug Company, and get a box of Optona Tablets; dissolve one in a two-ounce bottle of pure water and apply four times daily. Note how your eyes will clear up and how refreshed they will feel. Headaches due to tired eyes quickly disappear.

You will then thank us for calling your attention to this valuable prescription. In the package you will find a valuable, instructive booklet, which gives a vast amount of intensely interesting information pertaining to eye disorders. It should be in every home. Many who are hopelessly blind put off eye protection until it was too late.

Newbro's Herpicide

Is the Original Germ Remedy for Dandruff

WITHOUT dandruff the hair must grow as nature intended, except in chronic baldness, which is incurable. Dandruff is a contagious disease. To eradicate this contagion and keep it out of the scalp, intelligent care and a suitable remedy are needed. We can supply only the remedy which is NEWBRO'S HERPICIDE.

A Woman to Be Pretty Must Have Pretty Hair

Beautiful locks have a subtle charm, for the poet says, "fair tresses man's imperial race ensnare." The unpoetic and intensely real dandruff contagion makes the hair dull, brittle and lusterless with later dandruff, itching scalp and falling hair. NEWBRO'S HERPICIDE eradicates this enemy of beauty and enables the hair to resume its natural luster and beauty.

Almost marvelous results sometimes follow the intelligent use of HERPICIDE. It overcomes excessive oiliness and makes the hair light and fluffy. HERPICIDE contains no grease or dye. It stops itching of the scalp almost instantly.

Discriminating ladies who have used NEWBRO'S HERPICIDE, speak of it in the highest terms, for its almost magical effect upon the scalp, and also for its excellence as a regular hair dressing. It is delightfully fragrant and refreshing.

Send 10 cents in stamps to The Herpicide Co., Dept. 112B, Detroit, Michigan, for sample.

Two Sizes—50 cents and $1.00. Sold and guaranteed at all Toilet Goods Counters.

When you call for Herpicide, do NOT accept a substitute.

Applications at prominent Barber Shops.

The Sun Drug Co., special agents.

2nd and Broadway.	Pasadena.
328 S. Broadway.	7th and Olive.
2nd and Spring.	5th and Broadway.
6th and Broadway.	4th and Main.
1658 Temple St.	



Ivers & Pond PIANOS

YOUELL PIANO CO.

610-612 West 6th St.

We Are Painless Dentists

And yet there are people who go to their dentist, wait in an agony of apprehension for their call to his chair, and sit in justified fear and trembling while he probes and grinds, and cleans and scours and hurts, hurts, HURTS! Simply because they have not been made to appreciate to the full how absolutely unnecessary is any pain. Yale Dentists, 444 South Broadway, Third Floor, Parmelee-Dohrmann Building.

EASIEST RELIEF FOR CONSTIPATION

INTESTINOL

PUREST PARAFFINE OIL

RESTORES NATURAL PROCESSES OF ELIMINATION WITHOUT PAIN OR DISTRESS



"Nimble Dollar Sale" at Cawston's Monday at 9-

A great prosperity event—a lively sale of high-class merchandise begins tomorrow morning at 9 o'clock. It's an occasion when every Los Angeles woman's dollar is going to do double duty. These reductions will bring a crowd of early buyers—so please be here for first choice.



A Dainty Gift for the June Bride.

$3 Cawston Ostrich Feather Fans Black and all colors. **$1** Handsome Black Cawston TIPS Regular $3 and $3.50 Values—3 in a bunch



$1

Regular $2.50 Untrimmed Panamas $1

This presents a remarkable opportunity for you to get a genuine Panama. Don't miss it.



Cawston Ostrich Trimmed Hats

Late models—regular $12.50 values for.... **$4.50**

Regular $15 Cawston ostrich-trimmed hats.. **$7.50**



Flower Trimmed Hats—

$10.00 Values

Specially Marked at **$2.50**

$3 and $4 Cawston PLUMES..... $1.00



These are the famous genuine Cawston plumes, in black only, at this price. Regular $10 Cawston Plumes, in black and all colors, specially priced during this sale at **$4.50**

$10.00 PARADISE Specially Priced at..... $3.00

Regular $12.50 Paradise Sprays.... **$5.00**

Regular $18.00 Paradise Sprays.. **$11.50**

Regular $25.00 Paradise Sprays.. **$16.50**



CAWSTON

OSTRICH FARM

723 BROADWAY

Fels-Naptha Soap eases your work and saves your strength. The old-time way



Every Woman Thanks Anty Drudge

Anty Drudge—"Why, Mrs. Smith; you look much better than the last time I saw you. You were all tired out with your housecleaning then."

Mrs. Smith—"Anty Drudge, I certainly am glad to see you! I never thanked you for telling me about Fels-Naptha Soap. Just step in the house, and when I get these last few pieces hung up I will be in. I never used to get through my wash till suppertime, but since I use Fels-Naptha Soap, and follow directions, the work seems to do itself, and I am so much better and stronger."

of doing the week's wash meant that women all over the country hated Monday. It is no fun to stand over a tub all day, rubbing your hands sore on a washboard, or keep up a hot fire, with a heavy boiler full of clothes to lift up and down from the stove.

Fels-Naptha Soap has changed all this. It works best in cool or lukewarm water; it loosens the dirt, so that no hard rubbing is necessary, and the clothes do not need to be boiled. The Fels-Naptha way is easier on you and on your pocketbook, for it saves your health and it saves your clothes, as well as cleans them.

Follow the directions on the Red and Green Wrapper.



Better buy Fels-Naptha by the carton or box.

Fels & Co., Philadelphia

Eczema Is Only Skin Deep

A few skin troubles originate in the blood. But very few. Dr. Evans, ex-Commissioner of Health and a famous writer on medical subjects, says:

"We shall begin to make headway with skin diseases when we learn two things: first, that skin disease does not come from impure blood; second, that so-called blood purifiers have no such action."

Begin immediately to clear your skin. Stop that itching and burning. Drive out those pimples.

Make up your mind to start now and give yourself a smooth, velvet complexion.

You can do it with the aid of the wonderful D. D. D. Prescription, a cooling, refreshing lotion—not a salve or grease. It soothes your tender skin, opens the pores, drives out the old impurities and gives you a skin like a baby—smooth and clear.

All druggists have D. D. D. We sell it on a positive no-pay guarantee.

You don't risk a cent. Don't suffer another day. Call at our store today. Ask also about D. D. D. Soap—best for tender skin.

The Owl Drug Co.

D. D. D.—for 15 Years—the Standard Skin Remedy

INDIGESTION & STOMACH TROUBLES

with all their depressing and distressing symptoms are quickly and permanently removed. Physicians throughout Europe, whenever prescribing

STOMALIX

Have effectually overcome the most obstinate and long standing cases of

Chronic Dyspepsia, Intestinal Catarrh, Constipation, Dysentery, Ulcerated Stomach, Gastric Pains, etc.

Good for Children as Well as Adults

SOLD BY ALL DRUGGISTS, OR E. FOUGERA & CO., Inc. (Agents U. S.) 90 Beekman St., New York

SOCIETY.

Des Moines, Iowa, and a thoroughly competent instructor. Mr. Benedict is a well-known automobile man of Los Angeles.

At a quiet ceremony at the home of the bride in Redlands Miss Mary Clem and Millard F. Smith, formerly of this city, were united in marriage Tuesday, and left immediately on an extensive trip in the East before settling in their future home at Winslow, where the groom is division foreman for the Santa Fe Railroad. Rev. H. E. Murkatt of the First Methodist Episcopal Church read the service, and the happy pair of lovers were attended by Miss Gurna Smith, a sister of the groom, and Clarence Clem, the bride's brother.

The service was solemnized in a bower of flowers and greenery in the living-room of the pretty Clem home. Mrs. Brown, organist of the First M. E. Church, played the beautiful "Serenade" (Sydney Smith) before the entrance of the party, and as they entered struck the stately chords of the wedding music from "Lohengrin."

—

Pomona.

JUNE, the month of brides and roses, will bring the consummation of many plans made by Dan Cupid in this city during the past year. Miss Kathleen Tiderman will wed Bevan Berryman of San Francisco; Miss Natalie Whitmer will become the bride of Anson Thomas; Miss Grace Moore of Laurel avenue will be wedded to Charles M. Wallace; Miss Helen Reed will marry William Blakemore, and the wedding of Miss Laura Teague and Floyd Georgs will also be solemnized. Miss Marjorie Leadingham, daughter of John Leadingham, will leave soon for Oberlin, O., where on June 15 she will be married to Allen Miller. On June 17 Miss Bernice Gray, formerly of the Pomona Public Library, who recently left for Evansville, Wis., will become the wife of Prof. Frank Wardell of that city. Another prospective bride is Miss Mildred Doutt, who will leave for Elkhart, Ind., on Monday. Miss Doutt's marriage to Albert E. Johnson of Elkhart will be solemnized on June 30.

Miss Bertha Yeend, daughter of Mr. and Mrs. John Yeend of East Holt avenue, left on Thursday morning for New York City, where she will enter the Chalif School for Fancy Dancing for three months.

In honor of Miss Natalie Whitmer and Anson Thomas, whose marriage is to be solemnized in June, a party of young people enjoyed a picnic supper in Live Oak Canyon on Thursday evening.

Mrs. C. W. Woy of No. 633 Alvarado street entertained the members of the Priscilla Club on Wednesday afternoon at her home.

Mrs. Willis Taylor was hostess to the E.O.W. Embroidery Club at her home, No. 240 Jefferson street, on Wednesday afternoon. A number of special guests were present.

Mrs. George A. Hall of No. 168 West Piedmont street entertained the ladies of the New Century Five Hundred Club at her home on Wednesday afternoon. A dainty buffet luncheon was served by the hostess following the game.

Mr. and Mrs. E. J. Hoffmaster of West Seventh street entertained a number of friends informally at a cafeteria supper on Monday evening. The guests were Mr. and Mrs. M. E. Fellows and daughters of Long Beach, Mr. and Mrs. C. E. Rice, Mr. and Mrs. B. A. Rice, Mrs. Helen Rice and Dr. and Mrs. S. F. Davis and daughter.

Mr. and Mrs. John H. Auble of East Pasadena street left on Wednesday for a six months' eastern trip. Most of their time will be passed in Akron, O.

Mrs. Catherine Gibler has left for a visit of nine months with friends and relatives in Cleveland and Columbus, O.; Buffalo, N. Y., and Bloomington, Ill.

Mrs. George W. Cobb has left for Independence, Iowa, having been called there by the serious illness of her mother.

The Easter Star Social Club enjoyed its monthly luncheon at the Masonic Temple on Wednesday.

Miss Mildred White has returned to her home, No. 245 Jefferson avenue, from Lindsborg, Kan., where she has been studying voice and expression at Bethany College for the past year.

—

Duarte.

TWO thoroughly delightful events have been given in May which brought the ladies of the Duarte Reading Circle together under most enjoyable circumstances. The first was the annual meeting held at the home of Mrs. Joseph Towler, when a large number of members were present and enjoyed the readings presented by Mrs. Eugene D. Northup. At the business hour the election of officers resulted in Mrs. L. J. Milliken being chosen president. Other officers are: Vice-president, Mrs. B. W. Gerhart; secretary, Mrs. C. H. Sarwine; treasurer, Mrs. L. G. Cross; librarian, Mrs. E. D. Northup. A prettily-appointed 4 o'clock tea concluded the affair.

Last Tuesday the thirty-five ladies of the club were each privileged to bring a guest with them to the May fete, which was given at the beautiful canyon park at Emerson's Flat. About sixty ladies were present, and after an enjoyable tete-a-tete in the big picnic ground the guests gathered about long supper tables, which were decorated with wild flowers and canyon ferns. The affair was replete with pleasurable experiences and spiced with jollity.

The ladies and gentlemen of the Duarte Five Hundred Club were hospitably welcomed and entertained Thursday evening by Mr. and Mrs. Alexander B. Downe at their pretty foothill home. May flowers and greenery were artistically employed in decorating the living-room, the distinctive flowers being roses. The enthusiastic players who gathered about the card tables were Mr. and Mrs. Ernest B. Rivers, Mr. and Mrs. Herbert R. Miller, Mr. and Mrs. Charles Taylor Benaker, Mr. and Mrs. J. Allan Munro, Mr. and Mrs. Charles Anderson, Mr. and Mrs. C. Henry Sarwine, Mr. and Mrs. William Beardslee and Mr. and Mrs. A. B. Downe.

Mr. and Mrs. Guy Hinckley, Mrs. John Dickie and Mrs. Mary Hoagland made up a week-end party at Riverside, where Mr. and Mrs. Dickie anticipate making their home in the near future.

Among Duartettes who have been spending some time in May at various places are Mrs. Thomas Meredith, who returned this week from a ten days' stay at Hermosa Beach; Mrs. Samuel Price is also at home after a month's sojourn in Pasadena, and Mrs. E. S. Hulme is visiting her daughter, Mrs. Harold Story Hulme, in Los Angeles.

Mrs. Robert Bihn was the gracious hostess of the twelve ladies of the Foothill Club Monday afternoon between the hours of 1 o'clock, when an elaborate luncheon was served, and 5 o'clock. The table at which Mrs. Bihn presided was ornamented with a pretty arrangement of carnations, and about the table the matrons and maids who form the club spent an enjoyable hour, followed by an afternoon at auction bridge. Those who were guests of the club for the afternoon were Mrs. Frank Neal Robinson of Monrovia and Mrs. H. F. Buffington of Los Angeles. The first prize was won by Mrs. Kenneth Price.

A delightfully informal dinner party was given on Wednesday evening by Mr. and Mrs. E. B. Chester in honor of Mrs. Hart, who has been the guest of her parents, Mr. and Mrs. Nehemiah Wade. The affair was in commemoration of Mrs. Hart's birthday anniversary, and other guests were Mr. and Mrs. C. H. Sarwine, Mrs. B. M. Blythe, Mr. and Mrs. N. Wade, Miss Mary Gray Wade and Winifred Chester.

The members of the Buena Vista Whist Club, the oldest card club in this locality, met last week (Thursday evening) for a business and social evening with Mr. and Mrs. C. H. Sarwine at "Oakleigh." Plans are under consideration for a unique forfeit party which will be given under the patronage of Mmes. Arthur Church, L. G. Cross and C. H. Sarwine in the near future.

The home of Mr. and Mrs. William Hagan on the Newhall ranch was opened recently to the ladies of the Christian Church and their friends for a basket luncheon and sewing bee. The ride to the ranch through the orange groves was a pleasant feature of the day, and about thirty friends enjoyed the outing, among the guests being Rev. and Mrs. Clark H. Marsh.

—

Elsinore.

MISS RUTH PROTHINGHAM entertained Friday evening on the beautiful lawns of Hotel Elsinore, in honor of her eighth-grade pupils, all the children of her room being guests. The trustees of the district were also invited. Games were played and dainty refreshments served.

Hospitality Day was observed by the Elsinore Woman's Club Thursday afternoon. Mrs. Robert H. Kirkpatrick being hostess. Music, Ruben's "King David," by Mrs. Ida Craft, and Act I, of Shakespeare's "Twelfth Night" will be acted out by the ladies of the club. Each member invites a friend. Light refreshments will be served after the little play.

The Fraternal Brotherhood, one of Elsinore's strongest lodges, held an open meeting Saturday at Odd Fellows' Hall. Fifty or more were present. Light refreshments were served.

Mrs. Frank Williams and her pupils exhibited their China painting Tuesday afternoon at the home of Mrs. O. W. Amsbury, the event being one of note in local society, and largely attended. Punch and wafers were served.

County Superintendent of Schools and Mrs. Raymond Cree are spending a part of the week in Elsinore on school affairs. They were guests at the home of the latter's brother, Floyd Kirkpatrick, and Robert Kirkpatrick.

Miss Jessie Green went to Pasadena this week and will pass the summer with her cousin, Mrs. J. K. Armstrong.

Mr. and Mrs. E. L. Burgess, who own a home in Elsinore, are passing two weeks in Long Beach and Los Angeles, their former home.

Thomas Campbell is here from Los Angeles, visiting at the home of his sister, Mrs. H. M. Newlon.

Mrs. F. P. Wilson of Los Angeles is making an extended visit at the home of Mr. and Mrs. M. B. McIntyre, of Machado street. Mrs. Wilson formerly resided here for some years.

Mrs. G. G. Willsey entertained the Aloha Club Saturday. Ice cream and cake and iced tea was served. The next meeting will be held at the Public Park and a picnic lunch enjoyed.

Mr. and Mrs. B. H. Marsh have returned to Elsinore after a two weeks' absence. Mr. Marsh was a delegate to Sacramento from the K.P. Lodge and Mrs. Marsh visited friends in Long Beach.

Mr. and Mrs. Thomas Carmody and niece, Miss Mary Carmody, are visiting relatives in Los Angeles this week.

Miss Mattie Himes and Miss Ella Anderson will remain as teachers in the Grammar school next year. The principal, Miss Frothingham, is being urged to say, but has not given her decision. A fourth teacher will also be employed for grammar grades.

—

Alhambra.

MISS MARY ALPAUGH, daughter of Mr. and Mrs. E. K. Alpaugh of El Rosal rancho, Sunny Slope, has had as her house guest recently Miss Mildred Eygabroad of Los Angeles.

Mr. and Mrs. Ralph Clapp, Hampton court, Alhambra, left Wednesday evening for a visit to San Diego. Mrs. Clapp was a guest at the luncheon given by the Wednesday Afternoon Club during the week.

One of the charming social features of the week was the miscellaneous shower given at the home of Mr. and Mrs. George Cameron, No. 515 South Fifth street, complimentary to Miss Jean Anderson, whose wedding will be an event of the summer.

The Alhambra Round Table held its regular meeting at the home of Miss Pearl Turner, No. 110 North Fifth street. An animated literary discussion occupied the afternoon hours. At the next meeting the ladies will enjoy a luncheon at the Union League, Los Angeles.

The Alhambra Satira Class held its monthly meeting at the home of Miss Mabel Rice, No. 199 South Fifth street. The feature of the afternoon was the reading by Miss Rice of "Songs in the Night." The paper was great praise, for the deep thoughts expressed by Miss Rice. Several vocal numbers were given, delicious refreshments were served. The hostess was assisted by Miss Florence Van Graham and Miss Mary Laird Stewart. Mrs. Kathryn Cochrane has invited the class to its next meeting at her home, 1 Howard street.

Miss Marie Dustin of Los Angeles is a guest at the home of Mrs. William Dana Hardcon, North Main street, where she will remain till fall.

Alhambra Chapter O.E.S. gave its annual "children's party" Saturday afternoon, having as special guests the children of the San Gabriel Masonic Home. One hundred and twenty children availed themselves of the delightful hospitality of the Order of the Star, and the little folks from the Masonic Home gave a program which won great praise. In the dining-room the children marched to the tables, where, at elaborately-decorated tables, a collation was served. The various games were enjoyed, and little guest was made happy by the gift of toys. Those responsible for the unqualified success of the event included Mrs. G. T. Hanly, Mrs. Ida Clapp, Mrs. F. W. Bullock, Miss Florence McDonald, Mrs. George Hall, Mrs. O. M. Chandler, Mrs. F. Breckenridge, Mrs. Clarence Graham and Messrs. Carey Jones, Ben Gardner, Matthew Algie, C. H. Armstrong, William Hopkins, Ben Northrup, C. V. Graham, R. A. Hopkins and J. N. Hall.

The members of the Philathea class of the First Methodist Church gave an elaborate supper recently in the church parlors in honor of Miss Algie, the class teacher. The affair was the surprised and pleasant recipient of hearty congratulations during the evening and expressed delight at the beautiful token which occupied a conspicuous place on the table. Mrs. Donald Ross and Mrs. Matthew Algie, Mrs. Ross Gibbs, Miss Clara Light, Miss Florence Erickson, Miss Helen Wilson, Miss Minnie Parker, Miss Frieda Gleason, Miss Grace Erickson, Miss Ruth Lindquist, Miss Esther Furbeck, Miss Rebecca Berry, Miss Elizabeth Ferguson, Miss Viola Byers, Miss Ruth Burkeen, Miss Dora Carlson and Miss Laura Ferguson and Miss Grace Hazel were among the guests.

William Graham, son of Mr. and Mrs. Clarence Van Graham, of the 120 East Main street, is entertaining his college mate, Percival Parker, of Redondo Beach. Both are students at Berkeley.

Mrs. Clarence Mann of the 131 North Granada street, Alhambra, on Saturday for a visit of several months with friends in the Middle West and Southern States.

—

Monrovia.

A UNIQUE social function was the Roman banquet given Saturday evening by the members of the senior Latin classes and the domestic science class of the High School. The table, set in the ancient "triclinium" was placed in the small alfresco theater of the Greek Theater, and here, under the balmy air of late afternoon, the guests took their places at the dining couches.

The many courses were prepared in strict accordance with old customs and recipes, and the dinner was served with all the pagan observances and religious rites that accompanied a real Roman dinner of 2000 years ago.

Five boys from the freshman class were "servi," and, clad in the tunics their class as servitors, carried the steaming dishes to the table, which they were served the guests by an arbiter. Miss Ruby Littlefield was hostess for the Latin students, and proved an adept in the mysteries and classic ceremonies that preceded each part of the feast. The banquet closed with an invocation to Bacchus.

A really and truly birthday party was given Mrs. Sherman Gilliogly Wednesday evening, when sixty of her friends, members of the local Women Veterans and Auxiliary, surprised her upon her shortly after dark and compelled that they had come to assist in celebrating her birthday anniversary, although taken completely by surprise Mr. and Mrs. Gilliogly lost no time in preparing a jolly evening's entertainment, and a most enjoyable evening the impromptu birthday party proved to be. The visitors had brought a delicious refreshments, which were served at the close of the evening.

Mrs. Palliser of North Ivy street entertained at luncheon Tuesday. Among her guests were Mr. and Mrs. George Ames, Miss Harriet Blue and Mrs. St. Clair.

Mrs. E. B. Rivers was hostess to a number of friends Wednesday evening at a delightful dancing party given in the Japanese pavilion at the home of the beautiful Japanese gardens of the Rivers country place. About fifteen couples enjoyed Mrs. Rivers' hospitality.

—

Sierra Madre.

MRS. LOUIS DIETZ arrived last Sunday after an extended stay in Philadelphia, where she had been visiting relatives.

J. H. Wright returned from Jennings, N. Y., a suburb of Greater New York, on Thursday, where he was on a flying visit, owing to the serious illness of his mother, 92 years of age.

Mrs. Elizabeth Bergfun and Miss Jeanne Danet expect to leave for Ocean Park, where they will spend the summer months.

The Dickens Fellowship Club will convene at the residence of Mrs. Dennis B. Coffey on Thursday.

Mr. and Mrs. T. E. Yerxa left this week for Minneapolis, to be absent several months.

Mrs. N. W. Tarr and Mrs. Ida Bravinder entertained the Priscillas at the home of Mrs. Bravinder on May 28.

Mrs. S. G. Harless entertained with a thimble party on May 15.

A delightful dance was given by the Woman's Clubhouse on Friday evening under the direction of Prof. Krebs. Many couples were on the floor. Dancing continued until midnight. Mrs. Krebs was assisted by Mmes. C. C. Montgomery, F. Stone, E. L. Yerxa and other women connected with the dancing class of the Woman's Club.

F. B. Lewis will take up his residence at one of the beach resorts, where he will remove with his family, having disposed of his Sierra Madre home.

Mr. and Mrs. W. B. Lees left Thursday for Minneapolis to be absent several months with Mr. Lees' parents.

—

Colton.

BENEATH a glittering maze of electric bulbs that twinkled from many a corner the assembled pupils and faculty of the local High School made merry on the lawns of the institution Thursday evening, the guests of the seniors, who were entertaining with the last of the class parties of the season. Old-fashioned games lent spice to the occasion, and a sprinkled here and there during the time refreshments were served late hour.

The hosts and hostesses of the evening included those who will receive their diplomas of graduation on June 12, and number Esther Alexander, Ita Dudds, Earl Barnes, Leomera Long, Milo Gilbert, Alice Martin, Zella Palmer, Anthony Bertha Hartley, Leila Starkey, Lightfoot, Frank Junod, Thelma Riley, Georgette Lilley, Edward Hunt, Paulette Guire, Lester Sager, Ralph Crawford. Two events of the week enjoyed by the class among themselves was a senior breakfast, given by Miss Annetta Martin, and the "senior splash," held at Urbita Springs.

Friends who had watched with interest the romance as it progressed were given opportunity of extending congratulations when Miss Mary Young, a graduate of the class of 1911 of the Colton High School, and Ralph Preston, were principals in a pretty little wedding in Riverside on May 7. Following the ceremony the bridal parts left on a two weeks' honeymoon trip to San Diego. On their return they will reside for the present being with the bride's mother, on Grand Terrace.

Marking the end of the season of good playing for the Merry-Go-Round was a charmingly-appointed dinner party was enjoyed Thursday evening by the members, some twenty-five young men and maids prominent in local social circles, the function taking place at Hotel Anderson. The after-dinner hours sped with card play in the hotel parlors.

The Dozen and Two Club, a little social coterie of young women, also held a final meeting Monday evening at the M. C. Butterfield home, with Miss Frankie Dickson. The wind-up, however, will be a basket supper at Agua Springs.

Miss Tacie May Hanna, daughter of Judge and Mrs. J. B. Hanna, was heard in recital Tuesday evening at the new Methodist Episcopal Church for a benefit for the Sunday school's share to the building fund. Her offering was, "Dr. Lake of the Labrador." Assisting in a musical way were Mrs. J. E. Griffith, pianiste; Mrs. Ida Custead, vocalist, and the Misses Ida and Ethel Paul, pianiste and violiste. During the intermission the reading Walter Campbell sang "Savior Pilot Me," a hymn invention in the theme of the story. Mrs. C. F. Whitmer is at home after a week's visit with Supt. and Mrs. F. McCormack at the Pala Mission reservation.

Mrs. Jane Andrews is to leave the coming week for a lengthy visit with relatives in Missouri.

Mrs. D. W. Willets, retiring president of the Colton's Woman's Club, is to attend the biennial meeting of the federation of clubs, opening in Chicago June 9, traveling in company with Mrs. Ella Westland, of Ontario. Relatives in Michigan will be visited ere Mrs. Willets returns home.

—

Verdugo.

MISS GRACE GRADY of Berkeley, but formerly of North Central avenue, is visiting old friends in Casa Verdugo and Glendale. She will soon be joined by her friend, Miss Irene Grady, and both will remain for an indefinite period.

The reciprocity luncheon of the Parent-Teacher Association was held at La Ramada, on Friday. Mrs. Howard Gridley of No. 161 North Brand boulevard was speaker of the day, and entertained most delightfully with a criticism on the book "Inside the Cup," by Winston Churchill.

Mr. and Mrs. Frank Williams of No. 248 North Maryland avenue were victims of a surprise party. Three automobiles full of young people were "servi," and, clad in the uniforms of their class as servitors, carried the steaming dishes to the table, which was the possession of their artistic bungalow home. Furniture was hastily removed from the large living-room, and rugs rolled up, after which dancing was enjoyed until the early morning hours. Late in the evening a delicious luncheon was served, which was brought by the guests, and was thoroughly enjoyed by all present.

Mrs. John R. Cooper of No. 1316 Cypress avenue was hostess at a most charming dancing party, given at the Masonic Temple on Brand boulevard, in honor of Miss Florence Clarke and her fiance, Stanley Smith, both of Los Angeles.

Black mustard was used in great profusion in the decoration of the hall, the color blending most harmoniously with the brown furnishings of the hall. Music was furnished by Ryan's Orchestra, and refreshments were served during the evening. Eighty guests responded to Mrs. Cooper's invitation, mostly from Los Angeles. Mrs. Cooper was assisted by Mrs. Leslie C. Brand, Mrs. Harold Blue, Mrs. Hugh Blue and Mrs. Walter Butler of Los Angeles.

Mr. and Mrs. E. J. Young of No. 1 North Brand boulevard entertained as dinner guests on Monday Mr. Cohn and Jacob Cohn of San Diego.

Miss Ruth Browne of No. 1639 Cypress street was the week-end guest of her sister, Mrs. Herbert Brockman of Los Angeles.

Mrs. Brockman is having some improvements made to his palatial home on Kenneth road, preparatory to residing after an extended absence; Mr. Brockman has another home on Twenty-eighth street, Los Angeles.

On the evening of June 10 a most delightful entertainment is planned by the Catholic ladies of Glendale, to be given at the original Casa Verdugo, consisting of a Fiesta de las Flores, and Spanish dinner, dancing. It will be one of the most unique and elaborate entertainments of the season.

—

PROBABLY the most surprising wedding of this season was that of Clinton Gordon Parkhurst, who took as his bride Miss Mary Le Bahn of Los Angeles. The two were married in the city on Saturday, and left immediately on a honeymoon to the East. Parkhurst has for some years been identified with the Sibley Realty Company, and in addition to that business speculated wisely in the land boom of Venice at the beach, and prospered therefrom. The young couple will be at home in Venice after their return from the East in August.

Last Thursday afternoon the Five Hundred Club met in regular session. Harry Miller of Walgrove captured first prize, while the second went to Mrs. Schwab of Santa Monica. Mrs. Horsfield of Walgrove was awarded the coupon for the day's session.

Tuesday evening the Eagle lodge members stormed the pier at the temple and winged their way to pleasure land. The orchestra played gay music and the winged ones danced all the latest steps on the highly polished maple boards. There were close to a thousand of the lodge members and everyone had a grand time for the entire evening. C. W. Hunter and Miss Carol Dempster presented the Pavlowa gavotte, Pavlowa tango, and Maxixe Brizillian. Miss Dempster was one of the talented dancers to entertain visitors to the pavilion last spring.

Miss Eleanor Kopta, lately made her debut in this city for the summer, accompanied by Mr. Darst. They will make their home with the groom's parents at No. 41 Westminster avenue.

Last Thursday afternoon Mrs. Darst entertained with a miscellaneous shower in honor of Miss Beatrice Oldfield, whose wedding to Mr. Darst will be an event of June 11.

Lung Trouble Yielded to This Medicine

If you are suffering with serious lung trouble, it will pay to fully investigate Eckman's Alterative, a remedy which has caused many recoveries. One follows:

5323 Girard Ave., Phila., Pa.

"Gentlemen: In the winter of 1903 I had an attack of Grippe, followed by Pneumonia, and later by Lung Trouble. In the winter of 1904 I had a cough, night sweats, fever and raised quantities of awful-looking stuff and later I had many hemorrhages; at one time three in three successive days. Three physicians treated me. I was ordered to the mountains, but did not go. Eckman's Alterative was recommended by a friend. After taking a small quantity I had the first quiet night's sleep for weeks. My improvement was marked from the first. I gained strength and weight and appetite. I never had another hemorrhage and my cough gradually lessened until entirely gone. I am perfectly well."

(Abbreviated.)

(Affidavit) ANNIE F. LOUGHRAN.

Eckman's Alterative is most efficacious in bronchial catarrh and severe throat and lung affections and upbuilder of the system. Contains no harmful or habit-forming drugs. Accept no substitutes. Sold by The Owl Drug Co. and leading druggists. Write Eckman's Laboratory, Philadelphia, Pa., for booklet of recoveries.

Famous Dancer Gives Complexion Secrets

I've learned the secret of Dolores' entrancing beauty—the wondrous charm that has dazzled the courts of Europe and captivated vast audiences everywhere. The famous dancer abhors rouges and cosmetics. Yet, despite the strenuousity of her life, she retains the incomparable complexion best described as "indescribable." An intimate friend tells me the senorita regularly uses on her face what druggists know as mercolized wax. This is applied at night in the manner cold cream is used and washed off in the morning. It absorbs the dead particles of skin which daily appear, and a fair, soft, fresh, girlish complexion is always in evidence.

Dolores' skin is not marred by a single wrinkle, not even the finest line. She wards these off by daily bathing the face in a solution made by dissolving an ounce of powdered saxolite in a half-pint witch hazel. As your druggist keeps these ingredients, as well as mercolized wax (one ounce of the wax is sufficient), no doubt your readers will welcome this information.—Allene Moore in Beauty's Mirror.

SOCIETY.

...ra Long, Milo Gilbert, An... Zella Palmer, Anthony ...Hartley, Leila Stark, ...Foot, Frank Junod, Thei... Georgette Lilley, Edward ...Paulette Guire, Lester Rager ...Crawford. Two events of ...enjoyed by the class among ...was a senior breakfast ...Miss Annetta Martin, and ...splash," held at Urbita ...

...who had watched with in... romance as it progressed ...opportunity of extending ...tions when Miss Mary ...a graduate of the class of ...the Colton High School, and ...Pratton, were principals in a ...wedding in Riverside on ...Following the ceremony the ...pair left on a two weeks' ...trip to San Diego. On ...they will reside for the ...with the bride's mother ...Terrace.

...the end of the season of ...ing for the Merry-Go-Round ...charmingly-appointed dinner ...was enjoyed Thursday evening ...members, some twenty-five ...and maids prominent in local ...circles, the function taking ...Hotel Anderson. The after... ...spent with card play in ...parlors.

...Bend and Two Club, a little ...circle of young women, also ...last meeting Monday evening ...H. C. Butterfield home, with ...Hazel Dickson. The wind-up, ...will be a basket supper at ...Arcadia.

...Tacie May Hanna, daughter ...and Mrs. J. B. Hanna, was ...a recital Tuesday evening at ...Methodist Episcopal Church ...benefit for the Sunday school's ...to the building fund. Her of... ...Dr. Luke of the Labora... ...meeting in a musical way were ...L. E. Griffith, pianiste; Mrs. Ida ...Lightfoot, vocalist, and the Miss... ...and Ethel Paul, pianiste and ...During the intermission ...reading Walter Campbell sang ...Junior Pilot Me," a hymn in... ...the theme of the story.

...C. F. Whitmer is at home ...week's visit with Supt. and ...T. McCormack at the Pala ...reservation.

...Jane Andrews is to leave the ...for a lengthy visit ...relatives in Missouri.

...D. W. Willets, retiring presi... ...the Colton's Woman's Club, ...and the biennial meeting of ...federation of clubs, opening in ...June 9, traveling in company ...Ella Westland of Up... ...relatives in Michigan will be ...Mrs. Willets returns home.

...GRACE GRADY of Berke..., but formerly of North Cen... ...avenue, is visiting old ...in Casa Verdugo and Glen... ...she will soon be joined by her ...Irene Grady, and both ...for an indefinite period.

...reciprocity luncheon of the ...Teacher Association was ...La Ramada, on Friday. Mrs. ...Edward Gridley of No. 101 ...Grand boulevard was speaker ...day, and entertained most de... ...with a criticism on the ...Inside the Cup," by Winston ...

...and Mrs. Frank Williams of ...North Maryland avenue were ...victims of a surprise party. Three ...autos full of young people ...from Los Angeles, and ...upon the young couple, and ...possession of their artistic ...home. Furniture was ...removed from the large liv..., and rugs rolled up, after ...dancing was enjoyed until the ...morning hours. Late in the ...a delicious luncheon was ...which was brought by the ...and was thoroughly enjoyed ...guests.

...John R. Cooper of No. 1316 ...avenue was hostess at a most ...charming dancing party, given at the ...Pythian Temple on Brand boule... ...honor of Miss Florence Clarke ...fiance, Stanley Smith, both ...Antelope.

...mustard was used in great ...effect in the decoration of the ...color blending most har... ...with the brown furnishings ...hall. Music was furnished by ...Orchestra, and refresh... ...were served during the even... ...Eighty guests responded to ...hostess's invitation, mostly from ...Mrs. Cooper was as... ...by Mrs. Leslie C. Brand, Mrs ...Bliss, Mrs. Hugh Blue and ...Walter Butler of Los Angeles. ...and Mrs. E. J. Young of No. ...North Brand boulevard enter... ...at dinner guests on Monday ...Mr. and Jacob Cohn of San ...Marino.

...Ruth Browne of No. 1620 ...Orange street was the week-end ...guest of her sister, Mrs. Herbert ...Hall of Los Angeles.

...Buckman is having some im... ...ments made to his palatial home ...Beach road, preparatory to re... ...after an extended absence; ...Buckman has another home on ...Twenty-eighth street, Los An...

...the evening of June 10 a most ...unique entertainment is planned ...by Catholic ladies of Glendale, to ...be held at the original Casa Ver... ...consisting of a Fiesta de las ...Flores and Spanish dinner, dancing. ...It will be one of the most unique ...and delightful entertainments of the ...season.

...EARLY the most surprising ...wedding of this season was that ...of Clinton Gordon Parkhurst, ...who took as his bride Miss Mary ...Louise Baker of Los Angeles. The ...couple were married in the city on ...Saturday, and left immediately ...afternoon to the East. Park... ...has for some years been iden... ...with the Sibley Realty Com... ...pany, in addition to that business ...he has dabbled wisely in the land ...at the beach, and prospered ...thereon. The young couple ...will be in Venice after their ...return from the East in August.

...This afternoon the Five Hun... ...dred Club in regular session. ...Mrs. Harry Miller of Walgrove cap... ...tured the prize, while the second ...went to Mrs. Schwab of Santa Mon... ...ica. Mrs. Hurfield of Walgrove was ...the lucky one to find the coupon for the day's ...prize.

...Saturday evening the Eagle ...Park members stormed the pier ...in force, people and winged their way ...to the island. The orchestra ...furnished music and the winged ...throng danced all the latest steps ...on the polished maple boards. There ...was room for a thousand of the ...merry throng, and everyone had a grand ...time during the entire evening. C. W. ...Hunt and Miss Carol Dempster pre... ...sented the Pavlowa gavotte, Pa... ...Rosen, and Maxine Brisillian. ...Miss Dempster was one of the tal... ...ented ones to entertain visitors to ...Venice last spring.

...Mrs. Charles Kopta, lately made ...a bride here, has returned to ...Los Angeles for the summer, accom... ...panied by Mr. Dare. They will make ...their home with the groom's parents ...at 61 Westminster avenue.

...This afternoon Mrs. Darst enter... ...tained with a miscellaneous shower ...in honor of Miss Beatrice Oldfield, ...who is soon to be the bride of Wil... ...liam Darst. Mrs. Darst will soon ...start on a happy round of social en... ...tertaining for the many Venice ...brides-to-be of June.

...Thursday afternoon the Venice ...Woman's Club met at the pretty ...home of Mrs. W. H. Anderson, where ...they enjoyed an interesting talk on ..."Panama Canal Tolls." This club is ...a flourishing organization and is ...headed by one of the best society ...leaders of the beach. Mrs. Anderson ...is the woman who advocates the ...drinking of the juices of California ...fruits at afternoon affairs, instead of ...tea. She thinks it is too foreign to ...drink the beverage of the old coun... ...try.

...Miss Anna Schofield, who for sev... ...eral months has been efficient secre... ...tary of the vacation home, has re... ...signed on account of ill health and ...her position has been filled by Mrs. T. ...A. Higgins. The home is busy on its ...work for this summer and the duties ...of the secretary are quite arduous.

...Mrs. N. S. Phillips entertained the ...Tillicum Club at her home Wednes... ...day afternoon. Those present were ...Mmes. E. J. Vawter, Jr., Wolff, ...Mallen, Stephens, Girard, Benson, ...Fox and Randall. There was a de... ...licious luncheon served, and the ...members enjoyed sewing during the ...afternoon. The next meeting will be ...held at the home of Mrs. Randall, ...two weeks from Wednesday.

...Manager Harry Middleton of the ...dancing pavilion is preparing the hall ...to receive the large delegation of ...Elks that will visit this place for the ...coming gambol, to be held for sev... ...eral days, starting the 6th. The big ...hall is being decorated for the occa... ...sion.

Whittier.

COMPLIMENTARY to Miss Gene... vieve Charles and T. G. Suther... land, whose wedding day is set ...for next month, 100 friends gathered ...for a surprise dinner Tuesday even... ...ing at the cosy clubhouse of East ...Whittier. Beautiful decorations, an ...elaborate dinner, and a delightful ...programme united to make the even... ...ing pleasant.

...Mrs. F. M. Gibbs of Litchfield, ...Minn., left for her home this week ...after a visit of nearly a year at the ...home of her son, C. S. Gibbs, of ...North Washington avenue.

...Mr. and Mrs. L. L. Hinshaw of No. ...428 North Painter avenue, left this ...week for a four months' visit at their ...former home in Indiana.

...A unique meeting of the Parent-... Teachers' League of the Broadway-... street school was held Friday after... noon. The affair was held in Central ...Park, the speaker being Arthur ...Cookman, whose subject was "Birds ...of California." The little folks of the ...school furnished music by their sing... ing of bird songs.

...Mrs. Lucretia A. Keck and Charles ...C. Paddock were quietly married by ...Rev. Henry Edwin McGrew at the ...pastor's reception-room Wednesday ...evening. After a short honeymoon ...spent at San Diego the couple will ...return here to make their home.

...The first of a series of functions ...connected with the closing of the ...High School year was given at the ...High School auditorium Friday even... ing, the affair being the annual re... cital of the graduates of the oral ...expression department. The class in... cluded Miss Beatrice Duffield, Miss ...Margaret Edwards, and Mrs. Ruth ...Cole Racine.

...The "Home Makers" met at the ...City Hall Tuesday afternoon and ...were addressed by Principal U. G. ...Durfee of the Whittier city graded ...schools and Principal O. C. Albertson ...of the Whittier Union High School. ...The topic for the day was a consid... eration of extravagance in dress ...among pupils. The meeting was the ...closing one for the year for the ..."Home Makers."

...An automobile party comprising ...Mr. and Mrs. A. C. Maple, Mr. and ...Mrs. Gurney Maple and Mr. and Mrs. ...Wallace Gregg left for the Yosemite ...and other northern points Friday. ...The party will spend ten days on ...the journey and in the park.

...Miss Edna Thornburg and L. C. ...Nanney were the guests of honor ...at a charmingly-appointed dinner ...given by Prof. and Mrs. J. Clifford ...Roberts at their home Tuesday even... ing. The affair was a prenuptial ...compliment for Miss Thornburg and ...Mr. Nanney, who are to be married ...July 9.

...The board of directors of the Whit... tier Woman's Club gave a reception ...in honor of Mrs. William C. Lear... mont at the home of the club presi... dent, Miss Elizabeth Lum, Wednes... day afternoon. The affair was a ...farewell courtesy to Mrs. Learmont, ...who left for her new home in San ...Francisco this week.

...A delightful dance and card party ...was given by the Knights of Pythias ...at Castle Hall Thursday evening. The ...affair was under the direction of the ...Clubroom Committee. Those assist... ing in receiving were Chancellor ...Commander Karl Lester and Mrs. ...Lester, Mr. and Mrs. Orrin Gallup, ...Mr. and Mrs. Will Ross and Glen ...Shaw.

...The home of Mrs. Emily Lum was ...the scene of a pleasant reunion of ...former eastern friends Saturday, the ...guests being Mr. and Mrs. C. A. Sher... bourne and Mr. and Mrs. A. Duns... moor of Los Angeles, and Fred Dint... liff, who is spending some time in ...the Southland from her home, Min... neapolis, Minn.

...Miss Hazel Clayton and Mr. Har... old Mann, both of this city, were ...married at Santa Ana Saturday, the ...wedding coming as a surprise to ...their many friends here. Mrs. Mann ...is the youngest daughter of Mr. and ...Mrs. C. W. Clayton and the groom ...is the son of Mr. and Mrs. Horace ...Mann. The young couple will reside ...in Whittier.

...The board of trustees of the Whit... tier Union High School and Prin... cipal Albertson, with their wives, ...were the guests of the domestic ...science department of the school at ...an elaborate dinner Wednesday even... ing. The dinner was given by the ...girls of the domestic science course, ...under the direction of the teacher, ...Miss Grace Holloway. Those par... ticipating in the delightful affair were ...Messrs. and Mmes. George L. Haz... zard, C. L. Edmonston, C. S. Sander... son, Ralph McNees, O. C. Albertson ...and Mrs. F. E. Frantz.

...Mrs. Charles Swain of Rivera will ...leave with her mother, Mrs. Mary ...Sanborn, of Los Angeles, early next ...week for an extended trip to Eu... rope. One of the objective points of ...the party will be "The Land of the ...Midnight Sun." Both Mrs. Sanborn ...and Mrs. Swain have been the re... cipients of a number of delightful so... cial courtesies recently.

MEN AND EVENTS.

Sewall Maddocks, cashier of the Boothbay (Me.) Bank, can with both hands write separate bills or foot up two columns of figures at the same time.

The family of Mr. and Mrs. Exor Matthews of Grand Rapids, Mich., consists, besides the parents, of twelve children, all of whom are either skilled musicians or are taking lessons in the use of some instrument. Each parent is able to play two or three instruments.

Chris Moore, an Alton (Ill.) business man, disclosed recently that his real name is Christos A. Papageorgacoupoulos when he applied for naturalization papers. On account of the length of his name, Chris decided to adopt the name of Moore, and by this name he has been known ever since he came to Alton, about ten years ago.

L. B. Johnson of St. Albans, Vt., generally attracts attention when he drives through the town behind his pair of 2-year-old steers. He has trained them so that they will obey reins as well as a horse.

Unable to find the janitor to open the church, James Hardy of Peoria, Ill., and Miss Sarah Hartle of Canton, were married, standing on the church steps, while a curious crowd witnessed the ceremony.

J. W. Grubb walked into Easton, Pa., and asked the County Treasurer for witness fees due him twenty-six years ago. At the time he forgot them and decided not to trouble until he was again in Easton. He did not come in again until recently, and as the list of witnesses was missing he could not prove his claim and lost his money.

In order to visit her husband, who was ninety miles away, Mrs. Albert Baker of Eugene, Or., recently rode on horseback 180 miles in four days, part of the time riding through a drenching rain. On the way she had to cross the Coast Range Mountains, over heavy, muddy roads, and rarely found houses closer than five miles apart.

CHURCHMEN, EDUCATORS.

Dr. Theobald Smith, professor of comparative pathology in the Harvard Medical School, has accepted the directorship of the new department of animal pathology at the Rockefeller Institute for Medical Research. Dr. Smith is a distinguished bacteriologist and pathologist. He was graduated from Cornel in 1881 and from the Albany Medical College in 1883. He became chief of the Division of Pathology of the United States Bureau of Animal Industry and a professor in the George Washington University. He resigned these places in 1895 to accept his place in the Harvard Medical School.

Dr. George Brandes, the famous Danish literary critic, who is coming to visit America, is 75 years old and has long held a commanding position in the world of letters. He will tour the eastern and western sections of the country, delivering lectures in English, German and Danish.

Bishop Charles H. Brent, of the Philippine Islands, declined the bishopric of the Episcopal diocese of New Jersey, in a cable message to the Episcopal board of missions. Bishop Brent was chosen by the diocese at the convention in Trenton, and was notified by cable of his election.

Missing a train, which would take him to Quitman, Ga., where he was to preach, Rev. A. M. Rich walked the seventeen miles distance. He arrived ten minutes late, and no one knew that he had walked until after the service.

Dr. George A. Reisner, who has just been appointed professor of Egyptology at Harvard, is a former member of the University of California faculty, and has been at Harvard for some time. For several years he was in charge of the excavations carried on in Egypt by the University of California.

Dr. Wickliffe Rose, secretary of the Rockefeller Sanitary Commission, has started for Egypt, Ceylon and the Malay States, on a campaign against the hookworm.

Bronzed and bearded was the Rev. Father, Goup, superior of St. Isadore Mission at Ft. Smith, on arriving in Edmonton, after a voluntary exile of twenty-two years among the Cree Indians, living north of the sixteenth parallel of latitude. He is on his way to Nantes, France, where he will visit his aged parents.

IN THE LIMELIGHT.

Pitts Pulsifer of Auburn, Me., has discovered another pocket of very rare purple apatite crystals at his mine on Mount Apatite. The crystals are not cut for gems, but on account of their rarity are placed in museums.

Capt. C. C. Rogers, commandant of the Portsmouth (N. H.) navy yard for the last three years, has been placed upon the retired list with the rank of rear-admiral. He recently failed of promotion from captain on account of physical disability.

F. A. Madison of Savannah, Ga., claims to be a direct descendant of President James Madison, and shows a razor and family Bible which he says the latter used.

George A. Helfert, who has arrived in Panama to assume his duties as instructor to the police of the republic, was formerly governor of the territory of Zamboanga in the Philippines. He will organize a force on the order of the Philippine constabulary, whose duties will be the policing of the interior of the republic.

D. Campbell, for the last thirteen years third vice-president of the Order of Railway Telegraphers, has retired from the active work of his office to engage in the practice of law.

Rear-Admiral Bradley A. Fiske, in command of the Bureau of Operations, which has been fairly busy since the assemblage of American ships in Mexican waters, was navigating officer of the Petrel at the battle of Manila Bay. He graduated from the Naval Academy in 1874, followed naval life until he became discouraged with the outlook, and applied for voluntary retirement. Trouble with Spain loomed ominously, and his application was refused. He is known in naval circles throughout the world as an inventor. Today all battleships have an electrical system of interior communication, which is Fiske's. They have a boat-detaching device and electric ammunition hoists and range indicators and battle-order telegraph and helm indicators and a dozen and one other improvements which are Fiske's.

Rear-Admiral Charles J. Badger, commander of the Atlantic fleet, and who is now directing the affairs of the fleet on the Mexican coast, is a native of Rockville, Md., and was appointed to the United States Naval Academy by President Grant in 1869. He graduated in 1873. In 1907 he was promoted to the position of captain, and for two years following was superintendent of the Naval Academy. He was made commander of the battleship Kansas, and in 1911 was promoted to the rank he now holds.

SOMEWHAT PERSONAL.

An unusual plowing scene occurred recently in Orange, when an acre of field was prepared. George P. Sherwin, who is 89 years old, handled the plow, and Dwight Haynes, who is 85, drove the horse. The furrow was nevertheless perfectly straight.

Eugene Arceau, the 19-year-old Briton giant, is already eight feet tall, weighs more than 300 pounds, and is still growing. A curious feature of Arceau's case is that his growth invariably occurs during his sleep, which is apparently natural, but is frequently prolonged to thirty-six hours. On awakening his stature is found to have increased.

Thirteen-year-old Wilbur Anderson of Owensville, Ind., saw a horse protected by leggins, and when he got home tried to put rubber boots on the family cow. The latter objected and kicked Wilbur in the shoulder, throwing him through a picket fence.

COLYEAR'S
507-9-11 S. Main Street

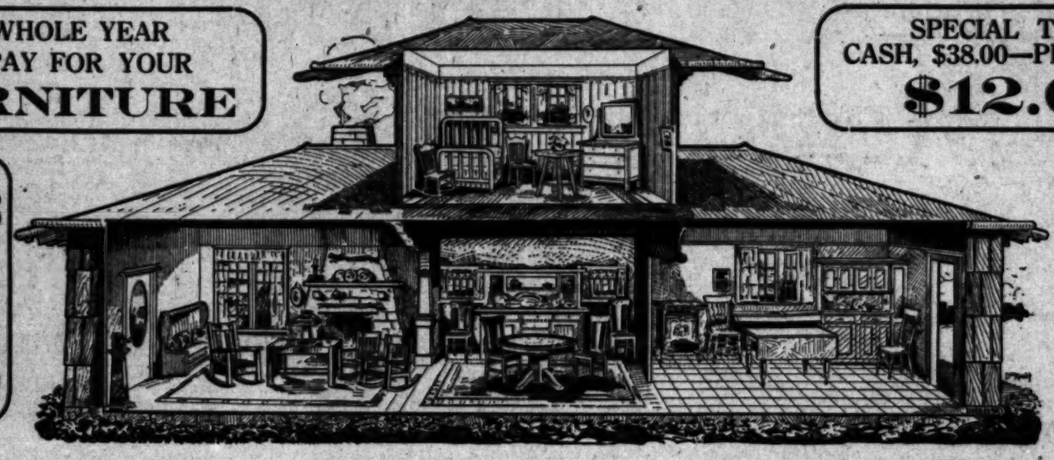
Bridal Sale

COLYEAR'S
507-9-11 S. Main Street

A WHOLE YEAR TO PAY FOR YOUR FURNITURE

SPECIAL TERMS
CASH, $38.00—PER MONTH
$12.00

4 Rooms Complete $178



4 Rooms Complete $178

These four rooms are complete, from rugs on the floor to mattress on the bed; complete in every essential piece of furniture, just as you see it pictured above; an outfit that would cost you over $200 if bought piece by piece.

It is seldom you have the opportunity of seeing furniture before you buy all arranged just as it will look in your own home. You are invited to see these beautiful furnished rooms at Colyear's.

The Kitchen

The floor of this kitchen is covered with good heavy linoleum—this goes with the outfit and you have your choice of good patterns in all colors. The two chairs are neat, strong and well finished. The table has two drop leaves and can be used as a breakfast table. And, best of all, there is a 4-burner Garland gas range with extra simmer burner and a good deep oven that will bake to perfection.

Dining Room

The dining table of fumed oak has handsome quarter-sawed top and well-proportioned pedestal and legs. Table extends to six feet.

Chairs are of the best and strongest construction of oak to match the table and have seats of genuine leather.

A splendid Brussels rug covers the floor and you have a choice of desirable rug patterns to harmonize with any walls.

Living Room

The keynote of the living room is a beautiful 9x12 Axminster rug, of which you have a choice of rich designs. The table is of good size and a fitting centerpiece for a beautiful room. Table and rockers are of fumed oak, quarter-sawed, and two of the rockers have genuine leather seats. Rugs and furniture match up to perfection in living and dining rooms. Even the lamp with fumed oak frame and art glass and the fumed oak pedestal in corner are included in this complete outfit.

Bed Room

This bedroom will be the pride of the housewife, with its stylish white enamel furniture and an exquisite rug to blend with walls and draperies. Every piece of furniture is exactly as pictured, and the bed has a superior link-fabric, iron-frame spring and splendid mattress of pure cotton felt with pretty art tick.

Come and go through this whole bungalow with us yourself—you will find it far more interesting and attractive than the descriptions.

3-Room Outfit

This is the outfit that has made famous Colyear's original 3-room bungalow. Complete with rugs, china and a Garland Gas Range. A big $110 worth for $90.

$90
Terms
$10 Monthly

De Luxe 5-Room Bridal Outfit

This complete five-room outfit has everything shown in the 4 rooms above and an extra bedroom with brass bed and complete furniture in birdseye maple.

$250
Terms $25 Monthly

The rug, spring and mattress fully measure up to the standard set by the furniture. Anyone would be proud to have a bedroom like this in their home. You might easily spend $300 in the regular way on furnishings far inferior to this 5-room outfit.

3-Room Outfit

This outfit is indeed a wonder. All necessary furniture for 3 rooms; solid, good looking furniture, too. See this outfit for your cottage or apartment. Value $57.15, now $49, on easy terms.

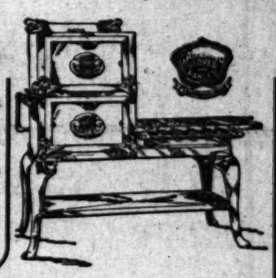
$49
Terms
$6 Monthly



Colyear's June Bridal Sale Includes

President Wilson gave furniture to his daughters for wedding gifts. If you can choose your own wedding gift, why not choose Colyear's Good Furniture?

Special prices on single articles for every room. Also special prices on complete outfits for dining and living rooms and bedrooms. Come and profit.



$7.45 Refrigerators

You already know the high quality of Colyear's refrigerators. Now come and learn the low prices, as low as $7.45 and for $45 you can buy the biggest and best on easy terms.

COLYEAR'S
Where Bargains Reign

$35.75 Garland

Every woman wants a Garland Cabinet Gas Range. Now is an unusual opportunity to buy the regular $35.75 range with oven on right for $29.50.

$29.50

Make Your $ $ Nimble 507-509-511 South Main Street Make Everybody Smile

LOS ANGELES STOMACH SUFFERER SAYS MAYR'S REMEDY SAVED HIM

H. W. Hanna Tells How Wonderful Treatment Ended His Troubles.

H. W. Hanna of 618 West Fourth street, Los Angeles, was a sufferer from stomach and digestive troubles. He tried many remedies.

Then one day he took Mayr's Wonderful Stomach Remedy and found himself on the way to health. In telling of his experience he wrote:

"Your Wonderful Stomach Remedy is all you claim it is, in my opinion. Your medicine cured me."

With just such expressions thousands of users in all parts of the country praise this remedy. The first dose convinces—no long treatment.

Mayr's Wonderful Stomach Remedy clears the digestive tract of mucoid accretions and removes poisonous matter. It brings swift relief to sufferers from stomach, liver and bowel ailments. Many declare that it has saved them from dangerous operations and many are sure that it has saved their lives.

Because of the remarkable success of this remedy there are many imitators, so be cautious. Be sure it's MAYR'S. Go to the Owl Drug Co.'s stores and ask about the wonderful results it has been accomplishing—or send to Geo. H. Mayr Mfg. Chemist, 154-156 Whiting St., Chicago, Ill., for free book on stomach ailments, and many grateful letters from people who have been restored. Any druggist can tell you about its wonderful effects.

ARTHUR LETTS Broadway Department Store

BROADWAY, FOURTH AND HILL.



14th Department A 12 day Merchandising

Merchandise Manager Fires Starting Gun



—I've had the good fortune to see every bit of merchandise that you have assembled for this great sale event. It would be hard for me to conceive a greater or more dependable list of features for a winning sale.

—I want to remind you that this is not a one-day sale—the beginning of this Marathon is to be great, but if you are to win the race you will have to keep going all the time.

—Watch closely your nearest competitor in your class remembering always that it's values that win.

—If you are determined to be in the lead at the finish, put your personality back of the sale. Present to the public every one of the 12 days, items that you know will win confidence and patronage. Now then, are you ready? On your Marks—Go!

Arthur Stromburger, Merchandise Manager.

These $10.50 to $14 Travelling Bags $6.45

Samples—Just 7

—The quantity is so small I almost hesitate to advertise them. 7 sample bags that have been taken from stock. They are marked now $10.50 to $14. I am going to close them out at $6.45.

—These are Oxford bags, tan calf skin, hand sewed, 19 and 20 inch sizes. Full leather lined.

Also 14, 15 and 18 inch bags in black walrus and veal grain leather. They may be slightly shop worn, but it's hardly noticeable. Come quickly to the Basement Balcony, $6.45.

H. L. Weaver, Mgr.

These $1.75 and $1.95 Suit Cases $1.35

Panama and Leatherette

—I want to tell you that these two items will crowd the Basement Balcony, for I never saw better suit cases to sell at such a little price.

—The Panama Suit Cases are made of Japanese paper fiber over wood frame, and bound with buckram. Have metal corners and listen to this—two straps completely around the case. Brass enabled hardware and they're neatly lined.

—The Leatherette Cases are finished on the same order but without the straps. There's a limited quantity of these. While they last $1.35.

Basement Balcony.

Men, 'Twill be Great! $20 and $25 Suits $15

Full Line of Sizes.

—I'm banking on the biggest clothing day the Broadway has ever had, and this item will certainly do it. The most remarkable suits that are so splendid at the regular prices of $20 and $25, that there isn't a man but would be glad to pay full price at any time for them.

—I'm going to sell this lot at $15.

—They're hand tailored, the best of lining. In fact, they're the best $20 and $25 suits you will find anywhere.

—There's a full line of these in regulars, stouts, slims and shorts.

—The newest patterns, the latest English, semi-English and conservative models.

—I wish this ad were a table, on which I could spread before you men of Los Angeles who need clothing some of these garments that are included in this sale. I know I wouldn't have men enough to wait upon you. I wish you could catch my enthusiasm. This is going to be a great sale for men.

Men's Trousers to go at..... $3.25

Should Be $5 and $6

—And you have my word for it, that you can't duplicate them under these prices. I marked them for a big feature at $4, but I'm going to put them out in the Department Managers' Sale at $3.25. I'm after the price.

—All wool worsteds, blues, grays, brown and tan stripe effects. The season's latest styles.

—All sizes 29 to 44 waist. Watch them go at $3.25.

And Look at This

Men's $1.50 to $2.50 Trousers $1.00

—Trousers that are made right and fit right, of serviceable materials, wool mixtures.

—Have belt loops, hip pockets that button, side buckle straps and there's a choice of gray, brown and tan, mixtures and stripe effects. All sizes 29 to 44 waist measure.

—With this kind of items I'm sure to win the race.

Who'll Beat This?

10 Cent Hose Supporters 3c



—That's the headliner for my great list of startling values in Notions. It's my first appearance in a Department Managers' Sale, but I know that it takes values to win a Merchandising Marathon. I don't believe there has ever been such values given in the Notion department.

—These Hose supporters are in four sizes of strong elastic webb, rubber buttons. There's a choice of black, white and assorted colors. And look at the other great features.

Miss N. C. Dougherty, Mgr. Notions.

WASHABLE LINGERIE TAPE, 5-yd. pc. 5c—In white, pink and blue with bodkin attached.

SPRING TAPE MEASURE, 5c each—Fine for the children's school box.

DRESSMAKERS' PINS, 10c box 5c—for ¼-lb. box.

25c OMO SHIELDS, 19c pr.—Detachable. Size 2, 25c shield, size 3, at 23c pr. 22c, size 4, at 25c, and the 25c in size 5 at 23c pair.

25c OMO ABSORBENT, 22c pr. for size 4, and 23c size 5 at 25c pair.

INFANTS' 25c PANTS, 15c—In the Omo. Small size.

22c OMO REGULAR SHIELD, 25c pr.—for size 5, and 23c for size 6, which is usually 30c.

40c OMO FULL DRESS SHIELD, 35c pr.—Bolero shape.

20c OMO ABSORBENT SHIELD, 15c pr.—size 2; size 3, regularly 25c for 19c pair.

SONOMORE SNAP FASTENERS, 2 doz. 5c—All sizes in black and white. Non-rustable fasteners, so desirable for the summer dresses.

5c WEIGHTED TAPE, 2 yds. 5c—Black and white.

Pearl Buttons 5c Dozen

8½c to 25c Imperfect Grades

—I have 1600 dozen of these pearl buttons, that I bought at a startling price reduction. Because of slight imperfections I will sell them to you for 5c dozen. In the regular way they'd bring 8½c to 25c dozen.

—Plain and fancy filagree, smoked pearl and some colored pearls in the lot. This is a wonderful item, you shouldn't miss it.

And Fancy Buttons for Trimming 5c Dozen

—Trimming buttons in Rhinestone and crystal. All the new colorings. A special purchase lot that I am going to sell at 5c dozen and I want to tell you they are worth two and three times the price.

For a Big Lead I Offer Boys' $4 and $4.50 Norfolk Suits $2.45



—I went into the market purposely to secure merchandise that would put me in excellent trim to win this race.

—I know the mothers of Los Angeles will appreciate buying $4 and $4.50 Norfolk suits at $2.45. I have just 138 to sell at that price. Sizes, 6 to 17 years.

—Neat patterns in grays, browns and tans. Come to the Second Floor for these. $2.45.

H. L. Brooker, Mgr. Men's and Boys' Clothing.

And Boys' $9 to $10 Suits I Have Marked $5.50

—There are 179 of these, the majority of them Norfolks. 60 of them are double breasted.

—These are in sizes 7 to 18 years. They're made of fine all wool worsteds, serges and cassimere. Light and dark grays, blues, browns and tans.

—Remember I said $9 and $10 suits for $5.50.

Boys' 25c & 50c Caps 10c

—Nifty, Skiddo and a few Golf Caps that I'm going to sell at 10c. Why they're regular 25c and 50c lines. 20 dozen in all. For boys 2 to 12 years. They won't last long, better come early, 2nd floor.

Boys' 50c Straw Hats 25c

—These are sizes and styles for boys of all ages.

—Rah Rah, Middy and Negligee styles.

Boys' Oneita Union Suits 29c

—They're factory mended garments, short sleeves, knee length.

—I've 14 dozen to offer you at 29c each. Sizes 6 to 16 years.

Boys' Pants 45c

—I've 150 pair to sell at this price. Neat patterns in grays, browns and tans. For boys 6 to 15 years. There will be a rush for these at this ridiculous price. Monday and Tuesday.

Boys' $3.50 Shaker Knit Sweaters $1.95

—Just 78 of them in the ruff neck style. Plain cardinal and oxford. Great for vacation and beach wear. 10 to 14 year sizes. $1.95 each.

And Besides, Men's $6 and $7 Panamas for $5

—And I want to tell you that my Panama Hats have been the talk of the town at the regular prices, so that when I price them $5 for the Department Managers' Sale I know the men of Los Angeles will appreciate it.

—Optime, racket, trooper, Fedora, and the popular telescopes.

—Some are made especially for turn-down brims, with French bows.

—Styles for young men, and elderly men—becoming shapes for stout builds. This is a remarkable feature, Panamas at $5.

Men's $1 to $1.50 Straw Hats 85c

—Sennet and split braids and medium crowns. China splits in soft negligee shapes, with two heights of crown. Java braids, serviceable light weight hats in four styles. Right in the beginning of Straw Hat time. $1 and $1.50 hats at 85c will attract great attention to my department.

$2 Felt Hats $1.25 More News for Men

—If you prefer felt hats here's an opportunity to buy $2 ones for $1.25.

—There's a good assortment of colors and styles. Flat brims with French bows; rolling brims, creased crown, four-dent and telescope in tan, brown, gray and green. Sizes 6¾ to 7⅞.

I'll Sell a Pound of Kara Linen Paper 23c

—That's my headliner. I am the new Stationery man, just here from the East. I'm the Dark Horse in this race. Didn't enter even early enough to get my picture. But I'll be here at the finish. Here's the best bet for Monday.

—Kara Linen that sells in the regular way for 35c, I offer it at 23c pound.

E. J. Moriarty, Mgr. Stationery.

10c INK TABLETS 5c—Linen finish. Three sizes, ruled and plain. A special purchase I've been holding for this sale.

15c ENVELOPES 10c pkg. —These are to match the above Kara linen.

75c Gold Initial Box Paper 46c

—I've just 500 boxes of Whiting's high-grade paper and I've made arrangements with an engraver to stamp them in gold from a new set of dies.

—The stock is white, lavender, blue and gray. Plain and fancy weaves. If you want something out of the ordinary here's your opportunity.

A "Walk-Away" for Shoes Hundreds of the Newest

Pumps and Colonials $2.45

Latest Styles—Perfect



—I've been in long training for this Marathon and I must be naturally built for speed. For if this feature alone doesn't capture first position for me in the first day's running then I miss my guess.

—A wonderful line of the newest and most up to date pumps and Colonials. A big purchase that I secured from a celebrated manufacturer, and to make it even better I took some of the best lines from my regular stock.

—Strap pumps and Colonials in patent and dull leathers as well as satins and velvets, colored suedes, white duck, tango lace effects and patent cravat bow pumps. I can't begin to describe them and pictures wouldn't do them justice. Just think of the newest, best and most up to date oxfords, then come for these at $2.45.

C. B. Short, Mgr. Shoes.

And to Make Success Assured

Pumps, Oxfords, Slippers at 95c That Should be $3.50 and $4.00

—This item is so remarkable that I've turned over the entire Basement Balcony Shoe Section to it.

—Don't confuse them with the sort of shoes you'd expect to find at such a low price. Keep in mind the usual $3.50 and $4 qualities. Remaining lots from a purchase of high grade shoes. Here are patents, tans and brown suedes and velvets, black and colored suedes, tan calf or champagne kid.

—True, you will not find every size in every style, but you'll find there is a wonderful assortment of sizes and widths in the lot. I'd advise you to be early. Basement Balcony.

This Is Positively

The Greatest Purchase of WASH GOODS I Ever Made—15,000 Yards—It's a Sensation

2 Lots—19c Yard and 39c Yard

—Imagine, if you will, 15,000 yards of the newest and prettiest wash goods of the season. Figure that I will be able to sell it to you at from 20 per cent. to 75 per cent. of its real worth.

—Wasn't I fortunate to locate this lot on my Eastern trip. Two of the largest Wash Fabric Converters in the country sold me their surplus lots, and while the majority of it is perfect, naturally some of the pieces may be soiled or have slight imperfections.

—I figure this item alone will win the prize for me.

—Why in the 39c lot alone there are any number of pieces that would sell for $1.50 and none of it that you could buy for less than 60c regularly, and in the 19c lot there are 5000 yards, much of it that brings 75c in the regular way.

—Beginning Monday I place on sale the first two lots—19c and 39c—and later on I will bring out a third lot. The other Department Managers will have to run some to beat me.

Lot 1—Wash Goods 19c

25c to 75c Material

—Enthusiastic as I am, I cannot express the full significance of this item—why, think, here you'll find

—36-inch Silk Ratine
—36-inch White Mixed Voile
—36-in. Rice Cloth, plain & floral
—Silk Bordered Marquisettes
—Fine Poplin
—Crepe Applique
—Jacquard Sylks
—Fine Woven Madras
—Silk Stripe Voile
—Colored Stripe Bordered Repp
—42-in. Batiste Voile
—Silk Mixed Plique

Lot 2—Wash Goods 39c

60c to $1.50 Materials

—Here you will find the most beautiful wash fabrics, such as

—42-inch Duvetyn.
—36-inch Silk Mixed Poplin.
—38-inch Brocade Silk Repp.
—36-inch Silk Stripe Ratine.
—38-inch Silk Mixed Ratine.
—38-inch Fine Ratine.

—High-class fabrics that you cannot secure in the regular way under 60c to $1.50.

—I am out to win and values like this will do it.

T. S. Milburn, Mgr. Wash Goods, Domestics, Linens.

Startling 72x90 Sheets 29c Each

9 to 10 a.m.

—Look at the size, and remember these are first quality. 2-inch hem at top, center seam, full bleached, size includes hem. No phone or mail orders, none delivered. I'm going to sell these for an hour at 29c with a limit of 3 to a customer. Can you beat it?

Pepperell Sheets Look!

—Understand these are the genuine Pepperell sheets that I offer, and the prices I quote are less than you can buy them in quantities. Be sure to get in on this—

—72x90 sheets, 57½c.
—81x90 sheets, 62½c.
—81x99 sheets, 67½c.

Pillowcases 7½c Size 42x36

—Of course at this price I won't sell more than one dozen to any one customer. It's really a startling value.

—Made of full bleached muslin. Size 42x36, including hem. None delivered except with other goods from my departments, no phone or mail orders. 7½c each.

36-in. Percale 8 1-3c

—This is a yard wide, dark grounds with neat white figures. While these are in mill remnants, they are good desirable lengths, and I want to tell you it's an exceptional item at 8⅓c.

36-in. Natural Dress Linen 17c

—And every thread is pure linen. Full bolts, new and fresh. I've marked this 17c for a startling value, and I know hundreds will take advantage of it.

Floral Crepe 12½c

—They're 36 inches wide, white grounds with dainty rosebuds and floral designs.

—I bought these in 10 to 20-yd. lengths. It's a material that has the call right now, and I predict that it will go with a rush at 12½c.

Think of This Embroidered and Hemstitched Pillow Cases 15c

—My, but these will go in a hurry. Think of it, not only hemstitched, but embroidered as well—and the size, 42x36, including hem. These are first quality. This is the way I've been training for the race, 15c each.



Clear the Track for Me With 19c to 25c Ribbons 10c



—It sounds like fiction but it's the truth, and believe me you'll see things fly around the ribbon counter. In my six years of buying experience, for the Broadway Department Store, I've never offered such ribbons at such prices.

—Indeed, under ordinary circumstances I'd be glad to pay the manufacturer more for them.

—150 pieces, every piece crisp and new, pretty floral effects and light and dark color combinations. Jacquard taffetas, checks, embroidered dots. You couldn't manufacture them for the money. You'll want them for Millinery, for sashes, for hair bows, for girdles and summer dress trimmings. It's going to be a run-a-way race for me with items like this.

W. W. Perry, Mgr. Ribbons, Neckwear, Laces and Embroideries.

Just Look at This, 75c to $2.50

Laces 59c

—I've utterly disregarded their real worth when I marked them 59c, for these are the very laces that are most in demand now.

—Fine Oriental effects in both silk and cotton and silk run effects. Some are of the very finest cobweb texture, others are in the heavier effects.

—White, cream, ecru and two-tone laces. Really, they're beautiful and I wouldn't have a bit of trouble in putting them in regular stock and selling them at regular prices.

—Widths range from 4½ to 15 inches—59c yard.

And Again, 35c to 75c

Fancy Ribbons 25c

—I must have been inoculated with the price cutting spirit, for at any other time I'd mark them a great deal higher.

—I'm going to run a race that will make them all sit up and take notice.

—350 pieces of this beautiful fancy ribbon, not a piece of it ever shown on our counters before.

—Fancy jacquards—Dresdens, both light and dark colorings. Also fancy moire effects.

—4¾ to 6¼ inches wide. I expect a rush for these—they're beautiful, 25c yard.

What Do You Think of This?

75c to $1.50 Embroideries for 35c

—That's what they are actually worth. I marked them for a big sale feature at 59c and 69c, but I'm going out after the biggest embroidery day I've had this year, so I'm going to sell them at 35c.

—The widths range from 22 to 45 inches. Remember these are Swisses, crepes and voiles. You need them for infants', misses' and women's wear. Small dainty patterns or bold open effects.

—I want to tell you this—that when you buy these embroideries at 35c, you are paying less for them than it costs the manufacturer to produce them. Yes, they're new this season. Some "speed" to this item, 35c yard.

This Is Really Startling

75 Beaded Tunics at $5.95 Regularly They'd Be $25 to $35

—I bought a quantity of them and marked them for a big sale at $10.

—All new shapes, choice of white, maize, Copenhagen, pink and fancy mixed colors.

—They were imported by a high-class concern. They wished to close out the balance of their stock and I bought them at a big discount.

—They're made of fine net, covered with beads and Paris bugles. This surely is a remarkable item. They should go flying away at $5.95. Aisle 2.

Will You Believe Me When I Say

$2 to $5 Scarfs & Veils at 95c?

—That's what they are worth under ordinary conditions. I intended to put them over in a great sale at $1, $1.25 and $1.45, but when I got thinking about this Department Managers' Sale, I decided to sell the whole lot at 95c each.

—Here are the finest French face veils in black, white, purple, navy, champagne, red and brown.

—Beautiful chiffon scarfs in Dresden effects for evening wear. Auto veils in different colors; some of these auto veils are slightly imperfect.

—I have 600 to offer, while they last, at 95c each.

I'm Going to

Make a Record with 100 Dozen New Neckwear 50c

—And when I tell you that there isn't a piece in the lot that isn't worth regularly from half as much again up to two and three times the price, you'll be eager to get several pieces.

—I've made this ridiculous price on 100 dozen pieces in order to make this one of the biggest days I've ever had in neckwear.

A Flying Start in Grocery Dept.

—I'm going to make values be the spur that drives me on to victory. This is to be a long race, and I'm going to get in early with this burst of value speed, from the Brightlight Basement.

J. Levin, Mgr. Grocery Department.

BACON, LB. 21c—ARMOUR'S OR SWIFT'S—This is fancy lean sugar-cured bacon. The best on the market. None delivered.

EASTERN HAMS, LB. 19c—ARMOUR'S OR SWIFT'S—Sugar cured; 10 to 12 lbs. in each ham. None delivered.

BROADWAY SPECIAL COFFEE, LB. 25c—Ground to any cut. 3 lbs, 67c.

LAUNDRY SOAP, 7 Bars 25c—White King or Lenox.

HYDRO-PURA—6 large pkgs 25c.

RAIN WATER CRYSTALS—3 pkgs. 25c.

FANCY TEAS, LB. 35c—Uncolored Japan, Ceylon, Gunpowder, etc.

FANCY FRESH FRUITS, AND VEGETABLES AT REASONABLE PRICES.

Now Then—You Ready?

And 21 Departments Are Off In a Big Merchandising March In a Great 12-Day Sale—A Value Race Without Parallel to All Los Angeles

—Never did the Marathon runners of the present day, have greater honors to win.

—A Merchandising marathon, where, not only "Total sales" is the object in view, but to be watched with as much interest or former selling prices are no Cash prizes, in four classes, are Department Managers making the over the corresponding sales of life size Marathon runners will Floor daily—fac-simile cut-out Department managers, changing months of careful training, planning, have entered this race determined to outdo the other in value interest is at fever heat.

—This is the 14th Annual Sale—the first inaugurated by Broadway Department Store, enlarged and strengthened 14th Annual Sale, beginning we have no hesitancy in saying well the call of the merchandise

15c Dress Gingham 8½c

—And it's an exceptional quality in the regular way. Being 16 to 27-yard lengths. I've marked it special at 10c. Now in the Department Managers' Sale I've offered it at 8½c.

Krinkled Seersucker 12½c

—32-inch, wash fabric for children's wear. Laundres so well. I bought this for another important feature for my sections in the Department Managers' Sale.

15c Woven Stripe Madras 8½c

—A fine quality woven stripe madras, suitable for men's and boys' shirts. Sells in the regular way at 15c. These are in 6 to 9 yard lengths and specially marked at 8½c. I offer them in this sale at 8½c.

New Woven Stripe Crepe 10c

—And crepes are so popular. Remember these stripes are woven, not printed with grounds with blue, gray, lavender, tan and brown stripes. These are worth 15c, of course, but I bought them special and am going to sell them at 10c.



$1.75 New Blankets 320 Pair $1.10 pr.

—I think this is a startling value in the Blanket Department. A regular $1.75 number that I place on sale at $1.10.

—Cotton blankets in gray, white or tan, and these are in great demand, and just arrived.

$3 Woolnap Blanket $1.95

—Plaid wool, assorted colors. Large double bed size. Regular $3 woolnap. $2 pair to sell at $1.95.



The Ad Man

—I am watching the The management has confidence that you

—I have asked for under the heading of to crowd the store.

—These items did keep up to that pace.

See the Ad Man

Special—75c 9 to 10 a.m.

—Plain and fancy crepe 75c. Open work and low neck, are Shadow lace. For an hour, that last, 59c.

5c Eagle Pencils 9 to 11 a.m.

—Soft leaded, polished package of 12 for the Children's orders.

Safety Pins

—All sizes, 1, 2, 3, 4, 5, 6 for 5c.

Women's Hose

—Women's fancy lisle, plain and fancy lace, in all sizes, 8½ to 10. Regular 25c and 35c values, to clear at 15c pair.

Children's Hose

—This is the season for children's hose. I am offering 10c each. Also

$1.25 IDEAL Bags 89c

—Ideal Make Bags, in black and finish leather, price 89c.

LA BLANCHE Cream 19c

—Just what you want this season, 19c CAKE OF SOAP, 5c. SPLENDID BATH SPONGES, 25c. MALVINA CREAM, 19c. 25c CAN WAX, 19c. 25c PKG. WHITE HOUSE CLEANSER, 19c. 15c BOTTLE SMELLING SALTS, 10c.

Alarm Clocks 75c

—Large double bell Clocks that are big at $1. Out for two days, while 2, at 75c.

35c 10c Yard

—Fine and shadow lace pleatings. They sell in the regular way at 35c yard. White, ecru and ecru. Desired widths, 10c yard.

Aprons 25c Dow Style

—You know those big Bungalow Aprons that are made of excellent percale with wide belt, sleeves. They're with pink or blue. Choice and stripes, 25 dozen regular 50c kind, while last, 25c.

Suits 19c to a.m.

—Linen and Calico pettiskirts, and marked for a special 45c. Blue and white stripes, red and white, also black and white. Just 75 of them, 19c each. Limit two.

Shirts 55c to a.m.

—Men's and Boys' Percale and Madras in neat and dainty patterns. Sizes 12 to 17. Regular $1 and $1.25 values, to clear at 55c each.

Timekeeper 19 to

—Investment by Department. Each of the store to you, with care.

—Statements to put forth, that I believe will help

—I set a pace, and if you records shattered.

Ads and Advertising.

Pan Ends 25c

—Fringed curtain samples in the centre would sell at 50c to $1.50 pr. 500 ends, while last at 25c each.

Pans 5c Enamel

—Men in the Brightlight Basement may buy these small pans at 5c. Limit to a customer and delivery with other merchandise this department, the quantity lasts, 5c

5c Eagle Pencils 9 to 11 a.m.

—Soft leaded, polished package of 12 for the Children's orders.

Safety Pins

—All sizes, 1, 2, 3, 4, 5, 6 for 5c.

Women's Hose

—Women's fancy lisle, plain and fancy lace, in all sizes, 8½ to 10. Regular 25c and 35c values, to clear at 15c pair.

Children's Hose

—This is the season for children's hose. I am offering 10c each. Also

$1.25 IDEAL Bags 89c

—Ideal Make Bags, in black and finish leather, price 89c.

LA BLANCHE Cream 19c

—Just what you want this season, 19c CAKE OF SOAP, 5c. SPLENDID BATH SPONGES, 25c. MALVINA CREAM, 19c. 25c CAN WAX, 19c. 25c PKG. WHITE HOUSE CLEANSER, 19c. 15c BOTTLE SMELLING SALTS, 10c.

Alarm Clocks 75c

—Large double bell Clocks that are big at $1. Out for two days, while 2, at 75c.

35c 10c Yard

—Fine and shadow lace pleatings. They sell in the regular way at 35c yard. White, ecru and ecru. Desired widths, 10c yard.

Aprons 25c Dow Style

—You know those big Bungalow Aprons that are made of excellent percale with wide belt, sleeves. They're with pink or blue. Choice and stripes, 25 dozen regular 50c kind, while last, 25c.

Suits 19c to a.m.

—Linen and Calico pettiskirts, and marked for a special 45c. Blue and white stripes, red and white, also black and white. Just 75 of them, 19c each. Limit two.

Shirts 55c to a.m.

—Men's and Boys' Percale and Madras in neat and dainty patterns. Sizes 12 to 17. Regular $1 and $1.25 values, to clear at 55c each.

Large C

—This is the season for 14 ounces of the finest perfumed. Usually I am offering 10c each. Also

$1.25 IDEAL Bags 89c

—Ideal Make Bags, in black and finish leather, price 89c.

LA BLANCHE Cream 19c

—Just what you want this season, 19c CAKE OF SOAP, 5c. SPLENDID BATH SPONGES, 25c. MALVINA CREAM, 19c. 25c CAN WAX, 19c. 25c PKG. WHITE HOUSE CLEANSER, 19c. 15c BOTTLE SMELLING SALTS, 10c.

—But, oh! some most remarkable bulbs there. Small bulbs, 10c.

—Hemp shades, rich trimmings, and black.

—You can use for their will

I A

—I'm going to ing for month and Toilet Go dust fly ever

—Not only in during this Del Kodak films wit

—Size 7x9½ inch



ent anagers' Sale 14th
rcha sing Marathon

ARTHUR LETTS
Broadway Department Store
BROADWAY, FOURTH AND HILL

Prosperity Week "Make Your Dollars Nimble" 3000 "Smile" Buttons Free

—We are heartily in accord with the Prosperity movement, started by the Sales Managers' Association. Their slogan is "Make Your Dollars Nimble." No reason on earth why California shouldn't be in the midst of its greatest prosperity.
—We've 3000 buttons to distribute—"Don't Worry, Smile." Get one, wear it and join the prosperity band. Distribution begins at 9 o'clock. Aisle 9.

In the Cafe Monday Hot Tamales With Tea or Coffee 10c

—That's my all day feature in the cafe—the well-known Xint Tamales, made expressly for me for this event. Served with cup of coffee or tea, 10c.

And Strawberry Shortcake With Coffee 10c

—This from 2:30 to 5 in the afternoon. You'll find this Cafe an excellent resting place while shopping and I'm making these special inducements to have you visit the cafe Monday.
H. E. Miller, Mgr. 4th Floor Cafe.

The Management to Judge



—I'm going to stand by and watch you shatter the sales records of last year. This is to be prosperity week—the Dollars are to be nimble. From what I have seen of the merchandise you should be able to make nearly every dollar increase it's purchasing power in a way that would be hard to duplicate.
—I have only to say this is your last great Department Managers' Sale in the old Broadway Department Store. I'd like mighty well to cease to you as judge of the finish, at the end of this race and say—"It's the greatest Department Managers' Sale in the history of the business."
—Your enthusiasm and your energy are back of this Merchandising Marathon. The management has stepped aside with only this caution:
"No matter how low the price, no matter how tremendous the crowds, keep always in mind the satisfaction of your customer—Service and—the foundation stones of the business, Truth, Courtesy, Liberality and Value."
Harry Philp, General Manager.

ow Then---u Ready?---Go!
And 21 Departme Are Off In a Bunch
n a Great 12-D ndising Marathon
A Value Race a to All Los Angeles

did the Marathon runners of day, have greater honors to merchandising marathon, differ be watched with as much inter any regular Marathon that Lo

d with full and complete that will stamp this as the mos the year, 21 department of careful training, planning nt managers, changing position as they have entered this race, o outdo the other in value gi is the 14th Annual Departm e first inaugurated in Los An y Department Store, and d and strengthened until is n nual Sale, beginning Monday e no hesitancy in saying it is

le merchandising event presented by this

al sales" is the object in view, original cost, r former selling prices are not considered.
n priced, in four classes, are hung up for the nt Managers making the best increase in er the corresponding sales of last year.
e Marathon runners will appear upon the floor daily—fac-simile cut-out figures of the , changing position as they in the race daily.
nd it is at fever heat.
and every department manager on his " with expectancy. Each says: "Never have been presented in the city."
re talking to you personally in this an- Read what they have to say and the call of the merchandise.

What Do You Think of $19.50 to $25.00 Silk Suits---$14.95 to $19.50 Silk Dresses $9.50



—I've planned a long time for this sale, and in presenting this headline feature I believe I'll create a sensation.
—70 silk suits, right from a high class garment maker in New York. You couldn't begin to equal them under $19.50 to $25.
—Brocaded poplins, taffeta, motres and plain poplin in blue, wistaria, tango, green, biscuit, golden brown, black and navy.
—The very smartest of styles. Think of it! I've priced them $9.50.
A. E. Kretschmer, Mgr. Women's Cloaks, Suits, Waists, Etc.

The Silk Dresses at $9.50 Marked $14.95 to $19.50

—Besides a special purchase let I've taken a quantity from stock that are marked $14.95, $17.95 and $19.95.
—Think of it, crepe de chine dresses. Taffeta silk dresses.
—Fleu de soie dresses.
—And figured silks, including floral patterns.
—King's blue, black, wistaria, green, navy tango and mahogany are the colors.
—This is a sale that will crowd the department from the opening of the doors.

$1.95 to $2.95 Dress Shirts $1.25

—Some with tunic effects, others in good tailored models, black and white checks, plaids, diagonals, gray and brown, blue and black and brilliantine; also good mixtures.

85c Sateen Petticoats 59c

—These are in green, cerise, tango and Alice blue with pleated flounce. Well made, sateen petticoats that sell in the regular way at 85c, I offer them at 59c.

200 Silk Messaline Petticoats at $1.15

—Perhaps you'll realize the importance of this item when I tell you I had them marked for a big sale feature at $1.49—and they're worth a great deal more than that. Now, I'm going to place the 200 of them on sale at $1.15.
—Different styles.
—King's blue, tango, navy, green, cerise, as well as black and white.

Wash Dresses $1.95 Marked $3.95 to $5.00

—Here they are—voiles, crepes, ratines and rice cloth. Cleverest new wash dresses in plain white and some in Dolly Varden patterns. Others in combinations. They're prettily trimmed with dainty lace, some with embroidered collars, silk belts, etc.
—I'm going to sell 50 of them at $1.95 each.

100 Chambray Petticoats 39c

—These are chambray. I bought them special and I marked them 49c. For a startling day Monday, they'll be 39c. Have embroidered flounces as well as plain styles. Blue and white and gray and blue.

Women's Suits $3.95 Marked $9.75 to $12.95

9 to 10 *a.m.*

—Crepe and novelty weaves, in blues, black and mixtures. New Spring styles, others tailored.
—I have 20 that I'll close out the first thing. $3.95.

How's This? Bathing Suits Reg. $2.50 to $5 Samples

—I was fortunate to make this purchase of 125 Bathing Suits, regular $2.50 to $5 qualities. Some of mohair and Panama cloth in black and blue. Trimmed with fancy braid. Have Dutch neck or Sailor collar. Many different styles. Think of it right in the Bathing Suit season, buy these at $1.95. Better be early for this.
H. C. Hershey, Mgr. Second Floor.



50c Union Suits 29c

—These low-neck, no-sleeve, tight-knee union suits for women sell regularly at 50c. Sizes 4, 5 and 6.
—Watch them go at 29c. Limit 2. Aisle 8.

What Do You Think of These? Thread Silk Stockings 75c Irregular $1 and $1.50 Qualities

—You know I wouldn't have the slightest trouble of putting these into regular stock and selling them for full price, because these irregularities that I speak of, cannot be detected unless they are pointed out to you. In some places the weaving of the silk is slightly thinner than in others. Gives them a sort of shaded effect. In some of them you can't see any variation. This is the kind of silk hosiery that sells, when absolutely perfect, at $1 and $1.50.
—I have them in black and the most desired colors. 75 dozen that I place on sale marked special at 75c.
—High spliced heel and toe. Some have silk garter welt, others with the lisle. If these don't go with a rush I'll be surprised. Aisle 6.
M. E. Norton, Mgr. Women's and Children's Hosiery and Underwear, Men's Furnishings.

Look! Silk Plaited Boot Stockings 25c

—They're slightly imperfect, otherwise they'd be 50c. 100 dozen of them. They've all been factory mended. Previous shipments of this class of merchandise have fairly flown away at a higher price even. I'm out after the price, that's why I marked them 25c.
—Deep lisle garter welt, look like silk and they're wonderful for wear. Sizes 8½ to 10.

Lisle Stockings 12½c Imperfect 25c Line

—These are in black only. They're sanitary dyed. Regular or outsizes. Extra strong heel and toe. The slight imperfections have been mended. I limit 5 pair to a customer. Aisle 6. Marked special, pair 12½c.

Did You Ever See the Like Men's Golf Shirts 19c

—I don't believe I ever remember selling Golf shirts for such a little price. 25 dozen with a limit of 2 to a customer. They're marked special at 19c. Of course, they're imperfect and soiled. If they weren't they'd be 50c. There's going to be great excitement while these 25 dozen last. Sizes 14 to 17, while they last. 19c each.

Infants' Stockings 12½c Silk Plaited—250 Doz.

—These show slight imperfections. They're in black or white. They'd be 25c if perfect. I thought first I'd make a big sale of them at 15c, but then I am after the prize in the Department Managers' Sale, so I put them at 12½c. Sizes 4½ to 6.

Waists! Waists! Waists! I Have Thousands to Offer At 49c, At 85c, At $2.45

—I've just unpacked the most remarkable lot of waists that I've presented this season and you know I've had some wonderful values before.
—If every woman in Los Angeles, who needs a waist, could only see these they'd all go in the first rush. As it is I should sell all of them in at least the first two days.

$1 to $1.50 Waists, 85c

—Dainty voiles and crepes, plain and figured, dozens of pretty styles, a number embroidered, others with dainty lace trimming.
—Just out of the packing boxes to help me win this race, some with colored vests and collars and cuffs, others with tango cord. Oh, they're wonderful. Don't miss it.

And See These at 49c 900 New Waists

—Do you know that I am going to put them out at 20 per cent. lower than I intended to in the first place, because I want your nimble dollars to be more nimble and help me win first place.
—Figured crepes and lawns, prettily trimmed with fine embroidery and tucks, others embroidered. Can you imagine it, 49c.

Crepe de Chine Blouses $2 45

—I believe this item alone should capture the prize, for there's such a wonderful color range. Think of a crepe de chine waist at $2.45. They're prettily trimmed with organdy collar and cuffs, tango cord, some with lace vest and collar.
—Nearly every color you could imagine. King's blue, maize, green, peach, flesh, white, black, mustard, brown.



These Taffeta Silk Parasols Sell at $1.95

$2.50 to $8 *Qualities*

—I took 100 of them and I said to the manufacturers I'm going to mark them $2.19 and sell them all in one day, and then I thought of the Department Managers' Sale and what it means, and I said, here goes, I'll mark them $1.95.
—Wait until you see them. They have gilt frame, two large French puffs on inside. Bullet ferrule tips—fitted with long black handles, some with loop cord, some with cord and tassel, and they're made of splendid quality taffeta silk. Remember 100 only, while they last, $1.95 each.

For a Flying Start Kayser's $1.25 Embroidered and Tucked Silk Gloves 85c

—If there's a man in the house that will give a greater value than this, I'd be willing to step aside and let him pass by, but he'll be going some if he does.
—The celebrated Kayser, embroidered and tucked silk gloves, first quality, the kind that sells in the regular way at $1.25 and think of it, I've priced them 85c.
—Full elbow length, two clasps at wrist, double tip.
C. R. Vient, Mgr. Gloves, Handkerchiefs, Umbrellas, Books and Leather Goods.

Here! These $3 Washable Doeskin Gloves at $1.50

—Do you realize what it means—regular $3 Washable Doeskin gloves at $1.50? Why they're the most practical glove on the market. You may wash them in soap and water.
—These are in white, sizes 5½, 5¾, 6, 6¼, 6½, 6¾ and 7.
—As long as the quantity lasts, $1.50 pair.

The Greatest Lot of Dictionaries at 95c

—To begin with, here's a limp leather, self-pronouncing dictionary—titles stamped in gold, indexed and finished with colored illustrations. I bought the quantity so that I could put it over in this sale at 95c.

And Look at This 69c Pocket Size Dictionary

—This is even more remarkable than the other dictionary, for it contains practically the same as the large dictionary—it's in pocket size, beautifully bound in limp leather. These two items are surely prize winners.

Men! I Want You Here for $1.50 to $2 Golf Shirts at $1.10

Men's Golf Shirts That I've Marked 29c

—83 dozen of them. A local jobber's season's end stock. Cream or tan. Have the soft cuff. Coat style. We've made many special purchase lots, but I think this is a winner, 29c. Limit 4.
—In sizes 13 to 17.

Here's Wonderful News Balbriggan Underwear 15c

—Where have you heard of such news. Slight imperfections of a 25c line. Marked special at 15c. 100 dozen in ecru color. Sizes 34 to 46.
—This should crowd the men's department from the first tap of the opening bell until the quantity is exhausted. Limit 4. Aisle 4.

Men's Silk Plaited Socks 12½c

—These are factory mended 25c silk plaited socks that I secured for less and marked for a great sale feature at 12½. But I'm going to win the men in this sale, so I'll sell them at 12½c.

—These are the season's best patterns. They have soft detachable collars and soft cuffs. Coat cut, and I want to tell you it's the biggest shirt value I've presented in many and many a day.
—I took the remaining lot from a local manufacturer. Regular $1.50 and $2.00 Shirts. I want you to see them and you'll be sure to buy them at $1.10 their special marked price.

Work Shirts Will Be 29c Imperfect 50c Line

—But the factory has mended all the imperfections.
—These are in plain blue and a few fancy patterns.
—Why I marked them special at 29c, and now Monday in this sale I'm going to sell them at 29c. Limit of 2 to a customer. 1200 while they last.

The Ad Mnekeeper

—I am watching your
The management has
confidence that you
—I have asked for
under the heading of
to crowd the store.
—These items that I
keep up to that

See the Ad Man's Special—75c We 9 to 10 a. m.

—Plain and stripe
few crepe
75c. Open
and low neck, long
are Shadow
tion. For an hour
that long. 25c,

5c Eagle Pins 9 to 11 a. m.

—Half price
brated
packages
tion Counter
orders.

Safety Pins 3c

—All Da
2, 2½ and
Notion
6 for

Women's Vests

—Women's
Swiss ribbed
down to
to Ad Man
to a customer.
ly important.

Cr'm'y Butter

—This is
Premium
sale in the
ment. Monday

Carpet Sample

—All wool
fiber
pull
yard.
they

60c Feather

—These
with
14x22.
—Tuesday
and art
last 30c

Apron Ginghams 9 to 11

—Of
wholesale
the
Pacific
We
delivered
yard.

Dress Gingham 8½c

exceptional quality in the
ing, 6 to 10-yard lengths
sold at 10c. Now in the
for this 8½c offered it at 8 1-3c.

Bed Seersucker 12½c

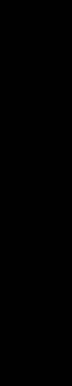
with fabric for children's wear. It
well. I bought this for another
for the new mattress in the
Sale.

Linen Stripe Madras 8½c

fancy woven stripe madras, desirable
and boys' shirts. Sells in the
at 10c. These are in 10 to 15
and specially marked at 10c. 3
this sale at 8 1-2c.

Woven Stripe Crepe 10c

are so popular. Remember,
are woven, not printed. White
light, navy, lavender, tan and
These are worth more, if
bought them special and
them at 10c.





19 to 20-in. Ostrich Plumes $3.75

SHOULD BE $5 TO $6.

Here's a Burst of Speed

—I've nearly 300 of these beautiful Ostrich plumes that I've priced at $3.75 and I want to tell you that every woman who gets one will have secured a prize, for they are the most beautiful lot of feathers that I've ever had to feature and they're priced so much less than real worth that you can't afford to overlook the opportunity.
—Let me whisper to you—The Fashion journals from Paris say "Plumes will be shown on the early Fall hats." That means plumes will be strong this fall.
—Here's the best part of the news—read the color range.
—Pink, ciel, King's blue, Alice blue, brown shaded, Helio shaded, Tango shaded, Bronze shaded, taupe and white, white, black mixed, besides white or black.
—I've been trying a long while to get these and I know the sales in Millinery will go sailing high.
Alex Stahl, Mgr. Millinery.

And to Cap the Climax

100 Trimmed Hats at $1.45

—But, oh! such beautiful hats. Styles for dress or street wear. The most remarkable lot I believe I've ever had to feature at such a ridiculous price. Why you can't begin to realize what they are until you see them. Small turbans, sailors and bandeau effects.
—Hemp shapes as well as fine Milan. Some of them with novelty ostrich trimmings, others with flowers and ribbons. This includes colors and black.
—You can see them in the window. Better be here when the doors open for they will go like a flash.

I Am "Dill," the Drug Man, With a Bunch of Speedy Items

—I'm going into this race in the pink of condition. I've been training for months, securing fast selling merchandise to keep the Drug and Toilet Goods section ahead in the race. Watch me make the dust fly every day.
F. C. Dilberger, Mgr. Drugs and Kodaks.

Large Can Violet Talcum 10c



—This is the so-called pound size, contains from 12 to 14 ounces of fine quality pure white Talcum. Delightfully perfumed. Usually considered an excellent value at 25c. I am offering these great big cans for a speedy value at 10c each. Aisle 8.
$1.25 IDEAL BRUSH, 79c—This is the genuine Hughes Ideal Hair Brush—set with double bristles, rosewood finish back. Sells usually at $1.25. My Marathon price 79c.
LA BLACHE FACE POWDER, 25c—I'll make a speedy race with values like this.
25c CAKE STORK CASTILE SOAP, 5c.
SPLENDID BATH CAPS, 25c.
MALVINA CREAM, 25c.
10c CAN WASH-EZE MECHANICS' SOAP, 5c.
25c PKG. WHITES' CORN PLASTERS, 10c.
25c BOTTLE STICK-EM FAST CEMENT, 10c—Waterproof. Mends china, glass, etc.
1 oz. TINCTURE ARNICA, 2½c—10c size.
1 oz. CARBOLIC ACID, 2½c—10 per cent. solution.
1 oz. PURE CASTOR OIL, 2½c—10c size.
LOOK! EVERY DAY NOW

Free Kodak Developing With Orders For Prints

—Not only on Mondays, as we have previously announced, but every day during this Department Managers' Sale I'm going to give free developing of Kodak films with orders for prints.

And a 50c Quality Album For Kodak Pictures 29c

—Size 7x9½ inches. 100 pages, black cloth back, extra well bound.

These $1 to $1.95 Children's Dresses 59c

—I have about 240 of these dresses to sell that sell in the regular way at $1 to $1.95. Some $1.25, some at $1.50 and some at $1.75.
—They're made of good percale or gingham, in pretty plaids or stripes, some trimmed with pearl buttons. Sizes 2 to 5 years.
—I place them on sale at 59c for a big feature.

And $1.25 Dresses 65c For Children 6 to 14 Years

—Mothers, you'll want these for school dresses for the children. The regular marked price is $1.25. There are 200 of them, of gingham or percale; all have new wide belt. Sizes 6 to 14 years. Think of it, 65c.

Children's Undermuslins 25c Regular 50c and 75c Lines

Here You Are—This Way for A Sample Line of Hand Bags from 1-3 to 1-2 Under Price

—I bought them at a big discount from the manufacturer, then I divided them into four lots. Wait until you see them. The most remarkable lot of hand bags I've run across since I've had the department.
—Some 350 altogether, both leather and moire. You'll surely want to get in on this.
—Here's the way I've priced them:
$1.25 & $1.50 HAND BAGS, 95c.
$1.75 to $3 HAND BAGS, $1.50.
$3 to $5 HAND BAGS AT $2.
$5 to $7 HAND BAGS, $2.75.

I'll Take the Lead from the Start With 600 Corsets at $1. Regular $1.50 to $5.00 Models



—Every woman knows the names "American Lady, Royal Worcester, Bon Ton, Nemo and Lyra." Well, I've taken a number of these corsets, from my own stock, that are now marked $1.50 to $5, and I'm going to place them in the Department Managers' Sale at $1 each.
—Besides these numbers from regular stock, there's a lot that I secured specially from the American Lady Corset Company.
—There isn't a number in this sale worth less than $1.50, and the majority of them $2.50 to $5.
—Listen, these are not old, out-of-date models, but all new up-to-date styles, while you'll not find every size in every style, there are all sizes in the lot. The other managers will have to go some to beat me. Take these at $1 each.
H. C. Hershey, Mgr. Corsets, Undermuslins, Infants' Wear, House Dresses.

And I'll Sell 300 Regular $1 Gowns for 50c

—And I'll venture to say you'll plan to be here early when you read of these 300 wonderful $1 gowns at 50c. They're made of splendid quality muslin with deep yoke of fine lace, beading and ribbon. Many different patterns. Second floor.

50c Corset Covers 25c

—I have 200 of these, both crepe or muslin. Made with deep yoke, trimmed with lace, beading and ribbon. Many different styles, 25c.

$2.95 Undermuslins to Sell at $1.95

—Fine gowns, combination suits and beautiful skirts. They're marked in regular stock at $2.95 and they're wonderful values at that. Look at the beautiful lace trimming, and beading and ribbon. Just 125 garments that I'll sell at $1.95.

And Besides 3000 Pcs. Sample Line of Jewelry To Sell at 25c and 50c

—My, but I'm glad this arrived in time for the sale. You'll be glad too for here is some of the most wonderful Jewelry that I've ever seen at these prices. Why the lot even includes the new imported Novelty Poiret Jewelry, and besides the Parisian Ivory in imitation Cameo effects. New Beauty Pins, the very best and newest summer jewelry.
—And think of it only 25c and 50c.

It's Like Having 7 League Boots to Sell

$1.25 to $4 Silks at 59c

—Talk about your 10-second men. I'll break even that record, for this is the most startling grouping of silks that I've made in years.
—1500 yards in all. 40, 42 and 44-inch widths, and I am not overestimating one particle when I say $1.25 to $4 qualities for 59c.
—$4 Printed Crepe de Chine, one pattern in tango, two patterns in French blue and navy. 40 inch.
—$2.50 Printed Charmeuse, 40-inch, in Copenhagen, navy brown, purple and palm green.
—$2 Printed Charmeuse.
—$2 Copenhagen Charmeuse.
—$2 Crepe Meteor.
—$2 French Foulards.
—$2 Striped Silk Poplin.
—$3 Satin Dot Silk Poplin, ivory only.
—$1.50 to $2 black, plain and fancy stripe silk voiles and marquisettes.
—$1.75 tan Satin Charmeuse, Ciel Crepe Poplin, Tan Chiffon Faille and French Foulard.

59c Yard

—And so on down the line, perhaps a piece here and there, but none of it worth less than $1.25. I've priced the entire quantity 59c yard.
B. E. Tomlinson, Mgr. Dress Goods, Silks, Linings.



3000 Ladies' Home Journal Patterns Free

—I have 3000 of these dress patterns to distribute beginning Monday. Three different styles in dresses. Sizes 32 to 42. It is not necessary for you to make a purchase to secure one. Just come to the pattern counter in aisle 7, Hill st. division, and ask for one. 3000 of them free, while they last, one to a customer.

That $8.50 Adjustable Dress Form $5

—I never sold this dress form for any such price before.
—It's a four-way form, adjustable at the neck, bust, waist and hips, and may be made in straight or full front. Skirt in four sections.
—Fitted with black Jersey covering. Four different sizes, 32 to 42, 34 to 44, 36 to 46 and 38 to 48. This is catalogued at $8.50. Just for Monday you may buy it at $5.

I'll Make Man Tailored Skirts to Your Measure For the Making Only 85c

—You know the fame that this Dress Goods Department has secured for the making of splendid tailored skirts. There is nothing better than I can offer in this sale than the announcement to make these skirts to your measure for 85c.
—Remember, you may have your selection of any woolen material in stock at 85c or over.
—We guarantee the fit and workmanship, and, remember, you are not asked to buy a single inch of material more than it is necessary to make the skirt.
—2 1-2 to 3¼ yards of 54-inch material according to the style selected.
—There'll be a small additional charge for extra sizes, that is for the additional material used only.
—Two days, Monday and Tuesday only, I'll make these skirts for 85c. Aisle 7.

I Bought Sample Line of Barrettes & Combs at Less Than 50c on the $

—And if you don't see activity around my department I miss my guess. Somewhere in the neighborhood of 600 combs and barrettes, and I've grouped them into three lots.

At 15c, at 25c, at 50c



—The kind of values that will win the prize for me. For it's a prize offering.
—Plain and fancy Combs and Barrettes, plain and open work and brilliant set. Some with beautiful inlaid patterns.
—And a large number of plain Back Combs, too, and Side Combs.
—Being pamphlet, the variety is too extensive to cover every feature.
—The 15c items are worth fully a half more.
—The items at 25c could not be secured ordinarily under 50c and 75c and those at 50c are easily worth $1.
—Come to aisle 2, Monday and Tuesday and share in this great value I'll have to offer.
Miss C. Powers, Mgr. Shell Goods and Jewelry.

Tango and the Complexion

The strenuous exercise of the Tango has the effect of improving the general health and so naturally helps to improve complexions. It has also forced most women to discard face powders because they rub off too readily and fill the pores, making healthy skin-breathing impossible.

If pore-clogging powder were discarded for a plain spurmax lotion, there would be more beautiful complexions, and rough, blotchy, unlovely skins would rarely be seen. This lotion is easily prepared at home—just get from your druggist 4 ounces spurmax and dissolve in either ½ pint hot water or witch hazel, and add 2 teaspoonfuls glycerine. The spurmax lotion is fine for hot days as it will not spot nor streak and one application lasts an entire day, relieving that shiny, oily appearance. This lotion blends so nicely with the skin that it cannot be detected, and it lends an exquisite charm to the daintiest complexion.

MRS. WILLIAM GIBBS M'ADOO.

Bride of the Secretary of the Treasury Who Will Return to Washington During the Coming Week and Take Her Exalted Position in the Cabinet Set.

BY MARGARET B. DOWNING.

WASHINGTON, May 18.—Never before in the social history of the United States of America did the daughter of a President wed one of his official councillors and not since Mr. Bissell, Postmaster-General in the second Cleveland administration, has a Cabinet minister wed within his term of office. All through his long service as Secretary of Agriculture were there rumors of the remarriage of James Wilson and of the engagement and expected marriage of Mr. Hitchcock, recent Cabinet bachelor, and of Judge Moody, his remote predecessor in this role, there were furnished some food for speculation in this line, now that the only other eligible is removed from the reckoning. Ever since the marriage of Miss Jessie Wilson and Francis Bowes Sayre, there were whisperings that the third daughter of the President and the dapper and gallant Secretary of the Treasury were soon to tread the same stately way to the thunder of the Marine Band. But in this case, gossip rested on a more secure foundation than is usual in such prognostications.

President and Mrs. Wilson will give a splendid al fresco fete to the distinguished bridal pair, probably within the next week and then Mrs. McAdoo takes her position in the Cabinet circle and will begin her routine duties. They become the same as those pertaining to the other Cabinet hostesses and one derives no prestige from the fact of being a President's daughter. She is simply the wife of the Secretary of the Treasury, second Cabinet hostess in precedence, fourth lady of the land in the new order which makes the Secretary of State the successor of the Vice-President, and the Secretary of the Treasury the heir apparent of the Premier and so on down the lines of Cabinet ministers. It makes an interesting juncture of affairs and is the first time a President's daughter has played such an imposing role within her father's term of office. There have been sons-in-law of Presidents who have become Cabinet officials and even climbed into higher places. Jefferson Davis for instance who married Sarah Taylor daughter of Zachary Taylor and who was President of the Confederacy after serving Buchanan as Secretary of War. But his honors came long after President Taylor's death. In a special way, Mrs. McAdoo's romance furnishes one of the most fascinating bits of White House history which to be added to its many chapters. It was wholly and entirely a White House wooing. Mr. McAdoo's acquaintance with his bride being so slight before March 1913, that he barely knew her from her other sisters. Likewise the lovely old garden and especially that wonderful chestnut tree so dear to Dolly Madison and under which President and Mrs. Taft stood on the evening of their silver wedding could have proclaimed the news in advance of the social chatter.

The President's third daughter possesses marked characteristics and is perhaps the most accomplished in social graces, or rather it might be said cares for such things more than her two sisters. It was predicted she would have a magnificent wedding something which would make an epoch in history and this might have been the case but for many things. In White House history as in lesser chronicles, it is noteworthy how often incidents repeat themselves. When Maria Hester Monroe, daughter of the Chief Executive whose doctrine is making such a stir in the world just now, married her cousin and her father's private secretary, Samuel Gouverneur, it was planned to have a wedding which would eclipse everything ever environed in Washington or in the White House. Mrs. Hay, elder daughter of President Monroe, ruled at the mansion, for Mrs. Monroe was always delicate and appeared only rarely in the leading role. Mrs. Hay had lived in Paris during her father's term as Minister there and she delighted in the refinements and formality of the French court. So she intended that her young sister should be wed with all the ceremonial which marks a marriage in the Tuileries. But within the month set for marriage Commodore Decatur fell a victim to Commodore Barron's bullet and the entire country was plunged into grief for the hero of the war with Tripoli. President Monroe recognized the unpopularity of great display and instead, he followed the lead, used black on his stationery and kept a flag for weeks at half mast. His daughter was married with only the members of the two families present with the notable exception of the former President and Mrs. James Madison.

Mrs. McAdoo bowed to the feelings engendered by the threatened war with Mexico and also to the desire of her parents and possibly of her husband to have the affair as quietly and simply planned as possible. But as Cabinet lady, one may expect to see all the eminent social talents of the former Miss Eleanor Randolph Wilson conspicuously displayed. She has absolutely original ideas about everything and is like her mother, an artist, of far more than mediocre talent. For the present her home will be the handsome residence of another Secretary of the Treasury, Lyman J. Gage, and here she will preside over the amenities of the late spring season. It is more likely that some time in June, she will take possession of a pleasant villa near Marion, Mass., where she will establish the family for the heated term. This is within easy travel either by motor or by water from Newport, where Mr. and Mrs. Francis Hugger McAdoo will spend the summer with Capt. and Mrs. Isaac Emerson and where Miss Nona McAdoo will spend the summer.

Mrs. McAdoo is the only one of the President's daughters who does not hold a college degree and this shows her characteristics markedly. Like her mother she is fond of her brush and she did not go in for the higher education except for those things essential to the gentlewoman of today. She attended private schools in Princeton after joining the Philadelphia Academy of Fine Arts, for several years she made tri-weekly trips to the Quaker City from the Princeton home and at one time she contemplated taking up art seriously. She was always the member of the family who added the last touches to the preparations for a fete. Her dainty little vignettes often figuring as place cards and her talents for arrangement of the commonplaces in food being little short of genius. As one of her friends expresses it, she can make a piece of bread look like a fragile white blossom and she can even take the homeliness out of soup by the artistic surroundings.

Certainly from the standpoint of society activity, the marriage of Mr. McAdoo will prove of telling advantage to the Wilson regime. The wives of the other officials are women past middle life, as a rule to whom social triumphs are an old tale and who have years before won their laurels as successful chatelaines. Young Mrs. McAdoo will give them all a reason to brush up as it were and enter the race for supremacy. She delights to plan everything for her dinners and to effect a color scheme which would be worthy of the creation of a Parisian chef. Mrs. Wilson is an excellent cook and all her daughters know all the mysteries of culinary art. Mr. McAdoo's young wife has a reputation in Princeton for sandwiches and salads, two important accomplishments in the social world just now. She is hospitably inclined and she has now the long list of ante-nuptial amenities to return. Dinners, luncheons and 5 o'clock teas at the McAdoo home will be a continual story until society disperses for the summer.

Added to a supreme talent for planning and executing intricate affairs like large dinners, Mrs. McAdoo has another unique talent, a love for theatricals and patience enough to drill and to perfect all arrangements for them. Her rendition in the bird masque, "Sanctuary," gave her high place in the role of amateurs and had she been of less exalted parentage might have led to serious offers. Mrs. McAdoo has been eminently a leader of the younger set and she does not intend to relinquish her scepter because of her marriage. On the contrary, Washington has for a winter which will recall the first days of the Cleveland administration when Mrs. William C. Whitney's love of private theatricals led her to give histrionic fetes as well as other hostesses gave dinners. It was at one of these that the fine Mrs. James Brown Potter achieved Washington by the enthusiasm of her acting and by the unconventionality of selection of her parts.

Then the marriage has been called a dancing romance, the Secretary finding the President's daughter not a satisfactory partner in the dance that he became consumed with the desire to have the partnership continue for life. Now that the marriage is happily over it is rumored how often Mr. McAdoo found time to join an impromptu dance during which Miss Eleanor, as she was then, had formed for afternoons. It was in the spring of last year when everybody was confused about the latest dances. Miss Maitland Marshall, Mrs. John Knapp, had learned all of the newest steps during various trips to Paris and she used to come over to practice with the Misses Wilson. Dr. Grayson, aide to the President, and attending physician, was of course on hand and he soon took up the practice, too. He mentioned it to Mr. McAdoo also unable to resist the mysteries and Dr. Grayson learned the Secretary.

After a few rounds there was always tennis and many times did the Eleanor pair with Dr. Grayson with her husband as partner of Mrs. Knapp. All which obligations were paid when Mrs. McAdoo held as bridesmaid at Mrs. Knapp's wedding and Dr. Grayson was best man of the latest White House nuptials. Dancing parties will be another attraction, for Mrs. McAdoo will also hold this exercise as far superior to tennis or golfing as an aid to Cupid.

Last of all Mrs. McAdoo seems to possess in rare quality the gift of joy and her coming is always a signal for merry-making for beloved intercourse and for genuine pleasure. When she speaks, she always says something and for a politician to have such a spouse is in itself a hostage to fortune. In the home circle there are many tales of her pranks and practical jokes and there are some very interesting whispers about the uncertainty in which she enshrouded her intentions toward Mr. McAdoo's ardent suit. But now she is seemingly very demure and the exacting role of Cabinet hostess is incidentally to direct a large household and to mother the pretty young daughters of the Secretary will give her dignity and added grace. There are also two college youths in the family, not to mention the nurse-to-be son and daughter and the pretty little grandchildren. It seems a complicated role to fill, but the third daughter of the President has all the poise and self-control imperative for success.

Mrs. Wilson, who parted with much reluctance from her youngest born, has not lost her in the same way she would if she were to leave the city as did Mrs. Sayre. Last autumn Mrs. McAdoo and her sisters found studies in the third floor or the roof of the White House. Miss Margaret practices her music for hours daily. Mrs. Sayre had her work in the sociological line with a large library and the need for absolute quiet. Miss Eleanor paints and sketches daily or at least she had an hour she could spare the time from the attractive ments of Washington society. She had her studio fitted up exactly as it was at the Princeton home in a great room with a north light which looks out on Pennsylvania avenue and here she flitted in and out as she found the leisure. She had her entire studio as it was and she intends to continue her work at the White House to the unspeakable satisfaction of her mother and of her sister Miss Margaret. As she is constantly painting place cards and dainty favors for her small girl friends, the White House will get at least a weekly call from its former belle.

Lastly, but perhaps from the feminine standpoint, the most important talent of Mrs. McAdoo is her genius for being well-gowned. She has the artist's daring in combining colors and she can achieve results in harmony which would seem impossible. Last winter she was partial to the soft colors in pink and rose often reproduced in flowers and she would wear gowns of these shades over yellow, of pale blue combined with deep purple, recalling her favorite flower, the iris, and she would at once attract the attention of the company in which she appeared. Her trousseau has been planned with her well-known taste for striking effects and not the least of the fascinations attaching to her appearance as a Cabinet official's wife is the desire to see the wonderful wardrobe she has selected for her part.

Dream-Wine.

I drank from buds with a spring
And April's sweet enchantment
Upon my dream-fast eyes;
Beneath whose spell I saw and
Blithe Nature's incantation
Above her mixing-bowl, the earth
The while its contents brown and
With sunbeam fingers warm
stirred.

More soft than leafy lullabies
That close the drowsy nestlings
Was Nature's rhythmic chant,
To bending skies intoned low:
"Your tenderest blue, kind heaven
stow
To dye my fair forget-me-nots
My hare-bells shy and bluets
Bopeeping flowers that star the

"Oh, send me, when the sun's
Its deepest tints of afterglow
To flush with beauty's hue
The flower most loved my
knows—
The queen of summertide, the
And when the gentle night
Entreat her wandering
bright
Their sheen to lend for lilies

"Mysterious earth-force all
Your grasses weave, for carpets
To match the emerald
And bid the sun a fringe of
To dye for dandelions bold,
The mimicking suns of earth
Which on the greensward
play
That heaven is not so far away!"

From eve till morn the chant I
Which Nature's fragrant
wrought
With leaf and bud and flower
And far beyond the dawn I
My senses still the fay had
That I might hear her softly
The pixies hang the dewdrops
To catch their diamond

Perchance till now the spell has
Which all my wonderment
Came not the envious clouds
Whose bursting wrath
break
The charm which fades
awake.
Yet memory will hold forever
The witchery of Nature's
Which keeps the universe
—[Ellen Burns Sherman, in
field Republican.

Clubs Interested in Symphony.

That women's clubs are becoming deeply interested in the fortunes of the Los Angeles Symphony Orchestra there can be no doubt. Ebell took the lead and other organizations are rapidly falling in line. Last week T. T. Fitzgerald and Dr. Norman Bridge, who are presenting the subject to the clubs, spoke before the Hollywood Woman's Club. Dr. Bridge, in the course of his address, called attention to the fact that we Angelenos annually spend vast sums of money for foreign talent in the form of traveling musical organizations, for concerts, theaters and operas, most of which money goes out of the State and is lost in our industries. Grand opera annually takes large sums of money out of the community that, he declared, could better accomplish a musical purpose being kept here. He said that Los Angeles Symphony Orchestra, by the consent of eastern critics, is in the class of similar orchestras in New York, Boston and Chicago, and the above-named cities pay big sums for the support of their symphony work. Dr. Bridge put in a plea for the maintenance of our own orchestra through the cooperation of the women's clubs and other public-spirited men and women who love the best music, know its value to the public, and who are determined to keep Los Angeles to the front of American cities in the finer essentials of western enlightenment. That Ebell is taking something more than a sentimental interest in the orchestra is indicated by the fact that, at last accounts, some forty dozen seats had been taken by club members in the block reserved by the club.

Audubon Field Day.

The regular field meeting of the Audubon Society will come off next Saturday when the morning will be spent in Laughlin Park. After lunch the party will adjourn to Griffith Park. All interested in bird study are invited. Take Western-avenue car to Hollywood, street. The meeting with Pasadena society at the residence of Mrs. Rosenbaum has been postponed from next Saturday to a month later.

French Fashions Taboo?

"It looks as if a distinct movement toward American-designed fashions for American women were under way," observed Mrs. W. D. McCoy, in the course of her address on "Paris as Dictator of Fashions," given before the art and travel section of the last Thursday. "Trade journals devoted to textile and women's wear industries have given pages to the discussion of this topic and two of the most fashionable dressmakers in New York, who have been large importers of Paris models have felt the demand strongly that they have come out strongly for American designs and have succeeded almost entirely the Paris models. The idea is to give designs conservative in style and yet beautiful in line that a woman need not

Abdominal Support, A Special Feature of Nemo Corsets.

VILLE DE PARIS
317-325 SO. BROADWAY — 312-322 SO. HILL STREET
A. FUSENOT CO.

Lastikops Webbing Outwears the Corset. An Exclusive Nemo Feature.

Special Demonstration of Nemo Corsets (Instruction Week)



Supplementing our usual high grade service, this week, Miss Williams, from the Nemo Hygienic-Fashion Institute, New York, will give our customers expert instruction in selecting and wearing corsets to the best advantage.

The latest and most desirable style effects, you will find in a Nemo corset, and designed to give up-to-date style combined with perfect comfort. A short talk with Miss Williams cannot fail to be advantageous and will quickly prove the point. An expert on the corset problems of fashion and health—she can show you how to adjust, wear, and select the correct corset for your particular type of figure.

Nemo Corsets $3.50 Up

Too well known to need introduction, the hygienic advantages alone of Nemo corsets are sufficient inducement to their purchase. Where style, grace of line, and comfort are considerations, select a Nemo Corset. Superb, new models for ALL FIGURES.

Special Attention Is Called to the Self-Reducing Corsets

These models have the broad bands of Lastikops Webbing around the hips producing extreme reduction with perfect ease. Consult our expert corsetieres about the model especially adapted for your type of figure. After an inspection you will appreciate more than ever the popularity and superiority of the Nemo corsets.

No. 112 Smart Set Elastic Corset

The sketch on the right is of a style that has but recently become very popular in Paris and New York. Both healthful and comfortable. The new fabric, from which it is made, gives ideal ventilation to the body—something that has never before been attained in elastic corsets.



Bullock's
Opens at 9:00 — Closed at 5:30
SUPERBA QUALITAS REGNAT

Sani-Genic Supplies

—Cedar Oil Polish for cleaning and polishing hardwood floors, pianos, furniture, automobiles, linoleum, oil paintings, picture frames, etc.—25c a bottle; 50c for a pint can; $1.00 for a quart; $1.50 for a half gallon; $2.50 for a gallon.



Sani-Genic cleaning powder removes grease and stains from woodwork without injury to the surface—2½ ounce size for 25c.

Sani-Genic dust cloths never lose their efficiency until the fabric wears out, if washed and renewed with Sani-Genic Cedar Oil compound—office size, 15c; standard 25c; auto size, 50c.

—Fifth Floor.

Phones—Home 60411, Broadway 6403.

Bullock's
Broadway at Seventh

SOLE AGENTS FOR PASTEUR WATER FILTERS AND SEALY MATTRESSES

Prosperity Week Nimble $ Sale

"Your Dollars Will Do Double Duty."

Come and let us show you what "prosperity" can do for you at this store. We are all going to be benefited by this big sale. Let loose of your dollars—plenty more are in sight. Come and let us show you how far your "nimble dollars" can travel with us. We have selected a great many bargains for you. COME IN AND GET IN THE SPIRIT OF THE OCCASION! See what a wide variety of useful and needful articles $1 will now secure.

What $1 will buy at "The Eastern" this week

TABOURET — In Solid Golden Oak. Worth $1.50. "Prosperity" price $1.

MIRROR — Gilt frame, 12x24, handy size. "Prosperity" price $1.

FOLDING CAMP CHAIR — For beach or mountains. "Prosperity" price $1.

CHILD'S ROCKER — In Golden Oak finish. "Prosperity" price $1.

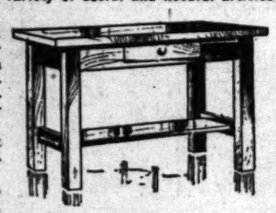
CHILD'S DESK — In Maple finish. Blackboard inside top. "Prosperity" price $1.

DINING CHAIR — In Golden Oak finish. Good bargain at $1.50. "Prosperity" price $1.

MEDICINE CABINET — Handy size, Golden Oak finish, mirror door. "Prosperity" price $1.

FRAMED PICTURES — Values to $3.00, variety of subjects. "Prosperity" price $1.

INDIAN SEAT — In Mission design. "Prosperity" price $1.



$1.00 Down

Library Table in Solid Fumed Oak, 26x40-inch top, large drawer and shelf. Price this week $11.00—$1.00 sends it home.



$1 Down

Handsome Fumed Oak Dresser with wood knobs, large French Plate mirror. Made of genuine Quarter Sawed Solid Oak. Price this week $17.50—$1.00 delivers it to your home.

PERFECTION CLOTHES drying rack with eight silver maple extension arms. "Prosperity" price $1.

HIGH CHAIR — In Golden Oak or Red Vermilion. Big bargain for "Prosperity" week at $1.

COUCH COVERS — Good weight, wide selection of Oriental designs, 50-inch width. "Prosperity" price $1.

TABLE COVERS — Assorted designs, size 50x54 inches, made with fringe. "Prosperity" price $1.

LACE CURTAINS — Plain net with attractive corner designs, and scrim with dainty lace edge. "Prosperity" price $1.

COMFORTS — Full size, reversible, good colors. "Prosperity" price $1.

BLANKETS — Large enough for full size bed. White with blue borders. "Prosperity" price $1.

PILLOW TOPS — Genuine leather in different colors and designs, 22x22 inches. "Prosperity" price $1.

BATH RUGS — Washable, good size, attractive designs and colors. "Prosperity" price $1.

BED SPREADS — White crochet, extraordinary values at our "Prosperity" price $1.

TOWELS — Huck and Bath Towels—values you can't afford to miss at "Prosperity" price, per dozen, $1.

We Give and Redeem "American" Trading Checks.

YOUR CREDIT IS GOOD — EASTERN OUTFITTING CO. — YOUR CREDIT IS GOOD
620-626 SOUTH MAIN STREET

We Solicit Out-of-Town Credit Accounts—Write for Mail Order Catalog No. 8T.

"I Stand Up to Do My Dusting and Polishing —"Don't Break Your Back!

—"My floors, all the woodwork about the house, piano, furniture and all are cleaned and polished, and I am just as 'fresh as a daisy'—ready for lunch and the matinee.

—*"Oh! What a Difference between the Old Way and My New Sani-Genic Way of House-cleaning!*

—*"If you haven't a Sani-Genic Mop, get one at Bullock's, Monday—Telephone for it if you can't go to the store."*

$1.50 Buys Sani-Genic Mop and Bottle of Sani-Genic Cedar Oil Compound

—Every home should have one—every woman should visit the Sani-Genic Demonstration at Bullock's—5th floor. Women enjoy using the Sani-Genic Polishing Mop with adjustable handle and nose for corners. These are exclusive features. It cleans and polishes from cellar to garret, hardwood floors, oil paintings, pianos, automobiles, furniture and woodwork, makes them look like new. It gets into the corners, under radiators, beds, over doors and mouldings where dirt and germs lurk. It is one of the world's greatest household inventions.

The Sani-Genic Polishing Mop is in a class by itself. Use it or see it used and you cannot stop talking about it. It's the polishing Mop with the adjustable handle and nose for corners. Come in or phone today. The latest and best Polishing Mop on the market.

—*"Stand up to your work—the Sani-Genic way."*

Self-Adjusting Handle



See that nose Gets into the corners.

Sani-Genic Mop Exhibit on Fifth Floor

Phones—Home 60411, Broadway 6403.

Bullock's
Broadway at Seventh

ly a leader of the younger set
she does not intend to relinquish
scepter because of her marriage.
the contrary, Washington hopes
a winter which will recall the
days of the Cleveland administ-
ion when Mrs. William C. Whit-
's love of private theatricals led
to give histrionic fetes as often
other hostesses gave dinners. It
at one of them that the first
James Brown Potter astonished
ington by the enthusiasm of her
g and by the unconventional na-
on of her parts.

hen the marriage has been called
ancing romance, the Secretary
g the President's daughter such
atisfactory partner in the dance
he became consumed with the
e to have the partnership con-
e for life. Now that the mar-
e is happily over, it is remarked
often Mr. McAdoo found time to
an impromptu dancing class
h Miss Eleanor, as she was then,
formed for afternoons. It was
e spring of last year when every-
e was confused about the new
, Miss Maitland Marshall, nor
John Knapp, had learned all the
est steps during various trips to
and she used to come over and
tice with the Misses Wilson. Dr.
ean, aide to the President, and
lding physician, was, of course,
and and he soon took up the
tice, too. He mentioned it to
McAdoo also unable to grasp the
teries and Dr. Grayson invited the
etary.

fter a few rounds there was al-
tennis and many times did Miss
ner pair with Dr. Grayson with
husband as partner of Mrs.
op. All which obligations were
when Mrs. McAdoo acted as
maid at Mrs. Knapp's wedding
Dr. Grayson was best man at the
White House nuptials. Dance-
parties will be another innova-
for Mrs. McAdoo will always
this exercise as far superior to
or golfing as an aid to Cupid.
et of all Mrs. McAdoo seems to
s in rare quality the gift of
and her coming is always a sig-
for merry-making for informal
ouse and for genuine pleasure.
she speaks, she always says
thing and for a politician to
such a spouse is in itself a
e to fortune. In the home cir-
there are many tales of her
s and practical jokes and there
some very interesting whispers
the uncertainty in which she
rounded her intentions towards
McAdoo's ardent suit. But now
seemingly very demure and her
ing role of Cabinet hostess and
utally to direct a large house-
and to mother the pretty young
hters of the Secretary has given
ternity and added grace. There
also two college youths in the
y, not to mention the married
nd daughter and the pretty little
children. It seems a complicated
o fill, but the third daughter of
President has all the poise and
ontrol imperative for success.

---

s. Wilson, who parted with
reluctance from her youngest
has not lost her in the sense
would if she were to leave the
e did Mrs. Sayre. Last autumn,
McAdoo and her sisters fitted up
e in the third floor or cabin
of the White House. Miss Mar-
practices her music for hours
Mrs. Sayre had her work in
ociological line with a large li-
and the need for absolute quiet.
Eleanor paints and sketches
or at least she had an idea she
spare the time from the allure-
of Washington society. She
her studio fitted up exactly as it
at the Princeton home in a
room with a north window
looks out on Pennsylvania ave-
nd here she flitted in and out at
ound the leisure. She has left her
as it was and she intends to
ue her work at the White
to the unspeakable consola-
of her mother and of her sister,
Margaret. As she is constantly
ing place cards and dainty gifts
er small girl friends, the White
will get at least a weekly visit
its former belle.

tly, but perhaps from the fem-
standpoint, the most important
t of Mrs. McAdoo is her gentle
being well-gowned. She has all
artist's daring in combining
and she can achieve results in
ony which would seem impos-
Last winter she was partial to
ft colors in pink and yellow as
reproduced in flowers and she
wear gowns of tissue pink
yellow, of pale blue combined
deep purple, recalling her favor-
ower, the iris, and she would al-
attract the attention of any
any in which she appeared. Her
eau has been planned with all
ell-known taste for striking ef-
and not the least of the interest
hing to her appearance as a
et official's wife is the desire to
he wonderful wardrobe she has
ed for her part.

Dream-Wise.

k from buds with a sylvan lu
pril's sweet enchantment br
my dream-fast eyes;
th whose spell I saw and heard
Nature's incantation old
her mixing-bowl, the earth,
hile its contents brown and cold
sunbeam fingers warm and
tirred.

soft than leafy lullabies
close the dreamy fledgling's eyes
Nature's rhythmic chant,
nding skies intoned low;
tenderest blue, kind heaven be-
tow
e my fair forget-me-nots.
are-bells shy and bluets pale,
oing flowers that star the dale

end me, when the sun is low
epest tints of afterglow
ch with beauty's hue
flower most loved my kingdom
nows—
ueen of summertide, the rose
hen the gentle night is come,
at her wandering star-beams
right
sheen to lend for lilies white.

terious earth-force all unseen
gossamer weave, for carpets green,
atch the emerald seas;
old the sun a fringe of gold
e for dandelions bold,
nimicking suns of earth
on the greensward seem to
lay
heaven is not so far away."

eve till morn the chant I catch
Nature's fragrant woven
rought
leaf and bud and flower.
far beyond the dawn I found
nese still the fay had bound
l might hear her softly bid
ixies hang the dewdrops rich
ch their diamond tints of light

nce till now the spell had held
all my wonderment compelled
not the envious clouds
bursting wrath consolred
reak
charm which fades when we
wake.
emory will hold fore'er
ritchery of Nature's rune
keeps the universe in tune.
len Burns Sherman, in the
Republican.

OMEN'S WORK, WOMEN'S CLUBS

BY SYDNEY FORD.

d at least four centuries
women have led the literary
fession in France," ob-
Mrs. W. S. Bartlett, incoming
dent of Ebell in her address be-
the art and travel section of
Thursday morning when
ng the literature of France.
ment they are producing their
k in fiction," she continued.
French woman, writer best
s in America today is Pierre de
ssac, of whom a distinguished
ic says, 'No one knows her
e; no one reads her here, since she
ongolitan and that is a dis-
in France.' Her chief charm
ders is her frequent com-
of English, French and
an traits. Her thread of story
ght and her novels are only
g of impressions. In the case
Countess she limits her observa-
to one particular class—the
ty throngs the Rue de la Paix
the Hotel Ritz in Paris; the
ls in London and the Palace
at Aix-les-Bains. This type is
ominent traveled American who,
ugh endowed with sound virtues
faithfulness and independence, is
ntimes neurotic, fast and even
. Mrs. de Coulevain herself
s on the wing, flitting from New
to Paris, to London, to Bath,
Rome. She has therefore oppor-
ty to study the roving fashion-
. Her account of the evolution
five o'clock tea in Paris is in-
ting. She says:
merly Parisians used to take
r sandwiches with a glass of
at Gage's, or Cuvillier's, or at a
ker's near the Madeleine.
e tea shop is an institution;
five o'clock' has become a 'cus-
. This little evolution, which
not been without effect upon our
ners, has taken place within the
three years. It originated in
Rue de Rivoli in a shop known
Stationers of La Concorde,
by two Englishmen—the Broth-
Ideal. Did they think to under-
a work of piety and profit by
ering their compatriots with
national beverage? I do not
w, but there, amid books and
s, behind a screen, on two
they began to serve tea and
. For the first time Paris
the sign 'Afternoon Tea,'
biscuit in a stationers' shop!
s English mind could imagine
h invention.'
Mme. de Coulevain's remarks on
Colonial Dames of New York are
ting. She says: 'Instead of
ng an aristocracy of intelli-
, knowledge and talent, they
ed at one of birth. By
e of relics bought in Europe
old family Bibles with marriages
deaths written on the fly-leaf,
have rediscovered their ances-
and laid claim to belonging to
noble families. They are
of being branches of an old
ered tree than the stem of a
and vigorous American
. Possessed of this fascinat-
they many such parvenus turn
church registers and the
ms of the British Museum and,
they are clever enough, return to
with proof of their ancient
and sometimes with armorial
ings.'
In her best novel, 'L'Eve Vic-
,' in which the chief hero-
is an American girl, Mme. de
ain says that America is the
se of women and a paradise in
Eve is always victorious. She
ves American men as splen-
specimens of fine physique, virile
d bright intelligence and en-
ing motive. She regrets that con-
obedience is not expected by
men husbands, and thinks the
s make more charming wives
French men than to their own
en, whom they dominate.
The French folk seem to have
ion that we American women
too indulged and petted lot. I
member that MAX O'RELL, when lec-
ing here in Los Angeles years
o, remarked that if he could be
ain and could choose his con-
ion in life he would cry out with
ul, 'Oh, make me an Ameri-
woman.'"

Are Interested in Symphony.

Many women's clubs are becoming
ly interested in the fortunes of
Los Angeles Symphony Orchestra
there can be no doubt. Ebell took
d and other organizations are
rapidly falling in line. Last week
Mrs. Fitzgerald and Dr. Norman
Bridge, who are presenting the sub-
ct to the clubs, spoke before the
Friday Woman's Club. Dr.
dge, in the course of his address,
ew attention to the fact that we
ld annually spend vast sums
money for foreign talent in the
m of traveling musical organiza-
ns for concerts, theaters and op-
, of which money goes out
the State and is lost in our in-
trial. Grand opera annually takes
y a sum of money out of the
ntry that, he declared, could
well accomplish a musical purpose
being kept here. He said that
Los Angeles Symphony Orchestra, by
ite of eastern critics, is in the
k of similar orchestras in New
k, Boston and Chicago, and the
above-named cities pay big
ns for the support of their sym-
ny work. Dr. Bridge put in a
a plea for the maintenance of
orchestra through the co-
ation of the women's clubs and
ny public-spirited men and wom-
who love the best music, know its
ue to the public, and who are de-
ous to keep Los Angeles to the
k of American cities in the finer
s of western enlightenment.
Ebell is taking something
like a sentimental interest in
orchestra, is indicated by the
t, that, at last accounts, some forty
seats had been taken by club
bers in the block reserved by
m.

Audubon Field Day.

The regular field meeting of the
dubon Society will come off next
day when the morning will be
nt in Laughlin Park. After lunch
party will adjourn to Griffith
k. All interested in bird study are
ed to take Western-avenue car to
Vista street. The meeting with
Pasadena society at the residence
Mrs. Rosenbaum has been post-
ed from next Saturday to a month
ter.

French Fashions Taboo?

It looks as if a distinct movement
favor American-designed fashions
American women were under
observed Mrs. W. D. McCon-
ll in the course of her address on
e Dictator of Fashions," given
the art and travel section of
Ebell on Thursday. "Trade journals
ted in textile and women's wear
ve have given pages to the
ion of this topic and two of the
ominent fashionable dressmakers in New
k models have felt the demand
ently that they have come out
favor American designs and have
ed almost entirely the Paris
. The idea is to give designs
ctive in style and yet
ple in line that a woman need
not change her hat or gown before
she has had reasonable wear out
of it.

"Where will the American fashions
come from? From the same historic
sources whence come French fash-
ions. The French dressmakers never
originate; they adapt. The Russian
dancers make a sensation at the
Grand Operahouse in Paris, and we
have the Russian blouse. A Balkan
War comes on, and immediately
there is a Turkish tendency in Pari-
sian styles. The Durbar gives us
Oriental designs, and so on. French
dressmakers go to their libraries and
art galleries, study the designs of a
period, adapt them, and lo! we have
the source and inspiration of fash-
ion. It is idle to say that this skill
of adaptation is impossible to the
American, and why therefore should
American women longer suffer from
the ignominious position of being told
what to wear and how long to wear
it by people 3000 miles away? It is
simply that the Paris fetish has been
too long worshipped with indis-
criminating devotion. During the
past five years we have had it
strongly borne in upon us that in
the presentation of the grotesque and
freakish—always the sure mark of
deterioration in any art—Paris fash-
ions are losing their hitherto artistic
style. A journal of fashion, dated
October, 1913, headed its leading
article, "Paris Issues the Decree of
1914." With the American woman's
love of freedom and the right to
adopt styles that best fit her life
and conditions, a new and distinct
system of fashion may shortly evolve
and the slogan "See America's Mil-
liner First" may be the keynote that
shall echo from the lakes to the gulf
and from the Atlantic to the Pacific."

In connection with the above
declaration of independence, it is in-
teresting to ponder on what would
happen to these famous foreign dress-
makers if the good American dol-
lars, which have filled their coffers
should be kept at home. Those Paris
costumers sure do think we Ameri-
can women are dependent on them, as
witness the remark of a French dress-
maker to a certain Ebell woman, who
mentioned this incident Thursday.

"Where do you live, Madame?" in-
quired the Paris artist as she deftly
designed the gown.

"In California," was the reply.

"Oh, Madame, are you not afraid
to live so far from Paris?" queried
the dressmaker.

Averill Club Committees.

Mrs. F. K. Adams, the new presi-
dent of the Averill Club, has ap-
pointed the following committees for
next year's work: Programme—
Mmes. G. O. Brewer, A. E. Wheeler,
Charles Silk, S. T. Exley and Miss
Rilla Reeves. Hospitality—Mmes.
E. H. Adams, Charles Young,
Henry Crum, G. W. Haigh and George
Robinson. Housing—Mmes. L. V.
Glasscock, G. E. Averill, J. C. Le-
Masters, Wardner and M. E. Alex-
ander. Civics—Mmes. J. M. Hale, E.
H. Barton, George Powell. Legisla-
tion—Mmes. J. J. Still, G. M. Mc-
Dowell and Walter Veil. Flowers—
Mmes. C. P. Dodge, James Somer-
ville and Emma Brown. Printing—
Mmes. C. L. Moulton, John Finlay
and Frank Pasta.

The annual picnic was held
Tuesday at the home of Mrs. Gail
McDowell, No. 946 Mariposa ave-
nue, when more than fifty members
and guests enjoyed an elaborate pic-
nic dinner and a pleasing pro-
gramme of music.

Inning for Father.

The Inglewood Women's Club
struck a new note in the way of a
final function for the year when they
entertained their husbands and mas-
culine friends at an elaborate 7
o'clock dinner last Tuesday night,
served in the dining-room of the In-
glewood High School. The Social
Committee of the club, of which Mrs.
J. T. Leftwich is chairman, managed
the affair and the girls of the domes-
tic science class in the High School
served the dinner under the direction
of their instructor, Miss Alexander.
Ferns and roses, Shasta daisies (the
club flower,) and dainty greenery dec-
orated the tables, walls and chande-
liers. Following the dinner the com-
pany of ninety repaired to the gym-
nasium, where old-time games and
charades were enjoyed. The members
of the club came clad in out-of-date
and comic costumes which added to
the gaiety of the occasion, and it is
needless to say that the men were
genuinely enthusiastic over this social
event which threw down the bars in
their favor.

Mrs. I. K. Wilson, the outgoing
president, has the satisfaction of
knowing that the past year has been
one of the most successful in the his-
tory of the club. The membership
has grown to fifty-six and rooms have
been leased and will be fitted up by
the club for occupancy next year, thus
doing away with the custom of meet-
ing from house to house as hitherto.

The new officers are Mrs. W. G.
Brown, president; Mrs. G. M. Green,
vice-president; Mrs. J. T. Leftwich,
recording secretary; Mrs. G. R. West-
lake, corresponding secretary; Mrs.
Francis Blackie, treasurer, and Mrs.
Frank Friend, historian.

Sierra Madre Club.

The above club elected the follow-
ing officers at its meeting last week:
President, Mrs. W. J. Lawless; first
vice-president, Mrs. F. J. Hart; sec-
ond vice-president, Mrs. G. Hallett
Johnson; recording secretary, Mrs. W.
H. Ingraham; corresponding secre-
tary, Miss Annis B. Coffey; auditor,
Mrs. L. E. Steinberger; treasurer, Mrs.
Louis Deitz; directors, Mmes. E. C.
Carhart, W. E. Walker, W. W. Col-
lins and Irving N. Ward.

Mrs. W. E. Keepers of Alhambra
read a paper on Oscar Wilde—an ap-
preciation and interpretation of his
art. This paper was originally pre-
pared for the Chicago Woman's Press
Club, of which Mrs. Keepers is a
member.

On Friday evening a dance was
given at the clubhouse for the bene-
fit of the club fund. Tomorrow Mrs.
Frank Wright, the outgoing president,
will give a luncheon at her home on
West Highland avenue in honor of
the officers and members of the exec-
utive board, which will be followed
by a business meeting.

Glendale Women's Club.

Last Tuesday the following officers
were elected at the above club: Presi-
dent, Mrs. Mattison B. Jones; first
vice-president, Mrs. E. D. Goode; sec-
ond vice-president and chairman of
Programme Committee, Mrs. Fred
Baker; recording secretary, Mrs. Wil-
liam Ramsey; corresponding secre-
tary, Mrs. A. L. Weaver; treasurer,
Mrs. Warren Roberts; directors,
Mmes. David Black, W. E. Evans and
J. W. Usilton.

The club has grown to a member-
ship of 215 and owns two splendid
lots, one of which is to be used for
a building site. The treasurer re-
ported over $600 net earned for the
lot fund during the year. Mrs. Way-
land Brown gave a fine programme of
readings, a feature of which was a
selection from "Tales of a Wayside
Inn" with musical accompaniment by
Mrs. E. V. Lawton.

The meeting on June 9 will be
guest day and a splendid programme
has been arranged by Mrs. Freeman
Kelly, chairman of music. The last
meeting on June 24 will be the an-
nual luncheon given in Masonic Hall
when Mrs. Daniel Campbell, chairman
of hospitality, and her assistants will
be in charge.

College Women's Club.

The College Women's Club has
raised some $1300 during the year
for a clubhouse fund through the
medium of its "get-acquainted sec-
tions." Beside the pecuniary result
the social activities have been in-
creased and a spirit of comradeship
developed.

The June meeting of the club will
be a luncheon for members only at
the Annandale Country Club next
Saturday at 1 o'clock. Hostesses for
the day are members representing
Vassar, Syracuse University, Colum-
bia, University of Toronto and Mt.
Allison University. Miss Ida Pittner
is in charge of the affair.

The following new members are an-
nounced: Mrs. Ethel Babb Ragland
from the University of Chicago, Mrs.
Inez Mitchell Brown from Grinnell
College, Mrs. Amy Van Deerlin Irish
from University of California, Miss
Ida I. Jones, and Miss Genevieve
Church Smith of Pasadena from the
University of Wisconsin.

From Club Editor's Date Book.

Monday: Installation of officers at
Woman's City Club. Ebell election
of officers and reports.

Tuesday: Public Affairs Committee
meeting at Friday Morning Club, at
2:30 p.m., Senator N. W. Thompson
to give a summary of all the measures
to be voted on at the election Novem-
ber 3. At same hour meeting of
Eschscholtzia chapter, D.A.R., at
Ebell Clubhouse with installation of
officers, musical programme and pres-
entation of scene from "School for
Scandal."

Wednesday: Corner-stone laying of
Hollywood Women's Clubhouse, and
annual luncheon at Hotel Hollywood.

Thursday: Books and conversation
section at Ebell followed by luncheon.

Friday: Mary Roberts Coolidge on
"The Red Light Abatement Act" at
Friday Morning Club.

Saturday: Programme and tea of
Dominant Club at Ebell Clubhouse at
2:30 p.m.

Cadman Is Feted and Dined.

Charles Wakefield Cadman, who
was a guest at the music section of
Ebell last Wednesday, is receiving
much attention in local musical cir-
cles during his sojourn in Pasadena,
which will end next month when he
returns to his home in Denver. Last
Tuesday afternoon he was a guest of
honor at the home of the singer, Mrs.
Emma T. Makinson, No. 227 North
Rampart boulevard, when she enter-
tained the Los Angeles Chapter of the
United Daughters of the Confederacy.
Many guests outside the membership
of this organization were invited to
meet the distinguished composer and
Mrs. Makinson, who was the first to
sing Cadman's songs when they were
yet in manuscript back in Pittsburgh,
where both then resided, sang ten of
his compositions to his own piano ac-
companiment. One of these, "At
Dawning," which is a favorite wher-
ever his songs are sung, it is inter-
esting to know, yielded sufficient
royalties in one year to build Cad-
man's handsome home at Estes Park
in Denver.

At the close of the programme last
Thursday at Ebell, Mrs. Makinson
sang his new Indian suite from "Wig-
wam and Teepee," and as an encore
that universal favorite, "From the
Land of the Sky-Blue Water." It
is but four years since Cadman's
songs struck the popular fancy and
now they are sung the world around.

This evening Miss Fannie Dillon,
who has several fine compositions to
her credit, will entertain Cadman and
Mrs. Makinson, who has been his life-
long friend, at dinner.

Los Angeles Girl for Trustee.

Mrs. S. L. Rios and Mrs. Maude
Austin have been elected delegates
from La Esperanza Parlor to the
Grand Parlor of the Native Daugh-
ters which convenes in Oakland June
8. Miss Grace Stoermer, delegate
from Los Angeles Parlor, is a candi-
date for Grand Trustee. She is a
native daughter of Los Angeles and
will have the entire support of the
delegation from Southern California.

South Pasadena Clubs.

Mrs. Frank Stephens, president of
the Woman's Improvement Associa-
tion, entertained with a luncheon at
her home, No. 1831 Laurel street,
Wednesday afternoon, honoring her
executive board and the chairman of
the standing committees. The table
was abloom with long sprays of Doro-
thy Perkins roses, and place cards
were the hand work of the versatile
hostess—roses falling over the brims
of hats. Covers were laid for Mrs.
W. P. Freeman, Mrs. Jonathan S.
Dodge, Mrs. Leo Longley, Mrs. Ed-
ward Rust, Mrs. E. L. B. Godfrey,
Mrs. George Alfred Miller, Mrs. E.
E. Washburn and Mrs. Clara Rath-
bun, composing the executive board,
and Mrs. E. M. Mumford, Mrs. Ar-
thur Walker, Mrs. J. H. Copelin, Mrs.
Louis Luckel, Mrs. B. F. Huntington,
Mrs. George Crandall, Miss Eva Kerr
and Miss Bess Gardner, composing
the standing committees. The affair
was a business luncheon arranged for
the purpose of talking over the plans
for Reciprocity Day, which occurs
June 17. One of the features of that
day will be an art loan exhibit, which
has been arranged for by a special
committee appointed, consisting of
Mrs. C. F. de Witte, chairman; Mrs.
Lawrence B. Stevens, Mrs. Frank
Bischoff, Mrs. Carl Yens, Mrs. George
Minier and Mrs. Frank Stephens.

Mrs. N. Messer, Mrs. G. W. Mc-
Donald will be the hostesses at the
next meeting of the club, Wednesday.

The annual banquet of the Monday
Evening Musical Club was held in
this city. Afterward a musical pro-
gramme was given by Mrs. A. E. Mer-
ritt, violin solo; Miss Clara Bostyshell,
piano solo; Mrs. George Crandall and
Mrs. Mary Carter McGee of Holly-
wood, soprano numbers; Arthur Bab-
cock, two baritone numbers, one of
which had been dedicated to himself
by F. H. Colby; Julius V. Seyler, pi-
ano solo; Ernest G. Hesser, baritone
solo. Accompanists for the evening
were Miss Bostyshell, Miss Mabel
Bishop and Julius V. Seyler.

A curious case of canine kidnaping
occurred last week in Haverhill. A
small Newfoundland puppy, owned
by John Mitchell, escaped twice from
its rope, each time returning after an
interval. It was found that a full-
grown Newfoundland dog living near
there gnawed through the rope in
order that the puppy might accom-
pany him on a frolic.

What the Painting Was.

[Pearson's Weekly:] Many unkind
things have been said about the diffi-
culty of making head or tail of the
futurist paintings, but the latest story
is positively cruel. It was told the
other evening across the dinner table
of a well-known caricaturist.

The caricaturist said that he had
that day paid a visit with a number
of friends to the studio of a futurist
painter in order to examine the paint-
ing he had prepared for a forthcom-
ing exhibition.

"What a striking piece of work!"
exclaimed one of the visitors. "A
storm at sea, of course."

"Nonsense!" replied another. "One
can see that it's a landscape with the
setting sun."

"Rubbish!" snapped a third. "I
saw at once that it's a Japanese vol-
cano in eruption."

"It reminds me," murmured a
frivolous critic, "of a plate of fromage
joes or a lobster struck by lightning.
I'm not quite sure which."

"Don't be ridiculous!" exclaimed
another. "Anybody can see plainly
that it's a naval battle."

The unfortunate artist broke out
furiously:

"It's nothing of the kind!" he bel-
lowed. "The picture merely repre-
sents a simple country wedding."



for the BRIDE

—Rich Jewels that will become priceless with passing years.

—Diamond pendants, pearl necklaces, exquisite rings.

—Every new Jewel idea given masterful expression in Brock & Company's most varied and comprehensive exhibit.

Welcome Gift-Seekers.

BROCK & COMPANY
THE HOUSE 437-9-441 DIAMONDS
BROADWAY
OF PERFECT

CARPETS AT COST



BRENT'S FINAL CLEANUP

Use Your Credit

Remember, you can virtually make your own terms at Brent's during this great Credit Sale. You never had a chance like this before to get articles you need on such extraordinarily easy terms.

—Every yard of Carpet on our floors must be sold to make room for heavy shipments of Rugs which are arriving daily. As soon as this stock of carpets is closed out, Brent's will not carry yard carpets. By buying NOW, you'll save from 30 per cent. to 50 per cent. Better go through all the prices below and find just the Carpets you want.

Free Premiums

Even though prices are lower and terms easier, our elaborate Profit-Sharing System is in effect during this sale. Useful articles free with every purchase of $5 and over.

Read These Carpet Bargains

Smith's Velvet
62 yds. No. 4520. Reg. $1.50. Now..... 82c
53 yds. No. 4587. Reg. $1.50. Now..... 82c
45 yds. No. 4488. Reg. $1.50. Now..... 82c

Smith's Best Tapestry
60 yds. No. 1388. Reg. $1.35. Now 72½c

Smith's Best Tapestry
47 yds. No. 1409. Reg. $1.35. Now..... 72½c
56¾ yds. No. 1400. Reg. $1.35. Now..... 72½c
59 yds. No. 1310. Reg. $1.35. Now 72½c
61½ yds. No. 1424. Reg. $1.35. Now..... 72½c

Smith's Wilton Velvet
48½ yds. No. 6428A. Reg. $2. Now..... $1.15

Special
Brussels Carpet
Biggest Bargain of them all! Over 500 yards of this excellent floor covering; about 12 splendid patterns. Regular 65c per yard. On sale at..... 32½c

Smith's Wilton Velvet
51 yds. No. 6428A. Reg. $2. Now $1.15
46 yds. No. 6428A. Reg. $2. Now..... $1.15

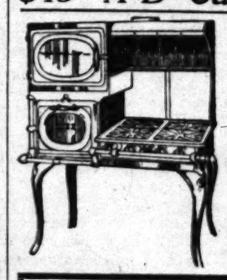
Sloane's Velvet
61 yds. No. 344. Reg. $1.20. Now..... 68c
65½ yds. No. 347. Reg. $1.20. Now..... 68c
53 yds. No. 320. Reg. $1.20. Now..... 68c
51 yds. No. 331. Reg. $1.20. Now..... 68c

Broomhower "Sunfast" Fibre—yard wide.
94 yds. No. 58. Reg. 65c. Now..... 30c
118 yds. No. 51. Reg. 65c. Now..... 30c
72 yds. No. 57. Reg. 65c. Now..... 30c
121 yds. No. 63. Reg. 65c. Now..... 30c

Rug Bargains

WHITTALL'S ANGLO PERSIAN—1 only. Size 10.6x13.6. Reg. $90. Now..... $60.00
WHITTALL'S ANGLO INDIAN—1 only. Size 10.6x13.6. Reg. $100. Now..... $68.35
WHITTALL'S TEPRAC VELVET—6 only. Size 8.3x10.6. Reg. $42.50. Now..... $29.35
WHITTALL'S CHILIDEMA BODY BRUSSELS—3 only. Size 9x12. Reg. $52.00. Now..... $34.85
WHITTALL'S CHILIDEMA BODY BRUSSELS—2 only. Size 6x9. Reg. $27.50. Now..... $19.85
WHITTALL'S PEERLESS BODY BRUSSELS. 1 only. Size 4.6x7.6. Reg. $13.50. Now..... $9.35
SANFORD'S TEHERAN VELVET—3 only. Size 9x15. Reg. $28. Now..... $19.85

$45 "A-B" Cabinet Ranges, Special $27.95



This handsome Stove, built of blued sheet steel, has 5 non-rustable Star burners; Baking Oven equipped with Glass door; Galvanized Clean-out tray; Steel Broiler Pan; Nickel-trimmed Canopy with Shelf. Range measures 38 ins. wide, 53 ins. to top of canopy. Baking Oven 11x15x18 ins.—Broiler oven 10x18x13.

Of course, our purchase of a great number of these Ranges accounts for this extraordinarily low price. They are selling like lightning. With every one of these Ranges we give FREE ALUMINUM. Connections are made free.

$11 Models, 6 on Sale at 8 a. m. for 2 Days at $6.85



Rug Bargains

SANFORD'S XXX TAPESTRY—23 only. Size 9x12. Reg. $22.50. Now..... $15.65
SANFORD'S XXX TAPESTRY—20 only. Size 6x9. Reg. $11.25. Now..... $7.95
SANFORD'S "COMET" TAPESTRY—16 only. Size 9x10.6. Reg. $16.50. Now..... $11.15
SHUTTLEWORTH ONEIDA BODY BRUSSELS—5 only. Size 8.3x10.6. Reg. $35. Now..... $23.85
SMITH'S EXTRA AXMINSTER—21 only. Size 9x15. Reg. $32.50. Now..... $22.45
SMITH'S EXTRA AXMINSTER—1 only. Size 7.6x9. Reg. $23.50. Now..... $16.45
SANFORD'S SEAMLESS AXMINSTER—84 only. Size 9x12. Reg. $40. Now..... $28.85

Special Rug Bargain 10 to 11 A. M.

Quantity very limited, so be prompt! Regular $16.50 Sloane's Velvet Rugs, 9x11 ft. Two patterns only, but beauties. Ten to be sold each day. BELOW COST, Monday and Tuesday $8.15

Special Rug Bargain 2 to 3 P. M.

Famous SCOTT & WEST COLONIAL RAG RUGS for summer cottages. Variety of pretty, light shades, many with neat border designs, matching all wall tints. These 9x12 bedroom rugs will be sold BELOW COST for 1 hour only, Monday and Tuesday at..... $6.55

50 Dolls Given Away

To the first 50 girls visiting Brent's Monday, accompanied by parent, we will give one of these Dolls for which toy stores generally charge 60c. These Dolls have bisque heads and eyes that open and close. They stand 14 ins. high, neatly dressed. Be sure to clip out this Coupon and bring it with you.

(Times)



Here's the very stove for apartment house use or small kitchens. It has 3 burners, 17x13x11—with oven shelves and roast pan. This dandy range stands 32 inches high—proper table height. It is constructed throughout of tough blued steel.

Only 6 will be sold each day—only 1 to each customer.

This is one of the biggest values in Stoves offered by any Store in this country.

BRENT'S—712-718 South Main Street—BRENT'S

MEAT CAUSE OF KIDNEY TROUBLE

Take Salts to flush Kidneys If Back hurts or Bladder bothers.

If you must have your meat every day, eat it, but flush your kidneys with salts occasionally, says a noted authority who tells us that meat forms uric acid, which almost paralyzes the kidneys in their efforts to expel it from the blood. They become sluggish and weaken, then you suffer with a dull misery in the kidney region, sharp pains in the back or side, headache, dizziness, your stomach sours, tongue is coated and when the weather is bad you have rheumatic twinges. The urine gets cloudy, full of sediment, the channels often get sore and irritated, obliging you to seek relief two or three times during the night.

To neutralize these irritating acids, to cleanse the kidneys and flush off the body's urinous waste get four ounces of Jad Salts from any pharmacy here; take a tablespoonful in a glass of water before breakfast for a few days and your kidneys will then act fine. This famous salts is made from the acid of grapes and lemon juice, combined with lithia, and has been used for generations to flush and stimulate sluggish kidneys, also to neutralize the acids in urine, so it no longer irritates, thus ending bladder weakness.

Jad Salts is inexpensive; cannot injure, and makes a delightful effervescent lithia-water drink.

THE ADVENTURES OF KATHLYN.

BY HAROLD MAC GRATH.

SYNOPSIS OF PREVIOUS CHAPTERS.

Kathlyn Hare, believing her father, Col. Hare, in peril, has summoned her, leaves her home in California to go to him in Allaha, India. Umballah, pretender to the throne of that principality, has imprisoned the colonel, named by the late king as his heir, because he fears the American may insist on his royal rights. Upon her arrived in Allaha, Kathlyn is informed by Umballah that, her father being dead, she is to be queen, and must marry him forthwith. Because of her refusal she is sentenced to undergo two ordeals with wild beasts.

John Bruce, an American and fellow-passenger on the boat which brought Kathlyn to Allaha, saves her life. The elephant which carries her from the scene of her trials becomes frightened and runs away, separating her from Bruce and the rest of the party. After many perilous adventures she finds a retreat in the jungle, only to fall into the hands of a band of slave traders, who bring her to Allaha in the public mart. She is sold to Umballah, who, finding her still unsubmissive, throws her into the dungeon with her father.

Bruce and his friends effect the release of Kathlyn and the colonel, and the fugitives are given shelter in the palace of Bala Khan. Supplied with camels and servants by that hospitable prince, the party endeavors to reach the coast, but is overpowered by a band of brigands, and the encounter results in the colonel being delivered to Umballah. Kathlyn and Bruce escape from their captors and return to Allaha, where Kathlyn learns that her father, while nominally king, is in reality a prisoner. Kathlyn's resourcefulness and bravery are the means of rescuing him, and once more they steal away from Allaha, but return broken-hearted when they learn that Winnie, Kathlyn's young sister, has come to India, and had been forced by Umballah to enter the palace and accept the crown of Allaha. One attempt to free her almosts costs Kathlyn her life, but the second plan succeeds.

The people of Allaha at last, weary of Umballah's misrule, rise against him, with Ramabai, whose wife, Pundita, is the lawful queen, at their head, and the colonel and Bruce fighting with him. The revolutionists are being overpowered by Umballah's soldiers when Kathlyn assumes command of the scattered forces. She saves the day for them, and Pundita is placed on the throne. Umballah flees for his life. Through his thirst for vengeance Kathlyn is made to face death by fire. When that disaster is averted death by poison threatens, but a loyal servant sacrifices himself and saves her from the latter danger.

Ramabai has long suspected that the real king of Allaha did not die, as was announced to the people, but is being held in some vile dungeon. When he discovers that his surmise is correct he, the colonel, and Bruce hasten to the hut in which the king has been imprisoned, and the feeble old man is escorted to the palace.

The photodramas corresponding to the installments of "The Adventures of Kathlyn" may now be seen at a number of the leading moving picture theaters. By this unique arrangement with the Selig Polyscope Company, it is therefore possible not only to read "The Adventures of Kathlyn" in this paper, but also to keep pace with each installment of it at the moving picture theater.

[Copyright, 1914, by Harold Mac Grath.]

CHAPTER XXII.

IN THE rear of the temple Umballah sought was a small chamber which was used by the priests when they desired to rest or converse privately, which was often. The burning temple lamps of brass emphasized the darkness of the room rather than dispelled it. A shadow occasionally flickered through the amber haze—an exploring bat. A dozen or more priests stood in one of the dim corners, from which their own especial idol winked at them with eyes like coals blown upon. The Krishna of the Ruby Eyes, an idol known far and wide but seen by few.

In the temple itself there was a handful of tardy worshipers. The heat of the candles, the smell of the eternal lotus flower and smoking incense sticks made even the huge vault stifling. Many of the idols were bejeweled or patched with beaten gold leaf, and many had been coverted by wandering white men, who, when their endeavor became known, disappeared mysteriously and were never more known in the haunts of men.

A man in tatters appeared suddenly in the great arched doorway. His turban came down almost to his eyes and a neckcloth covered his mouth. All that could be seen of him in the matter of countenance was a pair of brilliant eyes and a predatory nose. He threw a quick, piercing glance about, assured himself that such devotees as he saw were harmless, then strode boldly if hurriedly toward the rear chamber, which he entered without ado. Instantly the indignant priests rushed toward him to expel him and give him a tongue-lashing for his impudence, when a hand was thrust out, and they beheld upon a finger a great green stone. They stopped as suddenly as though they had met an invisible electric current.

The curtain fell behind the man in tatters, and he remained motionless for a space. A low murmuring among the priests ensued, and presently one of their number—the youngest—passed out and stationed himself before the curtain. Not even a privileged dancing girl might enter now.

The man in tatters stepped forward. He became the center of the group; his gestures were quick, tense, authoritative. At length priest turned to priest, and the wrinkled faces became more wrinkled still: smiles.

"Highness," said the eldest, "we had thought of this, but you did not make us your confidant."

"Till an hour gone it had not occurred to me. Shall Ramabai, then, become your master, to set forth the propaganda of the infidel?"

"No!" The word was not spoken loudly, but sibilantly, with something resembling a hiss. "No!"

"And shall a king who has no mind, no will, no strength, resume his authority? Perhaps to bring more white people into Allaha, perhaps to give Allaha eventually to the British raj?"

Again the negative.

"But the method?"

Umballah smiled. "What brings the worshiper here with candles and flowers and incense? Is it love or reverence or superstition?"

The bald yellow heads nodded like porcelain mandarins.

"Superstition," went on Umballah, "the sword which bends the knees of the layman, has and always will through the ages!"

In the vault outside a bell tinkled, a gong boomed melodiously.

"When I give the sign," continued the schemer, "declare the curse upon all those who do not bend. A word from your lips, and Ramabai's troops vanish, reform, and become yours and mine!"

"While the king lives?" asked the chief priest curiously.

"Ah!" And Umballah smiled again.

"But you, Durga Ram?"

"There is Ramabai, a senile king, and I. Which for your purposes will you choose?"

There was a conference. The priests drifted away from Umballah. He did not stir. His mien was proud and haughty, but for all that his knees shook and his heart thundered. He understood that it was to be all or nothing, no middle course, no half methods. He waited, wetting his cracked and swollen lips. When the priests returned to him, their heads bent before him a little. It represented a salaam, as much as they had ever given to the king himself. A glow ran over Umballah.

"Highness, we agree. There will be terms."

"I will agree to them without question."

Life and power again; real power! These doddering fools should serve him, thinking the while that they served themselves.

"Half the treasury must be paid to the temple."

"Agreed!" Half for the temple and half for himself; and the abolishment of the seven leopards. "With this stipulation: Ramabai is yours, but the white people are to be mine."

The priests signified assent.

And Umballah smiled in secret. Ramabai would be dead on the morrow.

"There remains the king," said the chief priest.

Umballah shrugged.

The chief priest stared soberly at the lamp above his head. The king would be, then, Umballah's affair.

"He is ill?"

"He is moribund . . . Silence!" warned Umballah.

The curtains became violently agitated. They heard the voice of the young priest outside raised in protest, to be answered by the shrill tones of a woman.

"You are mad!"

"And you are a stupid fool."

Umballah's hand fell away from his dagger.

"It is a woman," he said." Admit her.

The curtains were thrust aside, and the painted dancing girl who had saved Umballah from death or capture in the fire of his own contriving rushed in. Her black hair was studded with turquoise, a necklace of amber gleamed like gold around her neck, and on her arms and ankles a plenitude of silver bracelets and anklets. With her back to the curtains, the young priest staring curiously over her shoulder, she presented a picturesque tableau.

"Well?" said Umballah, who understood that she was here from no idle whim.

"Highness, you must hide with me this night."

"Indeed?"

"Or die," coolly.

Umballah sprang forward and seized her roughly.

"What has happened?"

"I was in the zenana, highness, visiting my sister, whom you had transferred from the palace. All at once we heard shouting and trampling of feet, and a moment later your house was overrun with men. They had found the king in the hut and had taken him to the palace. That they did not find you is because you came here."

"Tell me all."

"It seems that the majordomo gave the poison to Ramabai, but the white goddess . . ."

"The white goddess!" cried Umballah, as if stung by a cobra's fang.

"Ay, highness. She did not die on that roof. Nothing can harm her. It is written."

"And I was never told!"

She lived, lived, and all the terrors he had evoked for her were as naught! Umballah was not above superstition himself for all his European training. Surely this girl of the white people was imbued with something more than mortal. She lived!

"Go on!" he said, his voice subdued as was his soul.

"The white goddess by mistake took Ramabai's goblet and was about to drink when the majordomo seized the goblet and drained the poison himself. He confessed everything, where the king was, where you were. They are again hunting through the city for you. For the present you must hide with me."

"The white woman must die," said Umballah, in a voice like one being strangled.

To this the priests agreed without hesitation. This white woman whom the people were calling a goddess was a deadly menace to that scepter of theirs, superstition.

"What has gone is a pact?"

"A pact, Durga Ram," said the chief priest. With Ramabai spreading Christianity, the abhorred creed which gave people liberty of person and thought, the future of his own religion stood in imminent danger. "A pact," he reflected. "To you, Durga Ram, the throne; to us half the treasury and all the ancient rites of our creed restored."

"I have said it."

Umballah followed the dancing girl into the square before the temple. He turned and smiled ironically. The bald fools!

"Lead on, thou flower of the jasmine!" lightly.

And the two of them disappeared into the night.

But the priests smiled, too, for Durga Ram should always be more in their power than they in his.

There was tremendous excitement in the city the next morning. It seemed that the city would never be permitted to resume its old careless indolence. Swift as the wind the news flew that the old King was alive, that he had been held prisoner all these months by Durga Ram and the now deposed council of three. No more the old rut of dullness. Never had they known such fetes. Since the arrival of the white goddess not a day had passed without some thrilling excitement, which had cost them nothing but shouts.

So they deserted the bazaars and markets that morning to witness the most surprising spectacle of all: The King who was dead was not dead, but alive!

So, in the throne room, later, he gave the power to Ramabai to act in his stead till he had fully recovered from his terrible hardships. More than this, he declared that Pundita, the wife of Ramabai, should ultimately rule; for of a truth the principality was lawfully hers. He would make his will at once, but in order that this should be legal he would have to destroy the previous will he had given to Col. Hare, his friend.

"Forgive me, my friend," he said. "I acted unwisely in your case. But I was angry with my people for their cowardice."

"Your Majesty," replied the colonel, "the fault lay primarily with me. I should not have accepted it or returned. I will tell you the truth. It was the filigree basket of gold and precious stones that brought me back."

"So? And all for nothing, since the hiding place I gave you is not the true one. But of that, more anon. I want this wretch Durga Ram spread out on an ant hill . . ."

And then, without apparent reason, he began to call for Lakshmi, the beautiful Lakshmi, the wife of his youth. He ordered preparations for an elephant fight; rambled, talked as though he were but 20; his eyes dim, his lips loose and pendulent. And in this condition he might live ten or twenty years. Ramabai was sore at heart.

They had to wait two days till his mind cleared again.

His first question upon his return to his mental balance was directed to Kathlyn. Where was the document he had given to his friend, Hare? Kathlyn explained that Umballah had taken it from her.

"But, Your Majesty," exclaimed the colonel rather impatiently, "what difference does it make? Your return has nullified that document."

"Not in case of my death. And in Allaha the elder document is always the legal document, unless it is legally destroyed. It is not well to antagonize the priests, who hold us firmly to this law. I might make a will in favor of Pundita, but it would not legally hold in justice if all previous wills were not legally destroyed. You must find this document."

"Did you ever hear of a law to equal that?" asked Bruce of the colonel.

"No, my boy, I never did. It would mean a good deal of red tape for a man who changed his mind frequently. He could not fool his relations; they would know. The laws of the dark peoples have always amazed me, because if you dig deep enough into them you are likely to find common sense at the bottom. We must search Umballah's house thoroughly. I wish to see Ramabai and Pundita in the shadow of their rights. Can't destroy a document off-hand and make a new one without legally destroying the first. Well, let us be getting back to the bungalow. We'll talk it over there."

At the bungalow everything was systematically being prepared for the homeward journey. The laughter and chatter of the two girls was music to their father's ears. And sometimes he intercepted secret glances between Bruce and Kathlyn. Youth, youth; youth and love! Well, so it was. He himself had been a youth, had loved and been beloved. But he grew very lonely at the thought of Kathlyn eventually going into another home, and some young chap would soon come and claim Winnie, and he would have no one but Ahmed. If only he had had a boy, to bring his bride to his father's roof!

Pictures were taken down from the walls, the various wild animal heads, and were packed away in strong boxes. And Ahmed went thither and yon, a hundred cares upon his shoulders. He was busy, because then he had no time to mourn Lal Singh.

Bruce's camp was, of course, in utter ruin. Not even the cooking utensils remained, and of his men there was left but Ali, whose leg still caused him to limp a little. So Bruce was commanded by no less person than Kathlyn to be her father's guest till they departed for America. Daily Winnie rode Rajah. He was such a funny old pachyderm, a kind of clown among his brethren, but as gentle as a kitten. Running away had not paid. He was like the country boy who had gone to the big city; he never more could be satisfied with the farm.

The baboon hung about the colonel's heels as a dog might have done, while Kathlyn had found a tiger cub for a plaything. So for awhile peace reigned at the camp.

They found the much-sought document in the secret chamber in Umballah's house (just as he intended they should,) and the king had it legally destroyed and wrote a new will wherein Pundita should have back that which the king's ancestors had taken from here—a throne.

After that there was nothing for Col. Hare to do but proceed to ship his animals to the railroad, thence to the ports where he could dispose of them. Never should he enter this part of India again. Life was too short.

High and low they hunted Umballah, but without success. He was hidden well. They were, however, assured that he lingered in the city and was sinisterly alive.

Day after day the king grew stronger mentally and physically. Many of the reforms suggested by Ramabai were put into force. Quiet at length that settled down upon the city. They began to believe that Umballah had fled the city, and vigilance correspondingly relaxed.

The king had a private chamber, the window of which overlooked the garden of brides. There, with his sherbets and water pipe he resumed his old habit of inditing verse in pure Persian, for he was a scholar. He never entered the zenana or harem, but occasionally he sent for some of the women to play and dance before him. And the woman who loved Umballah was among these. One day she asked to take a journey into the bazaars to visit the sister. Ordinarily such a request would have been denied. But the king no longer cared what the women did, and the chief eunuch slept afternoons and nights, being only partly alive in the mornings.

An hour later a palanquin was lowered directly beneath the king's window. To his eye it looked exactly like the one which had departed. He went on writing, absorbed. Had he looked closely, had he been the least suspicious . . . !

This palanquin was the gift of Durga Ram, so-called Umballah. It had been built especially for this long-waited-for occasion. It was nothing more nor less than a cunning cage in which a tiger was huddled, in a vile temper. The palanquin bearers, friends of the dancing girl, had overpowered the royal bearers and donned their costumes. At this moment one of the bearers (Umballah himself, trusting no one!) crawled stealthily under the palanquin and touched the spring which liberated the tiger and opened the blind. The furious beast sprang to the window. The king was too astonished to move, to appreciate his danger. From yon harmless palanquin this striped fury!

The tiger in his leap struck the lacquered desk, broke it, and scattered the papers about the floor.

Ramabai and his officers were just entering the corridor which led to the chamber when the tragedy occurred. They heard the noise, the king's cries. When they reached the door silence greeted them.

The room was wrecked. There was evidence of a short, but terrific, struggle. The king lay dead upon the floor, the side of his head crushed in. His turban and garments were in tatters. But he had died like a king, for in the corner by the window lay the striped one, a jeweled dagger in his throat.

Ramabai was first to discover the deserted palanquin, and proceeded to investigate. It did not take him more than a minute to understand what had happened. It was not an accident, it was cold-blooded murder, and back of it stood the infernal ingenuity of one man.

Thus fate took Allaha by the hair again and shook her out of the pastoral quiet. What would happen now?

This!

On the morning after the tragic death of the old king, those who went early to worship, to propitiate the gods to deal kindly with them during the day, were astounded to find the doors and gates of all the temples closed! Nor was any priest visible in his usual haunts. The people were stunned. For there could be but one interpretation to this act on the part of the gurus: the gods had denied the people. Why? Wherefore? Twenty-four hours passed without their learning the cause; the priests desired to fill them with terror before they struck.

Then came the distribution of pamphlets wherein it was decreed that the populace, the soldiery, all Allaha in fact, must bow to the will of the gods or go henceforth accursed. The gods demanded the reinstatement as regent of Durga Ram; the deposing of Ramabai, the infidel; the fealty of the troops to Durga Ram. Twenty-four hours were given the people to make their choice.

Before the doors of all the temples the people gathered, wailing and pouring dust upon their heads, from Brahmin to pariah, from high caste matrons to light dancing girls. And when the troops, company by company, began to kneel at the outer rim of these gatherings, Ramabai dispatched a note to Col. Hare, warning him to fly at once. But the messenger tore up the note and fled to his favorite temple. Superstition had won what honor, truth, and sincerity could not hold.

Allaha surrendered; and Ramabai came forth.

All this happened so quickly that not even a rumor of it reached the colonel's bungalow till it was too late. They were to have left on the morrow. The king dead, only a few minor technicalities stood in the way of Ramabai and Pundita.

Bruce and Kathlyn were found one with the other, after the manner of lovers, when Winnie, her eyes wide with fright, burst in upon them with the news that Umballah, at the head of many soldiers, was approaching. The lovers rushed to the front of the bungalow in time to witness the colonel trying to prevent the murder of a priest.

"Patience, Sahib!" warned the priest.

The colonel, upon seeing Umballah made an attempt to draw his revolver, but the soldiers prevented him from carrying into execution a wild impulse.

The priest explained what had happened. The Colonel Sahib, his son Bruce Sahib, and his youngest daughter would be permitted to depart in peace;; but Kathlyn Hamadi must wed Durga Ram.

When the dazed colonel read the document which had been hastily canceled, Umballah laughed and declared that he himself had forged that particular document, not the true one, which he had, and so legally destroyed.

Burning with the thought of revenge, of reprisal, how could Durga Ram know that he thus dug his own pit? Had he let them go he would have eventually been crowned, as surely as now his path led to the treadmill.

Ahmed alone escaped, because Umballah had in his triumph forgotten him!

[To be continued next Sunday.]



Where was the document he had given to his friend Hare?



Real Worth and Lasting Value

These you get when the name "KAYSER" is in the hem of your silk gloves.

To buy Kayser Silk Gloves *is true economy*—because

"KAYSER'S" wear better, fit better and hold their shape better than any other silk gloves made, yet cost no more than the ordinary kind. Look for "KAYSER" in the hem. You will find it in the genuine.

A guarantee ticket with every pair that the tips outwear the gloves.

Short "KAYSER" Silk Gloves 50c to $1.25
Long "KAYSER" Silk Gloves 75c to $2.00

AT ALL STORES

Sale!—

Lighting fixtures 1/4 to 1/3 off



—Beginning Monday, June 1st, we will inaugurate our second annual fixture sale. The many discriminating buyers who attended our sale last year fully realize what these remarkable reductions on exclusive high-grade fixtures mean. This year even more marked reductions have been made for a quick clearance.

Now is your chance to buy lighting fixtures at a reduction that is worth while! If you do not need them now, we will hold them for future delivery.

It is the policy of this house to carry absolutely no goods in stock for over one season—hence this radical sale.

The goods we offer are the finest and most artistic masterpieces in modern lighting effects and *our stocks are complete.*

The illustration above portrays one of our exclusive models—a very interesting production of the style of fixture made in the English Renascence.

A timely suggestion of a gift for the June bride is a unique table lamp, or a handsome piano lamp—everything at 1/4 to 1/3 off.

You will find here, *absolutely the finest and most extensive line of lighting fixtures on this coast, both indirect and semi-indirect lighting.*

Come early! The demand will be great!

Welcome—whether you buy or not.

Wagner-Woodruff Company
830 South Olive Street, Los Angeles
Main 1186 Phones F1173

SUNDAY MORNING.

THE PERSONAL EQUATIO

NEAR VIEW OF A GREAT MA

...PULITZER: Reminiscences of ... By Alleyne Ireland. Mitchell Ke... York.

...history of Joseph Pulitzer ... course has a parallel in the ... annals of many men who have ... way from poverty to position ... of wealth, but of national dignity ... doubt if there was ever in the ... a man who accomplished su... ...ining the hazards of luck by ...mum of work. Mr. Pulitzer ca... country a Hungarian immigrant ... not know the language, he ha... ...ey. No work was too hard or ... ...stant for him to undertake, a... ...he held down two jobs—one ... ...and one at night, and all of the ... ...studied and planned and learned ... to be one of the greatest news... ...ers and editors that ever lived ... the New York World one of ... ...test papers in the world. But fo... ...ework and the energy upon whic... ...drawn to sustain his indomi... ...ity of purpose, nature levied pay... ...Pulitzer lost his sight, he becam... ...rous organism racked by the sligh... ...and for years was not free ... ...ently any hour, from acute pains. ...yacht, where he spent most of his ... ...ideas in a warm climate, he still ... ...constant communication with the af... ...the world, and watched over and ... ...ed his newspaper as though he ... ...the New York office. He was able t... ...by the assistance of several s... ...who attended to his correspond... ...cablegrams, who read to him, ...ated galleries and palaces and bro... ...vivid accounts and a stupend... ...ment of detail of all that they had s... Mr. Ireland was one of those secretar... describes through what inquisitio... ...ioning he passed before being t... ...only accepted; he tells of life aboard ... ...and serving Mr. Pulitzer, whose r... ...knowledge, whose keen percepti... ...dden quickness of temper and whose ... whose patience in suffering made ... ...was among big men. With admir... ...cy, and yet incisively, Mr. Irel... ...of his work with Mr. Pulitzer ... ...the intimate personal touches' of ...ods, routine, ideas and manner ...ech when somewhat provoked.

Reading Mr. Ireland's book it is ... understand why he was able to beco... ...of lovers, when Winnie, her eyes wide ... and profound a man as Joseph Pu... for Mr. Ireland's modesty ineffectu... ...reals the fact that he has wonde... ...remarkable skill at delicate expres... ...an affectionate sympathy filled w... ...standing for this intellectual Pro... ...who knew no rest from pain.

MISERABLE SUCCESS.

"GOLDFISH." (Anonymous.) The Cent... Company, New York.

"THE 'GOLDFISH'" is represen... as presenting the confessions of ... successful man, a New York law... ...an income of $75,000 per year, w... ...in exclusive society and who spen... ...that he earns to maintain appearance... ...electric-light bills are over one hu... ...dollars a month. My coal and wo... ...me even more, for I have two f... ...to heat the house, an engine ... ...the water, and a second range ... ...laundry. One man is kept busy ... ...time attending to these matters a... ...ing the windows. I pay my butl... ...dollars a month; my second ma... ...ave; my valet sixty"—and the li... ...rding to his account, runs along unt... surely as now his path led ... the treadmill.

Ahmed alone escaped, because Umballah had in his triumph forgotten him!

[To be continued next Sunday.]

THE SOUL TEST.

Proper Marital Relations Found Upon the Harmonious Blending of Their Voices.

[Philadelphia Inquirer:] ... the many new fads which ... have devised to reconstruct the ... none seems more astonishing ... that of a learned musician ... discovered that marital ... pends solely upon the proper ... of the voices of the married ... we are told that a soprano ... marry only a tenor and a ... only a basso. We are also ... while tenors are good mixers, ... sympathetic and excellent ... men, contraltos make ... mothers, live longer and be ... honest, true and dependable.

It is sincerely to be hoped that ... theory is false, for it betokens ... mense amount of misery in the ... As is well known, the crop of ... is exceedingly short. You have ... said that a tenor voice was ... ease. There certainly are ... enough to supply the ... husbands, for the high singing ... is most common among women, ... bassos must marry only ... their lot is hard, seeing that ... are so few contraltos, which is a ... pity if they are more "true ... and dependable" and by long odds ... best mothers.

Now, it is a fact which ... will demonstrate that the ... and bassos are in the great ... ty, and this refers not to ... als, but to the ordinary ... whom the musical theorist ... his dictum. The true pair ... in loving and trusting and ... common sense. The world ... ten along very well on this ... spite of the divorce evil and ... ly to do so for a good many ... tions to come.

Courtesy of the French.

[Boston Traveler:] A Frenchman was talking of Paris. The subject of the relative courtesy of ... came up.

"Well, it would take a ... illustration to persuade ... people beat the French," ... marked. "I'll give you an ... I was walking down the ... Elysees and wanted to find ... lar street called the Rue de la ... Not knowing just where it ... into the side streets, I asked a ... Frenchman who passed me ... could direct me. He assured me ... a thousand pardons he did not ... "A few minutes later I heard ... rying feet behind me, and ... my Frenchman.

"'Madame,' he said, ... hat and bowing profoundly, ... not ask me the way to the ... Clochee. I was sorry that I ... know, but it have been a ... and asked him, and I ... inform you, madame, that ... know, either.'"

THE VOICE OF A NAVVY.

...OPEN OF THE DEAD LINE. By Patrick ... E. P. Dutton Company, New York.

THERE are many things in connection with Mr. MacGill and his book that hold surprised attention. The first of is that he can write, and write well. he is only 24; he not only is unedu... in the ordinary sense of the term, lived from boyhood until almost the ... as a navvy—a tramp laborer of British Isles. "Children of the Dead is autobiographical, and, as the Ancient Mariner, he tells his story to the ... and we cannot choose but listen. of his verse is included; it is strong with a lilt, and a typical line is this: nearer you go to nature, the further you go from God."

Patrick Flynn, whom we may identify ... Mr. MacGill, is crowded out of home ... tenementman at the age of 12 because ... are so many mouths to feed, so much ... to pay, so much that must go to the ... Dermod must get out and work ... send money home. He confesses that ... only one he really dislikes to leave ... his parents are truly kind in their ... (story-stricken way) is Norah Ryan. A ... years later he meets Norah again—a ... sweet girl—with a potato-digging ... of which he also is a member, work... Scotland. This gang lives from ... to pigsty as it passes from place to ... digging potatoes by contract. The

Literature and Art — New Books Book News

PERSONAL EQUATION.

VIEW OF A GREAT MAN.

PULITZER: Reminiscences of a Secretary. By Alleyne Ireland. Mitchell Kennerley, [illegible].

...ory of Joseph Pulitzer to some ... has a parallel in the achieve... of many men who have won ... from poverty to positions not ...wealth, but of national dignity. But ... if there was ever in the United ... a man who accomplished more by ...ing the hazards of luck by the ... of work. Mr. Pulitzer came to ...try a Hungarian immigrant, he ...know the language, he had no ... His work was too hard or to in... for him to undertake, at one ... held down two jobs—one in the ... rose at night, and all of the time ...ed and planned and learned. He ... be one of the greatest newspaper ...and editors that ever lived; he ... New York World one of the ... papers in the world. But for the ...n and the energy upon which he ...rs to sustain his indomitable ...of purpose, nature levied payment. ...ser lost his sight, he became a ...ergasm racked by the slightest ...nd for years was not free, at ...y hour, from acute pains. On ..., where he spent most of his time ...r a warm climate, he still kept ...communication with the affairs ...world, and watched over and di... ...newspaper as though he were ...New York office. He was able to do ...by the assistance of several secre... who attended to his correspondence ...telegrams, who read to him, who ...galleries and palaces and brought ...oral accounts and a stupendous ...of detail of all that they had seen. ...himself was one of those secretaries. ...cribes through what inquisition of ...ing he passed before being tenta...accepted; he tells of life aboard the ...and serving Mr. Pulitzer, whose range ...knowledge, whose keen perceptions, ...quickness of temper and whose hu...whose patience in suffering made him ...among big men. With admirable ...and yet incisively, Mr. Ireland ...his work with Mr. Pulitzer and ...intimate personal touches of his ...routine, ideas and manner of ...when somewhat provoked. ...Mr. Ireland's book it is easy ...stand why he was able to become ...a secretary to so exacting, irri...and profound a man as Joseph Pulit... Mr. Ireland's modesty ineffectually ...the fact that he has wonderful ...rtable skill at delicate expression ...affectionate sympathy filled with ...ling for this intellectual Prome... who knew no rest from pain.

MISERABLE SUCCESS.

GOLDFISH." (Anonymous.) The Century Co., New York.

"GOLDFISH'" is represented ...presenting the confessions of a ...ssful man, a New York lawyer ...income of $75,000 per year, who ...exclusive society and who spends ...he earns to maintain appearances. ...tric-light bills are over one hun...dollars a month. My coal and wood ...even more, for I have two fur... to heat the house, an engine to ...the water, and a second range in ...pantry. One man is kept busy all ...time attending to these matters and ...the windows. I pay my butler ...dollars a month; my second man ..., my valet sixty"—and the list, ...ing to his account, runs along until ...home pay roll amounts to $650 per ...for servants alone—no one of whom ...is dispensed with. ...ow my wife $5000; my daughters ...000 each, and my son, who is not ...dependent, $2000. This is sup...to cover everything; but it does not ...fully covers their bodies. I myself ...having no vices, only about $2500." ...regrets that his daughters have ...brought up that they cannot think ...outside of their set, for he ...them him and has unutterable con...for the young men in it. His own ...an attorney with a practice of ...per year (the father says he ...takes his advice on any legal ...is something of a "pet cat" to ...ladies, helping with invitations and ...at dinners. ...author laments the lack of educa... the socially elite, the paucity ...ideas, and explains in detail some... how little he himself knows of ...and history and tells of the ...he runs. ...book is almost pathetically hu... It is like a man squeezed by Fate ...at the warts on Fate's nose. If ...the confession as true—and ...to be no particular reason for ...so—then "The 'Goldfish'" is a ...of the most startling character. ...the poverty of the rich—it shows ...and moth-eaten lining of pre... The style is crisp, often ironic, ...denunciatory, but most of the ...author has kept good natured, ...no time does he whimper over the ...he has made of his successful

THE VOICE OF A NAVVY.

OF THE DEAD LINE. By Patrick ...E. P. Dutton Company, New York.

...are many things in connection ...Mr. MacGill and his book that ...surprised attention. The first of ...that he can write, and write well. ...is only 24; he not only is unedu... in the ordinary sense of the term, ...from boyhood until almost the ...as a navvy—a tramp laborer of ...kind. His "Children of the Dead ...," autobiographical, and, as the Au... ...hor, he tells his story to the ...we cannot choose but listen. ...of his verse is included; it is strong ...with a lilt, and a typical line is this: ...you go to nature, the further ...go from God." ...Flynn, whom we may identify ...MacGill, is crowded out of home ...ment at the age of 12 because ...so many mouths to feed, so much ...so much that must go to the ...Dermod must get out and work ...money home. He confesses that ...one he really dislikes to leave ...the parents are truly kind in their ...fashion way) is Norah Ryan. A ...later he meets Norah again—a ...girl—with a potato-digging ...which he also is a member, work... ...mainland. This gang lives from ...to camp as it passes from place to ...digging potatoes by contract. The son of one of the farmers, a clerk with white collar and good clothes, pays attention to Norah—and she comes from him eventually to pass on down until death finds her on a bed in Gourock Ellen's house—Gourock Ellen, who has a body of sin, the face of vice and the generous heart of a child.

Dermod goes forth on the highways and meets his roystering philosophical, fighting pal, Moleskin Joe, who drinks hard, fights hard, gambles hard, does the work of a galley slave and stands by his friends. Dermod glories in his strength and in his fist-fights; the chance comes and he reads books; later he writes a bit of a story on dirty paper, puts it in a dirtier envelope and sends it to a paper. Soon he arrives at Fleet street, but the life of the city is not for him. Again he goes on the open road, and takes up his search for Norah in a city where he has heard that she is. He finds her on the bed in Gourock Ellen's house just before death.

It is passing strange that a man who has lived as Mr. MacGill has lived, should write as he does. The book is without coarseness, the touch of the author is sure, and yet its theme is of the hardest life on the social scale, and at no point does he turn aside from realism.

COMPARISONS—NOT ODIOUS.

AMERICA: Through the Spectacles of an Oriental Diplomat. By Wu Tingfang. Frederick A. Stokes Company, New York.

DR. WU'S observations have the frankness of a child's, but they have something more also, a rare quality—wit. In a genial way he pokes a little fun at us, but never stings—he is not cynical, but good natured. He laughs sometimes and shows us the perspective that made him do so. Often he praises us—more often than he blames. And when something does not appear right, he wonders; as for instance, it is inconceivable to him that a man should ever marry his deceased brother's wife; he is surprised at the silly manner in which our women dress—a thing that occidentals have also remarked!—and calls attention to the much more attractive and convenient mode of dress used by Chinese women.

"I have an impression that in one of my former existences I was born and brought up in the United States," says Dr. Wu (who hopes that many of his readers may believe in reincarnation.) "In saying this I do not express the slightest regret at having been born in Asia. I only wish to give a hint to those white people who advocate an exclusive policy that in their next life they may be born in Asia or Africa, and that the injury which they are now inflicting on the yellow people they may themselves have to suffer in another life."

His native explanation of why so many actresses marry millionaires is somewhat different from that generally accredited among ourselves. He advances the belief that because the actresses make plenty of money they are not willing to marry poor men, and that actresses make fine figures in society with their "supreme courage and daring."

There is no affectation in this book; it is strikingly simple and truly entertaining; it is much as though he had talked to a friend all the way through.



Wu Tingfang.

As a Minister to this country from China he was given opportunity to discern our foibles, penetrate our nobilities, venerate many of our institutions and to laugh at much of our vagaries and vanities. His book, "America: Through the Spectacles of an Oriental Diplomat," is a compendium of his observations and is reviewed on this page.

FICTION.

AMONG THE "400."

WHAT WILL PEOPLE SAY? By Rupert Hughes. Harper & Bros., New York.

LET the scoffers and mockers cock their ears and make ready to talk back. Here is a compliment for a "society novel"—a book that looms like an obelisk out of the field of books touching on the affairs and ambitions of America's social set. This is of the ultra crowd, the tangoing, cigarette-smoking, money spenders, and the title is the question that hangs a veritable sword of Damocles above the heads of Mrs. Columbia's wealthy sons and daughters: "What Will People Say?"

This book is on the borderline of the exotic—the picking to pieces of an orchid with a worm at the anther—and is written with mild realism and an etcher's regard for detail. The plot is not big, but its manner of construction has made it so; it is somewhat courageous, and the story flashes with wit, and short sentences of keen philosophy are impregnated in every chapter.

Perhaps it is uncomplimentary to say that Mr. Hughes has "found himself" when he has written almost a score of plays, books of some technical as well as of literary value on musical themes, and other novels. But he has done nothing else that equals this.

When Lieut. Forbes returns from ten years of duty in the Philippines, and has but a few days' leisure on his hands, he is tossed by fortune into the companionship of New York's wealthiest and gayest group, and from that vantage forces his way into the love of Persis. But he has no money, excepting his salary—a mere $2000 or thereabouts per year—and she considers $50,000 poverty. She loves him, but cannot marry him, preferring to be unhappy rather than shabby. She marries a multi-millionaire; but why and how, the situations that lead to this and all that follows after is presented in a remarkable manner.

None of the characters in the book are pleasing, but we cannot help but believe they have their counterparts in life. They seem real. The story is very nearly silly when, at the beginning, Lieut. Forbes follows a woman in an automobile, fascinated by her hat and a part of her shoulder. But all that sort of thing is swept aside in the chapters that follow, and with fine skill, and an infusion of fatalistic irony, so pronounced in Russian literature and so rare in her own, the story moves on to a terrible climax.

REALISM OF A DECADE PAST.

VANDOVER AND THE BRUTE. By Frank Norris. Doubleday, Page & Co., Garden City, N. Y.

FRANK NORRIS completed "Vandover and the Brute" in 1895, but he had already supplied his publishers with as many novels as it seemed advisable to bring out. This one was stored in a warehouse and went through the fire. It was discovered some time ago, but the signature had been cut away, presumably by an autograph collector. Eventually the manuscript came to the publishers where it was recognized as a Norris book and later positively identified by his brother.

It is a book worthy of him who wrote "McTeague" and "The Pit." It shows to a pronounced degree the influence of Zola, and we cannot but wonder with what consternation it would have been received if published when written. We have grown accustomed to realism during the past few years, but still "Vandover and the Brute" is distinctive. It lacks the polish that would certainly have been given later by the author, had he lived, but as it stands even its crudities have strength.

Lust is the brute that lives with Vandover, and one of the attributes of this brute is sloth. Vandover's earlier experiences are largely those of the average young man who sees the world, has some money and much indolence. He loves art and progresses well for a time in that direction; but dissipation comes frequently and finally he abandons himself and sinks down, down to the depths of self-abasement. The story and every situation in it is signally lacking in glamour—no radiance, no soft light, nothing but the glare of sincerity which illumines it.

It is not a pleasing story; but bears the hallmark of the man who held that the object of a novelist should be to so write that he could say to all the world: "I never truckled; I never took off the hat to fashion and held it out for pennies. By God! I told them the truth. They liked it or they didn't like it. What has that to do with me? I told them the truth; I knew it for the truth then, and I know it for the truth now."

WONDERFUL LADY NOGGS.

THE INTERVENING LADY. By Edgar Jepson. Bobbs-Merrill Company, Indianapolis.

PRECOCIOUS children are usually either tiresome or repellent. Before the reader really becomes acquainted with my Lady Noggs, he may be assailed by the temptation to place her in one class or the other. But she does not remain "placed." She is such an elfin creature, so childish and at the same time so wise, so healthy and full of a great warm heart—although she is strongly averse to emotional demonstrativeness—that the reader's sympathies are with her ere he is aware. Never timid about expressing her opinions—although never intrusive or impolite—she startles the Prime Minister, her uncle, by the accuracy of her summing up of his secretaries, their faults and virtues. She astonishes him one day by bringing home an unhappy little boy, whom, she declares she has adopted. She instructs her governess as to the proper method of teaching. She scours the woods like a boy, and trespasses on a neighbor's property, getting into trouble with his bull. She precipitates an engagement between the parson and the governess. When she grows up she takes a hand in the adjustment of family affairs. In the important matter of romances and marriages she is invariably appealed to by the conclave of titled relatives to prevent mesalliances and promote desirable matches, because Lady Noggs has a quick intuition of character, the keenness of a lawyer, and the unqualling courage of good health. Sometimes she brings consternation upon the family by deciding against them, and promoting according to her own discretion. She is a wonderful Lady Noggs.

A TRANSFIGURATION.

THE MIRACLE MAN. By Frank L. Packard. George H. Doran Company, New York.

A REMARKABLE, really a beautiful story is "The Miracle Man." It commences with the crudest, the worst products of the human family, in a "roost" in one of the wretched neighborhoods of the Bowery, New York. A wretched creature, apparently crippled and misshapen, flops along the pavement through the night, to where a sightseeing car has stopped with a party. A confederate starts the game by dropping a dollar bill in the creature's hat, and he gathers a neat little sum from the good-hearted tourists, but the driver compels the wretch to give up part of what he has begged, and the policemen take the rest, threatening to "run him in." He returns to the den, rehabilitates his joints by a trick of the contortionist, and makes his report.

The leader of the gang, having read of a deaf and dumb healer, who will not take pay for his services to humanity, plans to take his lady and two other confederates to the small town, and reap a harvest. It is the "Flopper," disjointed and repulsive, upon whom the miracle is to be wrought that is to bring the blacklegs a fortune. The plan proves to be an entire success, Helena, the "lady," being installed in the home of the Miracle Man as a long-lost niece. This Christ-like person, in the meantime, loses also his eyesight. And now, it would seem, he is a helpless instrument in the hands of the crooks.

But at this point comes the wonder and the mystery of the story. The purity and nobility of this lofty soul seems to shed an atmosphere in which the unclean cannot long survive. It must be destroyed, banished, or it must become clean. The story wends to a climax where the trapper eventually traps himself, where the arch conspirator, with everything apparently won, finds himself lost—which is an anomaly and an apparent self-contradiction worked out with exceeding cleverness. The story is being dramatized by George M. Cohan, who considers it a "big" novel, and his greatest "find" to date.

A REAL MAN'S LOVE.

AT BAY. By Page Philips from George Scarborough's drama. The Macauley Company, New York.

WITH THIS dramatic story of the unusual episodes in the life of the daughter of a District Attorney at Washington, George Scarborough came into rather sudden prominence. Page Philips has novelized it with much greater success than marks any other novelized drama which has come into the present reviewer's hands. It has escaped the halting quality, the abruptness, the lack of literary unity which marks the majority of the others. The leading male character, Capt. Holbrook, displays all of the charming effrontery and chain-lightning capacity of thought and action in the face of danger of the cultured and high-minded Celt, with his saving grace of humor. The pretty Aline, when a girl at school, has permitted herself to become party to a folly. In some manner the proofs of the occurrence have come into the hands of an unscrupulous blackmailing lawyer, who lures the girl to his rooms at night. The object is blackmail, or personal ruin for the girl, or both. A murder is committed, and the toils begin to wind themselves first about the young captain, and then about the girl. The irrepressible spirits and quick perspicacity of the Irishman go far toward confusing the investigations, and his splendid love for the girl, even after knowing the entire truth, proves the saving element in the final working out of the ends of justice. The charm of the story is in the manner in which a clean-minded, noble-hearted man turns all of the tragic points standing against a girl, and threatening her ruin, to her advantage and the strengthening of his love, without any mock heroics.

STRONG, STUBBORN NATURES.

THE PRIMAL LURE. By V. E. Roe. Dodd, Mead & Co., New York.

THIS STORY is written with strength and simplicity, and almost masculine vigor, although we know the author to be a woman. The conception of the character of Lois Le Moyne is something unusual. Severely virginal, reserved, mysterious, unfriendly to those about her, she moves about her duties at the Hudson Bay Company's trading post at Ft. Lu Cerne—a beautiful, silent creature, whose devotion is lavished on her little shriveled old father, who clings to her with the dependence of a child.

Lois, deep in her strange heart, has been drawn to the stern Scotch factor. Pierre Vernaise, a lad of the small community, loves Lois in his simple, devoted way. And there is still another who learns to love Lois—a messenger from the Governor, and in authority, who comes to see if all be well at the fort. He finds Lois thrown into the guardhouse by the factor, accused of having stolen the company's account book, the factor having caught her at dusk of the day upon which the book disappeared, in his private office. The girl denies the charge, but stubbornly refuses to explain her presence at that time. The inspector and nephew of the Governor refuses to believe in her guilt, and orders her released. The factor is forced to comply. But Lois comes forth branded and humiliated, with a fierce vindictiveness in her heart. In order to perfect her revenge on the factor she yields to the love pleadings of Sylvester. The young man has a terrible encounter with the factor in which Sylvester's science tells against the other's brute force. After beating the factor to a pulp the latter seizes the throat of his antagonist and almost strangles him. Thus Lois's vindication is delayed, and so the desire of Sylvester's heart.

In the dry heat of summer, the "Sickness" visits the post, and death claims a heavy toll. At this time Lois learns through grief and the steadfast helpfulness of a woman friend, the gentler side of femininity. Previously, the girl, lashed by scandal, the cruelty of careless tongues, has known little love for her kind. She is now transformed into an angel of helpfulness. Furthermore she has been vindicated by the factor's removal from office.

The factor, in his way, is as complex and mysterious as Lois. Scrupulous and severe in the discharge of his duties, he is wrenched to the core of all of his traditions and principles before he awakens to the real call of his life.

There is a terrible encounter with the Blackoot Indians, who demand at the stockade gate a white sacrifice.

Strange, indeed, are the final revelations of the story.

RECKLESS ADVENTURES.

SHEA OF THE IRISH BRIGADE. By Randall Parrish. A. C. McClurg, Chicago.

MR. PARRISH has a predilection for the Stanley Weyman type of adventures—the long sword, the strong wrist, the blustering villain and the pretty woman.

Shea, of the Irish Brigade, is a volunteer lieutenant in the Irish regiment fighting for Louis XV, and flees camp after killing—or believing he has killed—a superior officer in a duel. While hiding in a loft he sees a troop of English approach with a beautiful captive. The officers drink heavily and question and insult her before Shea's eyes. At last Shea leaps to the rescue, and after a glorious fight aids the woman to escape, and takes to the woods himself with the English in full pursuit. He makes his way to the ruins of an old haunted castle, and finds that the woman, who is one of the first ladies of France, has been captured again, but by bandits, and that a number of good men and true are held as prisoners amid the ruins. Bloody work ensues, and after a desperate fight in which the hero displays swordsmanship that would make D'Artagnan envious, the fair lady utters the words "I love you."

As a piece of exciting reading the story is very good.

UNCLASSIFIED.

VALUABLE REFERENCE.

A GUIDE TO HISTORICAL FICTION. By Ernest A. Baker. Macmillan Company, New York.

SOME years ago Mr. Baker published "History in Fiction." With that as a basis he has elaborated and improved the material until now he presents "A Guide to Historical Fiction," which specifies the subjects of the books, often gives the plot, and advises the reader frankly as to the value of the particular book discussed. The arrangement by countries is made simple and easy to use. The books are set out with dates in the chronological order of the events and periods illustrated. The section dealing with American authors is very full. The book is indexed on the same system as an encyclopedia, and offers a reference to fiction of all countries dealing with periods from the prehistoric to the present.

Mr. Baker is entitled to much credit for this book; it is comprehensive where comprehension is difficult to attain, and it is thorough in its classifications; also, gives much information concerning the authors that is interesting and not generally known.

CORRECTION OF INACCURACIES.

THE AMERICAN JAPANESE PROBLEM. By Sidney L. Gulick. Charles Scribner's Sons, New York.

THE present volume is, perhaps, one of the best and clearest exponents of the American-Japanese problem set forth in literature, from a common sense point of view. The author has himself personally investigated conditions which the anti-Japanese agitators have brought forward as reasons why the brown men should be excluded from our country. He has slighted no facts which might be brought to the support of exclusion, and he has answered them with facts—perhaps in a more dispassionate spirit than that which has been responsible for some of California's State legislation. While admitting the extreme clannishness of the Japanese, he has brought statistics to disprove many allegations against them. He has shown them to be thrifty and cleanly in their home life, and highly intelligent in schools. He has shown that in communities where the Japanese have settled, if the white man has been driven out it is purely through race prejudice. He has proven the Japanese a most efficient employee; that while he resents and becomes stubborn under driving, he will do more than is required of him if treated with consideration and kindness. He has shown that the brown man enters intelligently into whatever work he may engage in, that he masters the details of it, and often is able through resolution and economy to go into the same business for himself. Furthermore the courteous patience with which he receives insults, the result of race prejudice among the lower classes, speaks well for him. Mr. Gulick calls attention to the fact that Japanese leaders in this country have sought to calm the excited feeling in Japan concerning the California legislation, and have advised her to proceed with her part in the Panama Exposition.

The other side of the question is plainly presented—the often brutal and unreasonable treatment of the darker races by the whites. "The yellow press," avers the writer in the concluding chapter, "is the real yellow peril of today."

The book is interestingly illustrated with reproductions from photographs of Americanized Japanese families, the interiors and exteriors of their homes, which bear evidence to the fact that no real American need feel reluctance in neighborly contact with the courteous and amiable Japanese. This is a book which should be read carefully, and its discoveries considered fairly.

THE BONNY GAME.

THE GREEN BOOK OF GOLF. Compiled and Published by Henry Roberts, San Francisco.

CALIFORNIA GOLF has reached the distinction of a green book—a massive and illuminating work of reference to all the golf clubs and the tournaments on the Pacific Coast from British Columbia to San Diego.

But its chief interest to the average golfer will be the system of rating by which every man may know just how high he stands in the game. Alphabetical rating is used—thus our Macbeths, Laphams, Armstrongs, et al., are in Class A, and our Bralys, Williamses, Wrights, etc., are in Class B. Below G they are tactfully silent—the club handicap is published in all its chilly evidence.

The work is liberally embellished with photographs of prominent golfers and we observe that the editor thought so highly of our own Arthur Braly—one of Southern California's shining lights—as to label him R. R. Flint and claim him for Sacramento.

The Green Book is handsomely bound in green suede—as decorative as it is useful.

POLITICAL HANDBOOK.

THE FACTS ABOUT SOCIALISM. By Jessie Wallace Hughan, Ph.D. John Lane Company, New York.

THE PURPOSE of the book seems to be that of supplying a concise handbook favoring Socialism, "The Facts About Socialism" have been presented by an advocate. One of the surprising statements is to the effect that a Socialist may be a millionaire with a clear conscience, adding, "Socialism is perhaps more likely than other economic belief to encourage altruism, but a consistent political Socialist is quite free to practice whatever individual ethics may seem to him best."

The author has taken "the official utterances of the party as found in its national, State and municipal platform" for her authority, rather than the statements and assertions of socialistic philosophers, which may account for the fact that the book resembles an elaborate campaign document.

AMUSING AND INSTRUCTIVE.

LITTLE TALES OF THE DESERT. By Ethel Twycross Foster. Published by the Author.

THIS is a neat little storybook for a child, rather elaborately illustrated, and full of instructive episodes, calculated to give the young reader new ideas concerning a life with which few children have the opportunity to become familiar.

RELIGIOUS.

NEW LIGHT ON CHRISTIAN SCIENCE.

VITAL ISSUES IN CHRISTIAN SCIENCE; WITH FACSIMILE LETTERS OF MARY BAKER EDDY. Prepared Under the Auspices of the New York City Christian Science Institute. Augusta E. Stetson, Principal. G. P. Putnam's Sons, New York.

MRS. STETSON'S purpose in presenting this book is to furnish what she and many thousands of her admirers believe to be the correct account of the proceedings connected with her trial by the directors of the mother church at Boston, where she made her stand for the spiritual interpretation of Mary Baker Eddy's teachings as found in the text-book of Christian Science.

The book has been published at the urgent request of Christian Scientists throughout the world, and many others interested in the Christian Science movement, who have wished for an authentic statement of the controversy which has alienated so many followers of the mother church.

There is no question but that among Mrs. Stetson's followers this book will be regarded as a key to the Mother Church Manual, giving its rules and bylaws, and showing what appears from the arguments to have been the illegality of the action of the board of directors against Mrs. Stetson and sixteen of her practitioners of the First Church of New York.

The stenographic reports of the interviews during this controversy, with correspondence between members of the two churches bearing on this subject, together with facsimile letters of Mary Baker Eddy to Mrs. Stetson are given for the first time to the general public.

Mrs. Stetson holds that she was compelled to withdraw from the mother church because of its materialism, and that her purpose and aim was, and is, to bring about a spiritual awakening in the religious life. And, undoubtedly, the publication of this book is a historic event in the development of Christian Science.

RELIGION DISCUSSED.

THE CHURCH, THE PEOPLE AND THE AGE. By 108 Prominent Theologians, Preachers, Teachers, Writers and Scientists. Edited by Robert Scott and George W. Gilmore, with an Analysis and Summary by Charles Beckwith. Funk & Wagnalls Company, New York.

IT IS significant that all of the contributors to this volume, many of them distinguished and all prominent, admit that there is a striking indifference manifested by the people of this age toward the church. However, they are not agreed as to the cause or as to the remedy. Their opinions are of value to anyone interested in the condition of the church, for they are the opinions of those who stand at the head of various denominations of religion, who are recognized as sociological authorities and are advanced scientists.

The belief is expressed, among others, that the indifference toward the church has grown out of the church's indifference to existing social evils, and its lack of agression against conditions which are known to be wrong. Many agree that the church leadership must be spiritual and that the agencies of the church must harmonize with such leadership. Some hold that church membership should not be contingent upon the subscription to a particular creed.

Nothing could present more conclusively and forcibly the changed attitude of the church and its leaders from the absolute dogmaticism of a few years ago, to the present broad, tolerant basis upon which practically all of the contributors are willing to rest the modern church.

Courtesy of the French.

Boston Traveler:] A Boston woman was talking of Paris. The question of the relative courtesy of men up.

"Well, it would take a very good demonstration to persuade me that anybody can beat the French," she asked. "I'll give you an example. I was walking down the Champs Elysees and wanted to find a particular street called the Rue de la Paix, not knowing just where to look for it. On the side streets, I asked a fine looking Frenchman who passed me if he could direct me. He assured me that he could, and begged pardons he did not know for a few minutes later I heard footsteps behind me, and there was the same Frenchman.

"Madame," he said, sweeping off his hat and bowing profoundly, 'I did not ask me the way to the Rue de la Paix because I was sorry that I did not know, but I have seen many women, and I asked him, and I am sorry to inform you, madame, that he did not know either.'"

(To be continued next Sunday.)

THE SOUL TEST.

Proper Marital Relations Depend Upon the Harmonious Modulation of Their Voices.

[Philadelphia Inquirer:] Among the many new fads which theorists have devised to reconstruct the world, one seems more astonishing than that of a learned musician who has discovered that marital harmony depends solely upon the proper relation of the voices of the married. They are told that a soprano should marry only a tenor and a contralto a basso. We are also told that while tenors are good mixers, contraltos are pathetic and excellent [illegible]. contraltos make the best wives, live longer and are more modest, true and dependable. It is sincerely to be hoped that this theory is false, for it betokens an immense amount of misery in the world. The world is well known, the crop of tenors exceedingly short. Von Bulow once said that a tenor voice was a gift from God. There certainly are not enough tenors to supply the soprano demand, and the high singing women are almost common among women. Therefore men must marry only contraltos, and their lot is hard, seeing that there are so few contraltos, which is a great pity, if they are more "honest, true and dependable" and by long odds better mothers.

Now, it is a fact which any one can demonstrate that the soprano and basso are in the great majority, and this refers not to professional singers but to the ordinary person who has no musical theorist has ever laid down the dictum. The true soul is revealed by loving and trusting and using common sense. The world has gone along very well on this plan, and the cause of the divorce evil and the remedy is to do so for a good many generations to come.

Buy the Free Sewing Machine, "Insured"

Towels at 25c

—Bath Towels that every one should know about, Monday—

—500 of them! Extraordinary!

—Big, thirsty fellows—Size 24x47 inches—two feet by almost four feet—Extra heavy, double-thread weave—absorbent, like a sponge—yet "rough for the rub"—

—15c, a very low price—in "The Linen Store" on the new 2nd floor—

Phones—Home 60111, Broadway 6462.

Bullock's
Broadway at Seventh

—Kodak films developed without charge—Just leave your order for prints—

—In addition to all the other exclusive features that make The Free the most worth-while of Home Sewing Machines—It is insured for 5 years against fire, or damage by water, or breakage—And you can buy the Free by

Paying $1.00 each week

—The Free's Butonville Movement is a revolutionary departure—combining the advantages of the Rotary with the advantages of the Vibrating Shuttle.

—Every other Free Feature is a reason why you should own The Free Sewing Machine—See The Free, Monday—4th floor.

Bullock's
Opens at 9:00 Closes at 5:30
SUPREMA QUALITAS REGNAT

A Quiet, Restful, Delightful Tea Ro



$2.39

Phones—Home 60111, Broadway 6462.

Bullock's
Broadway at Seventh

Casseroles $2.50

—Silver plated—earthenware liner—3-pint size—

—For home or gift—$2.50—1st floor.

—"I do like your Tea Room—it is a perfect pleasure to [illegible] beautiful 8th floor and [illegible] in peace and comfort—it is [illegible] I always plan to meet [illegible]

—More than one woman has [illegible] delight over Bullock's Tea [illegible] Luncheon and Afternoon [illegible]

—Luncheon 10:30 to 2:30.

—Afternoon Tea 2:30 to 5.

—Music 12 to 2; 2:30 to 4:30.

—8th floor—Express [illegible]



Bullock's Annual June Distribution Muslin Underwea

of Quality Will Commence at 9 o'Clock on Monda

Midsummer Millinery Reductions

—Women have been waiting for this news—Here it is!

—The first comparative prices that Bullock's has printed in months. One of the year's truly great sales is scheduled to commence Monday at 9 A. M.



—Nearly every hat on Bullock's 3rd floor will bear a remarkably low new price on Monday—

—Trimmed Hats, Mourning Hats, Tango Caps, Motor Hats, Sailor Hats and Hat shapes—

$10 & $12.50 Hats Will Be $5.50

—including those black lacquered straws (all the rage in Paris) with black wings or flowers and ever so many others—all beautiful—all hand made—$10 and $12.50 values—Now $5.50.

$13.75 to $19.50 Hats to Be $10.50

—Oh! such a splendid group—including about 100 all told—No two alike—Plenty of white hats as well as the daintiest colors—Hats notably original and rich in personality—$13.75 to $19.50 values—$10.50.



$25.00 to $29.50 Trimmed Hats $15.00	Then $2.95 to $3.95 Hat Shapes at $1.95
$29.50 to $35.00 Trimmed Hats $19.50	$3.75 to $5.00 Hat Shapes priced $2.45
$32.50 to $35.00 Trimmed Hats $25.00	$6.75 to $10.00 Hat Shapes priced $5.45
Up to $110.00 Creations will be $65.00	$10.00 to $15.00 Hat Shapes priced $7.45

—Including the very best styles and materials and colors of the entire year—A great inclusive event, the importance of which can be understood only by a visit to the third floor and a careful inspection of the values.

—This announcement of itself should be sufficient to give impetus to the great sale. Bullock's annual June distributions of muslin underwear are known far and wide for their distinguished difference. Each year they have added to their prestige.

—There is every reason to believe that this 1914 event should prove the most notable that has ever held, from every point of view, because of the character of the garments of which it is composed; because of the prices at which they are marked; because of the great number of [illegible] exceptional varieties concerned—*and because of the reputation that Bullock's previous [illegible] preceding June events have established.*

—In all the thousands of garments that will be heaped high and carefully arranged [illegible] iehce on those great snowdrifted tables—there is not one that is not deserving [illegible] because of its quality—its material and workmanship.

—From the Knicker Drawers at 50c through the surprising Gowns at 75c; the wonder range [illegible] $1.00; up to the most elaborate and charming lingerie—runs a high measure of that quality that [illegible] in the creation of real value.

—The markets of the world were searched, determinedly and conscientiously in preparation—[illegible] contributed splendidly.

—Note the drawing above—see the great windows of white fronting on Broadway—and plan [illegible] mer's supply of lingerie at Bullock's, Monday, 3rd floor.

Undermuslins at 75c

—Combinations, Skirts and Night Gowns of nainsook and cotton crepe—very pretty models in a varied assortment of styles—75c each.

Night Gowns, 75c — 25 styles of nainsook and crepe, an especially pretty model of sheer nainsook has yoke and sleeves of shadow lace—others are trimmed with dainty lace, embroidery edge with bows of ribbon—75c each.

Combinations, 75c—2 piece combinations, of nainsook or crepe—a model of sheer nainsook is straight across the top with shoulder straps of embroidery beading—the knicker drawers are trimmed with ribbon-run embroidery beading. 75c.

Petticoats at 75c—the new, narrow petticoats of nainsook, cambric and pique, effectively trimmed with lace or embroidery—the skirts of pique have scalloped bottoms, 75c each.

Drawers at 50c

—Knicker drawers of soft finished long cloth and plisse crepe—those of long cloth trimmed with two-inch embroidery beading drawn with ribbon, side closing—those of crepe have elastic waist and knee bands, 50c pair.

—Then there are drawers, both the open and closed styles, lace and embroidery trimmed, 50c pair.

Night Gowns $1.00

—of nainsook, cambric and crepe, made with round, square or pointed yokes—one model of sheer nainsook has round yoke of embroidery and Val. lace, set-in sleeves in straight outline, lace trimmed, several rows of tucking below yoke, $1.00.

Combinations, $1.00—of nainsook and cotton crepe on which lace edging and beading with bows of ribbon have been effectively used.

Princess Slips $1.00—splendid styles with yokes and flounces of embroidery or lace—some have underlay—sizes 34 to 44, $1.

Petticoats $1.00—of muslin, crepe or cambric—15 styles to choose from, some flat trimmed while others have lace or embroidery flounces, $1.00.

Camisoles $1.00—the vogue for semi-transparent blouses has created a demand for lacy corset covers—one noteworthy model is made of shadow lace combined with crepe de chine in white or pink, straight outline across the top with lace shoulder straps finished with lace beading ribbon threaded, sizes 34 to 44, $1.00.

Chemise, 50c to $3.45

—made of sheer soft materials and cotton crepe, some are cut short, measuring 20 inches—semi-fitting—made of pink or blue Japanese crepe—others have French back and are ¾ length—some have lace or embroidery around bottom—There are many pretty styles in hand embroidery reasonably priced.

Corset Covers 50c

—splendid assortment of muslin or crepe, plain or fancy trimmed, good assortment of tight fitting covers—One especially pretty cover is of pink mull with lace yoke, 50c.

Gowns at $1.25

—30 styles in nainsook, batiste, cotton crepe and cambric, slipover and high neck models, some in the Raglan style while others have set-in sleeves cut full and long, $1.25.

Combinations $1.25—two-piece combinations that are very dainty and attractive—drawers are cut knickerbocker style or left free at the knee—made of nainsook, cotton crepe and batiste, trimmed with lace and insertion or a narrow edge of embroidery, $1.25.

Petticoats $1.25—an especially good style at $1.25 is of nainsook with knee flounce of swiss embroidery edged with lace laid on flat, the skirt is slashed at side and finished with dainty ribbon bow—other styles with flounces of embroidery or lace, $1.25.

Princess Slips $1.25—for wear with one-piece dresses—very pretty garments in a variety of patterns, neatly trimmed with durable laces and embroideries, some made with underlay, $1.25.

Envelope Chemise, $1.00

—to $2.25—made of nainsook, longcloth, crepe, muslin or figured sece sytlee—The envelope chemise is one of the most comfortable of undergarments for summer wear. Made of fine quality material and simply trimmed with Val. lace or embroidery—10 styles to choose from.

Gowns at $1.50

—beautiful gowns of very sheer nainsook, slipover style with elaborate yokes of embroidery and Val. lace in combination, lace trimmed sleeves—Several styles with combinations to match, $1.50.

Corset Covers $1.50—very sheer and elaborately trimmed, both front and back, with Val. lace motifs applied, lace shoulder straps and embroidery threaded beading at waist line, no peplums, $1.50.

Combinations at $1.50—one of the prettiest models is trimmed with embroidery, knickerbocker style—shoulder straps are of beading, square cut yoke, $1.50.

Gowns at $1.95

—of nainsook, batiste or silk mull, slipover style—one model has entire yoke and sleeves formed of rows of shadow lace attached to gown with seaming, giving an added touch of daintiness, $1.95.

Combinations $1.95—Drawer and corset cover or corset cover and short skirt combination—some are snug fitting. Good models in Princess style made of sheer soft materials with which no suggestion of bulkiness is produced in the gown worn over these garments—flat trimmed with combination of Val. laces, medallions of embroidery, $1.95.

Combinations $2.45

—and $3.45—one style has camisole top and knicker drawers—a Princess model of fine batiste.

Gowns at $2.45—made of sheer nainsook, yoke and open sleeves formed of rows of Fish eye Val. lace attached to gown with three lace medallions in butterfly design—trimming of ribbon bows and dainty tucks below the yoke.

Gowns at $3.45

—Empire model [illegible] sleeves trimmed [illegible] and ribbon in [illegible] and front—[illegible] makes this model [illegible] $3.45.

Extra Size Garments

—for stout women—[illegible] looked in this June [illegible]

Night Gowns, slipover [illegible] to $3.45.

Petticoats of muslin, [illegible] trimmed, $1.50 to $3.45—[illegible] muslin with double [illegible]

Drawers, plain or [illegible] or circular cut, [illegible]

Gingham Petticoats, [illegible] sizes, $1.25 to $2.25.

Combinations—perfect [illegible] tra sizes, $1.50 to $3.45.

30 Doze

—for the June [illegible] (some are lined) [illegible] 50c each.

White C

—Yes, 2500 yards [illegible] prettiest of summer [illegible]

—Dots and stripes [illegible] white. Women will [illegible] eyes on the crepe [illegible] summers is yours [illegible]

—Plan to shop [illegible] the new 2nd floor [illegible] and prices that have [illegible]

36-in. Chiffon Voile at [illegible] lightful summer [illegible] tinted grounds [illegible] cately pretty [illegible]

36-in. Floral Crepe at [illegible] texture—short [illegible] floral patterns [illegible] trasts, 35c.

—Gros Grain Suiting at [illegible] hard to tell from [illegible] so splendidly is it [illegible]

Athena U

—Just the ideal [illegible] Cotton or Lisle [illegible]

—Low neck, sleeveless [illegible] crochet edge or [illegible] derwear so indispensable [illegible]

—Exclusively at [illegible]

Ask for Athena [illegible]

Dress Linen 50c

—A 45-inch imported French Ramie — in the Oyster White shade—

—A feature value—A linen that should prove one of the most popular selling features of the day—so many women will find it such a remarkable value for suits and coats and dresses of summertime—

—45 inches wide—at 50c yard.

—The 36-inch Non-Krush Dress Linen, 85c—Pre-shrunk—It does not crease—A full line of solid colors, 65c yard.

Second Floor.

2000 Yards

—Imported English Cleopatra Crepe to go at 25c yard—

—A crepe for service—and the prettiest summer dresses imaginable—

—Stripes and checks in dainty summer colorings—

—Plain shades with the popular nub effects—

—2500 yards—Every yard 28 inches wide. Every yard a suggestion that should set the minds of Home Dressmakers busy and summer needles flying—Second Floor—25c yard.

Phones—Home 60111, Broadway 6462.

Bullock's
Broadway at Seventh

Raising the Standard Once More

—Improving the character, bettering the workmanship, increasing the number of styles and the elaborate nature of the models from which you may choose—Bullock's announces the most important



Skirt-Making Opportunity
"$3.50 for the Making"

—Of Man-tailored skirts to your measure from any dress woolen at $1.00 yard or more—

—"$3.50 for the making" of skirts that will rival the product of the world's most expensive and experienced tailors.

—"$3.50 for the making" of skirts that every woman should find fairly irresistible, and that bear the Bullock warranty of satisfaction.

—Come to Bullock's with your order for your new skirt on Monday—"$3.50 for the making" complete in every detail.

—The pictures show two of the new styles—skirts "$3.50 for the making," complete.

—Bullock-made skirts are so different.

—Bullock-made skirts are so rich in style and individuality.

—Bullock-made skirts express the personality of a master tailor according to the ideas of Bullock's.

—Bullock-made skirts do fit and satisfy their wearers.

—How economical to have your new summer skirts made at Bullock's—from any material at $1.00 yard or more—"$3.50 for the making."—Second floor.



50-Inch Wool Serge 95c

—A great value in navy and black—One of those unusual offerings that comes only once in a great while—

—Just the serge for skirts, suits and dresses—Just the serge you could rightly expect to pay ever so much more for. A feature of features, Monday, 95c yard.

54-in. French Serge 95c

—Medium weight—a firm, smooth finish Serge that is a great value. Mahogany, Biscuit, [illegible]cine, Taupe, Reseda, Wine, Carrot, French Blue, Violet—95c yard.

Novelty Suitings at 95c

—Just 15 pieces—Serges, Diagonals, Poplins, Panamas, in stripes, brocades and other novelty effects—A range of shades to delight buyers—Special, 95c.

Clearing House
FOR THE ENTIRE SOUTHWE

XXXIIIRD YEAR.

CLASSIFIED INDE

MISCELLANEOUS SECTION.

Page.

[illegible]

Classified Liners.

[illegible]

ONE-TIME NOTICES—

WE WRITE Multigraph Letters, do all kinds of addressing, at a reasonable price. Acme Publicity Co., 601 Bumiller

BUSINESS Cards, $1.00 Per 1000. Other printing in proportion. F. A. Hodgson, Printer, 128½ South Spring

ful Tea Ro

—I do like your Tea Room as it is a perfect pleasure to come to beautiful 8th floor and enjoy it in peace and comfort—it is a I always plan to meet my friends —More than one woman has ex delight over Bullock's Tea Room Luncheon and Afternoon service —Luncheon 10:30 to 2:30. —Afternoon Tea 2:30 to 5. —Music 12 to 2; 2:30 to 4:00. —8th floor—Express Elevator.



Monda

cient to give impetus ons of muslin under d difference. Each

e the most notable that B the garments of which it i the great number of items Bullock's previous sales

d carefully arranged for not deserving particular

Gowns at $3.45

—Empire model but very d sleeves trimmed with ve and ribbon to confine at and finished about the ankles this model deserves

$3.45.

Extra Size Garments

—for stout women are not looked in this June

Night Gowns, slipover or tailor to $1.65.

Petticoats of muslin, lace or trimmed, $1.32 to $2.50—Corset muslin with double gusset

Drawers, plain or fancy lace or circular cut, 16c to $1.50

Gingham Petticoats—perfect fitting sizes, $1.35 to $2.50.

Combinations—perfect fitting tex sizes, $1.50 to $2.25.

30 Dozen

—for the June Sale, to (some are lined) thi 50c each.

White Crep

—Yes, 2500 yards of prettiest of new S

—Dots and stripes and white. Women will see eyes on the crepe floor summers in years—and —Plan to shop the new 2nd floor—it is and prices that have

36-in. Chiffon Voile at lightful summer tinted grounds—splendid

36-in. Floral Crepe at feature—dark tones floral patterns in trasts, 35c.

—Gros Grain Suiting at hard to tell from silk so splendidly is it

Athena U

—Just the ideal Cotton or Lisle

—Low neck, sleeveless crochet edge or lace derwear so individual —Exclusively at Bullock's Ask for Athena—35c, 50c

ONE-TIME NOTICES—

WRITE Multigraph Letters, $2.50 hour of addressing, at a reasonable Publicity Co., 601 Bumiller

ESS Cards, $1.00 Per 1000. Printer, 139½ South Spring.

General Classified and "Liner" Section.

Clearing House FOR THE ENTIRE SOUTHWEST.

Los Angeles Sunday Times

Part IV: 10 Pages COVERING THE COUNTRY.

XXIII[RD] YEAR. SUNDAY MORNING, MAY 31, 1914. ON 'CHANGE: | Where Men Meet For Barter | And Where "Things Are Doing"

CLASSIFIED INDEX.

MISCELLANEOUS SECTION.

	Page.	Col.
[illegible]	1	1-2
[illegible]	1	2
[illegible]	1	3-4
[illegible]	1	4
[illegible]	1	4
[illegible] Male	1-2	4-7, 1
[illegible] Male and Female, Wanted	2	1-2
[illegible] Wanted	2	2-4
[illegible] Male and Female, For Rent	2	4
[illegible] Male and Female, Rooms	2	4-5
[illegible] Male and Female, Miscellaneous	2	5
[illegible] Agents	2	5-7
[illegible] Male	2-3	7, 1-2
[illegible] Agencies	3	2
[illegible] Female	3	2-5
[illegible] Male and Female	3	5
[illegible]	3	5
[illegible] Paper-hanging	3	5
[illegible]	3	5
[illegible] To Rent	3	6-7
[illegible] Rooms and Board	3	7
[illegible]	3	7
[illegible]	3	7
[illegible] To Purchase, Real Estate	3-4	7, 1-3
[illegible] To Purchase, Miscellaneous	4	4
[illegible]	4	4
[illegible]	4	4
[illegible]	4	4
[illegible] Unfurnished Rooms	4	4-6
[illegible] Furnished and Unfurnished Rooms	4	6
[illegible]	4	6-7
[illegible] Furnished Flats	4-5	7, 1-3
[illegible] Furnished Flats	5	3-4
[illegible] Furnished and Unfurnished	5	4
[illegible]	5	4-7
[illegible] Boarding-houses	5	7
[illegible] Board	5-6	7, 1
[illegible] Furnished Houses	6	1-2
[illegible] Unfurnished Houses	6-7	2-7, 1-2
[illegible]	7	2
[illegible] Offices, Business Chances	7	2-4
[illegible]	7	4
[illegible]	7	4
[illegible]	7	4
[illegible] Business Houses	7	4
[illegible] Housing Lands	7	4
[illegible] Ranch Property	7	4
[illegible]	7	4
[illegible]	7	4
[illegible] Autos	7	5-6
[illegible] Motorcycles, Wheels	7-9	6, 1-7
[illegible]	9	1-3
[illegible] For Sale	9-10	3-7, 1
[illegible] Wanted	10	1
[illegible] Exchange	10	1
[illegible]	10	1
[illegible]	10	1
[illegible]	10	1
[illegible]	10	1
[illegible]	10	1
[illegible] Found	10	1
[illegible]	10	1
[illegible]	10	1
[illegible]	10	1
[illegible]	10	1
[illegible]	10	1
[illegible]

Classified Liners.

WANTED—
Help, Male.

Space is not given under this heading to advertisements soliciting business patronage.

WANTED—EXPERIENCED ALL-ROUND MAN ON shirt and collar work; good opportunity. RIVERVIEW LAUNDRY, 451 N. Ave. 20.

WANTED—I HAVE AGENCY ON ARTICLE OF necessity; have a good salesman call 826 S. SPRING ST., Monday morning, ROHMAN.

WANTED—EXPERIENCED TEACHER OF PIANO and give unique, simple method; distinctive; best private school; CALIFORNIA TEACHERS' BUREAU, 444 S. W. Robinson Bldg.

WANTED—BRIGHT YOUNG MAN, GOOD TALKER, for permanent position; superior proposition; short salary and commission. PHONE Main 8774.

WANTED—MAN WITH FAMILY TO WORK RANCH on shares; ranch partially equipped. See THURMAN, 2102 W. 7th.

WANTED—MAN FOR TUNING AND DECORATING rooms in both or odd times, in exchange for room. Call MAIN 9490.

WANTED—DANCING BEGINNERS' NIGHT, TUES-day; best private lessons; terms reasonable. 100 ROMAN ARTS, Seventh and Hope.

WANTED—BOY, WITH MOTORCYCLE; GOOD salary. Apply VANCE DRUG CO., 4th and Hope.

WANTED—SHINGLER, ALSO LATHER, MONDAY for small job at 1200 W. ADAMS. South 2326.

WANTED — PHOTOGRAPHER TO OPERATE studio. Must furnish outfit. Call 10 to 2 Sunday, 817 S. BDWY.

WANTED—BRIGHT, STRONG BOY, 17 OR 18, steady work. Good pay. Call for MR. FORTER, 125 S. Grand, Sunday 10 a.m.

WANTED—EXPERIENCED MARKERS AND AS-sorters. Apply QUALITY LAUNDRY, 1518 Palomar avenue.

WANTED—YOUNG MAN TO LEARN MUSCRAT skinning; good boy; reference; steady employment. P.O. Box 78, Pasadena.

WANTED—YOUNG MAN TO LEARN MUSCRAT skinning; steady employment; good boy; reference. P.O. Box 78, Pasadena.

WANTED—REAL ESTATE MAN ON COMMISSION with team well posted on values. Address X7, box 598, TIMES BRANCH OFFICE.

WANTED—LADIES' TAILOR OR OPERATOR TO work by piece; steady and satisfactory. Address T, box 528, TIMES BRANCH OFFICE.

WANTED—ERRAND BOY WITH WHEEL; $7 PER week. J. B. WALTERS, Printer, Room 37, 103 E. First.

WANTED—THE PACIFIC WOOD AND COAL CO. have an A No. 1 proposition for 2 live salesmen. Call 313 BYRNE BLDG.

WANTED — TWO GOOD EXPERIENCED PIANO players. Apply at once. VAN NUYS-FLINT Southern California Music Co., 332 S. Broadway.

WANTED—LIVE-WIRE BUSINESS CHANCE. MAN to take charge of the department. BROADWAY 7740, 634-35.

WANTED—AN EXPERIENCED GROCERY SOLICI-tor. Apply 182 WESTERN AVE.

WANTED—LICENSED ENGINEER FOR $15 WEEK, city. Address C, box 136, TIMES OFFICE.

WANTED—EXPERIENCED PACKERS. APPLY RE-ceiving room, 10 A.M. MOHAIR DEPARTMENT, BROADWAY DEPARTMENT STORE.

WANTED—NEAT APPEARING, BRIGHT BOY TO run errands, pass bills and other light work; $4. Call Monday, 1531 CENTRAL AVE.

WANTED—LIVE ADVERTISING SOLICITOR FOR real estate proposition; call after 10 Monday. 234 UNION OIL BLDG.

WANTED—PROMOTER, EXPERIENCED FOR THE largest proposition ever put on the P. E.; salaried position; $1,200 to $1,800. Pasadena office, 427 Chamber of Commerce Bldg.

WANTED—ARE YOU LOOKING FOR A POSI-tion? Hundreds of openings every day. It's your fault if you don't get one. We can help you. Stamp for particulars. GOLDEN STATE BUREAU, box 72, Ontario, Cal.

WANTED—MAN WITH MONEY TO HELP FORM stock company and market a labor-saving machine, needed by every farmer in the land. Experimental work all done. Complete patents, immediate profits. J. R. FABADIS, Porterville, Cal.

WANTED—WE ARE OFFERING TO TAKE A LADY or gentleman with us in a new corporation; good salary and steady employment and income from the small investment required. Address B, box 50, TIMES OFFICE.

WANTED—A GOOD LAND SALESMAN. ONE NOT afraid of work. I have a good opening for a good man. See MR. G. H. MacGinnis, Land Dept., Room 327, H. H. Franklin Bldg.

WANTED—I WILL PAY AN HONEST MAN UP TO $200 per month for his spare time. Must be willing to do canvassing. No capital. Write today. VOOR-HEES, Desk 1, Omaha, Neb.

WANTED—MARRIED MAN THAT HAS EXPERI-ence about stock; steady employment; good position; must be sober and reliable. Address X, box 619, TIMES BRANCH OFFICE.

WANTED—SOLICITOR FOR MUSICAL COLLEGE; good pay; lessons. Call Monday with refer-ences. 717 MAJESTIC THEATER BLDG.

WANTED—BOY OVER 18 WITH REFERENCES TO drive auto truck. Call 911 E. 6TH ST.

WANTED—A MAN TO SCRAPE, 60 YARDS OF pine floor. Will pay 12c per yard. BOYLE 2610.

WANTED—A MAN TO PUT IN CEMENT WALK and drive. Call Monday, 1401 E. AVE. 58.

WANTED—DELIVERY BOY WITH WHEEL, B. & H. DRUG CO., Pico and Figueroa sts.

WANTED—
Help, Male and Female.
(Investment Required.)

WANTED—GOOD RELIABLE MAN WHO CAN IN-vest $200 to take charge and help manage branch office; permanent connection; can make $180 monthly. Something new. Money se-cured on previous experience. Call 526 H. W. HELLMAN BLDG., Monday 9:00 A.M.

WANTED—A GOOD SODA DISPENSER WITH $500, capable of taking charge of soda fountain; can pay interest in part; profitable business in Ventura Valley, for cream factory in connection, big opportunity for the right man. Address C, box 137, TIMES OFFICE.

WANTED—FIVE MEN WITH CARS AND $150 TO travel over Southern California and represent an article that can be sold by any man who is a sales-man; will pay $40 a week and expenses; or the best week of $40 a day. Address KD, box 191, TIMES OFFICE.

WANTED—ADD TO YOUR FAMILY INCOME. Handling needed; no experience; constant work; machine furnished under contract. We take the profits. Make application today. REDING HAND-WORK, Elgin, Ill.

WANTED—I WANT SEVERAL AMBITIOUS MEN and women to take my course of HIGH GRADE PHYSICAL TRAINING. BIG MONEY here and else-where for clerk, agreeable people. McAVOY, 502 Security Bldg.

WANTED—CAPABLE BUSINESS WOMAN AS AS-sistant manager and secretary for moderate-ly large concern; good salary; chance for a lifetime connection; send photo and phone number. Address D, box 61, TIMES OFFICE.

WANTED—COMPETENT, RESIDENT WOMAN AS manager for established, large retail store. Small investment required. Will bear closest inves-tigation. State previous experience. Address K, box 1, TIMES BRANCH OFFICE.

WANTED—MEN, ONLY A SHORT TIME LEFT TO sign for our summer work in Alaska gold fields. $20 to $50 per day. Room 214, 239 S. BROADWAY.

WANTED—MEN WITH MONEY TO HELP FORM stock company and market a labor-saving ma-chine, needed by every farmer in the land. Experimental work all done. Complete patents, immediate profits. J. R. FABADIS, Porterville, Cal.

WANTED—WE ARE OFFERING TO TAKE A LADY or gentleman with us in a new corporation; good salary and steady employment and income from the small investment required. Address B, box 50, TIMES OFFICE.

WANTED—GOOD LAND SALESMAN. ONE NOT afraid of work. I have a good opening for a good man. See MR. G. H. MacGinnis, Land Dept., Room 327, H. H. Franklin Bldg.

WANTED—I WILL PAY AN HONEST MAN UP TO $200 per month for his spare time. Must be willing to do canvassing. No capital. Write today. VOOR-HEES, Desk 1, Omaha, Neb.

WANTED—MARRIED MAN THAT HAS EXPERI-ence about stock; steady employment; good position; one that can rent house, $15 month; wages 26 to 31c per hour. 845 E. OLIVE, city.

WANTED—STEADY MAN THAT CAN INVEST $200 or more in old-established business; unusual worth learning; $18 weekly to start, steadily increase. Call ROOM 210, Wilcox Bldg., Second and Spring.

WANTED—EARN A TRIP TO EUROPE OR A COL-lege education; $2 daily; $5 weekly. Call at once for further details. Dept. 112, Box 55, TRINIDAD, COLO.

WANTED—BE DETECTIVE; TRAVEL; SEE THE world. Many opportunities. We train you. NATIONAL DETECTIVE AGENCY, 825 Investment Bldg., 8th and Broadway.

WANTED—DO EAST, PLEASANT COLORING WORK at home; good pay, no canvassing; no experi-ence required. Illus. Particulars free. HELPING HAND STORES, Chicago.

WANTED—I WILL START YOU IN THE MAIL order business; no capital; will handle my goods. CREST CO., Atlantic City, N. J.

WANTED—ENGINEER WITH CITY LICENSE, EAST Side for old man; would like him to invest $1,000 and take charge of the money. Address D, box 317, TIMES OFFICE.

WANTED — LADY OR GENT TO PLAY banjo, (retired professional); $300 required; salary $40 weekly. DEPT. 1, 1120 S. Main, San Fernando Bldg., Broadway 7672.

WANTED—TWO MEN WHO CAN WORK TOGETH-er; must have $1,000 each; prove the best can can make from $40 to $60 a day. "A" 70, Times Staff. Address KD, box 210, TIMES OFFICE.

WANTED—$100 CASH TO WRITERS OF VERSES or melodies for love songs; send your poems or musical compositions for our free offer; examination free. DOD-DALS CO., Dept. 529, Washington, D.C.

WANTED—ANYBODY CAN EARN $20 WEEKLY using mimeograph; circulars, sheets, brass; $5 Models painted; free booklet. HIRAM BARTON, 200 W. 48th st., New York.

WANTED—START A MAIL ORDER BUSINESS OF your own. Small capital; spare time; 27 plans. Send for particulars. MUTUAL OPPORTUNITIES EXCHANGE, Buffalo, N. Y.

WANTED—START A MAIL ORDER BUSINESS OF your own. Small capital; spare time. 27 plans. Send for particulars. MUTUAL OPPORTUNITIES EXCHANGE, Buffalo, N. Y.

WANTED—$100 WEEKLY PROFITS IN SPARE time at home. Mail orders. Booklet free. Write about capital. BOYD H. BROWN, Omaha, Neb.

WANTED—MAN TO INVEST $500, HIS SERVICES will cost. Have a sure thing. Investigate this or you will agree with me. Address KD, box 214, TIMES OFFICE.

WANTED—PARTY WITH FEW HUNDRED DOL-lars and service, at mountain resort. Address Y, box 571, TIMES BRANCH OFFICE.

WANTED—MAN TO PAPER 6 OR 8 ROOMS AND take in payment rent of 1, 2 or 3 close-in rooms. MAIN 7606.

WANTED—MAN FOR TINTING AND PAINTING IN hotel for spare or apartment. Work upon 8 a.m. or evenings. Address E, box 157, TIMES OFFICE.

WANTED — MEN WITH PATENTABLE IDEAS. WIRE RANDOLPH & CO., Patent Solicitors, Washington, D. C.

WANTED—
Help, Male and Female.
(Investment Required.)

WANTED—A REALTY CORPORATION, DOING AN extensive building business, wants a connection to offer an experienced carpenter foreman or builder, of superintendent of construction on a salary basis. Requires an investment of from $2000 to $5000 and permanent position in official position on good commission. Address for interview, T, box 408, TIMES BRANCH OFFICE.

WANTED—ARE YOU OUT OF WORK OR HUN-ning? Have you some means? Would you con-sider something where you can make a good, clean, honorable business and possibly make more money than you ever did in your life? If so, we can positively show you. No agents wanted and do not call unless you can talk business. 411-13 I. W. HELLMAN.

WANTED—A COMPETENT MAN TO TAKE charge of retail milk, egg and butter business; who can invest $1000. Must have business ability and be a good manager of help. Inv. must in con-nection with location, farm county. Good wages to the right party. Address G, box 226, TIMES OF-FICE.

WANTED—RELIABLE MAN OR WOMAN WITH business experience to qualify as assistant and manager in a permanent business throughout Pacific Coast States; no other party engaged in handling or other good references and make investment of $1000 or more for small interest in business. Ad-dress D, box 74, TIMES OFFICE.

WANTED—A MAN TO BECOME SECRETARY AND treasurer to large growing corporation; a good business woman might do. Must give good refer-ences and be well qualified. Must be sure in in-vestment to hold office. This is a splendid oppor-tunity for the right party. Phone Home F3434, 1001 UNION OIL BLDG.

WANTED—MAN TO TAKE CHARGE OF THE delivery department of a new corporation; one who has had experience in the laundry business preferred; good salary to the right party; must be sober and a chance to grow up with the company. Call 826 WASHINGTON BLDG., 2 o'clock Mon-day or phone South 10602 for appointment.

WANTED—INDUSTRIOUS MAN TO INVEST $1000 for the State rights for one of the best selling propositions on the market. Can have Oregon or Washington or Arizona. Nothing like it in Cali-fornia. Can make $5000 in month. Must be seen to be appreciated. Call 326 WEST 3RD ST., Rooms 609 and 610 Pay Bldg.

WANTED—
Help, Female.

Space is not given under this heading to advertisements soliciting business patronage.

WANTED—WOMAN OF EXPERIENCE IN SUCH work, refined and of good education, to manage school business. Highest class recommendations necessary; address Business, references, Box, 405, TIMES BRANCH OFFICE.

WANTED—FIRST-CLASS BOOK-KEEPER AND STE-nographer. Age not over 30. Good personality, $75. Give full particulars, references and phone. Address T, box 528, TIMES BRANCH OFFICE.

WANTED—ERRAND BOY WITH WHEEL; $7 PER week. J. B. WALTERS, Printer, Room 37, 103 E. First.

WANTED—THE PACIFIC WOOD AND COAL CO. have an A No. 1 proposition for 2 live salesmen. Call 313 BYRNE BLDG.

WANTED — TWO GOOD EXPERIENCED PIANO players. Apply at once. VAN NUYS-FLINT Southern California Music Co., 332 S. Broadway.

WANTED—LIVE-WIRE BUSINESS CHANCE. MAN to take charge of the department. BROADWAY 7740, 634-35.

WANTED—AN EXPERIENCED GROCERY SOLICI-tor. Apply 182 WESTERN AVE.

WANTED—LICENSED ENGINEER FOR $15 WEEK, city. Address C, box 136, TIMES OFFICE.

WANTED—EXPERIENCED PACKERS. APPLY RE-ceiving room, 10 A.M. MOHAIR DEPARTMENT, BROADWAY DEPARTMENT STORE.

WANTED—NEAT APPEARING, BRIGHT BOY TO run errands, pass bills and other light work; $4. Call Monday, 1531 CENTRAL AVE.

WANTED—LIVE ADVERTISING SOLICITOR FOR real estate proposition; call after 10 Monday. 234 UNION OIL BLDG.

WANTED—PROMOTER, EXPERIENCED FOR THE largest proposition ever put on the P. E.; salaried position; $1,200 to $1,800. Pasadena office, 427 Chamber of Commerce Bldg.

WANTED—ARE YOU LOOKING FOR A POSI-tion? Hundreds of openings every day. It's your fault if you don't get one. We can help you. Stamp for particulars. GOLDEN STATE BUREAU, box 72, Ontario, Cal.

WANTED—MAN WITH MONEY TO HELP FORM stock company and market a labor-saving ma-chine, needed by every farmer in the land. Experimental work all done. Complete patents, immediate profits. J. R. FABADIS, Porter-ville, Cal.

WANTED—WE ARE OFFERING TO TAKE A LADY or gentleman with us in a new corporation; good salary and steady employment and income from the small investment required. Address B, box 50, TIMES OFFICE.

WANTED—GOOD LAND SALESMAN. ONE NOT afraid of work. I have a good opening for a good man. See MR. G. H. MacGinnis, Land Dept., Room 327, H. H. Franklin Bldg.

WANTED—I WILL PAY AN HONEST MAN UP TO $200 per month for his spare time. Must be willing to do canvassing. No capital. Write today. VOOR-HEES, Desk 1, Omaha, Neb.

WANTED—MARRIED MAN THAT HAS EXPERI-ence about stock; steady employment; good position; one that can rent house, $15 month; wages 26 to 31c per hour. 845 E. OLIVE, city.

WANTED—STEADY MAN THAT CAN INVEST $200 or more in old-established business; unusual worth learning; $18 weekly to start, steadily increase. Call ROOM 210, Wilcox Bldg., Second and Spring.

WANTED—EARN A TRIP TO EUROPE OR A COL-lege education; $2 daily; $5 weekly. Call at once for further details. Dept. 112, Box 55, TRINIDAD, COLO.

WANTED—BE DETECTIVE; TRAVEL; SEE THE world. Many opportunities. We train you. NATIONAL DETECTIVE AGENCY, 825 Investment Bldg., 8th and Broadway.

WANTED—DO EAST, PLEASANT COLORING WORK at home; good pay, no canvassing; no experi-ence required. Illus. Particulars free. HELPING HAND STORES, Chicago.

WANTED—I WILL START YOU IN THE MAIL order business; no capital; will handle my goods. CREST CO., Atlantic City, N. J.

WANTED—ENGINEER WITH CITY LICENSE, EAST Side for old man; would like him to invest $1,000 and take charge of the money. Address D, box 317, TIMES OFFICE.

WANTED — LADY OR GENT TO PLAY banjo, (retired professional); $300 required; salary $40 weekly. DEPT. 1, 1120 S. Main, San Fernando Bldg., Broadway 7672.

WANTED—TWO MEN WHO CAN WORK TOGETH-er; must have $1,000 each; prove the best can can make from $40 to $60 a day. "A" 70, Times Staff. Address KD, box 210, TIMES OFFICE.

WANTED—$100 CASH TO WRITERS OF VERSES or melodies for love songs; send your poems or musical compositions for our free offer; examination free. DOD-DALS CO., Dept. 529, Washington, D.C.

WANTED—ANYBODY CAN EARN $20 WEEKLY using mimeograph; circulars, sheets, brass; $5 Models painted; free booklet. HIRAM BARTON, 200 W. 48th st., New York.

WANTED—START A MAIL ORDER BUSINESS OF your own. Small capital; spare time; 27 plans. Send for particulars. MUTUAL OPPORTUNITIES EXCHANGE, Buffalo, N. Y.

WANTED—START A MAIL ORDER BUSINESS OF your own. Small capital; spare time. 27 plans. Send for particulars. MUTUAL OPPORTUNITIES EXCHANGE, Buffalo, N. Y.

WANTED—$100 WEEKLY PROFITS IN SPARE time at home. Mail orders. Booklet free. Write about capital. BOYD H. BROWN, Omaha, Neb.

WANTED—MAN TO INVEST $500, HIS SERVICES will cost. Have a sure thing. Investigate this or you will agree with me. Address KD, box 214, TIMES OFFICE.

WANTED—PARTY WITH FEW HUNDRED DOL-lars and service, at mountain resort. Address Y, box 571, TIMES BRANCH OFFICE.

WANTED—MAN TO PAPER 6 OR 8 ROOMS AND take in payment rent of 1, 2 or 3 close-in rooms. MAIN 7606.

WANTED—MAN FOR TINTING AND PAINTING IN hotel for spare or apartment. Work upon 8 a.m. or evenings. Address E, box 157, TIMES OFFICE.

WANTED — MEN WITH PATENTABLE IDEAS. WIRE RANDOLPH & CO., Patent Solicitors, Washington, D. C.

WANTED—
Help, Female.

NOTE—Applicants for positions are advised not to send original recommendations in answer to ads. Send duplicates only.

Space is not given under this heading to advertisements soliciting business patronage.

WANTED— YOUNG WOMEN desiring PERMANENT POSITIONS as TELEPHONE OPERATORS. EXCEPTIONAL OPPORTUNITIES FOR ADVANCEMENT. THE PACIFIC TELEPHONE AND TELEGRAPH COMPANY, Sixth floor, Edwards Bldg., 321 W. Seventh st.

WANTED—
TUCKER'S EMPLOYMENT AGENCY,
211½ West 2nd street.

Cashier, assist, wait on lunch counter, $10 and meals. Cashier clothing store experience, some book-keeping, $10. Cashier, waitress, salad maker, $7.50. Sewing girls, $6 and $7. Two waitresses, institution, $27.50. Waitresses, hotels, $25, room; hotel waitresses, Nevada, $20. Waitress, Arizona, $25. 10 cafe and restau-rant waitresses, city, $7 and $8. Chambermaids, $20 and found. Rooming house, $20 and board. Beach, $8. Hotel cook, country, $50. Furnished housekeeping room for waitress. Ranch cook, $20, prefers woman with child. General housegirls, $20 and $30. Candy saleslady, $9. Bench hands, $9@$12 per week. Dishwasher, hotel, Yellowstone Park, $40. Many new positions coming in daily. Call TUCKER'S.

WANTED—MEN AND LADIES TO ACT IN MOTION pictures; we teach dancing, riding, make-up, also every detail in camera work. You go right before the camera. The only way to learn. Our directors are men of experience, we bring out your talent in short time. Classes daily, private lessons, accommodations for students from out-side city. Edendale car, end of line, ask conductor for studio. SEMI-TROPIC PARK. See instruction course adv.

WANTED—
MRS. BAXTER'S EMPLOYMENT OFFICE,
Rooms 105-6 Coulter Bldg.,
213 S. Broadway.

3 Family Cooks $35, $40
10 Cooks, generals, etc. ..... $20 Month
12 Generals ..... $20 Month
Our fee for housework places $1.00.
If you want work see MRS. BAXTER.
LONG LIST OF PLACES. $15 TO $25.

WANTED—HOUSEGIRLS, CHAMBERMAIDS, WAIT-resses, serving girls, salad makers, meat carvers, chickens, candy girls, chocolate dippers. All kinds of help. Best wages paid. Lunch help wanted, places city, beach and country. Mrs. Rutledge. HARKNESS & HUNTER'S AGENCY, 224 S. Spring. Room 1.

NOTICE—On and after June 2 see us at 145 S. Broadway, Room 215.

WANTED—COOK, COUNTRY CAFETERIA, $21 per week; cook, country hotel, $50, etc. As-sistant head waitress, for short hours, cafe, $7.50 per week. Waitresses, restaurants, $7 and $8. Chambermaids, city, $20, etc., and $25, etc. Housekeeper, elderly woman, $25. Cook, $60. Housekeeper, elderly woman, must be good cook, $30. Waitresses, hotels, city and country, $25, etc., to $35, etc. HUMMEL BROS. & CO., 116 East 2nd st.

WANTED—
SWEDISH AND GERMAN BUREAU,
101½ S. Broadway.

Cook, nice country home, $40. Cook, Boys' School, plain, country, $30. Cook, Girls' School, insti-tution, $40. Second maid, same place, $30. Call Sunday 10 a.m. Second maid, $20. Cook and downstairs, $40. Maid and waitress, Pasadena, to $50. Chambermaid and waitresses. Open Sun-day, 9 to 12 only, Monday.

WANTED—12 EXTRA WAITRESSES, PASTRY COOK for hotel, $45. Waitress, Pastry woman, country. Pastry girl, $25 and found, city. Plain money cook for family, $50. Cook for 30 men, $50. Cook for school. Two counter waitresses. 3 hotel wait-resses, country. 2 restaurant waitresses. TOURIST EMPLOYMENT AGENCY, 145 S. Spring st., Room 210.

WANTED — TYPISTS, NOT STENOGRAPHERS. Operators on old-style invisible Remington ma-chines, for filling-in and billing. Apply in person if competent. If you are not experienced, rapid and accurate, please do not take up our time. 9 a.m.

AMERICAN LETTER COMPANY,
459 W. Bellman Bldg.

WANTED—HUMMEL BROS. & CO.,
Employment Agents.
Largest and best Equipped Office on Coast.
Main 8487. Main 8487.
Private Exchanges connecting all departments.
116-118 EAST SECOND STREET.
23 Years' Reliable Service.

WANTED—FIRST-CLASS SALESWOMEN FOR OUR READY-TO-WEAR DEPT., ALSO CORSET DEPT. MUST BE CAPABLE AND FAMILIAR WITH THE HIGHEST CLASS CITY TRADE. CALL ONLY BE-FORE 9 A.M. AND 6 P.M. MONDAY. TERRILL COMPANY, 749 S. BROADWAY.

WANTED—BUYER FOR JUNIOR AND INFANT GOODS, CORSETS, UNDERMUSLINS AND HOUSE DRESSES. MUST BE CAPABLE OF BUYING THESE LINES AND SUCCESSFUL IN SELLING THESE DEPARTMENTS. N. B. BLACKSTONE CO.

WANTED—WOMEN TO CALL AND REGISTER FOR good positions. Many immediate openings. SUP-ERVISED EMPLOYMENT OFFICE, 412 Union League Bldg., 2nd and Hill sts. Cook, two in family, $40; cook and general, white, $30; cook, $30; cook, German cook, $30; colored cook and general, Hol-lywood, $35.

WANTED—WOMEN TO WRITE MOVING PICTURE plays. Amateur authors can apply. Address FOTOFILMS, Box 33, Los Angeles.

WANTED—CUTTERS TO CUT AND FIT FRUIT. Nice pleasant work during the vacation months. A delightful vacation spot. Can be reached at the same time. Put in your application and write for particulars now. THE SOUTHERN CALI-FORNIA CANNING CO., Ontario, Cal.

WANTED — GIRL UNDER 21 TO ASSIST WITH housework, some knowledge of cooking, good home, small family; light work; all wash; but few light things sent. Wages $25 to commence week of $15 month. Call Monday morning. 1515 CREN-SHAW BLVD. Pico car.

WANTED—STENOGRAPHER AND CLERICAL GIRL, about 25, $50 to $65, life insurance expe-rience preferred; quality young lady stenographer, $75; experienced young lady cashier and assis-tant book-keeper, $90. MERCANTILE REFER-ENCE ASSOCIATION, 514 Marsh-Strong Bldg.

WANTED—PEOPLE, PREPARE FOR MOTION picture acting. Experienced people produced on screen. Practical experience. Class daily, for instruction. Course $25. INDEPENDENT THEAT-RICAL EXCHANGE, 1002 Pantages Theater Bldg.

WANTED—EXPERIENCED SALES-LADIES FOR CHILDREN'S SHOES, DEPARTMENT, WHITE FRI-DAY SHOE CO., 736 MARKET ST., SAN FRAN-CISCO, CALIF.

WANTED—5 BRIGHT, CAPABLE LADIES to travel, demonstrate and sell dealers; $25 to $30 per week. Railroad fare paid. GOODRICH DRUG CO., Dept. 410, Chicago.

WANTED—GOOD WAGES TO A FIRST-CLASS working housekeeper; German, Swiss or American preferred. Address R, box 426, TIMES BRANCH OF-FICE.

WANTED—HOUSEKEEPER FOR YOUNG COUPLE with baby; good home, $20 with laundry, $15 without. Call Monday, 917 KENMORE AVE., West 9th car.

WANTED—WOMAN FOR CHAMBER WORK, IN hotel; give apartment for services, for your fam-ily; no children. Address C, box 140, TIMES OFFICE.

WANTED—AGREEABLE LADY TO GO TO CAMP 18 months; few days this week and de-sire to adopted embroidery to pay for outing and 100-mile auto trip through orange district. Address E, box 2125, TIMES OFFICE.

WANTED—REFINED GENTLEMAN WANTS UNIN-terested housekeeper for his flat. Give particu-lars and age. Extra salary if can do little type-writing. Address T, box 450, TIMES BRANCH OF-FICE.

WANTED—GIRLS TO WORK IN FLOWER BEAD factory. Those with experience in carving pre-ferred. Apply 2nd floor, 107 S. Broadway, or 2nd floor, 453 S. Main. MISSION NOVELTY CO., 726 South Los Angeles st.

WANTED—A GOOD MIDDLE-AGED WOMAN FOR housework at the beach. Good home, moderate wages. Call 1129 MARSHALL-STRONG BLDG., 9th and Spring, between 1 and 4.

WANTED—WOMAN OR YOUNG GIRL TO DO light housework, room, board and moderate wages. 1220 N. HARVARD BLVD., Hollywood car. 59728.

WANTED—REFINED WOMAN AS HOUSEKEEPER. No objection to having daughter over 18. Will give board and room with use of car. Address A8100, 1026 CALIFORNIA BLDG.

WANTED—GIRL FOR HOUSEWORK, CAPABLE OF taking charge in family of 4. Good wages. Elderly woman not objected. Apply 427 LOMA AVE.

WANTED—A WOMAN FOR COOKING AND GEN-eral house work, wages $35; no laundry; must be good cook; call Monday, 1509 4TH AVENUE. Pico car, or phone 726J7.

WANTED — EXPERIENCED YOUNG LADY STE-nographer, for wholesale house; short hours, easy work. $60 to start. Address T, box 528, TIMES BRANCH OFFICE. Give experience and references, C, box 274, TIMES OFFICE.

WANTED—MOTION PICTURE SCENARIO WRIT-ers. We teach you. Market your plays direct to producers. Our students' plots produced on screen. Practical experience. Class daily, for instruction. Course $25. INDEPENDENT THEAT-RICAL EXCHANGE, Pantages Theater Bldg.

WANTED—YOUNG LADY, PUBLIC STENOGRA-pher, ground-floor office, your own and phones free. Address Room 1208, TIMES OFFICE.

WANTED—LADIES TO MAKE PILLOW TOPS AT home, all or spare time, $8 to $12 week. 416 NORTH HILL.

WANTED—YOUNG GIRL OR WOMAN FOR WAIT-ing at table and housework. No washing or cooking. 3 in family. PHONE 51827.

WANTED — DANCING BEGINNERS, TUESDAY night; also private lessons. See Prof. Al 160 HINMAN ARTS, Seventh and Figueroa.

WANTED—GOOD COOK FOR FAMILY BOARDING house in suburban town, good wages and home, call 2067 WOODLAWN AVE. Phone 29722.

WANTED—A YOUNG LADY TO ANSWER PHONES in a retail grocery. Must be experienced in this line. Apply 182 WESTERN AVE.

WANTED—MIDDLE-AGED WOMAN FOR HOUSE-work and assist with one child. Good home for the right party. 916 WEST 52ND.

WANTED—
Help, Female.

Space is not given under this heading to advertisements soliciting business patronage.

WANTED—TRAINED NURSE TO DEMONSTRATE and care for premature infants. Address D, box 24, TIMES OFFICE.

WANTED—YOUNG LADY OF NEAT APPEARANCE and good address for permanent city position. 802 TITLE GUARANTEE BLDG.

WANTED—GIRL FOR TAILORING AND CLEANING establishment, for all-round work. BROADWAY 5776, 1127 Santee st.

WANTED—EXPERIENCED MARKERS AND AS-sorters; also inexperienced girls. Apply QUAL-ITY LAUNDRY, 1518 Palomar avenue.

WANTED—EXPERIENCED OPERATORS. SILK waists and middy blouses; steady work, best pay. H. BERLANER, 726 South Los Angeles.

WANTED—GOOD LIVE ADVERTISING SOLICITOR, city work. Good pay. Call after 12 Monday. 224 UNION OIL BLDG.

WANTED—GIRL FOR GENERAL HOUSEWORK, IN family where there are children. Good home. BOLLY 286.

WANTED—GOOD, CAPABLE WOMAN FOR GEN-eral housework, family of 4. 1509 LAKE ST. Phone 51722.

WANTED—EXPERIENCED SALESLADY IN HAIR goods and hair dressers, big pay. 619½ S. BROADWAY.

WANTED — EXPERIENCED MARKERS AND DE-livery. Apply at MUNGER'S LAUNDRY, 923 S. Los Angeles. Make sure its there.

WANTED—COMPETENT MAID FOR GENERAL housework, one adult and one child. Reference required. PHONE 50260.

WANTED—COMPETENT GIRL FOR FINISHING. Apply Monday morning, 9:00 A.M. MRS. PHOEBUS OLIVER, room 810, T.W.C.A. Bldg.

WANTED—LADY SOLICITORS. BIG MONEY TO those willing to work. For interview phone Home A1828.

WANTED—WOMAN OR COUPLE IN EXCHANGE for housekeeping room to take care of small house. 2412 S. GRAND AVE.

WANTED—GIRL TO ASSIST IN GENERAL HOUSE-work and care of two babies. Call at 3008 S. UNION AVE.

WANTED—LADIES TO MAKE NEEDLEWORK BY place or dozen. Call 1 to 4, 122 W. ADAMS. San Instruction Course Ad.

WANTED—EXPERIENCED YOUNG LADY FOR sales in ladies' dry goods. Apply 8 a.m. and 9 220 WEST 5TH ST.

WANTED—GOOD, HONEST GIRL FOR GENERAL housework, small home, $20 per month. Apply 1158 SAN BOURNE AVE. Hollywood car.

WANTED—GIRL TO ASSIST WITH GENERAL housework. Call Monday morning. WILSHIRE 1118.

WANTED—LADIES TO STUDY MOTION PICTURE acting and writing. See Inst. Ad. 100 HINMAN APTS., Seventh and Figueroa.

WANTED—MANGLE GIRL. WHITE STAR LAUN-DRY, 668 Stephenson ave. Call Monday.

WANTED—GIRL TO ASSIST IN GENERAL HOUSE-work. TELEPHONE 59002.

WANTED—NEAT GIRL FOR LAUNDRY WORK in fire-room flat. 2 people. 55227.

WANTED—LADY TO TEACH MAN ENGLISH language. Address D, box 217, TIMES OFFICE.

WANTED — LAUNDRY HELP. EXPERIENCED steerer. RIVERVIEW LAUNDRY, 451 N. Ave. 20.

WANTED—GIRL TO COOK FOR TWO MEN, GO home nights. 201 E. 57TH ST.

WANTED—WHITE GIRL, GENERAL HOUSEWORK. $10. 1208 E. 4TH.

WANTED—LADY REGISTERED DRUG CLERK. Call on G. M. LUDWICK, 229 Douglas Bldg.

WANTED—EXPERIENCED ARM WAITRESSES. 1061 S. MAIN.

WANTED—
Help, Male and Female.

Space is not given under this heading to advertisements soliciting business patronage.

WANTED—PORTER, PART TIME, $30; WAITRESS, 11 per day, 7 days; 3 general work, $20, $25, $30; 10 girls for factory, $6 per week; steady work. Cook and helper, man and wife, $60; cook, Meri-don, $60; cook, $25; nurse or invalid, Monrovia, $25; 2 housegirls, $25. HAWLEY EMPLOYMENT CO., 254 S. Broadway.

WANTED—MEN AND WOMEN TO PLACE MORT-gages and high-class securities; we are agents for the conservative investor. Large commission. Call between 9 and 11 a.m. 323 I. W. HELLMAN BLDG., 124 W. 4th.

WANTED—MAN WITH FAMILY (NO WINDOW-dressing boys) to develop ranch; owner in city, 5-room house, pumping plant, melons and general farming. Wages or shares. Address Z, box 146, TIMES OFFICE.

WANTED—WOMAN FOR CHAMBER WORK IN hotel; will give apartment for services, for fam-ily; no children. Address C, box 142, TIMES OFFICE.

WANTED—MAN AND WIFE; MAN TO TAKE CARE of garden and cow; wife to do general housework; also must be country people. References must be furnished. Address E, box 150, TIMES OFFICE.

WANTED—MARRIED MAN, NO CHILDREN, FOR ranch near city, man must be a good worker and wife a good cook. Apply 324 AMERICAN BANK BLDG. Monday.

WANTED—A MAN AND HIS WIFE TO MILK AND take care of 30 to 35 head of cows in Los An-geles River bottom; must be sober and furnish a bungalow free of charge. 73979.

WANTED—MAN AND WIFE, HOTEL CHAMBER-work, Scandinavian preferred, $35 and room. Call today, 1023 CALIFORNIA BLDG. SWEDISH AND GERMAN BUREAU, 101½ S. Broadway.

WANTED—MEN AND WOMEN, NO NEED TO BE out of profitable employment; high-class proposi-tion; big commission. Call 310 Pay Bldg., Los Angeles.

WANTED — HOUSEMAN FOR HOTEL, EXPERI-ence care of beds and windows; wife for chambermaid, $40 and quarters; start with more later. Address C, box 139, TIMES OFFICE.

WANTED — DEMONSTRATORS EVERYWHERE. Call or write 627 CHAMBER OF COMMERCE BLDG., L. A.

WANTED—COUPLE CAN HAVE RENT OF BRAND new bungalow very reasonable for chores rend-ered. References required. Apply 314 W. 20TH.

WANTED—YOUNG LADY WOULD LIKE VIOLINIST to practice for dancing; call between 9 and 10, Sunday morning. 1306 W. 9TH.

WANTED—
Help, Male and Female.
(To Learn Trades.)

WANTED—LEARN AUTOMOBILE REPAIRING AND driving at National School of Engineering, 2110 W. Seventh. It is the oldest, largest and best equipped school of its kind in the world. The maker of cars. Students are making all machine parts under the supervision of expert mechanics. Day and night classes. Do not delay. Now is the time to save a few dollars on tuition fee. Courses given in "free" or "charge" are not valuable. Positions secured for graduates; places to work during day and board after school hours. Come inspect our shops, also private lessons. See Inst. Al 160 HINMAN ARTS, Seventh and Figueroa. Evening course open for enrollment.

MY METHOD FOR TEACHING FANCY OR PLAIN baking, pastry or meat cooking used all others. Booklet sent on application. Address F.O. BOX 1482.

WANTED—LEARN BEAUTY CULTURE. MAIR manufacturing. Students wanted. LEADER COL-LEGE OF HAIRDRESSING, 238 Mercantile place. MRS. HARRIS.

WANTED—MEN AND BOYS TO LEARN TRADE OF motor mech

WANTED—SALESMEN—
Agents and Solicitors.

Classified Liners.

WANTED—
Situations, Male.

Do not give under this heading to advertisements soliciting business patronage.

WOMEN EMPLOYMENT AGENCY, Main 1899. ...Grant Bldg., 313 W. Third st. ...of fountain, city, $40; cook and downstairs, $25; second girl, $ in family, (2) ...gether, 2 in family, $45; another, city, $30; another, city, $25; several to select from; also other home and ranch ...for attendants, mental case, ...

...FRANCONTINENTAL ...of connecting with motor party ...continent to New York or other ...ada. Have toured extensively through ...the Adirondacks and California deserts ...Coast. Could rebuild car if necessary. Will not drink or smoke, ...ing East and prefer the trip by ...ing party. Don't drink or smoke, ...chanical. Expert. Address X, box ... OFFICE.

SITUATION AS TRAVELING, CITY OR ...position with motor party ...ing agency or as assistant, ...ing, packing, etc.; good ...amiable experience, buying and selling ...ing and kind of machinery, stenographer, served four years in ...for large corporation; one of the ...ing experience; will go out of town. Address X, box 21, TIMES OFFICE.

POSITION AS SALES MANAGER FOR ...ESTATE PROPOSITION, 20 YEARS' ...EXPERIENCE AND REFERENCES GIVEN ...GOOD AGENCY FORCE TO-...IN A SHORT TIME. DO NOT ...UNLESS YOU HAVE SOMETHING ...REFERENCES EXCHANGED. AD-...X, box 418, TIMES BRANCH OF-...

MARRIED MAN WANTS A JOB ON ...Estate California experience. Un-...ranch, stock raising, irrigating, and ...handle horses. Have some experience in ...school work. References. Address W. ...San Fernando, Cal., or Phone Main ...

CHAUFFEUR POSITION. AUSTRIAN-...IN YEARS OF AGE, SINGLE, EX-...CAREFUL, GOOD DRIVER, ONE ...NO BAD RECORD IN LAST PLACE; GOOD REF-...CAN DRIVE ALL HIGH-POWER ...ON REPAIRING. IF DE-...WILLING TO GO ANY PLACE, CALL OR ...ORANGE ST. TEL. WILSHIRE 966.

POSITION, RANCH FOREMAN OR MAN-...wish for good stand with, handles ...ments; experienced Alfalfa my specialty. ...ing yards if necessary. Healthy, sober ...ing family, $40; another, city, $30; ...gether, 2 in family, city, $35; an-...city, $25; several to se-...ing

Classified Liners.

WANTED—
To Purchase, Real Estate.

WANTED—FROM OWNERS ONLY. HAVE BUYER for the following:
30 to 50-acre citrus grove.
40 to 80-acre citrus grove.
Improved hard four flat Los Otigos.
Apartments up to $150,000.
Apartments up to $250,000.
Hotel Alexandria, Long Beach, recently renovated to $60,000. Sales last thirty days over $300,000. H. GUY HASBERTY.
W. W. MINER & CO.
Realty Board Bldg., 621 South Spring st.

WANTED—TO PURCHASE—ALFALFA RANCH—
POMONA OR CHINO DISTRICT.
ARAHEIM OR PUENTE DISTRICT.
For 30 or 50 4-room first-class improved, will pay $50,000 to $60,000, and for balance fine lot in Pasadena, parcel street, at $1500, clear. 1414 owns set to apples, eucalyptus, full water right, close-in price $1000, close-in, house just painted. Price $6000. Lot, close, Industrial lot, two small houses, Macy st., Los Angeles, $7000, mortgage $1700. Lot on Grand ave., close-in, house, Commercial, $6000. Mortgage $1500, 2½ years, 7 per cent. Total $30,000. Total mortgage $6200 (established.) A. MORGAN, 1535 S. Garey ave., Pomona, Cal.

WANTED—GOOD INCOME PROPERTY TO $50,000 for $30,000; clear lots.

What 2 income properties, $30,000 to $60,000, for the acreage in the Hugo and Tyrone counties.

Want purchaser of small acreage for 4 good lots, $4000; mortgage $1400; can put in other property for same acreage.

See GRASILL, with ALBERT H. BEACH CO., 1005 BIXEL BUILDING. 607 Merchants-Manufacturers Bldg.

WANTED—SUBURBAN ACREAGE, VACANT OR improved, to $10,000 or $15,000; San Gabriel, Lamanda Park, east to Monrovia, or La Canada, Glendale, Burbank or Pasadena; exchange 5-room W. Adams district, within double its price, $12,500, value easy $9000, at 6 per cent.; same cash or terms to suit owner. H. G. REED-HOGLE CO., 931 Van Nuys Bldg. 9030.

WANTED—OWNERS TO SUBMIT BRICK BUSINESS locations, stores or apartments in growing location, southwest, up to $25,000. Will assume, say, $25,000 (might pay some cash) and give one of the finest CLEARY corners in Los Angeles, suitable for stores, apartments or any business. Give telephone for quick action. Address R, box 375, TIMES BRANCH OFFICE.

WANTED—IMPROVED ALFALFA RANCH, LEVEL, land; prefer San Joaquin Valley, and over $8500. Will give in exchange good income property, residence, 6 flats, 6 and 7 rooms each, modern, and large lot, in good part of city. Price $45000; mortgage $20,000.
MR. SCHWAB, with
44222. SIDNEY O'NEIL CO.
Main 3661. 611 Lankershim Bldg.

WANTED—HOUSE OF 6 OR 7 ROOMS, TO $3500 or $4000; west or northwest; will give in exchange very nice new 4-room Glendale house; balance, new lots, priced $500 and less; and cash.

WANTED—TO PURCHASE—ALFALFA RANCH—
POMONA OR CHINO DISTRICT.
ARAHEIM OR PUENTE DISTRICT.
For 30 or 50 4-room first-class improved, will pay $50,000 to $60,000, and for balance fine lot in Pasadena, parcel street, at $1500, clear. 1414 owns set to apples, eucalyptus, full water right, close-in price $1000, close-in, house just painted. Price $6000. Lot, close, Industrial lot, two small houses, Macy st., Los Angeles, $7000, mortgage $1700. Lot on Grand ave., close-in, house, Commercial, $6000. Mortgage $1500, 2½ years, 7 per cent. Total $30,000. Total mortgage $6200 (established.) A. MORGAN, 1535 S. Garey ave., Pomona, Cal.

WANTED—GOOD INCOME PROPERTY TO $50,000 for $30,000; clear lots.

What 2 income properties, $30,000 to $60,000, for the acreage in the Hugo and Tyrone counties.

Want purchaser of small acreage for 4 good lots, $4000; mortgage $1400; can put in other property for same acreage.

See GRASILL, with ALBERT H. BEACH CO., 1005 BIXEL BUILDING. 607 Merchants-Manufacturers Bldg.

WANTED—SUBURBAN ACREAGE, VACANT OR improved, to $10,000 or $15,000; San Gabriel, Lamanda Park, east to Monrovia, or La Canada, Glendale, Burbank or Pasadena; exchange 5-room W. Adams district, within double its price, $12,500, value easy $9000, at 6 per cent.; same cash or terms to suit owner. H. G. REED-HOGLE CO., 931 Van Nuys Bldg. 9030.

WANTED—OWNERS TO SUBMIT BRICK BUSINESS locations, stores or apartments in growing location, southwest, up to $25,000. Will assume, say, $25,000 (might pay some cash) and give one of the finest CLEARY corners in Los Angeles, suitable for stores, apartments or any business. Give telephone for quick action. Address R, box 375, TIMES BRANCH OFFICE.

WANTED—IMPROVED ALFALFA RANCH, LEVEL, land; prefer San Joaquin Valley, and over $8500. Will give in exchange good income property, residence, 6 flats, 6 and 7 rooms each, modern, and large lot, in good part of city. Price $45000; mortgage $20,000.
MR. SCHWAB, with
44222. SIDNEY O'NEIL CO.
Main 3661. 611 Lankershim Bldg.

WANTED—HOUSE OF 6 OR 7 ROOMS, TO $3500 or $4000; west or northwest; will give in exchange very nice new 4-room Glendale house; balance, new lots, priced $500 and less; and cash.

WANTED—
To Purchase, Real Estate.

WANTED—TEN TO 200 ACRES OF LAND, SUITable to plat into lots, north of Washington; the same has put on the market over 20 tracts in and near Los Angeles, also built several large commercial apartment buildings; will allow the land to be deeded to any reliable trust company and held until each lot is sold; will put in street and pay most work. MR. MOORE, call or write. 1141 S. LOS ANGELES ST.

WANTED—TO PURCHASE.

The best lot $2000 spot cash will buy between Pico and First cable, east of Hoover street. Quick action necessary. Address W, box 213, TIMES BRANCH OFFICE.

WANTED—WANT TRUST DEED OR BUNGALOW. Have two fine lots in Wilton place, near Wilshire blvd., and two on Sixth and Bronson, total value $11,000, clear. Also fine lot in Glendale, $1100, clear. To trade for vacant house or trust deed. No. 1008.
1620 Marsh-Strong Bldg. 9th and Main.

WANTED—TO PURCHASE MODERN 7 OR 8-ROOM residence north of Adams, Wilshire or Hollywood. Have for cozen front, Long Beach, on Wilshire district, coast. Will assume up to $2000 or cash if your residence is clear. Owners give particulars to deal as an agent. Address C, box 152, TIMES OFFICE.

WANTED—WE HAVE CASH AND CLEAR $6500 residence for good valley land, $1000 cash and $2000 clear two-acre suburban, for unimproved land, $2500 business for small suburban tract of residence lots, 40 to 320 the valley land for Los Angeles home. SELWOOD REALTY, Vermont and Jefferson. T7611.

WANTED—WE CAN SELL YOUR REAL ESTATE AT THE HIGHEST MARKET PRICE. EITHER RESIDENCE OR BUSINESS PROPERTY, VACANT OR IMPROVED, 10 YEARS' EXPERIENCE. CALL AND GET FREE INFORMATION. REDIN & REDIN, REAL ESTATE SPECIALISTS, 607 GRANT BLDG. MAIN 3744; 17821.

WANTED—APARTMENT-HOUSE HOTEL, STORE, FLATS OR OTHER GOOD INCOME PROPERTY TO EXCHANGE; WILL EXCHANGE $60,000 EQUITY IN BUSINESS PROPERTY, ACROSS FROM EXAMINER. ASSUME AND GIVE SOME CASH. FULL COMMISSION TO AGENTS. EARL D. CLARK, 1022 MARSH-STRONG BLDG.

WANTED—SAN BERNARDINO PROPERTY, $2100, clean-cut corner 160x150 and clear in southwest for property in San Bernardino; will assume some. Owners only; submit what you have. Must be good and worth money.
1607 Chanslor Bldg. 6th and Main.
A8057. WATKINS & RELTON.
402 P. E. Bldg.

WANTED—MR. INCOME PROPERTY OWNER, WE want L. A. income real estate for good clean city-suburban acreage worth $15,000, for large deal will add cash and assume. Please offer plausible deal, preferably by letter or in person. C. C. DENNIS, 326-326 Security Bldg. A5464. Main 1032.

REAL ESTATE WANTED—
INCOME OR EAST FIRST.
TO PAY BLOCK TO 30,000.
Have cash, clear apartment lot and assume. Prefer owners.
F. E. ENDERLIN, with 60005; Main 4203.
THOS. C. BUNDY & CO., 405 S. Hill st.

WANTED—TO OWNERS.
I want to buy some real bargains in vacant lots. If I have the cash in the bank and it's yours if you can show me that your lot is a real SNAP. Send price, size and price and I'll let you know whether I want it. Address C, box 196, TIMES OFFICE.

WANTED—OWNERS AND AGENTS, SUBMIT A subdivision property in country lands. Must be close to railroad, good soil and water at fifty feet. Want piece up to 7000 acres. Southern California preferred. Address W, box 818, TIMES BRANCH OFFICE.

WANTED—CLAVE $2000 SPOT CASH FOR AN UNRESTRICTED CORNER LOT, SUITABLE FOR FLATS. MUST BE IN NORTHWEST SECTION OF THE CITY. ADDRESS J. ROSS COOKE, 729 VAN NUYS BLDG. 07760 OR MAIN 1735.

WANTED—FLATS, STORE BUILDING OR GOOD business lot to $10,500; will give $3000 cash and clear lot, close in, choice location, value $7500, clear. Please give full particulars. Owners only. Address T, box 371, TIMES BRANCH OFFICE.

WANTED—TO PURCHASE.
Business vacant or income from 7th street to Pico, Spring to Figueroa. No inflated values considered.
JOE TOPLITZKY.
Broadway 8. F4956.

WANTED—TO PURCHASE.
Good lot or lot and cottage at Sierra Madre, worth from $1000 to $2000.
R. E. MUNCY REALTY CO.,
Main 6818. 713 Grant Bldg.

WANTED—LOT OR EQUITY IN A LOT. HAVE stock in going concern and one of best propositions in Southern California to offer. Rolled iron construction covered. Liberal deal, especially in Hollywood property. Address T, box 576, TIMES BRANCH OFFICE.

WANTED—$15,000 TO $16,000 MODERN RESIdence, clear. Will give clear income-producing orange grove, 10 acres. 2800 boxes this year. Will pay cash. Address C. BENNEBERG, 4016 I. A. Investment. Main 345, F2341.

WANTED—THE BEST INCOME BUSINESS PROPerty that $8000 cash and close-in apartment lot, 50x150, will buy. Will consider mortgages to 5 flats considered; give location and full information. Address T, box 490, TIMES BRANCH OFFICE.

WANTED—A GOOD BUSINESS PROPERTY IN EXchange for CLEAR AND GOOD UNINCUMBERED PROPERTY. I AM READY to trade and have enough CASH to make interesting. Address W, box 319, TIMES BRANCH OFFICE.

WANTED—TO PURCHASE, CHICAGO PROPERTY. Have clear lots and acreage up to $100,000 to exchange; prefer and acreage up to $100,000 to exchange; prefer improved business property. Owners only. Submit what you have. Must be good and worth money.
1607 Chanslor Bldg. 6th and Main.
A8057. WATKINS & RELTON.
402 P. E. Bldg.

WANTED—MR. INCOME PROPERTY OWNER, WE want L. A. income real estate for good clean city-suburban acreage worth $15,000, for large deal will add cash and assume. Please offer plausible deal, preferably by letter or in person. C. C. DENNIS, 326-326 Security Bldg. A5464. Main 1032.

REAL ESTATE WANTED—
INCOME OR EAST FIRST.
TO PAY BLOCK TO 30,000.
Have cash, clear apartment lot and assume. Prefer owners.
F. E. ENDERLIN, with 60005; Main 4203.
THOS. C. BUNDY & CO., 405 S. Hill st.

WANTED—TO OWNERS.
I want to buy some real bargains in vacant lots. If I have the cash in the bank and it's yours if you can show me that your lot is a real SNAP, send price, size and price and I'll let you know whether I want it. Address C, box 196, TIMES OFFICE.

WANTED—OWNERS AND AGENTS, SUBMIT A subdivision property in country lands. Must be close to railroad, good soil and water at fifty feet. Want piece up to 7000 acres. Southern California preferred. Address W, box 818, TIMES BRANCH OFFICE.

WANTED—CLAVE $2000 SPOT CASH FOR AN UNRESTRICTED CORNER LOT, SUITABLE FOR FLATS. MUST BE IN NORTHWEST SECTION OF THE CITY. ADDRESS J. ROSS COOKE, 729 VAN NUYS BLDG. 07760 OR MAIN 1735.

WANTED—FLATS, STORE BUILDING OR GOOD business lot to $10,500; will give $3000 cash and clear lot, close in, choice location, value $7500, clear. Please give full particulars. Owners only. Address T, box 371, TIMES BRANCH OFFICE.

WANTED—TO PURCHASE.
Business vacant or income from 7th street to Pico, Spring to Figueroa. No inflated values considered.
JOE TOPLITZKY.
Broadway 8. F4956.

WANTED—TO PURCHASE.
Good lot or lot and cottage at Sierra Madre, worth from $1000 to $2000.
R. E. MUNCY REALTY CO.,
Main 6818. 713 Grant Bldg.

WANTED—LOT OR EQUITY IN A LOT. HAVE stock in going concern and one of best propositions in Southern California to offer. Rolled iron construction covered. Liberal deal, especially in Hollywood property. Address T, box 576, TIMES BRANCH OFFICE.

WANTED—$15,000 TO $16,000 MODERN RESIdence, clear. Will give clear income-producing orange grove, 10 acres. 2800 boxes this year. Will pay cash. Address C. BENNEBERG, 4016 I. A. Investment. Main 345, F2341.

WANTED—THE BEST INCOME BUSINESS PROPerty that $8000 cash and close-in apartment lot, 50x150, will buy. Will consider mortgages to 5 flats considered; give location and full information. Address T, box 490, TIMES BRANCH OFFICE.

WANTED—A GOOD BUSINESS PROPERTY IN EXchange for CLEAR AND GOOD UNINCUMBERED PROPERTY. I AM READY to trade and have enough CASH to make interesting. Address W, box 319, TIMES BRANCH OFFICE.

WANTED—TO PURCHASE, CHICAGO PROPERTY. Have clear lots and acreage up to $100,000 to exchange; prefer and acreage up to $100,000 to exchange; prefer improved business property. Owners only. Submit what you have. Must be good and worth money.
1607 Chanslor Bldg. 6th and Main.

WANTED—TO PURCHASE.
Business property to $20,000; prefer new brick store building, with rooms above. Have buyer waiting, with cash.
HILDESHEIM & SCHILLER,
F6426; Main 5023. 625 Van Nuys Bldg.

WANTED—PRINTER NOW PAYING $15 DESIRES better location; suitable also news, stationery, etc.; paying most part cash and will assume balance. Address CD, box 369, TIMES BRANCH OFFICE.

WANTED—FACTORY SITE, 10 ACRES ON LONG-line lease, with switch; must have good water, power, etc. Might consider purchase. Talk it to point. Address Y, box 256, TIMES BRANCH OFFICE.

WANTED—WANT EQUITY IN COTTAGE OR LOT; will give clear lots in fast-growing new town, southern California, and assume. Address T, box 310, TIMES BRANCH OFFICE.

WANTED—RESIDENCE, 7 OR 8 ROOMS, WEST side; must be high ground and nice; offer $2x165 lot on corner of Ingraham and Melrose. MELROSE, 625 Van Nuys Bldg.

WANTED—A RESPONSIBLE BUILDER TO A HOUSE to the installment plan and to furnish the lot, $600 to $20 per month. Address R, box 36, TIMES OFFICE.

WANTED—TO PURCHASE LOT BETWEEN WASHington and Adams, west of Arlington. State lot number and price. Address B, box 292, TIMES OFFICE.

WANTED—GOOD BUSINESS CORNER UP TO $35,000; must be preferred; only great bargain considered. Must be part cash; no income property; clear. Address R, box 290, TIMES OFFICE.

WANTED—HOUSE TO RAME AMOUNT OR LESS; will be part balance cash or mortgage, for 20 acres at Lankershim, $6500. FULCHER, room 710, 606 S. Hill. F1756.

WANTED—RANCHES FOR CASH BUYERS, ALSO have extra good one for exchange for ranches, suburban and chicken ranches especially. GROSBECK, 453½ S. Broadway. Both phones.

WANTED—LOT OR SMALL HOUSE AND LOT, close in; Home Gr Colegrove; will pay cash. Owner, Address T, box 312, TIMES BRANCH OFFICE.

WANTED—IF YOU CANNOT MEET THE PAYments on your contract or mortgage, and will sacrifice for cash, see me. REYNOLDS & MANN, 325 Title Insurance Bldg.

WANTED — BUNGALOW LOT, WILL PAY WITH equity in new bungalow. Address X, box 113, TIMES OFFICE.

WANTED — CALIFORNIA REALTY, PART CASH, clear eastern and local equities; nothing over $20,000. Address S, box 1020, TIMES BRANCH OFFICE.

WANTED—IF YOU WISH TO BUY, SELL OR EXchange your property see us. Get results. R. A. ECKERT, with A. W. POLLARD, 621 Central Bldg. Broadway 2673. A5478.

WANTED—5 OR 6-ROOM MODERN BUNGALOW in Hollywood; will pay $500 equity in lovely south-west bungalow as first payment. Address W, box 85, TIMES OFFICE.

WANTED — TO PURCHASE THE BEST CORNER improved with stores that $25000 will buy, from owner. O. HANEY, Woodward Land Co., 600-10 I. W. Hellman Bldg.

WANTED—TO PURCHASE FROM OWNERS ONLY, lemon or deciduous land, Tulare county district, near Blythe, give particulars, am not an agent. Address C, box 150, TIMES OFFICE.

WANTED—TO BUY HOUSE, FOUR-ROOM BUNGAlow. Owners only. Give equity and what you want cash. Give full particulars. Address T, box 204, TIMES BRANCH OFFICE.

WANTED—FROM OWNER, FOUR FLAT BUILDING, west side. Have modern bungalow and clear lot to exchange and price. Address T, box 502, TIMES BRANCH OFFICE.

WANTED—FALO VERDE VALLEY, NEAR BLYTHE, am in the position to exchange land; give details and lowest price. Address T, box 348, TIMES BRANCH OFFICE.

WANTED—GOOD APARTMENT-HOUSE OR TO $45,000 cash; $20 will loan for clear $50,000 grove; 200 oranges gone; fine house, barn, team, cow, implements. COREY, 628½ Main. R237.

WANTED — TO PURCHASE, MORTGAGES, CONtracts for sale of real estate and trust deeds. CHARLES LANTZ, Attorney, room 408, Bullard Block.

WANTED—TO BUY, A 5 TO 10-ACRE IMPROVED ranch, some alfalfa, within twenty miles of Fullerton or Whittier. Send full particulars to address VA, box 30, TIMES OFFICE.

WANTED—HOME IN LOS ANGELES. WILL GIVE fully-improved orange grove, 5 acres, Corona value $7500, mortgage $2000. Address Owner, D, box 35, TIMES OFFICE.

WANTED—TO BUY, 3 OR 4-ROOM MODERN BUNgalow not over $1400 or $1500, or cheap lot; prefer northwest. Address Z, box 514, TIMES BRANCH OFFICE.

WANTED—GOOD SOUTHWEST CORNER, CLEAR $7000 to $9000, improved; will give 10 acres on boulevard, San Gabriel way. See OWNER this week, 4518 Mosets ave.

WANTED—FROM OWNER, GOOD CHEAP RELINquishment or deeded land in southern California; give exact description; also lowest price. Address M, box 555, TIMES BRANCH OFFICE.

WANTED—ACREAGE OR SMALL RANCH. HAVE furniture and furnishings of beautiful apartment house, clear, and city real estate. Broadway 7426. INGRAM, PINCH. 602 Hibbard Bldg.

WANTED—
To Purchase, Real Estate.

WANTED—TO BUY 7-ROOM, 2-STORY HOUSE, between Pico and Adams and East of Arlington. Give size of lot, price and full particulars. Will pay up to $7000; all cash, if desired, but price must be right. Address Y, box 574, TIMES BRANCH OFFICE.

WANTED—WE HAVE CASH UP TO $16,000 ON $18,000 for good vacant business or semi-business property. Do not submit unless you are willing to sacrifice for cash.
See MR. KING, with
EVANS-MOSS REALTY CO.,
631 H. W. Hellman Bldg.

WANTED—TO PURCHASE, WILL BUY THIS WEEK, the best lot offered, near Ocean Park district, that $1200 or less, all cash, will buy. Must be about 60 feet front. This is not a losing advertisement. Call at once with final money.
GIBSON, STONE & HORSCH,
121 E. First st.
Main 6. F1000.

WANTED—GOOD RANCH TO $25,000 OR $30,000 Will give cash equivalent to $10,000, and good apart-ment house, near city preferred, if it can be utilized as variety ranch for poultry.
E. LUNDEEN COMPANY,
Suite 200 to 204 Central Bldg., 6th & Main sts.

WANTED—OWNERS TO SUBMIT ORANGE, ALfalfa or fruit tract or country income to 10 acres, say $16,000. Will assume up to $7000 and give lots value in glow flats, bungalow and lot, property in Southwest. Give Orange and city. Give telephone for quick action. Address W, box 802, TIMES BRANCH OFFICE.

WANTED—TO PURCHASE, SMALL YOUNG OR bearing Valencia or navel orange or modern bungalow, offer as part payment $1800 equity in 3 acres improved to Montebello, value $4000, and $1000 cash. Will pay cash for balance or will assume to $5000 on grove. Owner, STOLPE, Route 1, box 258.

WANTED—RESIDENCE IN EXCHANGE FOR EXTRA fine 10-acre ranch, adjoining land in the San Joaquin Valley, unimproved; less than mile from growing town on main line Southern Pacific; level and choice in every particular; will pay cash and assume a mortgage. JAMES KINCHELOE, owner, 613 Grant Bldg. A8409, main 11 to 1.

WANTED—$10 TO 40 ACRES VALENCIA ORANGES, bearing. Am buyer, not an agent. Will pay part cash. No trade. Give full description, exact location, and price. Inflated values not noticed. Owners only. Address D, box 4, TIMES OFFICE.

WANTED—TO PURCHASE.
1 or 2 acres, San Gabriel Valley, WILL PAY for same with cash and clear lots, Highland Park. Valued $4000. Will not assume.
Main 2652. PITTALUGO & STUMPF,
A1135. Suite 506 I. W. Hellman Bldg.

WANTED—TO PURCHASE, VACANT OR IMPROVED between 9th and Washington. Main and Figueroa to $60,000. Will pay for same with spot cash and $25,000 clear property here, from owner only. Mean business. Address D, box 50, TIMES OFFICE.

WANTED—I MUST LOCATE MY FAMILY WITHIN the next two weeks, and will consider from one to five acres, improved; must be near electric line, within twenty minutes from Los Angeles P. O.; state the price asked. Positively no agents. Answer in writing only to 1454 E. 18TH ST. Los Angeles.

WANTED—HOUSE OR TWO-STORY BUNGALOW, $6000 to $7000, Westlake. Will pay $500 cash. A clear good lot and assume.
Address FD, box 494, TIMES BRANCH OFFICE.

WANTED—A LOT; WILL GIVE SOME ONE A BIG deal for one that suits me. Have $1500 trust deed on Hollenbeck Heights and Vermont, first assessment $5000. Address T, box 579, TIMES BRANCH OFFICE.

WANTED—SEVEN-ROOM HOUSE, WEST OR north; must be cheap for cash. Illness in family demands, need to study tenant, or lots in Milwaukee or Springfield, Ill., to $5000. Will give cash difference back for balance. OWNER, 1041 S. HOPE.

WANTED—TO PURCHASE, FLAT BUILDING TO $8000, well located, Prefer district from Maple to Vermont. Have $5000 seven-room bungalow. Balance cash. Deal closed this week. Address OWNER, 1220 W. 41st place.

WANTED—EASTERN AND NORTHERN PROPerty. We can use all you have regardless of location or value. Write or call. JORDAN & AMELIER, 222 Grant Bldg. F1823, or Broadway 3706.

WANTED—INCOME, CLOSE-IN, NEAR FIGUEROA, south to Pico, must pay on the investment of $25,000.
H. F. ERNST,
Room 834, Byrne Bldg., cor. 3rd and Broadway.

WANTED—INCOME PROPERTIES IN WESTLAKE, West Adams or Orange; $4000 to $5000 cash to $200,000. Customers waiting, please answer promptly. WM. H. AKIN CO., 414 H. W. Hellman Bldg.

WANTED—10 TO 40 ACRES IN THE SAN GAbriel Valley, with good soil and water conditions Must be a
SOUTHLAND REALTY CORP.,
419 Homer Laughlin Bldg.

WANTED—GOOD DOUBLE BUNGALOW OR FLATS, about $4 cash, balance good city or country, also want good lots to nearly $1000 for first-class strictly modern flat. A. H. LOWEN, 226 Story Bldg. Main 8907, Main 8907.

WANTED—I WILL PAY CASH FOR LOT IN THE west or northwest part of city. Must be for gain with building restriction not over $5000. Give price, size and nearest school. Address E, box 108, TIMES OFFICE.

WANTED—OWNERS, REMEMBER!!!! WE PROMPTmatch ANY exchange ANYWHERE. THE REAL ESTATE EXCHANGE, 407 Chamber of Commerce.

WANTED—WANT TO BUY, BUSINESS PROPERTY improved, or a good vacant corner lot. Will pay cash and exchange, with paying income property. Value up to $40,000. Address B, box 138, TIMES OFFICE.

WANTED—ACREAGE ANYWHERE IN SAN GAbriel Valley. Prefer Azusa. PHONE 20450.

WANTED—TO BUY LOT CHEAP FOR CASH OR time, south of Eleventh, west of Main, north of 60th st. MAIN 7469 or MAIN 1044.

WANTED—CITY LOT FROM OWNER, WILLING to take part trade for cash. BRANDES, Chamber of Commerce.

WANTED—CLEAR LOT AND SOME CASH FOR $900 equity in 6-room new bungalow. 1527 W. 61ST PLACE.

WANTED—RESIDENCE OR LOTS, WILL ASSUME Have cash and $30000 contract with large monthly payments. 916 STORY BLDG. 07122.

WANTED—YOUNG HOLLANDER WISHES TO BUY farm or land. Address C, box 219, TIMES OFFICE.

WANTED—LOT FOR FLATS, ALSO LOTS FOR BUNgalows. Have trust deeds and cash. Owners. Address T, box 859, TIMES BRANCH OFFICE.

WANTED—SMALL SUBURBAN PLACE, 2 OR 2½ acres, 5 of 6-room house with city orchard. Address C, box 254, TIMES OFFICE.

WANTED—TO BUY MODERN BUNGALOW, 5 OR 6 rooms; must have good porch, garage, northwest part of city preferred. PHONE A3607.

WANTED — BUNGALOW, 6 ROOMS, STRICTLY modern, west or northwest, sacrifice only. MOORE, 439 I. W. Hellman Bldg.

WANTED—HOUSE, LOS ANGELES, GIVE CASH and clear land, with water, Coschella. P. L. DARLING, 435 H. W. Hellman Bldg.

WANTED—LOT YOUR SMALL SUBURBANS FOR sale or exchange. See MR. KING, with C. A. Peterson & Co., 430 W. Sixth st.

WANTED—WE HAVE CASH WAITING FOR LOTS to build on; no commission; owners only; prompt action. C. E. PHILLIPS, 345 Douglas Bldg.

WANTED—CHEAPEST LOT BETWEEN MANCHESter and 58th, west of Vermont. Address T, box 498, TIMES BRANCH OFFICE.

WANTED — EQUITY IN 4-ROOM HOUSE, NEAR Manual Arts School. Address T, box 498, TIMES BRANCH OFFICE.

WANTED—YOUR PROPERTY FOR SALE OR EXchange. Can sell or match anything. J. A. CRAIG, 739 H. W. Hellman Bldg.

WANTED—
To Purchase, Miscellaneous

WANTED—
Diamonds, Jewelry,
Old Gold, Antiques.
Highest Prices Paid.
J. C. FERGUSON, 224-224
Homer Laughlin Bldg. F3810.

WANTED—DIAMONDS. HAVE $1500 TRUST DEED on residence, near 22nd and Vermont. Bank appraisement $5000. Make some one a liberal deal for 4 or 5 good stores. Address T, box 581, TIMES BRANCH OFFICE.

WANTED—TO PURCHASE, SEVERAL GOOD POOL or tables in condition to use; opening spring at beach, and must have these tables at once; state where located and lowest price you will take for cash. Address R, C, box 14, TIMES OFFICE.

WANTED — DIAMONDS, ANTIQUE OR BROKEN jewelry, old gold, pearls, silver, say quantity; pay spot cash; no red tape. S. S. SCHEPPS, 716 Hill.

WANTED—ARE YOUR DIAMONDS PAYING YOU 50 per cent. Interest? If not use this opportunity to exchange for cash; no brokers. BROADWAY 1356, 455 Lucas.

WANTED—A DIAMOND. HAVE STOCK IN GOING concern to offer. Fullest investigation courted. Good proposition for someone. Address T, box 536, TIMES BRANCH OFFICE.

WANTED—TO PURCHASE USED EVENING AND afternoon dresses, fashion coats, suits, etc. Phone 556720, Wilshire 5087. MRS. SCHLANK, 1570 Sunset blvd.

WANTED—TOP PRICES PAID FOR GENTLEMEN'S and ladies' cast clothing by COHEN, Pacific Coast largest dealers. We call. F2690 or Main 4094. 803 S. Spring, 111 E. 7th.

WANTED—DIAMONDS, EMERALDS, PEARLS AND jewelry, any amount. Highest cash. Phone HARRY REID, 705 Grant Bldg. Phone 11926.

WANTED—A GOOD SECOND-HAND COFFEE roaster and outfit for retail store. M. E. WARD, 1240 W. 37th Place, city.

WANTED — DIAMONDS, OLD GOLD, ANTIQUES, bought for cash. H. B. CROUCH & CO., 753 S. Hill st.

WANTED—BEST PRICES PAID FOR ALL KINDS of cast and second-hand clothing. PHONE South 5061.

WANTED—TO BUY A SMALL CASH REGISTER and 6-foot meat case. W. M. EDEN, 3134 W. 7th st.

WANTED—TO BUY OR SELL FOR CASH, OLD-fashioned jewelry, silverware, laces, antiques, also old gold. 614 W. SIXTH ST., near Grand.

WANTED—TO BUY DIAMONDS, JEWELRY, GOLD, sterling silverware, automobiles; loan money on above goods. MAKKWELL & CO., 302 Grant Bldg.

WANTED—LAW BOOKS AND SECTIONAL BOOKcases or entire law library. Must be a bargain. No dealers. PHONE A3522.

WANTED—FRESH MILK GOAT FOR BABY. 1445 GARDNER ST., Hollywood. Hollywood 305.

WANTED—DIAMONDS AND PAY MORE. KUHEL, 306-7 Silmon Bldg., 3rd and Spring.

WANTED—
To Purchase, Miscellaneous

WANTED—KODAK IN GOOD CONDITION, NOT TO exceed postcard size. EAST 154. 51322.

WANTED—SECOND-HAND FLOOR SHOWCASE, 3½ ft. all glass. Call 216 NORTH SPRING ST.

WANTED — CASH PAID FOR FEATHER BEDS. 756 SAN PEDRO ST. Main 1168.

WANTED—
Miscellaneous.

WANTED—YOU TO KNOW THAT WE EXCHANGE phonograph records, tune pianos and repair all kinds of musical instruments.
RECORD EXCHANGE AND MUSIC CO.,
Main 1868. 820 West Seventh st.

WANTED—
DON'T WAIT
until the last minute to telephone your "Want Ad." to The Times, but get it in early.

FOR CASH: POSTAGE STAMP COLLECtions, large or small, used or unused. L. A. STAMP AND COIN CO., 813½ W. 7th st.

WANTED — BUSINESS CARDS, $1 PER 1000; other printing in proportion. F. A. HARRINGTON, Printer, 716½ S. Spring.

WANTED—MODISTE, 1024 OVERTON ST. PRICES reasonable, absolute satisfaction guaranteed. PHONE 567132.

WANTED — SMALL BUNDLE OF WASHING TO take home. Will call for same. Call SOUTH 6870.

WANTED—PRINTING PLATE FOR SMALL CALIfornia State map. State size wanted and price. BOX 81, TIMES OFFICE, Pasadena.

WANTED—TO BUY, PHONOGRAPH AT A BARgain, cash. PHONE Broadway 3385.

For quick action, drop answers to Times "Liners" in Times letter boxes in downtown office building. The Times "Liners" are printed in the first column of The Times "Liner" section.

WANTED—
Discarded Clothes.

WANTED — WE BUY MEN'S AND LADIES' clothes, pay high price. Try us. F7902.

WANTED—
Furniture.

WANTED—WE PAY THE VERY HIGHEST CASH price for all kinds of furniture, household goods, merchandise, etc., any quantity. We also sell on commission and advance cash on consignments. A trial will convince you, and we are always at your service. We have the largest, best equipped and oldest auction house in the State. REED & HAMMOND, Auctioneers, 1049 S. Broadway and Main. Phones—Broadway 2800, Home F8545.

WANTED—ANY AMOUNT FURNITURE, HOUSEhold goods, restaurant outfits, office outfits, fixtures, highest spot cash prices paid. A call will be to-day or to-morrow. J. SUGARMAN, 119-116 Court St., Phones, F4816, Main 3114.

WANTED—HOUSEHOLD AND OFFICE FURNIture, rugs, stoves, etc. We pay highest cash prices. H. ARNOLD FURNITURE CO., 143 E. 7th st. F3634, Main 2582.

WANTED—TO PURCHASE THE ENTIRE FURNIture of a private residence. Want first-class goods. Am no dealer. Main 2161; 60161.

WANTED — FURNITURE. WE PAY YOU CASH for your household and office furniture. DANNING, 60427. 928 W. 6th st.

WANTED—PARTY DESIRES TO PURCHASE FIVE or more rooms of furniture. PHONE 22288.

TO LET—
Furnished Rooms.

TO LET—416, TWO LARGE HOUSEKEEPING rooms, newly furnished and papered. Closet, pantry, gas range, phone. Adults. 515 WEST PICO.

TO LET — 406 GRAND VIEW. BEAUTIFULLY-furnished, modern, large, front single room, or en suite, with connecting bath; overlooking Westlake Park; cool and airy; reasonable. Broadway 6000.

TO LET—PLEASANT, FURNISHED ROOMS WITH or without housekeeping privileges; one large front room with kitchenette; walking distance. PHONE F7307.

TO LET—LARGE, AIRY BEDROOMS, ONE WITH alcove and French doors to balcony, near park and car; quiet, private home. 623 West Lake Ave. Home 50497.

TO LET—LARGE ROOM WITH SLEEPING PORCH, suitable for two gentlemen. 958 W. 6TH ST. Broadway 4388.

TO LET—$2 WEEK, LARGE, BRIGHT, AIRY FURnished room, everything clean. Walking distance. 212 N. GRAND AVE.

TO LET—$5 PER MONTH, NICE ROOM WITHIN one block of walk First and Broadway. 820 CALIFORNIA ST.

TO LET—GO TO CLAYMORE ARMS, 494 CENtral, for nicest rooms in city; housekeeping privileges. Jitney cars. $2.50 up. 61948.

TO LET—THREE OUTSIDE SUNNY ROOMS, FURnished for housekeeping. Private family, reasonable. 221 W. 41ST.

TO LET—2 SUNSHINY FURNISHED ROOMS IN private family, one block from Westlake Park. F4096 54004.

TO LET—TWO PLEASANT ROOMS FOR HOUSEkeeping for gentleman and wife or two ladies. 836 W. 30TH ST.

TO LET — FURNISHED, LARGE ROOMS AND housekeeping apartments, from $10 up. 951 ALBANY ST. Phone Wilshire 2192.

TO LET—FURNISHED OR UNFURNISHED ROOMS, beautiful location, Highland Park, 5-cent car fare. 5053 PASADENA AVE.

TO LET — NEWLY FURNISHED ROOM, FIRST-class, fine location. Second house from West Adams car. 1125 W. 23RD ST.

TO LET — WESTLAKE DISTRICT, IN MODERN private home, beautiful corner room, southwest exposure, 3 windows. PHONE 51207.

TO LET—ONE NEWLY FURNISHED ROOM IN private home, walking distance; rent reasonable. 1507 ORANGE ST. Wilshire 5504.

TO LET—IN HOLLYWOOD, WOULD LIKE BUSIness woman to share flat with me. PHONE 57118.

TO LET—LARGE, AIRY ROOM, FURNISHED, W. Adams district, 4 doors from car line; nice surroundings for person of refinement. Call 71446.

TO LET—COMFORTABLE SUNNY ROOM IN PRIVate home, close in. Bath and telephone. 506 W. 21ST ST.

TO LET—BEAUTIFUL FURNISHED ROOMS, ONE with kitchenette, private home, only car block from Westlake Park. 735 LAKE ST. Wilshire 4598.

WANTED—A YOUNG LADY BOOMER IN AN ATtractive flat, with three girls; piancia, congenial companionship and home life assured. 1701.

TO LET—THE ST. REGIS, 237 S. FLOWER. TEN minutes from Broadway. Room phones. Nice porches. Low prices.

TO LET—NICELY FURNISHED FRONT AND BACK room. 1126 W. 9TH. Private home. Three blocks west Figueroa.

TO LET—WESTLAKE PARK, LARGE LIGHT MODern newly furnished room, piano, use of kitchen if desired, $12 month. 465 GRAND VIEW ST.

TO LET—TO GENTLEMAN, DELIGHTFUL ROOM in modern home, all conveniences, close to two car lines; rent very reasonable. 240 W. 48TH.

TO LET — WELL FURNISHED LARGE SUNNY room, with or without kitchen privileges. 638 S. UNION.

TO LET—LARGE AIRY FURNISHED ROOMS, $3 and $3.50 a week, wal

Classified Liners.

TO LET— Unfurnished Flats.

WILSHIRE DISTRICT.

NEW BUILDING, TWO FLATS, EACH CONTAINING FOUR LARGE ROOMS, RESIDENCE PORCH.

Hardwood floors throughout, built-in features, including disappearing beds, kitchen cabinet, etc. Large front lot, very high ground, on one car line, 10 blocks from another, and in one of the choicest sections of the exquisite residential district.

IN S. COMMONWEALTH AVE.

Key to premises. Get off Commonwealth car at Hobart; or Hollywood drive car at Commonwealth. Take the wall north to above number.

$22 A MONTH EACH TO RESPONSIBLE PARTIES. ACTUALLY WORTH $40. WATER RENT. CARE OF LAWN FURNISHED BY OWNER.

SEE IT AND $ MONTH EACH TO RESPONSIBLE PARTIES.

Each in new building, each containing large living-room, Pullman breakfast room, three bedrooms, bath, sleeping porch. All built-in features, including beds, etc. Hardwood floors throughout, beautifully decorated. Water rent and gardening furnished by owner.

Situated in best neighborhood, close to new High school, and only half block from car line.

1915 NORMANDIE AVE.

MAKE HOUSE HUNTING A PLEASURE!

Look at houses, houses and flats for rent—many of them BRAND NEW—all over Hollywood; big variety; this paper features of our service to accommodation of the public. Make use of it—no charge whatever.

HOLLYWOOD RENT REGISTER.
FREE BUREAU OF RENTAL INFORMATION.
724-25 SOUTH BROADWAY.

WILSHIRE DISTRICT. NEW, MOST ATTRACTIVE 5-ROOM FLATS IN CITY. SWISS BOARD. SLEEPING-OUT CHAMBERS. BUILT-IN FEATURES. OSCILLATING FANS. GAS HEATERS. AUTOMATIC WATER HEATERS. HARDWOOD FLOORS. SUMMER RATES. $30 TO $35. 2600 SAN MARINO DRIVE. 5 MINUTES TO 6TH-STREET CAR, GET OFF HOOVER. 2 BLOCKS SOUTH.

E. R. VAN HORNE & CO., 1015 CROCKER BLDG. Main 8687.

2 UNFURNISHED FLATS, lower and upper, 5 rooms and sleeping porch, lower and upper, 2 well beds, breakfast nook, W. 20th st. Apply 2 blocks lower flat, 1412 W. 9th st., modern. RENTAL DEPARTMENT, REALTY CORPORATION. 303 So. Hill st. Main 2888

YENDOME COURT, attractive 6-room flat homes, embodying many features, such as private street entrance; each flat has two bedrooms, large closet, sleeping and sun porch, 15x20 living-room, with fireplace, built-in bookcase and china closet, large bath and dressing-room, with tiled floors, tub and shower; hardwood floors throughout, with magnificent view; all modern conveniences; 1 block HOOVER and VENDOME cars; 2 blocks Bimini Bath and Tennis Club. 2 blocks Wilshire 8151, 58196.

NEW FRONT, ELEGANT 5-ROOM FLAT, $30. 1 BLOCK CARS; four car lines to Broadway; hardwood and tiled floors, panelled hall and dining-room, beamed ceilings, wall bed, bookcases, mantel, laundry tub, improved and ALSO seven-room flat, same NEWEST and MODERN. Phone 51560.

CAMERON COURT, Wilshire district.

NEW, UNFURNISHED APARTMENTS, 3rd and ST. ANDREWS PLACE, just west of Occidental Blvd. Entrance on car line.

ATTRACTIVE APARTMENTS unlike anything in the WILSHIRE TYPE.

Close to. 2113-2125 Santee

FLAT, $12.

REALTY CORPORATION. S. E. Parish, President. 303 So. Hill st.

3 AIN 2888.

UNFURNISHED, NEW, 5-ROOM UPPER flat; sunny, select, most comfortable home; 1150 feet ground, lawn, choice location; 6417 st. convenience to car; 2 blocks Hollywood; 2 blocks Vermont; 2 blocks 27TH st. Owner, 2711 27TH st.

ELEGANT NEW 5-ROOM FLAT, WEST ADAMS district, choicest location, 2 blocks car; 2 blocks 27TH st. Owner, 2711 27TH st.

A BEAUTIFUL 5-ROOM FLAT, NEW, MODERN, 2 blocks car, 2 blocks 27TH st. Owner, 2711 27TH st.

NEW 4-ROOM FLAT, $15; 2 BLOCKS CAR; 2 blocks 27TH st. Owner, 2711 27TH st.

NEW 4-ROOM FLAT, $12.50; 2 BLOCKS CAR; 2 blocks 27TH st. Owner, 2711 27TH st.

NEW 4-ROOM FLAT, $10; 2 BLOCKS CAR; 2 blocks 27TH st. Owner, 2711 27TH st.

NEW 4-ROOM FLAT, $8; 2 BLOCKS CAR; 2 blocks 27TH st. Owner, 2711 27TH st.

LOWER 5-ROOM, MODERN FLAT, $22.50. 514 BONNIE BRAE ST. Key next door.

NEW 5-ROOM FLAT, $30. 1412 W. 9TH ST., modern, hardwood floors throughout, beautifully decorated. Water rent and gardening furnished by owner.

NEW 5-ROOM FLAT, $30. 1412 W. 9TH ST., modern, hardwood floors throughout, beautifully decorated. Water rent and gardening furnished by owner.

LOWER 5-ROOM, MODERN FLAT, $22.50. 514 BONNIE BRAE ST. Key next door.

NEW 5-ROOM FLAT, $30. 1412 W. 9TH ST., modern, hardwood floors throughout, beautifully decorated. Water rent and gardening furnished by owner

Classified Liners.

TO LET—
Rooms and Board.

Be Let—

Garland Hall

726 Garland Ave.

The most charming family hotel in Los Angeles. PHONE 10478, Main 8784.

TO LET—THE ESTERBROOKE, FAMILY HOTEL, Broadway (Garland Car), 726 Garland; rates reasonable; cool and free from dust and odor. Three car lines. Steam heat, hot and cold running water in rooms. Phone 10478, Main 8784. Rooms and board, $30 per month up. $10 BRACON BEST. Home Phone 24558.

TO LET—GOOD ROOMS, EXCELLENT MEALS. Very homelike; reasonable; family style; good table; glad to call and see you. Small party, couple, and table first.

HOTEL FIGUEROA.

West 7109 22845.

TO LET—BELLEVUE TERRACE HOTEL, SIXTH AND FIGUEROA. CAN YOU DO BETTER? ROOMS IS PER WEEK UP; ROOMS AND BOARD, $30 PER MONTH UP. TABLE THE BEST WALK-ING DISTANCE. LARGE GROUNDS, PORCHES AND POOL-ROOM. PHONE MAIN 4848.

TO LET—ROOMS, SINGLE OR CONNECTING, WITH or without board, in large sunny luxuriously appointed home in Venice, two blocks from ocean; phone, garage, chicken dinners Sundays; $7 up; $1 up; all cars. 726 AMAROSA PLACE, Venice. Home Phone, Main Station, 4304.

TO LET—WELL FURN. 2 ROOMS, FIGUEROA; SPECIAL rate to 2 men; also 2 nicely furnished largely front rooms, adjoining or separate; 10 minutes from town; 2 car lines; private family; references; breakfast if desired; lady, sleeping parlor, garage, 2 car lines. PHONE 21766.

TO LET—LARGE PLEASANT ROOMS AND BOARD for family preferred; private; modern and quiet; phone, garage, restroom and grass. Young man to enjoy home life will find this an ideal home. Rates reasonable. 1606 W. ADAMS BLVD.

TO LET—WILL RENT BEAUTIFUL LARGE FRONT room in my private home in Westlake district, with board to gentleman. Prefer one who will appreciate refined comfort. Reasonable. Phone 22504.

TO LET— WILSHIRE HOTEL.
Next door to Bray's; moderate cost; American plan; $18 A WEEK AND UP. Steam heat, hot and cold running water, 571 CORONADO ST. Wilshire 1084, Home 21778.

TO LET—FINE SUITE OF 3 ROOMS, BATH AND sleeping porch, in the best part of the city; prefer city woman; excellent table; exceptional home for right person; Washington and Union cars. 1841 S. FIGUEROA.

TO LET—LARGE AIRY ROOMS IN THE HEAD-lifted Westlake district, 4 blocks from park, 10 minutes from heart of city, 2 car lines; $22.50. Will rent as I have just taken possession. Will give very low rates to those who engage rooms now. 700 BURLINGTON AVE. Phone 10 Wilshire 1450.

TO LET—A SUITE OF ROOMS, WITH PRIVATE bath; 2 meals, $60. Walking distance. 670 BIXEL.

TO LET—LARGE ROOMS, TWIN BEDS, PRIVATE bath, hot water; for single or sleeping; bath, gas-pan. 1615 W. 9TH. 20909.

TO LET — ROOMS AND BOARD IN A PRIVATE family; 2 blocks from car; $5 per week. 1 block from assemble. 621122, West 324. 1226 S. ALVARADO.

TO LET—FRONT ROOM WITH BOARD IN PRI-vate home; close in; $22.50 per month. 22071. 1720 TOURAINE PL.

TO LET — PLEASANT ROOM, HOME COOKING, bath phones, $5 per week. 1142 S. FLOWER.

TO LET—ROOM AND BOARD, $5 PER WEEK. home comforts, on Pico Heights. WEST 4085.

TO LET — ROOM AND BOARD, ALSO TABLE board; walking distance. 942 WALL ST.

TO LET—SUNNY ROOMS, $8 AND $9 WEEK, PRI-vate, home cooking. Bdwy. 2509 661 S. HILL.

TO LET—
Rooms and Board for Children.

TO LET—
Widow, by two competent ladies, children under 12 to board and care for during summer months at Long Beach. Address box 184, TIMES OFFICE, Long Beach.

TO LET—WANTED—BY REFINED LADY WITH pleasant country home, small children to care for through summer; girls preferred. References furnished; boulevard car. 61LE 1784.

TO LET—WANTED, TO BOARD CHILDREN BY widow, her own home; good care; reasonable. 1214 E. 32ND.

TO LET—WANT LITTLE GIRL BETWEEN 7 AND 10 to board in my home, 2 blocks from school. 1826 W. 53RD ST.

TO LET—WANT FOUR CHILDREN, 6-10 YEARS, to board; $6 per month. 1 month free. MRS. KNOWLES, 902 N. Electric ave., Alhambra, Cal.

TO LET—OUR OLIVET SCHOOL FOR GIRLS, boarding and day pupils. 441 W. 32ND ST. Phone 23527, Grand ave. car.

TO LET—SMALL CHILDREN TO BOARD, UNDER school age. Phone HOLLY 3525.

TO LET—CHILDREN TO BOARD, 2 WEEKS TO 5 years old. MRS. N. C. TEAGUE, South 7032.

TO LET—
Unfurnished Houses.

TO LET—$15. AT PICTURESQUE ENTRANCE TO Mt. Washington; most elegant location; Attractive new bungalow 4 rooms, cement base-ment, large porch, high elevation, magnificent view, built-in conv. buffet, bookcases, tiled sink, bath, electricity, laundry, hillside heater. 427 W. 44th. Owner, CHARLES H. HASTING-MAN, 427 W. 44th. 423-J. Phone 23-J.

TO LET—FOR LEASE—11-ROOM STRICTLY MOD-ern house. Will lease either furnished or un-furnished, suitable for a fashionable boarding-house or for a family desiring to make an Adams; in large grounds, garage, servant's quarters, etc. For further particulars apply 416 LAUGHLIN BLDG. A1045, Bdwy. 4175.

TO LET—CLOSE-IN PLACE, $15—ONLY—$15. 6-room cottage, nice parlor, chicken corrals, 129 W. 85th st., near Main. $15.

Also 6-room flat, light and airy, 117 W. 39th st., $15. See them. Rear door open.

TO LET—116 S. FREMONT, FAMILY COTTAGE, 5 rooms, 2 large rooms, bath, hot water, tiled sink, paved street, 10 minutes' walk from 1st and Broadway. Adults only. References. Phone VERMONT 4371.

TO LET—BEAUTIFUL EAST-FRONT BUNGALOW of 6 rooms; $25. Hardwood floors, all built-in features and everything in good condition. In good section of Huntington Park; ¼ block to car. KIRBY, Main 5343 or F3511.

TO LET—$10 W. 20TH. STEADY TENANTS only. Attractive cottage, 6 large, airy rooms, all conveniences. Close to St. Vincent's and Poly High. References required.

TO LET—HIGH ALTITUDE, CITY'S CHOICE DIS-trict, Arlington Heights, bungalows, homes, $15 to $40. Bargains in vacant lots. FURLA, 1910 ARLINGTON. 71927.

TO LET—SNAP TO RIGHT PARTY. MODERN 6-room house, lawn and flowers, fruit, vegetables. A real home for $25 per month. 825 E. 42D ST.

TO LET—MODERN BUNGALOW AT 442 W. 48TH st., between Moneta and Figueroa. MRS. HOO-VER, 438 Security Bldg., owner, Main 8471, F3050.

TO LET—10-ROOM MODERN HOUSE, ARAPAHOE St., near Broadway. 4681.

TO LET—CHEAP, 5-ROOM COTTAGE, $12 PER month. Corner W. 11TH AND HOOLO ST.

TO LET—UNFURNISHED, VERY PLEASANT COT-tage, shade, yard, good water, $12. CATALINA ST., corner 108th. Pico Heights. Wilshire 2955.

TO LET — 5 ROOMS AND BATH, HARDWOOD floors, new built-in bungalow cottage, in good condition. Water paid. 1445 VALENCIA.

TO LET—TWO 5-ROOM COTTAGE FLATS, ALL modern, tubs; will bath; range; one block north of Sisters' Hospital.

TO LET—A PRETTY 4-ROOM BUNGALOW, $15; lawn, flowers, chickens. Water paid. Tele-phone. Adults only. 1252 W. 39TH ST.

TO LET—5-ROOM MODERN COTTAGE; CLOSE IN. Vermont. 1054 W. 22ND PLACE. Near Vermont. 74153.

TO LET—119 W. 48TH. MODERN DOUBLE COT-tage, 4-room and, sunny, $14 per month; water paid. Apply 117 W. 49TH ST. Phone 22208.

TO LET—A NEAT UNFURNISHED 5-ROOM COT-tage, 6460 Denver ave. Apply to MR. PITTS, 229 Garnsey Bldg. Phone A4607 or Broadway 501.

TO LET—5-ROOM COTTAGE, ATTRACTIVE AND cement-floored garage, $25. Phone 22461. 1446 W. 22ND ST.

TO LET—5-ROOM MODERN COTTAGE, AND GA-rage, all in good condition, close to car. 656 W. 36TH PLACE. Will be open Sunday afternoon.

TO LET—11-ROOM ROOMING HOUSE, GARAGE. Also some of roomers will remain. 137 WEST 16TH ST.

TO LET—BIG SNAP, 5-ROOM, MODERN COT-tage. Rent only $15. 1414 MARIPOSA AVE. Pico car.

TO LET—6-ROOM COTTAGE, ALL MODERN conveniences. Good neighborhood. 621 WEST 17TH ST., near Flower.

TO LET—CHOICE MODERN 5-ROOM BUNGALOW rear, $20 W. 54TH ST., unfurnished, $5 month. WEST 1917.

TO LET—BEAUTIFUL 10-ROOM RESIDENCE IN West Adams Heights, $245 W. 24th st. Inquire 2040 Normandie ave. PHONE 77823.

TO LET — RENTAL BARGAIN, SMALL, NEAT place, fronting avenue, modern conveniences, de-sirable neighborhood. $11. 2834 MAY ST.

TO LET—A SNAP, DANDY 4-ROOM MODERN cottage, clean and sunny, water paid. 4810 CROCKER.

TO LET—TWO BUNGALOWS, 5 AND 5 ROOMS, $9.50 and $11, water paid, gas for cooking, lawns and trees. 1045 E. 50TH PLACE.

TO LET—CHEAP, 5-ROOM COTTAGE IN REAR of 1200 GIRARD ST. Open today.

TO LET—A NICE 5-ROOM HOUSE, GOOD YARD, only $12, with water. 224 E. 55TH ST.

TO LET—NICE MODERN 6-ROOM COTTAGE. 847 W. 18TH ST.

TO LET—4-ROOM UNFURNISHED MODERN COT-tage, $14, water paid. 1427 E. 20TH ST.

TO LET—$20. 5-ROOM MODERN COTTAGE. 2981 W. 12TH ST. West 2056.

TO LET—$25. 6-ROOM 3 BUNGALOW, 2300 LA SALLE AVE.

TO LET—4-ROOM BUNGALOW WITH BATH IN rear. 1421 W. 20TH ST.

TO LET—NEW 4-ROOM AND BATH BUNGALOW, all modern conveniences, located on S. Normandie near 30th st. Rent $25 per month and up. Apply MRS. BRIDLE, A2807.

TO LET—6-ROOM BUNGALOW AT 4171 WOOD-LAWN.

TO LET—A MODERN 5-ROOM COTTAGE, HARD-wood floors, 3 disappearing beds, $18. Corner 17TH AND HOOVER STS.

TO LET — 6-ROOM MODERN COTTAGE AND garage, $17.50; 6-room modern cottage, $30. 2225 SAN PEDRO ST.

TO LET—Unfurnished Houses.

TO LET—
UNFURNISHED HOUSES.
$22—6-room cottage, 32nd street, close-in.
$25—6-room, 2 bedrooms, house and garage, in Arapahoe Heights car. 1023 Ingraham st. Good location for subletting.
$25—6-room bungalow, 2007 E. 20th place, garage, furnace, newly tinted, splendid condition.
$30—Wilshire district, 6-room house, South Gramercy Place; furnace, garage.
RENTAL DEPARTMENT.
CALIFORNIA REALTY CORPORATION.
O. E. Farley, President.
253 So. Hill st.
Home 62286. Main 2988.

TO LET—$22.50 MONTHLY.
New 7-room bungalow, just completed.
Atherton roof, cement porch, hardwood floors, fireplace, chandeliers, tiled bath and kitchen.
In Hollywood.
Key at
MEYER REEN
OCCUPIED.
Its Owner, 1440 N. NORMANDIE AVE.
Take Hollywood car to Normandie.

TO LET—EAST HOLLYWOOD—FIVE-ROOM BUN-galow, strictly modern, hardwood floors, fire-place, built-in features, laundry trays, hot and cold water, cement porch, beautiful fenced-in yard, garage, piano and dancroom, water paid. $25. Take Hollywood car to Normandie and walk one block north to 4494 SUNSET DRIVE.

TO LET—8-ROOM HOUSE, ON CORNER FIRST class lot. Close to Grand View district. Unfur-nished, $60; furnished, $75.
For Rent—7-room house on W. 20th, near Arling-ton; 2 bedrooms, sleeping porch, breakfast-room, $35, water paid.
For Sale—Lot on ORLAND, Bonbar tract, $600; terms, $25 cash, $10 monthly. Owner, 26962 or week days, A4498, Main 8768.

TO LET—
Cheap, 12-room house, in good condition, large yard and barn, near Agate car to the beach, water paid. Inquire
R. O. BRUCE, with
THOS. C. BUNDY & CO., 60005. Main 4203.
405 S. Hill st.

TO LET—AN UP-TO-DATE UNFURNISHED BUN-galow, 4 large rooms, bathroom, screen porch, linen closets, and electricity, 12 blocks from heart of the city; 2 car lines. Under the new water rate this can be had for $19, water included. See owner, 1229½ W. First st.

TO LET—LARGE HOUSE IN THE BEAUTIFUL Westlake district, house in good condition, near car line, short walk to Westlake Park. Will give good lease, summer rates.
R. O. BRUCE, with
THOS. C. BUNDY & CO., 60005. Main 4203.
405 S. Hill st.

TO LET—A NICE 6-ROOM UNFURNISHED RES-idence, lawn, screened, stable, cement drive; in first-class neighborhood, 1725 W. 25th st., near West Adams car. Newly renovated. $28. I. L. SPENCER. Phone Main 8077, A2548, residence 55854.

TO LET—DOUBLE BUNGALOW, 4 ROOMS AND bath, screen porch, hardwood floors throughout, in effects. Large cement porch and cellar. Hard-wood floors. Fixtures. Lawn. Garden. Rare-ly vacant. Restricted neighborhood. Rent $22.50. Water paid. Will lease. Worth $30 compared with 1915 list. Rental property. Will rent. Three rooms and bath, completely furnished, $16. 127 WEST 52ND ST. Main or Moneta cars.

TO LET—
HOUSES AND FLATS; LOW RENT.
CLOSE IN AND EXCELLENT CONDITION.

732 Merchant st., 5 rooms and bath	$20.00
4036 Compton ave., 4 rooms and bath	12.50
4038 Compton ave., 4 rooms and bath	12.50
1913 Diamond st., 5 rooms and bath	16.00
1915 Diamond st., 5 rooms and bath	16.00
1917 Diamond st., 5 rooms and bath	16.00
235 S. Figueroa, 5 rooms and bath	22.50
233 S. Figueroa, 5 rooms and bath	22.50

C. WESLEY ROBERTS COMPANY,
505 Citizens' National Bank Bldg.
Phones: Main 2043, Home 60624.

TO LET—
7-room dwelling, 237 So. Boundry; walking distance.

TO LET—
7-room, modern bungalow, 4456 Willowbrook. $25. 7-room, modern bungalow, hardwood floors, No. 1. 2966 Vanila ave.
$15—3-room bungalow, 2618 Orchard ave.
$15—3-room, modern bungalow, 2626 Verde st.
ALLISON & HARLOW, owners, Holmsley Apartments, 1207 West Third st. Main 8344, Home 10168.

TO LET—NEVER BEFORE RENTED LESS THAN $52.50; by my family going to Europe; hold lease until November 1. Will take $45 per month. 4 rooms downstairs, 3 sleeping upstairs, with bean-ty bathroom and sleeping porch. Hardwood floors, fireplaces, built-ins, mahogany doors, etc. Telephone Monday A5978, BROADWAY 2403. This is a beautiful district, and highest point in city. Rooms, 415 Park View. 18 up, 433 MARSH-STRONG BLDG.

TO LET—NEW, DOUBLE HOUSE, 3 ROOMS, BATH and screen porch on each side, rent for $14 per month each side. 1227 E. 28TH ST.

New 7-room bungalow, modern, never been oc-cupied, for $22.50 per month. 1023 W. 36th place. These are brand new places and have all conveniences.
SHAW & BOWMAN, 222 American Bank Bldg., A5809.

TO LET—MODERN 4-ROOM BUNGALOW IN HOL-lywood; one block from Sunset bird, four blocks from Hollywood postoffice, only three blocks from either Categorie or Hollywood car lines; these are newly papered and tinted and $15 per month; owner pays water. See MR. MARTIN, owner, at ad-dress, 6250 De Longpre ave. Home Phone 61264 or HAMMOND-LEARY PUTNAM CORPORATION, agents. Phones Home A5516, Broadway 58.

TO LET—DELIGHTFUL SEVEN-ROOM HOUSE IN choice residence section. Three airy bedrooms, ample closets, porch off each room, maid's room downstairs, living-room thirty feet long with large fireplace, hardwood floors, built-in sideboard and bookcase, beautiful mantels, convenient, garage, high ground. Just off car line. 310 S. KINGSLEY DRIVE. Phone 208789.

TO LET—
NEW, MODERN 9-ROOM HOUSE.
Never been occupied, convenient and modern in every respect; large sleeping porch, nursery on high ground on large lot; orange trees. Close to car line, beautiful surroundings. Rent $37.50 a month.
EDWARDS & WILDEY COMPANY,
Main 9207. 515 Black Bldg., 4th & Hill. 10707.

TO LET—10-ROOM RESIDENCE IN WESTLAKE district, one of the finest homes in Los An-geles; all up-to-date, with hardwood floors throu-out, set with mantels and electric fixtures, large living room, dining room, den, and sun parlor, very sightly home, with fine view of city; one block to car line. Will lease. Call 51122 or WILSHIRE 1500.

TO LET—$30, 1125 CATALINA ST., ONE BLOCK North Pico street car, 8-room cottage, suitable for one or two families, two kitchens, water paid.

McCANN & LEECH,
823 Story Bldg. Bdwy. 225
F3070.

TO LET—OR LEASE, UNFURNISHED HOUSE, No. 926 GRAMERCY PLACE.
New house, never occupied, nine rooms, very at-tractive exterior, beautifully finished, two baths, breakfast-room, servant's quarters, garage, gas fur-nace, automatic water heater, rear 5 lanes, $75. PHONE West 4000, A4114.

TO LET—A FINE 6-ROOM BUNGALOW, ELECTRIC lights, gas heater in the small part of addi-tion, on 54th and 10th ave.; on hillside about 100 feet above level of house 5420. Owner's address, WILLIAM CORBETT, 1007 Central. Home Phone, rural, Glen-dale 1502, 2 balls. Glendale 253, 2 balls.

TO LET—JUST COMPLETED, BEAUTIFUL 6-ROOM bungalow, 50x150 lawn, nice flowers, east front, near new State Normal; 1¼ blocks from Hollenbeck car. Fine location, $35.00 month-ly. Also beautiful 6-room bungalow, 2 blocks from Oxford-Wilshire way, block from Western ave. car. $30. 668382; 50294.

TO LET—UNFURNISHED BUNGALOWS, $15 AND $16, water paid, corner Court and Edgeware, 3 rooms, bullet kitchen, dressing-rooms, closets, two disappearing beds. Take Western ave. car to Edgeware, walk south to Court st. Key at 3026 EDGEWARE. E1123, 806 Title Ins. Bldg. F7175.

TO LET—NEW BUNGALOW, JUST FINISHED, FUR-nished or unfurnished, 4 rooms, bath, very mod-ern, built-in bed, hardwood floors, and lawn; near school and car. 1711 E. 41ST PL. VALENCIA.

TO LET—NEAT LITTLE 5-ROOM BUNGALOW, good condition, bath, large porches, storeroom, lawn, flowers. Rent $16, water paid. 831 E. 52nd place. Also modern 5-room cottage, 1250 N. Main blvd. Large lot, storeroom, chicken pens, lawn and flowers. Rent $20, water paid. Phone SOUTH 2830.

TO LET—
Unfurnished 9-room house on Boonie Brae near 7th, $50 per month.
Key B. King,
WM. W. W. MINES & CO.,
631 S. Spring st. Main 2975.

TO LET—UNFURNISHED 6-ROOM MODERN BUN-galow, fine neighborhood; lawn front and rear, near 3 car lines, block and half west of Vermont; Vermont or University car. Apply at 1254 W. 37TH DRIVE. Walking distance Manual Arts.

TO LET—IN PASADENA.
1128 N. Madison ave., modern 9-room house with large sleeping porch, fine grounds, garage for two machines.
ENGWRALL-SULLIVAN CO.,
167-9 E. Colorado st. Pasadena, Cal.

TO LET—FURNISHED OR UNFURNISHED, BEAU-tiful bungalow, strictly modern, seven large rooms and sleeping porch. Owner going east, will rent at very low figure by the year. References required. No children. Phone for information, 28586.

TO LET — SIX-ROOM MODERN BUNGALOW; parlor, den, dining-room, kitchen, bath, two bed-rooms, lawn, flowers, ten minutes' walk from Kaiser Company's, 5562-15 or WILSHIRE 2090. Miss Lewis, or take Edendale car to Montana st., walk 1 block west to 1417 N. ALVARADO.

TO LET—MODERN 2-STORY HOUSE AT 2920 S. Grand ave. Garage, automatic water heater, sleeping porch, splendid car service. $30 per month. M. K. WRITZ, 1016 Wright & Callender Bldg. Home F6056.

TO LET—SOUTHWEST CORNER PARK VIEW AND Ocean View ave. Beautiful 7-room house, every modern improvement; choicest residence section. WILL H. CHAPIN, room 630, 630 S. Broadway. Phone A4154 after 1:30 p.m.

TO LET—A BRAND NEW, UP-TO-DATE 6-ROOM bungalow with all built-in features. Apply 5943 Seventh ave., Angeles Mesa. Take Grand ave. car marked Mesa Drive. Ker 49 Mesa Drug Store. Phone owner, 24231; SOUTH 582.

TO LET—6-ROOM UNFURNISHED MODERN BUN-galow, all modern improvements; will rent very reasonable to right people; also a 4-room modern in rear; a beautiful place for a young couple. 603 W. 54TH ST.

TO LET — NICE, CONVENIENT 6-ROOM BUNGA-low, No. 477 E. 57th st.; rent $18 per month; will lease; will have to act quickly; this is a snap. L. E. HATFIELD, S.E. cor. Third and Normandie. Wil-shire 1013, 56755.

TO LET—$40.
New, modern 8-room house, 905 Ardmore ave., one block from car line; never been occupied for E. B. VAN HORNE, 707 Union Oil Bldg. A3149. Main 8652.

TO LET—IN WEST ADAMS DISTRICT, MODERN 5-room cottage, $18 per month, water paid; gas range, bath, hot and cold water; ½ block from W. Adams car line, on Cimarron st. Inquire at 2619 CIMARRON ST. Phone 75091.

TO LET—7-ROOM HOUSE ON CENTRAL AVENUE near 21st, with barn and silo in rear; $20 a month. Call VERMONT 1628 or SOUTH 941.

TO LET—MODERN 6-ROOM, 1¼ STORY COTTAGE, 1036 W. 23D, near Normandie. Main 6754.

TO LET—Unfurnished Houses.

TO LET—UNFURNISHED HOUSES.
$22—6-room cottage, 32nd street, close-in.
$25—6-room, 2 bedrooms, house and garage, in Arapahoe Heights car. 1023 Ingraham st. Good location for subletting.
$25—6-room bungalow, 2007 E. 20th place, garage, furnace, newly tinted, splendid condition.
$30—Wilshire district, 6-room house, South Gramercy Place; furnace, garage.
RENTAL DEPARTMENT.
CALIFORNIA REALTY CORPORATION.
O. E. Farley, President.
253 So. Hill st.
Home 62286. Main 2988.

TO LET—$22.50 MONTHLY.
New 7-room bungalow, just completed.
Atherton roof, cement porch, hardwood floors, fireplace, chandeliers, tiled bath and kitchen.
In Hollywood.
Key at
MEYER REEN
OCCUPIED.
Its Owner, 1440 N. NORMANDIE AVE.
Take Hollywood car to Normandie.

TO LET—EAST HOLLYWOOD—FIVE-ROOM BUN-galow, strictly modern, hardwood floors, fire-place, built-in features, laundry trays, hot and cold water, cement porch, beautiful fenced-in yard, garage, piano and dancroom, water paid. $25. Take Hollywood car to Normandie and walk one block north to 4494 SUNSET DRIVE.

TO LET—8-ROOM HOUSE, ON CORNER FIRST class lot. Close to Grand View district. Unfur-nished, $60; furnished, $75.
For Rent—7-room house on W. 20th, near Arling-ton; 2 bedrooms, sleeping porch, breakfast-room, $35, water paid.
For Sale—Lot on ORLAND, Bonbar tract, $600; terms, $25 cash, $10 monthly. Owner, 26962 or week days, A4498, Main 8768.

TO LET—
Cheap, 12-room house, in good condition, large yard and barn, near Agate car to the beach, water paid, summer rates.
R. O. BRUCE, with
THOS. C. BUNDY & CO., 60005. Main 4203.
405 S. Hill st.

TO LET—AN UP-TO-DATE UNFURNISHED BUN-galow, 4 large rooms, bathroom, screen porch, linen closets, and electricity, 12 blocks from heart of the city; 2 car lines. Under the new water rate this can be had for $19, water included. See owner, 1229½ W. First st.

TO LET—LARGE HOUSE IN THE BEAUTIFUL Westlake district, house in good condition, near car line, short walk to Westlake Park. Will give good lease, summer rates.
R. O. BRUCE, with
THOS. C. BUNDY & CO., 60005. Main 4203.
405 S. Hill st.

TO LET—A NICE 6-ROOM UNFURNISHED RES-idence, lawn, screened, stable, cement drive; in first-class neighborhood, 1725 W. 25th st., near West Adams car. Newly renovated. $28. I. L. SPENCER. Phone Main 8077, A2548, residence 55854.

TO LET—DOUBLE BUNGALOW, 4 ROOMS AND bath, screen porch, hardwood floors throughout, in effects. Large cement porch and cellar. Hard-wood floors. Fixtures. Lawn. Garden. Rare-ly vacant. Restricted neighborhood. Rent $22.50. Water paid. Will lease. Worth $30 compared with 1915 list. Rental property. Will rent. Three rooms and bath, completely furnished, $16. 127 WEST 52ND ST. Main or Moneta cars.

TO LET—
HOUSES AND FLATS; LOW RENT.
CLOSE IN AND EXCELLENT CONDITION.

732 Merchant st., 5 rooms and bath	$20.00
4036 Compton ave., 4 rooms and bath	12.50
4038 Compton ave., 4 rooms and bath	12.50
1913 Diamond st., 5 rooms and bath	16.00
1915 Diamond st., 5 rooms and bath	16.00
1917 Diamond st., 5 rooms and bath	16.00
235 S. Figueroa, 5 rooms and bath	22.50
233 S. Figueroa, 5 rooms and bath	22.50

C. WESLEY ROBERTS COMPANY,
505 Citizens' National Bank Bldg.
Phones: Main 2043, Home 60624.

TO LET—
7-room dwelling, 237 So. Boundry; walking distance.

TO LET—
7-room, modern bungalow, 4456 Willowbrook. $25. 7-room, modern bungalow, hardwood floors, No. 1. 2966 Vanila ave.
$15—3-room bungalow, 2618 Orchard ave.
$15—3-room, modern bungalow, 2626 Verde st.
ALLISON & HARLOW, owners, Holmsley Apartments, 1207 West Third st. Main 8344, Home 10168.

TO LET—NEVER BEFORE RENTED LESS THAN $52.50; by my family going to Europe; hold lease until November 1. Will take $45 per month. 4 rooms downstairs, 3 sleeping upstairs, with bean-ty bathroom and sleeping porch. Hardwood floors, fireplaces, built-ins, mahogany doors, etc. Telephone Monday A5978, BROADWAY 2403. This is a beautiful district, and highest point in city. Rooms, 415 Park View. 18 up, 433 MARSH-STRONG BLDG.

TO LET—NEW, DOUBLE HOUSE, 3 ROOMS, BATH and screen porch on each side, rent for $14 per month each side. 1227 E. 28TH ST.

New 7-room bungalow, modern, never been oc-cupied, for $22.50 per month. 1023 W. 36th place. These are brand new places and have all conveniences.
SHAW & BOWMAN, 222 American Bank Bldg., A5809.

TO LET—MODERN 4-ROOM BUNGALOW IN HOL-lywood; one block from Sunset bird, four blocks from Hollywood postoffice, only three blocks from either Categorie or Hollywood car lines; these are newly papered and tinted and $15 per month; owner pays water. See MR. MARTIN, owner, at ad-dress, 6250 De Longpre ave. Home Phone 61264 or HAMMOND-LEARY PUTNAM CORPORATION, agents. Phones Home A5516, Broadway 58.

TO LET—DELIGHTFUL SEVEN-ROOM HOUSE IN choice residence section. Three airy bedrooms, ample closets, porch off each room, maid's room downstairs, living-room thirty feet long with large fireplace, hardwood floors, built-in sideboard and bookcase, beautiful mantels, convenient, garage, high ground. Just off car line. 310 S. KINGSLEY DRIVE. Phone 208789.

TO LET—
NEW, MODERN 9-ROOM HOUSE.
Never been occupied, convenient and modern in every respect; large sleeping porch, nursery on high ground on large lot; orange trees. Close to car line, beautiful surroundings. Rent $37.50 a month.
EDWARDS & WILDEY COMPANY,
Main 9207. 515 Black Bldg., 4th & Hill. 10707.

TO LET—10-ROOM RESIDENCE IN WESTLAKE district, one of the finest homes in Los An-geles; all up-to-date, with hardwood floors throu-out, set with mantels and electric fixtures, large living room, dining room, den, and sun parlor, very sightly home, with fine view of city; one block to car line. Will lease. Call 51122 or WILSHIRE 1500.

TO LET—$30, 1125 CATALINA ST., ONE BLOCK North Pico street car, 8-room cottage, suitable for one or two families, two kitchens, water paid.

McCANN & LEECH,
823 Story Bldg. Bdwy. 225
F3070.

TO LET—OR LEASE, UNFURNISHED HOUSE, No. 926 GRAMERCY PLACE.
New house, never occupied, nine rooms, very at-tractive exterior, beautifully finished, two baths, breakfast-room, servant's quarters, garage, gas fur-nace, automatic water heater, rear 5 lanes, $75. PHONE West 4000, A4114.

TO LET—A FINE 6-ROOM BUNGALOW, ELECTRIC lights, gas heater in the small part of addi-tion, on 54th and 10th ave.; on hillside about 100 feet above level of house 5420. Owner's address, WILLIAM CORBETT, 1007 Central. Home Phone, rural, Glen-dale 1502, 2 balls. Glendale 253, 2 balls.

TO LET—JUST COMPLETED, BEAUTIFUL 6-ROOM bungalow, 50x150 lawn, nice flowers, east front, near new State Normal; 1¼ blocks from Hollenbeck car. Fine location, $35.00 month-ly. Also beautiful 6-room bungalow, 2 blocks from Oxford-Wilshire way, block from Western ave. car. $30. 668382; 50294.

TO LET—UNFURNISHED BUNGALOWS, $15 AND $16, water paid, corner Court and Edgeware, 3 rooms, bullet kitchen, dressing-rooms, closets, two disappearing beds. Take Western ave. car to Edgeware, walk south to Court st. Key at 3026 EDGEWARE. E1123, 806 Title Ins. Bldg. F7175.

TO LET—NEW BUNGALOW, JUST FINISHED, FUR-nished or unfurnished, 4 rooms, bath, very mod-ern, built-in bed, hardwood floors, and lawn; near school and car. 1711 E. 41ST PL. VALENCIA.

TO LET—NEAT LITTLE 5-ROOM BUNGALOW, good condition, bath, large porches, storeroom, lawn, flowers. Rent $16, water paid. 831 E. 52nd place. Also modern 5-room cottage, 1250 N. Main blvd. Large lot, storeroom, chicken pens, lawn and flowers. Rent $20, water paid. Phone SOUTH 2830.

TO LET—
Unfurnished 9-room house on Boonie Brae near 7th, $50 per month.
Key B. King,
WM. W. W. MINES & CO.,
631 S. Spring st. Main 2975.

TO LET—UNFURNISHED 6-ROOM MODERN BUN-galow, fine neighborhood; lawn front and rear, near 3 car lines, block and half west of Vermont; Vermont or University car. Apply at 1254 W. 37TH DRIVE. Walking distance Manual Arts.

TO LET—IN PASADENA.
1128 N. Madison ave., modern 9-room house with large sleeping porch, fine grounds, garage for two machines.
ENGWRALL-SULLIVAN CO.,
167-9 E. Colorado st. Pasadena, Cal.

TO LET—FURNISHED OR UNFURNISHED, BEAU-tiful bungalow, strictly modern, seven large rooms and sleeping porch. Owner going east, will rent at very low figure by the year. References required. No children. Phone for information, 28586.

TO LET — SIX-ROOM MODERN BUNGALOW; parlor, den, dining-room, kitchen, bath, two bed-rooms, lawn, flowers, ten minutes' walk from Kaiser Company's, 5562-15 or WILSHIRE 2090. Miss Lewis, or take Edendale car to Montana st., walk 1 block west to 1417 N. ALVARADO.

TO LET—MODERN 2-STORY HOUSE AT 2920 S. Grand ave. Garage, automatic water heater, sleeping porch, splendid car service. $30 per month. M. K. WRITZ, 1016 Wright & Callender Bldg. Home F6056.

TO LET—SOUTHWEST CORNER PARK VIEW AND Ocean View ave. Beautiful 7-room house, every modern improvement; choicest residence section. WILL H. CHAPIN, room 630, 630 S. Broadway. Phone A4154 after 1:30 p.m.

TO LET—A BRAND NEW, UP-TO-DATE 6-ROOM bungalow with all built-in features. Apply 5943 Seventh ave., Angeles Mesa. Take Grand ave. car marked Mesa Drive. Ker 49 Mesa Drug Store. Phone owner, 24231; SOUTH 582.

TO LET—6-ROOM UNFURNISHED MODERN BUN-galow, all modern improvements; will rent very reasonable to right people; also a 4-room modern in rear; a beautiful place for a young couple. 603 W. 54TH ST.

TO LET — NICE, CONVENIENT 6-ROOM BUNGA-low, No. 477 E. 57th st.; rent $18 per month; will lease; will have to act quickly; this is a snap. L. E. HATFIELD, S.E. cor. Third and Normandie. Wil-shire 1013, 56755.

TO LET—$40.
New, modern 8-room house, 905 Ardmore ave., one block from car line; never been occupied for E. B. VAN HORNE, 707 Union Oil Bldg. A3149. Main 8652.

TO LET—IN WEST ADAMS DISTRICT, MODERN 5-room cottage, $18 per month, water paid; gas range, bath, hot and cold water; ½ block from W. Adams car line, on Cimarron st. Inquire at 2619 CIMARRON ST. Phone 75091.

TO LET—7-ROOM HOUSE ON CENTRAL AVENUE near 21st, with barn and silo in rear; $20 a month. Call VERMONT 1628 or SOUTH 941.

TO LET—MODERN 6-ROOM, 1¼ STORY COTTAGE, 1036 W. 23D, near Normandie. Main 6754.

TO LET—Unfurnished Houses.

TO LET—
3111 FIFTH AVENUE.
Modern 8-room house, hardwood floors and bath-la features. Garage. $35 per month, water paid.
For full particulars telephone MR. WHITEBY, Broadway 379; A2782.

TO LET — NEW, NEAT, ATTRACTIVE 5-ROOM bungalow, at 126 W. 59th st., between Moneta ave. and Main st. $25 month. Apply W. RAY TREWIN, 310 Douglas Bldg., or JOHNSON & CUM-FORD, owner 6005 and Gardena ave.

TO LET—HIGH-CLASS CORNER 6-ROOM MOD-ern home, close to Figueroa. Large lot and two-story garage. Surrounded by expen-sive homes. For full information call C. F. MUNN, 313 W. THIRD ST. A4855.

TO LET OR SALE—HOLLYWOOD RESIDENCE, 7 rooms, lot 114x165, north of boulevard, west of hotel, 4 blocks; lawn, flowers, 12 rose bushes, fruit trees, 2-story garage. F. R. BELLAMY, Glendora, Cal. Phone 203.

TO LET—
Right location for renting rooms, 10-room house only $30 per month.
F. SUMNER BROWN,
Bdwy. 3184. 1220 Merch-Stroug Bldg.

TO LET—PRICE REDUCED, BEAUTIFUL, NEW, unfurnished housekeeping rooms, $10 per month, built-in dresser, bed, dining table, etc., short walk to city. 3 rooms, all large, $14. 3656 CROCKER ST.

TO LET—6-ROOM RESIDENCE IN WILSHIRE, with sleeping porch, 4 bedrooms, 2 toilets, base-ment, gas range, $35. ISLAND, Bonbar tract, house recently renovated. Inquire 405 TRUST & SAVINGS BLDG. Main 1093. F1093.

TO LET—UNFURNISHED 4-ROOM, ATTRACTIVE cottage, lawn, flowers, 2 blocks from public school, water paid, rent $14. University-W. 20th st. car to La Salle, 1 block south to 4th st. 2047 W. 23D ST.

TO LET—4 ROOMS, A BEAUTIFUL HOME, $16; gas range, large veranda, lawn, flowers, vege-table garden, fruit trees, chicken corral, adults only, $20 a month, water paid. 3023 E. 6th st

Classified Liners.

TO LET—
Furnished Houses.

TO LET—COSY 4-ROOM BUNGALOW, COMPLETELY furnished, 623 N. Juanita ave. 2 blocks from new Normal school. Phone WILSHIRE 4966.

TO LET—8-ROOM THOROUGHLY MODERN house, lawn, flowers, garage, cushions and lace curtains. Rent reasonable to good tenants. Apply 2400 LA SALLE AVE. Phone West 4391.

TO LET—NICELY FURNISHED 5-ROOM HOUSE, silver, linen, flowers, fruit trees. For right party $15 a month. Adults. Take 61st-Moneta car, off 59th ave., 1 block to 5872½ BRENTWOOD AVE.

TO LET—A STRICTLY MODERN, COMPLETELY furnished, 7-room bungalow, sleeping porch, 565 Bonita, Pasadena. Phone owner, 824. Pasadena.

TO LET—BEAUTIFULLY FURNISHED NEW 6-ROOM bungalow, strictly modern in every respect; large lawn, garage, in southwest. Rent $35. MAIN 2216.

TO LET—A NEAT, COMPLETELY FURNISHED 4-room bungalow, moderate rent. 1215 E. 52ND ST. Central-avenue car.

TO LET—6-ROOM, MODERN BUNGALOW, WITH sleeping porch, also garage. 815 W. AVE. 51. Garvanza 1211.

TO LET—8-ROOM, FURNISHED HOUSE FOR SEVeral months. West Adams district; rent $40 to right party. 72906.

TO LET — $30. MODERN, 5-ROOM, FURNISHED bungalow. 2322 N. VIRGIL. Temple car to Virgil and Clinton.

TO LET—TO ADULTS, BIMINI BATH WAY, COZY and modernistic 4-room cottage bungalow; flowers, big lawn. EDWY. 1091. cozy fireplace.

TO LET—FURNISHED UPPER HALF OF DUPLEX house, near Westlake Park, with or without garage. 122 SOUTH RAMPART.

TO LET—WELL FURNISHED 6-ROOM HOUSE with piano, 3 bedrooms. 3622 McCLINTOCK. On University car line.

TO LET—FURNISHED 6-ROOM MODERN BUNGAlow. Garage, etc. Corner of Council and Vendome. $30. PHONE 556072. Hamlet car.

TO LET—FURNISHED 5-ROOM HOME. GOOD surroundings; adults only. Call 1911 E. 2ND ST. Phone Boyle 1060.

TO LET—1324 OAK ST. DESIRABLE, CLOSE-IN four rooms, furnished cottage. Eat, shade, nice grounds, summer rates to adults.

TO LET—4-ROOM FURNISHED HOUSE WITH bath, adults only, rent $20. rear of 620 N. FIGUEROA ST.

TO LET—IN A PRIVATE FRENCH FAMILY, A very nice room with or without breakfast. Fine neighborhood. Inquire at MAIN 2451 or F5556.

TO LET—5-ROOM HOUSE, CLOSE-IN, ON CORner, $25, including water. 2003 E. SECOND. Boyle 2771.

TO LET—SIX-ROOM FURNISHED BUNGALOW, new, hardwood floors, piano, Sunday only; 4328 S. FLOWER. South 3211.

TO LET—5-ROOM, NICELY FURNISHED HOUSE, with piano, big yard, shrubbery. 902 EAST 47TH ST.

TO LET—BEAUTIFUL MODERN HOME, ON PINE street, $25. WEST 2081. 1196 W. 37th st.

TO LET—CLOSE-IN 9-ROOM HOUSE, NICELY furnished. Piano, furnace, garage. PHONE 58144.

TO LET—FURNISHED HOUSE 6 ROOMS, $20. West 2107. Phone WEST 574.

TO LET—FURNISHED BUNGALOW FOR RENT. 4502 CRAMERCY PLACE. Inquire adjoining.

TO LET—WELL FURNISHED 6-ROOM BUNGALOW, garage, 220 S. BENTON WAY. Home 51382

Classified Liners.

THINGS ON WHEELS—
All Sorts.

Automobiles.

FISHER BROS. AND AUSTIN,
1150-1156 S. Main st.
F5023. Broadway 1512.

The Oldest and Largest Automobile Brokers on the Pacific Coast.

Don't fail to inspect our large assortment of slightly used touring cars, roadsters and runabouts before buying elsewhere.

1914 Overland "25" 5-passenger, fully equipped.
1913 Buick roadster, electric starter, full equipment.
1913 Overland "20," torpedo body, electric starter, electric lights, etc.; fully equipped in every way. Practically new. Act quick.
1913 Abbott, 6-cyl., 7-pass., self starter, almost new.
1913 Overland "90" 5-pass., fine condition.
1913 Ford, 2-pass., fully equipped.
1913 Buick "20" roadster, fine condition.
1913 Cadillac, 5-pass., electric starter, A1 condition.
1913 Jackson "20" roadster, looks like new.
1913 Hupmobile "20" 5-passenger, equipped.
1911 Pope-Hartford "50," 5-pass., consider terms or part trade.
1913 Maxwell "30," 5-pass. Sacrifice for quick sale.
Peerless, 7-pass., five-door, newly painted, A1 condition; bargain for cash.
Waverly Electric, 2-pass.; cheap for cash or consider trade.
Lexington "40," 5-pass., fully equipped; real bargain. Make offer.
Flanders "20" roadster, equipped.
Ford car, 2-cyl., 2-pass.
Hupp car, 5-cyl., roadster, fine condition.
Auburn, 5-pass. Many extra equipments, electric lighting, genuine, A1 condition.
We have many others. All makes. All prices.
See us for bargains.
FISHER BROS. AND AUSTIN,
1150-1156 S Main st.
F5023. Broadway 1512.

OVERLAND USED CAR DEPARTMENT—
Easy terms. Cash Discounts.

WE HAVE TAKEN IN SEVERAL MORE GOOD BARGAINS, AND CAN STILL WE KNOW WILL GIVE YOU SERVICE AND SATISFACTION. CALL IN AND INVESTIGATE OUR STOCK THOROUGHLY.

A PARTIAL LIST FOLLOWS.

1914 Overland, 5-pass., starter and lights...$875.00
1913 Overland, 5-pass., starter and lights...$600.00
1913 Overland, 5-passenger ...$700.00
1913 Overland, 5-passenger ...$650.00
1913 Cadillac, 5-passenger ...$850.00
1913 Overland, 5-pass., starter and lights...$650.00
1913 Franklin, 7-passenger ...$850.00
1913 R. C. H., 5-passenger ...$450.00
1911 Overland roadster ...$350.00
1911 Buick truck, 1000-lb. ...$450.00
1911 Studebaker, 4-passenger ...$300.00

J. W. LEAVITT & CO.,
1213 South Olive st.
Home Phone 60537.

FOR SALE—
AN AUCTION SALE.

In addition a satisfactory method of either selling or buying a used truck or automobile. It does and give either party the time necessary to settle their affairs. Recently we sold a truck for several dollars. M. S. BULKLEY & CO. are inexperienced and desire to learn over to M. S. BULKLEY & CO., corner 18th and Main sts., and look at their stock; therefore, we offer for sale, after a thorough inspection by yourself, the VEHICLE of your choice. TRUCKS AND PLEASURE CARS CASH at practically YOUR OWN PRICE. Some are GUARANTEED THOROUGHLY and others are only as running, subject.

In any event we will tell THE TRUTH about each car. Call at our address, "THE AUTOCAR," Cor. 18TH AND MAIN STREETS—pick out your car, and if we can't make you a deal on one, offer a fair price, either CASH OR TERMS.

Maryland, Moore, Rapid, Reo, Chase, Sampson and Van Dyke Trucks—from 1500 lbs. to two tons. From $100 to $1500. Touring cars from $300 to $1800. Come make an offer—they must go.
Ask for Mr. Maynard, sg.

M. S. BULKLEY & COMPANY,
CORNER 18TH AND MAIN STS.

THOSE WHO HEEDED OUR CLASSIFIED AD last Sunday were enabled to secure an excellent used car at the price quoted.
This week's list is as follows:
Studebaker "20" touring, fully equipped, overhauled and painted; fine condition; $650.
Studebaker "30," special 1912 roadster, newly overhauled and remodeled; real body, black metal finish.
Studebaker "30," 1910 touring car, fully equipped; extra tire; a bargain.
Studebaker "20," 1913 touring, all around, fully equipped and additional extras.
Buick "40" special speed car.
Model T-Ford roadster, spare tire removable; good condition; good for light delivery.
Buick Tourist, 30-H.P.; good tires, good chassis; a real bargain.
Baker electric runabout, steering wheel, new batteries, folding top, fine condition.
Hupp car, 5-cylinder, 70-H.P., fully equipped in beautiful condition.
AUTOMOBILE AGENCY, 1621 E. Union st., Pasadena. Phone Colorado 717. Ask for Mr. Weeks.

FOR SALE—
Attention! Contractors, road builders, lumber dealers and house movers.
Have a Martin tractor that will haul 35 tons of any material with a 20 per cent. grade. We will guarantee this 8-ton tractor to do everything that I claim, by a bond to immediately buy purchaser from loss for one year.
Investigate before you purchase any tractor, because traction will haul twice as much material, as the largest truck manufactured at one-half the cost of maintenance. This tractor has an automatic dump body attachment.
Terms to suit responsible party or discount for cash. Address BB, box 113, TIMES OFFICE.

WILL SACRIFICE FOR CASH MODEL X STEVENS-DURYEA, beautiful Brewster blue finish, body upholstered inside with blue and black leather; speedometer, demountables, spare tire, horn, etc. This makes a wonderful family car. Call or phone. Ask for McKenna.
ENGLISH MOTOR CAR CO.,
1152 S. Grand avenue.
Main 1400. F2561.

OUR MAY BULLETIN
Is printed Entirely to description of rebuilt automobile and other high grade goods for sale.
It contains detailed specifications of each car, together with the price.
You actually owe it to yourself to read this bulletin before purchasing
Any type of car.
THE LOCOMOBILE CAR OF AMERICA,
Main 5066. Pico at Grand. F2575.

ELECTRICS. ELECTRICS. ELECTRICS.
COUPES. VICTORIAS.
All standard makes. We will guarantee batteries as represented; some with new batteries.
Terms to suit.
SMITH BROTHERS,
1616 S. Figueroa st.
60082. West 84.

BARGAIN — 1912 CHALMERS 30, 5-PASSENGER, newly painted, new top, fully equipped, including 3 extra casings and tubes, tools, air tanks, pump and horn; small & sell; price $600. Address 2608 HOBART BLVD. Phone evenings, 74707; day time, Doyle 90.

FOR SALE—OR TRADE—
1912 Oldsmobile Limited, seven-passenger, six-cylinder, fully equipped; cost $4,750; in FIRST-CLASS condition. This is NOT a cheap, used up car, but is in absolutely first-class shape. Will demonstrate to responsible buyer.
Owner wants small car or first mortgage, clear or any bankable security. Will sell for cash, balance $100 per month. See car at 1204-1206 S. OLIVE ST., or PHONE 60290.

FOR SALE—MY FOUR-PASSENGER TOURING CAR will be sacrificed at a very low figure if taken at once, as I must go East and have to have the money. This is my private car and I guarantee it is in perfect in every respect. Buy it on easy terms of the BRANT MOTOR SALES CO., 206 W. Pico st., near Hill. OPEN ALL DAY SUNDAY.

FOR SALE—FEERLESS 4-CYLINDER 5-PASSENGER with Fordson, and straight-line body; car is in perfect condition, and completely equipped; including a complete set of practically new tires; extra tube. Would consider terms. 2213 N. BROADWAY. East 1826.

WANT GOOD LATE-MODEL AUTOMOBILE FOR business lot 80x140, value $2200, subject to first mortgage for $1000. Will give good deal. R. J. HAMILTON, 715 S. Hope. 10822.

A REAL BARGAIN—2-CYLINDER CADILLAC roadster. Good condition. Just overhauled, newly painted. Must be sold Monday. $90.00 cash. REX AUTO PAINTING CO., 1250 So. Main st., upstairs. Phone A7618.

SOME BUY! PATTERSON "30" 5-PASSENGER touring car, just overhauled, and all worn parts replaced. Only $300. Might consider terms. 610 EAST 23RD.

WANTED—PRESTOLITE TANK AND A PAIR OF gas headlights; state price of each. Address C, box 168, TIMES OFFICE.

A DANDY LITTLE RUNABOUT, PERFECT CONDITION, $60.00 down, $20.00 per month. 916 SOUTH LOS ANGELES ST.

FOR SALE—MAXWELL 25, 1914 MODEL, DRIVEN 2000 miles, 2700 See owner, 517 N. AVE. 22. Phone East 2506.

WINTON LATE MODEL FIVE-PASSENGER. SEE me any Monday. Buy of this kind are scarce. Wm. R. BURR, 1000 S. Olive.

THINGS ON WHEELS—
All Sorts.

Automobiles.

FOR SALE—

WINTON SIX USED CAR DEPT.

DON'T DELAY.

Get one of our high-grade, overhauled, repainted and guaranteed slightly used cars before the supply is exhausted. They are going very fast, on account of the extremely low prices we are quoting.

CALL OR SEND FOR DESCRIPTIVE LIST.

WINTON MOTOR CAR CO.,
FACTORY BRANCH,
1125-31 South Flower st.
Broadway 4180. F5009.

FOR SALE—
A classy racy roadster, has the looks, speed and power. Everyone looks when you go past in this one. Bargain for cash. 1840 S. MAIN.

LATE MODEL OVERLAND "35," TORPEDO roadster, in A-1 condition. Just like new, 4575

W. F. PIPHER & CO.,
Pioneer Motor Car Brokers,
Phones—Home F5388, Main 6531.
1218-1220 S. Main.

KISSEL KAR, 5-PASSENGER TOURING CAR, nickel trimmings, demountable rims, extra tire, complete; run only a few miles; perfect mechanical condition, cost $2650; sacrifice $1250, half cash, balance real estate. Address T, box 580, TIMES BRANCH OFFICE.

FOR SALE—MY 1912 KISSEL ROADSTER, $900; will let any mechanic in Los Angeles go through the car; car has only been driven 1000 miles; in perfect condition; will positively sell Monday to the best cash offer. HARRY SMITH, Vidamar Hotel, 10th and Main.

WE LOAN MONEY ON CARS.
We pay spot cash for cars.
We sell cars for 5 per cent. commission.
GUARANTEE AUTOMOBILE CO., 1055 S. Olive.

WANTED—ONE 30 H.P. 1914 COLE ROADSTER in trade for stock that will show up in a new corporation now being organized. Income from the day we start the business. Address K.D., box 153, TIMES OFFICE.

WANTED—PARTY WHO MEANS BUSINESS AND A hustler in the auto supply business to put in stock in a well established garage in an excellent location.
THE CLAWARD CO.,
641 South Hope street.

FOR SALE—MAXWELL RUNABOUT, TWO-CYLINDER, fully equipped, cheap. Will demonstrate. Room 23, 1231 PALMER ST., off Central ave, between Seventh and Eighth.

WE LOAN MONEY ON CARS.
We pay spot cash for cars.
We sell cars for 5 per cent. commission.
GUARANTEE AUTOMOBILE CO., 1055 S. Olive.

FOR SALE—SNAPPY LITTLE 30 H.P. STUDEBAKER racy roadster. Bargain for cash. Owner has purchased larger car. See it at 1840 S. MAIN.

FOR SALE—BARGAIN, SEVEN-PASSENGER POPE-Hartford touring car; also an extra truck body, upholstered inside with blue and black leather; speedometer, demountables, spare tire, horn, etc.

WANTED—AUTO IN EXCHANGE FOR ONE ACRE close-in. Address E, box 165, TIMES OFFICE.

SACRIFICE.
1913 National roadster, in first-class condition; also with extra racing body; will sacrifice for cash today only. GUARANTEED AUTOMOBILE CO., 1055 S. Olive. Phone 60082. Main 5066.

FOR SALE—TRUCK, SUITABLE FOR LIGHT DELIVERY, first-class condition. See it Monday at 200 W. JEFFERSON ST.

WANTED—LATE MODEL BUICK OR OVERLAND, with self-starter and electric lights; will pay spot cash for a good buy. Call F6888 Monday morning.

WANTED—SMALL CAR, ABOUT 30, IN EXCHANGE for lot on the beach; only two blocks from the water. OWNER, 1091 West 35th st.

FOR SALE—$350. A 4-PASSENGER AUTO, CONTINENTAL engine in best of shape. This car is a big bargain for the money. Call owner, SOUTH 260.

WANTED — AUTOMOBILE, ABOUT $400 CASH and city 1-A acre, equity of $350, only $250 mortgage. WILSHIRE 4236.

FOR SALE—FOREDOOR PREMIER 5-PASSENGER, runs good, $850. Buick 4-passenger $300; Reliance roadster, $125; one-ton truck, $225. 624 S. OLIVE ST.

FOR SALE—1914 FORD ROADSTER BODY FENders, wind shield and runboards, $65; also Ford express body, $50. Call L. H. SIMON, 121 W. 15th st.

I HAVE THE LATEST RACING BODY OUT; SOMEthing classy; hood, bracket seats, tank and box. 645 S. LOS ANGELES ST.

1912 STUDEBAKER 20, TOURING, MECHANICALly perfect; fully equipped; some cash; terms to responsible party. 1228 GEORGIA.

TWO FINE CLEAR LOTS NEAR THE OCEAN, Manhattan Beach; will take good automobile worth $1200. J. W. ASHLEY, Times branch office.

FOR SALE—$650, BAKER ELECTRIC, SHAFT drive, perfect condition. Bargain. MR. WOOD, F6065. Main 2113 after Sunday. On Sunday call B08108.

FOR EXCHANGE—
$2500 equity in 8-fine six-room bungalow near the new Normal school for exchange for roadster. Address R, box 95, TIMES BRANCH OFFICE.

WILL SACRIFICE MY STUDEBAKER ROADSTER for $250. If you are looking for a light car on easy terms see this bargain. THE BRANT MOTOR SALES CO., 206 Pico st., near Hill. OPEN ALL DAY SUNDAY.

WANTED — 5-PASSENGER CAR OF STANDARD make. Must be good. Will give good deal. 509 GROSSE BLDG. F2078.

WANTED—AUTOMOBILE OR MOTORCYCLE, ANY price up to $1500, in trade for Alaskan Investments or development stock; dividend coming. P. O. BOX 374, Pasadena.

WANTED—SMALL TOURING CAR, FORD PREferred. Will trade 125 acres of land, Johnson county, Kentucky. Address T, box 393, TIMES BRANCH OFFICE.

FOR SALE—MY HIGH-GRADE, 48 H.P., 6-CYLinder touring car with all modern equipment. Must be sold at great sacrifice. See car at 3311 S. MAIN.

FOR SALE—1913 FORD TOURING CAR, IN FINE condition. K. W. master vibrator, shock absorber, electric light, cut out and rail. Price $450. OPEN ALL DAY SUNDAY.

FOR SALE—
1913 Ford, fire-passenger, also Ford delivery chas.
PACIFIC KISSELKAR BRANCH,
1001 S. Olive st.

FOR SALE—FLANDERS 20, JUST BEEN OVERhauled. Good car to strip, $250 if taken at once. J. N. MERRIN, Phones Home 10847, Main 5066.

EXCHANGE 50-FOOT LOT, CLEAR, EXCEPT ST. work, water piped, in Boyle Heights, for Ford car. Address E, box 58, TIMES OFFICE.

FOR SALE—OR EXCHANGE—CADILLAC ROADster, detachable tonneau, your price, good looker. 1926 S. GRAND. Phone 23557.

WANTED—LATE MODEL 4 OR 5-PASSENGER touring car, must be good condition; have fine east front lot for same. PHONE 25002. South 1556.

THINGS ON WHEELS—
All Sorts.

Automobiles.

FOR SALE—

WELL-KNOWN STANDARD TIRES.

These tires are all well made and highly finished; fresh stock and fully guaranteed up to 5000 miles. We have them in all styles, plain, chain and nobby, and in order to move them quickly a BIG REDUCTION IN PRICES. They are without question the greatest bargains ever offered in automobile tires in this market. A price that has never been made in this section for tires of this standard and quality before and almost as low as "second-hands."
AN EXAMINATION WILL CONVINCE YOU.
Take advantage of these prices while they last.
Here are a few of the popular ones:

28x3, PLAIN TREAD	$ 8.75
32x3½, PLAIN TREAD	13.95
34x4, PLAIN TREAD	19.25
36x4½, PLAIN TREAD	27.50
32x4, CHAIN TREAD	26.50
36x4½, CHAIN TREAD	35.00
32x3½, NOBBY TREAD	22.75
34x4, NOBBY TREAD	31.75

WE SHIP C.O.D. IF AFTER AN EXAMINATION YOU ARE NOT SATISFIED, WE WILL CHEERFULLY REFUND YOUR MONEY.
THE TIRE HOUSE,
HOME PHONE F2418. 745 S. OLIVE ST.

WANTED—THIS WEEK, 25 GOOD SECOND-HAND machines. Prefer roadsters and light touring. Will pay spot cash for cars in good condition.
W. F. PIPHER & CO.,
Pioneer Motor Car Brokers,
Phones—Home F5388, Main 6531.
1218-1220 S. Main.

FEERLESS 6-CYLINDER, 7-PASSENGER CAR, GOOD condition, full equipment, good tires; must sell quick, and have priced it accordingly; terms if desired; just the car for rental purposes. Also 1912 40 6-cyl., 7-pass.
SMITH BROTHERS,
1616 S. Figueroa st.
60082. West 84.

SPECIAL SALE—
One model D, Little Giant, good condition. Price $350 cash.
One model D, 1913, run only four months, in perfect condition, value $1250.
1913 Perfex roadster.
One model D, used one month, $875, $200 down and $75 per month.
H. L. MILLER,
Home phone 21993. 500-8 W. Pico st.

WANTED—I WANT EITHER AN UP-TO-DATE LITTLE ROADSTER OR SMALL TOURING CAR, IN EXCHANGE FOR SWELL RESIDENCE LOT, W. ADAMS HEIGHTS, OR TOWARDS MONT BEAUTIFUL NEW BUNGALOW, SAME LOCALITY.
H. E. SMITH, OWNER,
PHONE WEST 3960. 2115 7TH AVE.

FOR SALE—
WE HAVE A 1914 TWENTY-EIGHT HORSE POWER BUICK TOURING CAR, EQUIPPED WITH A DELCO ELECTRIC STARTER, ETC., WHICH WE CAN SELL AT AN ATTRACTIVE FIGURE. THIS CAR HAS ONLY BEEN RUN A FEW MILES.
HOWARD AUTOMOBILE CO., BUICK AGENTS.
60069. 1325 S. FLOWER ST. MAIN 9040.

WANTED—THIS WEEK, 25 GOOD SECOND-HAND machines. Prefer roadsters and light touring. Will pay spot cash for cars in good condition.
W. F. PIPHER & CO.,
Pioneer Motor Car Brokers,
Phones—Home F5388, Main 6531.
1218-1220 S. Main.

SQUARE DEALING IS OUR SUCCESS. NO SHARP practices. Our following up property. A plain business proposition is submitted and the condition and price of our cars does the rest. Everything guaranteed. Terms if you can't cash.

930 SOUTH OLIVE ST.

FOR SALE — LATE-MODEL 5-PASSENGER STEVens-Duryea, just overhauled and repainted; fore-doors, demountable rims and all other equipments; this high-priced standard-make car for $750. For demonstration see MOOERS or LOOMIS, Metropolitan Garage, 926 S. Flower. A1809, Broadway 7258.

FOR SALE—I WISH TO DISPOSE OF MY KNOX motorcycle; capacity, seven tons. This car can be used for all kinds of heavy hauling. Will give terms to responsible person. Address AA, box 75, TIMES OFFICE.

WANTED—4 OR 5-PASSENGER PIERCE-ARROW OR Packard; am a private party and prefer to deal direct with owner; give full particulars and lowest cash price. Address R, box 222, TIMES BRANCH OFFICE.

FOR SALE—1914 5 OR 7-PASSENGER, 6-CYLINder Hudson. This car is just like new, electric starter and lights, car is fully equipped, and only a few miles. Owner going East. Address C, box 256, TIMES OFFICE.

FOR EXCHANGE—CLEAR LOTS IN HUNTINGTON Park, 50x150 feet, all improvements in and paid for, prices from $800 to $1250, choice of lots, for good late-model 5 or 7-passenger car. See MOOERS or LOOMIS, Metropolitan Garage, 926 S. Flower st. A1809, Broadway 7258.

WANTED—AUTOMOBILE FOR CASH. WANT A medium-weight 5-passenger 1913 or 1914 model in No. 1 shape. Good standard make and a bargain. Will see cars Sunday afternoon at Bunker Hill Garage, 120 N. Grand ave. Inquire for L. G. HOOK.

1913 CHALMERS, 5-PASS., SELF-STARTER, ELECtric lights and 3 Pantasote tires like new, all away and must sell at any price. Chalmers agency will give information as to mechanical condition. 2030 MENLO AVE. Call Sunday or Monday.

FOR EXCHANGE—3-ROOM, MODERN HOUSE AND 4 rooms on rear of lot, adjoining South Park. Price $4500, mortgage $2000. Want auto for equity. H. O. GARDNER, 829 Central Bldg. Bdwy. 2581. A1018.

WANTED—A FEW MORE GOOD LIVE AGENTS to handle our auto body and furniture polish. A bonanza for a hustler.
THE CLAWARD CO.,
641 S. Hope st.

MY REBUILT AND NEWLY PAINTED 20-H.P. electric lighted roadster is a dandy and may be purchased of the BRANT MOTOR SALES CO., 210 W. Pico st., near Hill. ON EASY TERMS. OPEN ALL DAY SUNDAY.

FOR SALE—
1913 Ford, fire-passenger, also Ford delivery chas.
PACIFIC KISSELKAR BRANCH,
1001 S. Olive st.

FOR SALE—FLANDERS 20, JUST BEEN OVERhauled. Good car to strip, $250 if taken at once. J. N. MERRIN, Phones Home 10847, Main 5066.

EXCHANGE 50-FOOT LOT, CLEAR, EXCEPT ST. work, water piped, in Boyle Heights, for Ford car. Address E, box 58, TIMES OFFICE.

FOR SALE—OR EXCHANGE—CADILLAC ROADster, detachable tonneau, your price, good looker. 1926 S. GRAND. Phone 23557.

WANTED—LATE MODEL 4 OR 5-PASSENGER touring car, must be good condition; have fine east front lot for same. PHONE 25002. South 1556.

THINGS ON WHEELS—
All Sorts.

Automobiles.

TRUCKS AT BARGAIN PRICES.

We have three auto trucks for which we have no use; all in first-class condition, absolutely as good as new, which we will sell cheap. Small cash payment and monthly installments to responsible persons.

ONE—8-ton chassis, with or without lumber rolls.
TWO—4-ton flats, with stakes.

If you are looking for a truck, you cannot afford to buy until you see these. Write or phone for demonstration and prices.

CHAS. F. O'BRIEN CO.,
Suite 313, Marsh-Strong Bldg.,
Ninth and Spring sts.
F2729. M. 3694.

FOR SALE—

1913 Chalmers 6-cylinder 5-passenger will be sold this week. We mean just what we say. If you want one of the best cars in L.A. today, you had better have a demonstration of this car. The owner has been unable to make his payments. We are selling it for his account.

CHALMERS LOS ANGELES COMPANY.
1010 South Hope street.

FOR SALE—BARGAIN, MY PATHFINDER CAR newly painted and just overhauled, has been run six thousand miles. Special equipment. Gray & Davis electric lights and starter, new tires. Fifteen hundred, cost 22. Cash or terms to right party. Address BC, box 88, TIMES OFFICE.

FOR SALE—OR TRADE, NICE ROOMY 5-PASSenger 1913 automobile, new in September, run 4800 miles, carefully driven, never off of paved sts., original tires still on and in fine condition, electric lights front, rear and side, generator and storage batteries, presto, starter, fine leather upholstering, cost $700 September 20 last. Will sacrifice for cash or trade for light machine. Call or address N. N. KELLAR, 761 East 21st.

WANTED—FOR SPOT CASH THE BIGGEST BARgain obtainable for 1913 or 1914 seven-passenger 2-35 or 14-48 Packard, might consider 7-passenger Reo, Pierce, Marmon or Stevens-Duryea, but must be cheap for cash. State mileage, equipment, use car has had and where it can be seen. Address T, box 554, TIMES BRANCH OFFICE.

FOR SALE—
One two-ton Moreland truck, cab top, special body, good as new, used 5 months. Cash or some terms.
H. L. PERKINS.
F3030 Main 3471. 528 Security Bldg.

WANTED LIGHT 5-PASSENGER AUTO. NOT over 1914. Will pay cash or exchange for stock in oil company, owning Maricopa gusher. Owners only. Unless you have a bargain in good order don't waste time. Address E, box 207, TIMES OFFICE.

OWING TO UNFORSEEN DIFFICULTIES AM COMpelled to sell my car, a 1913 underslung Regal, 25-h.p., pony tonneau, practically a new car, having run just over 6000 miles. Please call and see car or write ARTHUR BOYCE, 1063 E. Colorado blvd., Eagle Rock.

WANTED—
Automobile immediately; will give good land and diamonds for late machine, worth to $1200. Broadway 1356. 455 LUCAS.

BAKER ELECTRIC COUPE, HAS NEVER BEEN out of order; always ready to go, as all Bakers are; batteries and tires good; to Pomona and back on one charge guaranteed. Leave your name with MISS SMITH, Phone 51368.

FOR EXCHANGE—NEW IGNITION OUTFIT FOR 4-cylinder car, tire pump and 30x3½ casing and wheel. Cheap for cash. Good for 40 up that old Ford. Address T, box 520, TIMES BRANCH OFFICE.

FOR SALE—CHEAP, MY AMERICAN UNDERslung four-passenger car, fine condition, good tires. Looks like new. Right city taken if on quick sale. This is the car you buy I know of for ready money. Address T, box 75, TIMES OFFICE.

WANTED—WE WILL PAY $690 OR $700 CASH FOR a roadster of standard make, or Kissmers or Hudson preferred. Car must be mechanically right and in good repair. Don't waste your time and ours in bringing around any "newly painted" junk. 711 HOLLINGSWORTH BLDG.

FORD, 1913, IN EXCELLENT CONDITION, speedometer, electric lights, Master vibrator, extra tire, skid chains, robe rail, cutout, $445. Will money. Call Monday. 2728 KENWOOD AVE. Owner.

FORD, 1912, IN A-1 CONDITION, ELECTRIC lights, speedometer, cutout. This car is a bargain. See it Monday, rear of 1149 QUINCY ST.

WANT LIGHT MACHINE, $800 TO $1000. WILL give good equality in a lot and cash. 808 UNION OIL BLDG. F4534.

FOR EXCHANGE—REO 5-PASSENGER WITH TRACK body, newly painted; want cow, calves or what have you? $250. Address BOX 16, Riviera, Cal.

WILL EXCHANGE—BEAUTIFUL LOT, 50x100, IN mountain resort, 30 minutes from L. A., for auto worth $350 and $250 cash. A BIG BARGAIN. Address T, box 507, TIMES BRANCH OFFICE.

FOR SALE—1913 HUDSON 37, ELECTRIC STARTer, lights, etc., car has been used little and is in fine condition. Easiest riding car made. This is a rare opportunity to get a high class car cheap. Owner, 1533 WEST 7TH ST.

FOR SALE—USED 2-TON G. M. C. TRUCK, IN good condition, new tires, flat body, stake sides, canopy seat top, bargain. 1625 McGARRY ST. south 1005, 25172.

WILL TRADE 320 ACRES OF LAND, NINE MILES northeast of Cramer, San Bernardino county, for good electric automobile. Address, by letter, 59 WESTMORELAND PLACE.

FOR EXCHANGE—FOR UP-TO-DATE, HIGH-GRADE auto, 30 acres land under Stine irrigation canal (best in county.) Eleven miles southeast of Bakersfield in Mt. View Colony. Cash value $90 per acre. Address E, box 149, TIMES OFFICE.

$325 EQUITY IN CORNER LOT ONE BLOCK FROM West Adams street, balance of $375, easy payments, will give equity and cash for good 5-passenger auto. Submit no junk. E. R. O'BRIEN, 1035 N. Serrano, Hollywood 1067.

WANTED — GOOD LATE-MODEL AUTOMOBILE. Have 160 acres fine land in Texas. Actually worth $2000. Clear. Kindly give full description to owner. Address T, box 480, TIMES BRANCH OFFICE.

WANTED — 5-PASSENGER, 1913 OR 1914 CAR; will give practically new 1913 Regal pony tonneau and clear lot, value $500. Address T, box 460, TIMES BRANCH OFFICE.

WANTED—BY RESPONSIBLE PARTY, 5-PASSENger car, prefer Buick, Reo, Maxwell, Ford or Studebaker "30." In good condition. Call at 1446 S. UNION AVE. Evenings 5 to 7.

WANT AUTOMOBILE, HAVE FOUR NICELY LOcated residence lots, 50-foot each, in Wichita, Kan., will trade all or part for good car, late model. Phone F4477. 430 S. GRAND AVE.

I WANT TO BUY DIRECT FROM OWNER, A standard make car. Must be in good condition and cheap for cash. No agent. H. F. CARSON, 1011 S. Flower. Main 6465.

WANT LATE MODEL 5-PASSENGER AUTOMOBILE; will give 640 acres unimproved land, 15 miles south of Barstow, 6 miles from railroad. BROWN, F2208.

FOR SALE—1913 FORD ROADSTER, $400, IN BEST mechanical condition. Call today, 9 to 2, 900 JANE ST.

THE CUTEST STUDEBAKER "20." FORE-DOOR roadster for only $275; every equipment; get busy. 124 E. 25TH ST.

WANT AUTO FOR $1000 EQUITY IN 3 BEACH lots; mortgage held by bank. Address Owner, E, box 161, TIMES OFFICE.

FOR SALE—
Five-passenger Haynes, good condition, but needs painting; fine car, no trade; agents can handle this and make money.
OWNER, 907 Van Nuys Bldg. F2575, Main 2979.

WANTED—AN AUTOMOBILE OR GOOD CHASSIS in exchange for or part of good horses. Phone Main 7555. 1152 S. FLOWER.

WANTED—LATE MODEL TOURING CAR. GIVE clear lots, dividend stock, mortgage or equity in Hermosa Beach, on asphalted speedway. C. GREEN, Main 7700 11589. 1039 Van Nuys Bldg.

WANTED — TO CONNECT WITH A RELIABLE automobile house as salesman or shop foreman. 14 years' experience. Address E, box 33, TIMES OFFICE.

WANTED—A BARGAIN FOR CASH, PACKARD, Pierce-Arrow, Peerless, Locomobile or Cadillac, also a light 5-passenger car. Address E, box 82, TIMES OFFICE.

WANTED—MOTORCYCLE, WORTH $75; I WILL give good automobile for same. Call Monday, 6238 S. OLIVE.

FOR SALE—THOR 4-H.P. LATE 1912, WITH MAGneto, prestolite and tank and speedometer, brand new Schebler carburetor, good condition. 618 E. 18TH ST., or any day next week at 322½ W. NINTH.

FOR SALE — ONE-AUTOMOBILE FRAME, GOOD order. Would make good truck. Phone HOLLYWOOD 1884.

BARGAIN—1914, 50-H.P. POPE-HARTFORD, RUN 4500 miles, excellent condition. N. WILLIAMS, 1026 Black Bldg. Main 3969. A5146.

WILL SACRIFICE LATE MODEL STEVENS-Duryea, 5-passenger, for $865 if taken at once. Telephone A5236. MAIN 2082.

MUST SELL MY 1913 STUDEBAKER "25." PRACtically new; electric lights and lots of extras. Sell cheap and give terms. Phone MR. WEBSTER, Sunday, Wilshire 4377. Week days, Main 4242.

WANTED—SECOND-HAND BUICK ROADSTER OR other light roadster. $200 down, balance in three months. 1000 S. SAN PEDRO ST.

WANTED—FIRST-CLASS AUTOMOBILE TRIMMER to take charge. DIAMOND AUTO WORKS, 1242 S. Flower.

FOR SALE—PIERCE-ARROW LIMOUSINE BODY, finished in gray whipcord, and is up to the minute; will sacrifice for quick sale. Call 52104.

FOR SALE—5-PASSENGER ABBOTT-DETROIT IN good shape, air-cool car, partly assembled, cheap. 1022 W. 4TH ST.

WANTED—A LIGHT 5-PASSENGER CAR, BUICK or Ford. Will give clear lot valued $700. SOUTH 5018.

WANTED — LATE-MODEL ROADSTER, BUICK, Overland or Hupmobile. Price must be right. Call Sunday or evenings, VERMONT 3181.

FOR SALE — RAMBLER 2-CYLINDER, $64.98. Snap. 751 E. 8TH ST., Monday.

FOR SALE—1912 METZ, PRICE $225. PHONE 21412. Call 1821 SAN PEDRO ST.

NEW HUPMOBILE 20 ROADSTER TOP; WILL GIVE away for $15. 2116 AUBREY ST., block east Vermont.

FOR SALE—BUICK ROADSTER, FINE EQUIPMENT, first-class condition. $375 cash. 3745 WALL ST.

THINGS ON WHEELS—
All Sorts.

Automobiles.

1914 HUDSON 6-40 ROADSTER, SEAT COVERS, Martin shock absorbers, run only 2400 miles.
1913 Oldsmobile, 7-passenger, like new, run 5000 miles.
Both cars have Delco system of lighting and starting and are absolutely right. Would take the car at reasonable value and cash. Bring your car and see mine. Write or telephone Whittier, both phones 8771.
JEFFERSON WALBRIDGE,
Greenleaf Garage,
Whittier, Cal.

WANTED—
We want at once 50 late model touring cars, roadsters and runabouts, for our immense salesroom. Will handle on commission or pay cash; what have you to offer?
For quick results see
PIPHER BROS. & AUSTIN,
1150-1156 S. Main st.
F5023. Bdwy. 1512.

1500-LB. ROYAL TOURIST TRUCK, $600. BUILT absolutely new from the ground up. Has only run to San Diego and back once for our firm. New engine, body, top over driver's seat, speedometer, extra springs to absorb shock, headlight; presto; extra tire, etc. A fine 50-H.P. truck at a bargain price.
Ask for Mr. Gee's car at
M. S. BULKLEY & CO.,
CORNER 18TH AND MAIN STS.

FOR SALE—REGAL 5-PASSENGER UNDERSLUNG touring car, 1913 model, fully equipped and in fine condition; has run less than four thousand miles; not going East, but must dispose of once; will sell for best offer before Tuesday night; this is no fake proposition, but a chance to get the best light family touring car made, at a real bargain price. Call Sunday at residence, 132914 W. 18TH ST. Or phone after Sunday, F2593.

LOBIER, 6-PASSENGER TOURING CAR, $550. Foredoors, straight line body, good tires and paint.
We are holding this car for a bill for overhauling and can therefore guarantee it in every way. Owner has "departed" and we have received authority to sell.
M. S. BULKELY & CO.,
CORNER 18TH AND MAIN STS.

FOR SALE—FORD TOURING CAR, LOOKS AND runs like new. $450.
Studebaker 30 roadster, $350.
Six-cylinder, 30 h.p., 1912, engine, roadster, racer type, $450. Two-cylinder Dyrea in fine running order, only $150. Studebaker 20, only $225. Baby Reo, $95.
Two-cylinder Jackson in good shape, $125.
Don't overlook these.
1131-33-35 SOUTH LOS ANGELES STREET.
Auto Supply & Wrecking Place.

FOR SALE—DO YOU KNOW AN AUTOMOBILE when you see one? Come and look at this one for $450. It's a bargain. 1912 five-passenger. Equipment—speedometer, clock, windshield, prestolite, good tires, 2 extra, top and tools. Have machine here; this ad is genuine. This will go quick. Better bring your deposit Sunday. 422 WEST 16TH ST.

WILL SACRIFICE 30-H.P. ROADSTER, ELECTRIC lights and just out of the paint shop at a bargain. This car is a beaut, if you are looking for a classy roadster on easy monthly terms be sure to see this one. THE BRANT MOTOR SALES CO., 210 W. Pico st., near Hill. OPEN ALL DAY SUNDAY.

FOR SALE—1913 AMERICAN 34, 4-PASSENGER, fully equipped, electric lights with generator; perfect running order; $1600 cash; no trade. Phone Hollywood 1682, between 10 and 12, mornings. CARL C. VICK, 2853 Lexington ave.

WANTED—THOSE WHO WANT TO BUY SECOND-hand automobiles to send us the name and price you want to pay and have the rest to us.
THE CLAWARD CO.,
641 S. Hope st.

FOR SALE—1914 5-PASSENGER TOURING CAR, fully equipped, practically new; will sacrifice on very low monthly terms. Is nothing worth seeing, if you are in the market for a real automobile. THE BRANT MOTOR SALES CO., 210 W. Pico, near Hill. OPEN ALL DAY SUNDAY.

FOR SALE—1913 4-CYLINDER 5-PASSENGER CAR, fully equipped, electric lights and self-starter. Car has only 4000 miles. Price $2200. Make me an offer. Car can be seen at 11754 VALLEY ST. Today, or any day next week at 3227 W. NINTH. 51020.

FOR SALE — OR EXCHANGE—5-PASSENGER Studebaker. Call 2017 WALTON AVE.

LAMPS, RADIATORS, MAGNETOS, ENGINES, transmissions, axles; everything second-hand for the auto.
1130 SOUTH MAIN STREET.

WANTED—LATE MODEL TOURING CAR IN EXchange for new coupe; car must be good. $1700; have no use for same, owing to family changes; will give good deal for touring car that suits me. Phone SUNDAY, 962.

1914 RACT ROADSTER, 35 H.P., WILL DO 70, car same as new; time payments. 1034 S. LOS ANGELES ST.

WANTED—LATE MODEL FORD. WILL EXCHANGE best diamond ring for same. Phone Sunday 952.

WANTED—FORD LATE MODEL TOURING CAR. will exchange fine plano for same, pay small amount of difference, if any. F2853.

FOR SALE—GARAGE IN LONG BEACH, CHEAP rent, under lease; doing good

Classified Liners.

...HINGS ON WHEELS— All Sorts. Automobiles.

...R SALE — PULLMAN SPECIAL; RACEABOUT; ...; must be seen to be appreciated; ...

...R SALE — 1912 7-PASSENGER OLDSMOBILE ...; owner; only 7000 miles; fully equipped; ...

...R SALE — 1912 WINTON, 6-PASSENGER, 48-H.P. ...; lights and self starter; price $2500. Call ...

...R SALE — 1912 WINTON, 4-PASSENGER, 48-H.P. ...; lights and self starter; price $2000. Call ...

...R SALE — 1912 7-PASSENGER OLDSMOBILE ...; owner; only 7000 miles; fully equipped; ...

...R SALE — 1912 WINTON, 6-PASSENGER, 48-H.P. ...; lights and self starter; price $2500. Call ...

...R SALE — 1912 WINTON, 4-PASSENGER, 48-H.P. ...; lights and self starter; price $2000. Call

Classified Liners.

POULTRY—POULTRY SUPPLIES—
For Sale, Exchange, Wanted.

Birds.

THE AVIARY AND AQUARIUM—
Complete Exotics Pack, has the best selection and conditioned birds of any dealer in the West. Panamint, fancy water fowls, aviary birds and pets of all kinds.
Fancy foreign decoy, ten varieties.
Imported Mexican Mountain canaries, Norwich, Yorkshire and Scotch, Belgian and Hartz.
Macaws, cockatoos and parrots.
Aquariums, goldfish and water plants.
Open Sundays and evenings.

Cats.

FAIRCHILD'S SANITARY KENNEL—
1426½ Vermont.
At 42d.

BONNIE REX, white, deep blue eyes, sires white kittens only, to any color or female; service $10.
BONNIE JEX II, registered, white, deep blue eyes.
MIDNIGHT, black, lime-head stock.
SHAMROCK, beautiful, deep green-eyed, light silver.
POUGHKEEPSIE, blue (mallese color.)
ARLEEN REDRUFF, deep red and copper eyes, an eastern cat.
First season for these five young Persian and Angora stud service $5.

AT STUD—JIM JEFFRIES, THE ONLY COPPER-eyed white male cat in the city. Large frame and splendid type; also my Bismarck white with copper eyes and Princess Albert, beautiful cream kittens from the above prize winners for sale cheap. Must make room for more. Telephone Hollywood 1274.

FOR SALE—PERSIAN KITTENS, BROWN TABBY, blue, and tortoiseshell females, $5 each; orange tabby male or black female, $10; black male, $15. Phone Sunset 4 W. MRS. WALDEN M. ROSE, 224 W. Sixth st., Glendale. Both Phones.

FOR SALE — BEAUTIFUL WHITE THOROUGHbred Angora male kitten, about 8 months old. Reasonably furnished. 1115 W. EIGHTH ST. Home Phone 21695.

FOR SALE—WHITE ANGORA KITTENS, SIRED BY famous show cat, Bonnie Rex. $10, $15. Park-furnished cats. Home Homochaven. ALFALFADALE KENNELS, Coachella, Cal.

FOR SALE—OR EXCHANGE—CREAM PERSIAN male, 9 months old, white and cream males for service, 217 NEWLAND ST. Call 59454, GARVANZA 508.

FOR SALE—HANDSOME ANGORA CAT, IMPORTED from France, very gentle; will sell on account of leaving. J. DIETRICH, 5053 Barton ave., Colegrove.

FOR SALE—BLUE-EYED ANGORA KITTEN, WHITE female; pedigreed, 6000 MONTE VISTA ST. Telephone Garvanza 1062.

FOR SALE—CHEAP, WHITE MALE PEDIGREED Angora cat. Inquire 4740½ HOLLYWOOD BLVD.

FOR SALE—PERSIAN KITTEN, HIGH PEDIGREE. Call West 5472.

FOR SALE—WHITE ANGORA KITTENS. 1253 E 49TH ST.

Rabbits, Bees, Goats, Etc.

FOR SALE—
Two hundred baby chicks, 10c each. 200 Belgian and New Zealand does and bucks, $1 to $1.50 each. Laying hens of all kinds.
MRS. H. M. BARBOE & CO.

Main 2092. 226 Central ave.

FOR SALE—LEAVING, MUST SELL THOROUGHbred, prize winning New Zealand rabbits, bucks, does and young; pedigrees furnished. Also all colors. Phone East 6005. 2437 PASADENA AVE.

FOR SALE—RABBITS, LARGE PRIZE BRED Flemish does and bucks, 12 lbs., young stock at 4 months, 9 lbs. 3117 MONTANA ST. Phone 3748.

FOR SALE — THOROUGHBRED TOGGENBURG goat with 2½ weeks old; direct from New York Farmers Station. 5250 PRIMROSE AVE., Hollywood.

FOR SALE—FINE CATALINA BUCK, $6; ALSO weak goats at $12; bargains. Call Sunday, 3514 W. FLORENCE AVE. Homestead car to Manchester ave.

WANTED—SMALL HORSE AND LIGHT SPRING wagon, suitable for grocery delivery route; must be bargain and see Jonah 5245 W. TEMPLE. Wilshire 2503.

FOR SALE—BELGIAN, NEW ZEALAND AND FLEMish rabbits, bucks, $1 up; buttons for sale. 1246 W. 20TH ST. West 9446.

FOR SALE — RABBITS, RABBITS, RABBITS; 12 does and 1 buck, full grown. Call West 2643. 3527 THIRD AVE.

WANTED—500 TO 5000 ANGORA STOCK, GOATS, Dorsets; quote prices. ANGORA PRODUCTS COMPANY, 421 Henne bldg., Los Angeles, Cal.

FOR SALE—PEDIGREED BELGIAN BUCK, NEW Zealand buck, breeding does; waits car to 40th, one fine doe, $5. 4640 GRAND AVE. Phone Kinney 1.

FOR SALE—A LARGE NUMBER OF NEW ZEALAND and Belgian rabbits, breeders and young stock; also hutches. Call Sunday at 1127 E. 42ND ST.

FOR SALE—FIVE NEW ZEALAND DOES AND bucks, fine; deed, $10. MCCRORY'S 2 blocks south of Oregon on 2nd st., Isabella, Cal.

FOR SALE—BELGIAN DOES WITH YOUNG; ALSO fresh and 4 months old. 533 E. AVE. 28. East 1748.

FOR SALE—RABBITS, OLD AND YOUNG, 25c UP; also frying chickens and rabbits for sale. Phone SOUTH 2542. 205 W. GIRD.

FOR SALE—QUICK, 10 BREEDING AND 50 YOUNG for sale. WARD, B.D. 8, 881.

FOR SALE—PINE swiss TOGGENBURG DOE, also young buck. WARD, R.D. 8, 881.

FOR SALE—150 STANDS TESTED GOLDEN ITALian bees, practically new house and complete equipment. H. F. MIKE, Calabasas, Cal.

FOR SALE—YOUNG AND OLD FLEMISH GIANT Rabbits. 260 E. VERNON AVE. (Rear.)

Ducks, Geese, Turkeys.

FOR SALE—INDIAN RUNNER AND MALLARD ducks, $15 per hundred; drakes $1.50 each; $10 per hundred. HAWTHORNE DUCK FARM, R.D. 2, Inglewood, Cal.

FOR SALE—YOUNG GEESE AND SOME LAYING geese. 2230 EAST MANCHESTER AVE. Take Boulevard avenue car.

LIVE STOCK WANTED—

WANTED—FAWN JERSEY COW, YOUNG, LARGE, well bred, handsome; good disposition; must be fresh; milk type and without fault or blemish. Must be easy milker and heavy producer of very rich milk. Want one fresh or to freshen soon after Sunday, R. H. WHITTEN, 1500 Kenneth Road, North Glendale. Home phone Glendale 592, two bells. P.O. address R.F.D. No. 6, Box 640, Los Angeles.

WANTED—LIVE STOCK OF ANY KIND, AND FARM implements; to stock ranch; have clear cottage, 6 rooms, and barn; 5 lots, 50x125 each; in Santa Ana, $5000; clear, to exchange, or 10-acre orange grove, $10,000; to Anaheim, one or both; write quick. CHAS. STOKOE, 0-05, 616 Grant Bldg.

WANTED—TO HIRE GOOD TEAM AND WAGON to haul camping outfit, about 6 days or would buy same if price is right. Reasonable party will be glad to care for team. 944 LINCOLN AVE. Glendale 105-J.

WANTED—TO PURCHASE HERD OF STEERS, must be closely. Will put in real estate, clear and cash to $10,000. Address B, box 824, TIMES BRANCH OFFICE.

WANTED—TO RENT FOR ONE WEEK, WITH privilege of buying if satisfactory, gentle horse for lady to ride, also saddle and bridle. 456 EAST 37TH ST.

WANTED—TO BUY A YOUNG HOLSTEIN BULL about a year old, also some good young heifers. 29700, VERMONT 1475.

WANTED — BEEF COWS, CALVES, FRESH COWS. Highest prices paid. HANNON BROS., 1662 E. 20th. South 8291.

WANTED — CALVES, BEEF COWS AND BULLS. Highest prices. JULIUS HACK, 197 E. 36TH PLACE. South 6307. 20494.

WANTED—SADDLE HORSE FOR ITS FEED, GOOD home, little use. Address BURBANK, route 1, box 100. Home phone GLENDALE 212.

LIVE STOCK, EXCHANGE—
What Have You?

FOR EXCHANGE—HAVE HORSE AND GOOD 3-year-old mare to trade, need mules badly. 1262 WESTMORELAND AVE.

ASSAYERS—
And Assaying.

MAKE YOUR OWN ASSAYS IN THE FIELD WITH the only practical and proven outfit on the market. PROSPECTORS' SUPPLY CO., 142 W. 90th st.

H. L. PAYNE, ANALYTICAL CHEMIST AND CHEMical engineer. Processes and formulas developed and investigated. LABORATORY, 223 W. First st.

ATTORNEYS—
And Counselors-at-Law.

WE COLLECT ACCOUNTS, NOTES, MORTGAGES and bad accounts; everywhere, anywhere; years in business, competent attorney handles legal matters. Advice free, costs advanced in meritorious cases. BECKER LAW & COLLECTION AGENCY, 212 to 216 Ferguson Bldg., 3rd and Hill. Main 8282. A8282.

FREE ADVICE—FREE ADVICE. Free consultation and advice. Ascertain your rights; safeguard your property; secure your interests; fees reasonable; general practice. E. HARDWICK, Attorney, 529 Higgins Bldg., Second and Main.

FREE CONSULTATION BY ATTORNEY IN ALL cases, damage cases, estates settled, mortgages foreclosed, collections. CITIZENS' LAW AND CLAIM AGENCY, 320 Bryson Bldg., Second and Spring. Main 2305.

LEGAL ADVICE FREE—
Mechanics' liens, collections and damage cases given prompt attention by experienced staff of attorneys. 623 CHAMBER OF COMMERCE BLDG.

FREE CONSULTATION ON ALL LEGAL MATTERS. Phone MAIN 4405. 906 Mason Opera House Bldg.

PROMPT ATTENTION, OLD ACCOUNTS. ROBERTS. 508 Mason Bldg. Main 3015. F2980.

BOILERS—
And Boilermakers.

L. A. BOILER WORKS, MANUFACTURERS OF boilers and tanks. Special attention to repair work. 119 REDONDO ST. Phone East 2256; A1859.

DRESSMAKING—
And Dressmakers.

WANTED—STYLISH, COMPETENT DRESSMAKER wants Monday, Tuesday and Wednesday this week; speedy. 73144, WEST 1159.

DRESSMAKING, $2 PER DAY AND CAR FARE. HOME 74683. Satisfaction guaranteed.

FIRST-CLASS DRESSMAKING BY THE DAY. PHONE [illegible]

DRESSMAKING—
And Dressmakers.

A HIGH-CLASS MODISTE WHO DRAPES WITH-out pattern; will go out by day or at home. Dressmaking, gowns, evening wraps, and lasts, to match a specialty. Also surgery. Best of references. MRS. CARSON, 2200 West 8th st. 51005.

CLOSING MY DRESSMAKING PARLORS; WILL sew by day. Fancy, street, evening and wedding gowns specialty. Two days usually completes gar-ment. $2.50 per day. "HOTEL GLENCOE." Room 340.

PRACTICAL DRESSMAKING FOR PARTICULAR people, satisfaction guaranteed. Prices and reliable. 5610 FRANKLIN AVE., Hollywood. Phone 599571. Hollywood 1274.

WANTED—SEWING IN FAMILIES BY EXPE-rienced seamstress, $1.85 per day. PHONE 22571.

HIGH CLASS DRESSMAKER AND FANCY COAT-maker from Chicago, expert draper desires work at home or by the day, $2. MME. RITA. Phone 54520.

EXPERIENCED DRESSMAKER IS OPEN TO A few more engagements, at home or at resi-dence, $2.50 per day. WEST 1127.

SEAMSTRESS WISHES ENGAGEMENTS BY THE day. Address 1614 MAGNOLIA AVE. Telephone 52827.

DRESSMAKING PARLORS, BEST OF EXPERIENCE. Prices reasonable. 552 S. BROADWAY. Phone F5219.

LADY WISHING SEWING WILL GO OUT BY THE day or take sewing at home, $2.50 per day. Phone or call 44928. 842 MAPLE, Apt. 25.

WANTED—ENGAGEMENTS BY DAY IN FAMILIES; ladies, street suits. Alterations; artistic remodel-ing a specialty. Phone [illegible]

FIRST-CLASS DRESSMAKING — PRICES REASON-able; altering of all kinds; will call for work. PHONE FIRST.

DRESSMAKING, EXPERIENCED, SUITS, GOWNS, coats. Satisfaction or no pay. $2.10 per day. 29004.

ALTERATIONS—REMODELING. LADIES' TAILOR-ing, first-class work guaranteed. HOLLY-WOOD 532. Metropolitan Bldg., 5th and Broadway.

WANTED—BY DRESSMAKER, ENGAGEMENTS BY the day, city reference. Call evenings. MISS NEWTON. Phone 24682. Broadway 7178.

FIRST-CLASS DRESSMAKER, GOOD CITY REFER-ences, would like a few more engagements, $2.50 per day. HOME PHONE 55572, WILSHIRE 3842.

GOOD DRESSMAKER WANTS WORK BY DAY. Room 15, HOME PHONE 10784, SIDNEY 421.

DRESSMAKING BY THE DAY. REFERENCE given. SOUTH 6329.

EDUCATIONAL—
Schools and Colleges.

THOROUGH INSTRUCTION IN THE FRENCH LANGUAGE BY A FRENCH-AMERICAN RE-CENTLY ARRIVED. WRITE OR CALL MME. AL-BERT, 2206 S. FIGUEROA ST.

WANTED—FRENCH CONVERSATION LESSONS for practice, evenings only; native lady or gen-tleman preferred. State terms. Address C, box 131, TIMES OFFICE.

ENGLISH TEACHER, BACKWARD PUPILS, OLD and young, a specialty; any grade or subject; forenoons reserved. Reasonable. TEACHER, 1381 So. Olive. Main 7054.

HIGH CLASS DRESSMAKER AND FANCY COAT-maker from Chicago, expert draper desires work at home or by the day, $2. MME. RITA. Phone 54520.

EXPERIENCED DRESSMAKER IS OPEN TO A few more engagements, at home or at resi-dence, $2.50 per day. WEST 1127.

SEAMSTRESS WISHES ENGAGEMENTS BY THE day. Address 1614 MAGNOLIA AVE. Telephone 52827.

DRESSMAKING PARLORS, BEST OF EXPERIENCE. Prices reasonable. 552 S. BROADWAY. Phone F5219.

LADY WISHING SEWING WILL GO OUT BY THE day or take sewing at home, $2.50 per day. Phone or call 44928. 842 MAPLE, Apt. 25.

WANTED—ENGAGEMENTS BY DAY IN FAMILIES; ladies, street suits. Alterations; artistic remodel-ing a specialty. Phone [illegible]

FIRST-CLASS DRESSMAKING — PRICES REASON-able; altering of all kinds; will call for work. PHONE FIRST.

DRESSMAKING, EXPERIENCED, SUITS, GOWNS, coats. Satisfaction or no pay. $2.10 per day. 29004.

ALTERATIONS—REMODELING. LADIES' TAILOR-ing, first-class work guaranteed. HOLLY-WOOD 532. Metropolitan Bldg., 5th and Broadway.

WANTED—BY DRESSMAKER, ENGAGEMENTS BY the day, city reference. Call evenings. MISS NEWTON. Phone 24682. Broadway 7178.

FIRST-CLASS DRESSMAKER, GOOD CITY REFER-ences, would like a few more engagements, $2.50 per day. HOME PHONE 55572, WILSHIRE 3842.

GOOD DRESSMAKER WANTS WORK BY DAY. Room 15, HOME PHONE 10784, SIDNEY 421.

DRESSMAKING BY THE DAY. REFERENCE given. SOUTH 6329.

EDUCATIONAL—
Schools and Colleges.

THOROUGH INSTRUCTION IN THE FRENCH LANGUAGE BY A FRENCH-AMERICAN RE-CENTLY ARRIVED. WRITE OR CALL MME. AL-BERT, 2206 S. FIGUEROA ST.

WANTED—FRENCH CONVERSATION LESSONS for practice, evenings only; native lady or gen-tleman preferred. State terms. Address C, box 131, TIMES OFFICE.

ENGLISH TEACHER, BACKWARD PUPILS, OLD and young, a specialty; any grade or subject; forenoons reserved. Reasonable. TEACHER, 1381 So. Olive. Main 7054.

LOST, FOUND, STRAYED—
And Stolen.

LOST—WON'T THE LADY THAT FOUND THE DIA-mond ring Tuesday evening in ladies' dressing room of Coby's Cafeteria, No. 1, please be honest enough to return to owner? No questions asked, or if not have disposed of it please tell me where, so I can get it. MISS LOCKARD. 123 S. Flower. F2060.

LOST—SUNDAY MAY 24, AT WINEVILLE, ON train, leaving Wineville at 5:12 p.m., for San Bernardino, lady's 15-jewel watch, 20 or 25-year gold filled, initials E. S. Very small and hardly noticeable. Attached to gold-wound small fob. Belongs to working girl. Finder please notify or return to owner, MRS. SWEETZER, 1419 N. 27th st., and receive liberal reward.

LOST—BOSTON BRINDLE BULL TERRIER, FOUR white feet, also white extending from neck to chest; point between the ears. Answers to name "Hunter." Liberal reward. Phone MAIN 8736 or 55220.

LOST—POSSIBLY IN WINDSOR SQUARE, A SAP-phire ring set with diamonds; owner greatly treasures same and will give exceedingly liberal reward to finder. Telephone HOME PHONE 55203 or 1181 WILSHIRE BLVD.

LOST — ONE-YEAR-OLD BRINDLE BULL DOG, black face, white nose and chest, long ears, no tail, broad black leather collar, brass mounted, name "Bruno" on brass name tag. Telephone 51167, or return to 4294 PASADENA AVE. Reward.

LOST—WHITE POMERANIAN SPITZ DOG, FE-male, weight about 30 lbs., pure white, long hair; answers to "Trixie." Phone Broadway 7455. Suitable reward. 213 N. OLIVE ST.

LOST OR STRAYED—BAY HORSE, WEIGHT ABOUT 1000 lbs., from 3107 Upper bird, Boyle Heights. Finder return to above address, or Phone BOYLE 1175. Reward.

LOST—AT VENICE, SATURDAY, MAY 30, GOLD-rimmed spectacles. Finder notify MRS. M. M. FATOUT, 2460 E. New Hampshire. Wilshire 1425.

LOST—FRIDAY, GOLD BAR BROOCH, SET WITH two diamonds, and emerald, on Third street, between Huntley apartments and tunnel, or 6th and Bonnie Brae, Angeleno Heights or Sixth st. car. Liberal reward given. Phone 56776.

LOST—ONE MALE AIREDALE PUP 7 MONTHS old; wearing collar. 5686277. N. WILLIAMS, 351 S. Norton ave.

LOST—OR STRAYED—WHITE FRENCH POODLE dog, from 27 Moro Hotel, 109 S. Hill. Answers to name "Trottie." Reward. No questions asked. Phone 10445.

FOUND—GREEK LETTER SOCIETY PIN. CAN have same by calling at 219 H. W. HELLMAN BLDG. and paying advertising cost.

LOST—LADY'S GOLD WATCH, MONOGRAM B.G. Gold-tipped pearl cross for fob. Liberal reward. MINNIE TOWNSEND, Winfield Hotel, 715 W. 8th. F4828.

LOST—FULLMAN TICKET, LOS ANGELES TO Williams and Williams to Denver. Good for June 3rd. Return to H. L. EATON, 609 Trust and Savings Bldg.

LOST—THURSDAY, MAY 21, 3 MONTHS' OLD brown bull dog, with white spots, from 806 East 8th st. Phone BROADWAY 2800. Reward.

LOST—IN U. S. POSTOFFICE, FRIDAY, MAY 29, package old photographs. A valuable relic to loser. Will finder kindly PHONE 51747, or return to janitor at postoffice.

LOST—$50 REWARD. DIAMOND, ABOUT 1¼ carats. Deliver 1520 CARROLL AVE., no ques-tions asked.

LOST—MAY 27TH, BAR PLATINUM PIN SET with 3 diamonds, 2 pearls, 7th or 9th st., Figueroa and Grand ave. Return 1331 W. 9TH ST. Liberal reward.

LOST—SILVER MESH BAG, LEFT ON WASHING-ton st. car, between 5:45 and 6:15 Friday af-ternoon. Reward. Return to Hotel Julian, 747 OTTAWA. 555650.

LOST—BUNCH OF ABOUT 12 KEYS WITH IDEN-tification tag. Return to address given, or 1417 N. Main, city. F2983. ROBBINS. Reward.

LOST—MAY 28TH, LADY'S GOLD-FILLED WATCH. Finder please return to MRS. W. J. OLDENBURG, 1254 W. 87th st. Reward.

LOST — SMALL PACKET LEGAL PAPERS, RE-ceipts, letters, etc. Reward. Address MRS. DENISON, P. O. Box 1283, City.

LOST—THURSDAY P.M., LARGE BUNCH OF keys. Finder please notify L. A. GAS AND ELECTRIC CORP., 645 S. Hill st.

LOST—$10 REWARD FOR INFORMATION OR RE-turn of white English Bull Terrier, ears and tail cropped. 715B5.

LOST—BUNCH OF KEYS, CHECK STAMPED W. R. S. Anderson. Return to 3916 WOODLAWN AVE. Tel. South 7515.

STRAYED—SUNDAY, A COLLIE DOG, 4937 LIN-coln st. Reward. Telephone GARVANZA 775, or MAIN 79.

LOST—WEDNESDAY EVENING, $30, ON WEST-ern ave., between Sunset and Hollywood blvd. Liberal reward. PHONE 59195.

LOST—MOTORCYCLE SEAT, BETWEEN 30TH ST. and Inglewood. VERMONT 407. 72531.

LOST—DIAMOND RING, ON SATURDAY 16TH. Liberal reward. PHONE 507288.

MASSAGE—
And Other Baths.

FIRST-CLASS MASSAGE, MEDICATED, STEAM baths; electric, cabinet baths, and latest elec-trical treatments given by masseur. 111 S. SAN PEDRO ST.

MME. HIBBARD, ELECTRIC BATHS, MAGNETIC massage. Attendants, both sexes. 1155 S. GRAND AVE.

ELECTRIC RHEUMATIC VIOLET LIGHT CABINET treatments and baths. Operators both sexes. MRS. DAVIES, 511 E. Seventh.

EMPRESS BATHS, MASSAGE AND ELECTRIC treatments. Attendants both sexes. Open Sun-days. 227½ S. SPRING.

ANNA PINGREE, FORMERLY OF HYGIENIC THEAT-ments, 444 So. Spring, now with KELLOGG BATHS, 703½ So. Broadway. Operators both sexes.

BATHS, ELECTRIC TREATMENTS, 254 S. BROAD-way. Attendants both sexes. Welcome old pa-tronage and new.

BATHS AND MASSAGE; OPERATORS, BOTH sexes, 9 to 10. 218 S. Broadway, 314 COPP BLDG. Open Sunday.

BOSTON GRADUATE NURSE GIVES SANATORIUM treatments, medical gymnastics; attendants both sexes. MRS. MACY, 702 W. Seventh. Phone F6508.

MASSAGE, BATH AND ELECTRICAL TREATMENTS by appointments. MR. AND MRS. KEELING, Broadway 7586, 1217 W. Pico.

BATHS, MASSAGE AND ELECTRIC TREATMENTS. Open Sundays. Operators, both sexes. 502 S. MAIN. Room 18.

KALOSKY BATHS, CABINET SWEATS, ELECTRIC treatments; operators, both sexes. 803 S. HILL.

MANICURING—CHIROPODY—
Facial, Scalp Treatment, Hairdressing.

WE MAKE A SPECIALTY OF HAIR DYEING. WE also restore the color of false hair, which fades; switches, 75 cents. SCIENTIFIC HAIR PARLOR, 315 Fay Bldg., 2nd and Hill.

HAIR GOODS, SUPERFLUOUS HAIR REMOVED, bleaching, dyeing, shampooing, 25c; hairdressing, manicuring, facial, 15c; 25c. FLORENTINE, 227 Mercantile Place, at Broadway.

CLARA DELL MOORE, CHIROPODIST, BOTH FEET treated for 50c. ROOM 402, California Hotel, 437 S. Broadway. Main 5772. Home F2552.

VIBRATORY SCALP TREATMENTS, CURE FOR dandruff and baldness. VIBRA HALL, 320 S. Spring. Room 15. Hours 9 to 8.

CORNS, BUNIONS, CALLOUS, INGROWING NAILS removed by Dr. J. KALOKEN, Chiropodist, 225 Metals-Keating Bldg.

GOLDEN GATE TOILET PARLORS, NEW LOCA-tion; now at 206½ S. BROADWAY. New attend-ants.

MISS JORDAN, MANICURING, FACE AND VIBRA-tory scalp treatment. 552 S. BROADWAY, room 6.

MISS A. LAWRENCE, FORMERLY OF NEW YORK City, manicuring, room 4, 610½ S. SPRING ST.

CHIROPODY, FACIAL AND SCALP TREATMENT. 223½ WEST 5TH ST., ROOM 20.

FACE AND SCALP TREATMENTS, 115½ SOUTH BROADWAY, Room 44.

MISS STONE, FACIAL, MASSAGE AND EXPERT scalp treatments. 1436 W. 8TH ST.

MISS TEDDY, FACE AND SCALP TREATMENTS. 522½ S. MAIN ST.

MISS WILSON'S MANICURING, FACIAL AND scalp treatments. 740 So. SPRING. Room 1.

MISS HILL HAS REOPENED TOILET PARLORS. Phone 10 to 5. 7th and SAN JULIAN.

MME. ISABELLA PERCY, MANICURING, FACIAL massage. ROOM 1, 125 W. 11th st., second floor.

SCIENTIFIC MASSAGE, FACIAL AND SCALP treatments. 258 W. 8TH ST.

CHIROPODY, FACIAL AND SCALP TREATMENT. 523½ WEST 8TH ST., ROOM 36.

MISS GRANT, MANICURING, ROOM 19, 412½ W. 7TH ST.

FIRST-CLASS CHIROPODIST AND MANICURING. 10 a.m. to 9:30 p.m. 316 S. Broadway, ROOM 6.

NURSES—
With Experience.

A NURSE WITH EXPERIENCE IN CARE OF MEN-tal cases, would like to care for in own home. Good recommendations, charges reason-able. For particulars address B, box 171, TIMES OFFICE.

ELDERLY PEOPLE, INVALIDS, CONVALESCENTS, receive best of care by nurse in own home. Resident lifesing-room if desired; no tuberculars. Terms reasonable. 2390 E. FIRST ST., Glendale. Sunset Glendale 972.

A RETIRED NURSE, ABOVE, HAVING NICE home, invites invalid or epileptic to care for; doctor's reference, 1038 WEST 24TH ST., phone West 3179.

"SANTA BARBARA MATERNITY HOME." CON-ducted by German midwife; 16 years of experi-ence. 3500 ADAIR ST. 28880. Maple ave. car to Santa Barbara.

WANTED—PRACTICAL NURSE WOULD LIKE SEV-eral patients in her home, excellent location for rheumatic patients, good masseuse, prices rea-sonable; best of references. PHONE 41037.

TRAINED NURSE WILL CARE FOR IN HER OWN home, invalid, old person or mental case. 127 N. RAND BLVD., Glendale. Phone Glendale 772W.

LADIES DESIRING A STRICTLY PRIVATE PLACE before and during confinement, address Z, box 153, TIMES OFFICE.

WILL GIVE REST OF CARE TO ELDERLY LADY or gentleman, in my own home. PHONE 29474.

PHYSICIANS—
With Office and Hours.

WANTED—A HOUSE PHYSICIAN IN A NEW, modern 120-room hotel, close in, have suite of rooms on first floor in front. HOME A3063. Broad-way 1041.

SANITARIUMS—

FOR LEASE—
For private sanatorium, or family hotel, near three car lines on Vermont avenue, 20 minutes from business center, 38 rooms at less than $4 per room. Steam heat and running water in every room. Stucco veranda. Ideal location. Splendid opportunity. Principals only. Call MAIN 8307. 10767.

MACHINERY—
And Mechanical Arts.

WATER WELL MACHINERY—
"We Build Them Best. Test Yet."
All types and styles as follows:
California sand pumps, type 6 to 24-in. holes.
Hydraulic rotary machine, 4 to 24-in. hole.
Hydraulic jetting machine, 3 to 6-in. hole.
Combination rotary and jetting, 8 to 24-in. hole.
Combination rotary and churn drill, 6 to 12-in. hole.
Core drill for mine testing, 4 to 6-in. diameter cores.
Hand auger outfits for surface wells.
180-ft. rig and all supplies with.
auger, drill bar, sand pump, derrick, windlass, etc., 8 and 12-in holes, $180 to $300.
New and second-hand engines, air compressors, motors, pumps, hoists, hand windlasses, drill press, pulleys, belting, etc.
We gladly give advice on water development and it gives all conditions are plainly stated.
OKELY WELL MACHINERY CO.,
225 South Los Angeles st.
Phone Broadway 6172.

FOR SALE—
9-inch lathe, $35.
16-inch lathe, quick change.
22-inch lathe, $75.
20, 24 and 40-inch drill presses.
48-inch Radial drill.
1-H.P. electric motor, 1 phase.
Die stamping press.
Small Rurk milling machine.
No. 5 Rivet lathe.
Blacksmith forge.
Splitting shears.
50-H.P. motor, single phase.
50-pound blacksmith trip hammer.
1000-pound steam hammer.
Table saw, $15.
5 and 6-inch centrifugal pumps, $75.
24-inch shaper, $325.
Other tools of every description.
State your wants.
Office, 700 H. W. HELLMAN BLDG.
Phone BUTTERICK, Main 88, A5604.

WE HAVE THE BEST USED GASOLINE ENGINES for the money. WHY? Because 22 years' experi-ence enables us to rebuild engines correctly. F7020. LLOYD, 806-8 N. Main. Bdwy. 4103.

FOR SALE — THE BIGGEST LITTLE PUMPING plant ever offered for the money. Brand new 2½-horse-power horizontal and belt complete; $98 f.o.b. Los Angeles. Ca-pacity 1200 gallons per hour, 100 feet. New galvanized tanks, 1000, $19.50; 2000, $29.50. DEMMITT COMPANY, 120 N. Main st. A5191.

A. A. A.—AM READY TO PURCHASE FOR CASH complete machine shop or garage equipment; how-ever, want machines only; no good will or location. If you want cash and quick action, address STE-PHEN, room 912, Title Guarantee Bldg. Phone 8968. Give full description and lowest cash price of equipment.

A. A.—FOR SALE—AT SACRIFICE, PREVIOUS TO removal, B. & S. No. 2 Universal miller, 16x8 seconds Pulls lathe, 20-inch drill press, F. & W. precision lathe, American gas furnace, speed and spinning lathes, hydraulic press and other machines. Call Sup to 5 p.m. Monday. SPRECKELS WARE-HOUSE, 941 E. Third st.

FOR SALE—RENT OR EXCHANGE—MOTORS, EN-gines and pumps of all sizes; pulleys, belt and shafting. Have a large stock of fittings, valves and valves. MACHINERY AND MOTOR EXCHANGE, 756-768 S. Alameda st. Main 6882, F3433.

FOR SALE—HOTEL LEIGHTON ENGINE ROOM heating system equipped with two boilers now offering for sale one 20, one 30-h.p. high pressure boiler, pumps, water and receiving tanks, etc.; last City Boiler Inspector's report shows boilers O.K.

PIPE—PIPE—PIPE—

All kinds of second-hand pipe, new threads and couplings, any amount, any size, in small quantities or carload lots. WISEMAN MACH. & PIPE CO., 852 E. 2nd st.

18-INCH, 15-INCH LATHES, ALSO TURRET lathe and 5-spindle drill, 3-h.p. A. C. motor, elec-tric hand drill; will sell all or any part to respon-sible parties, on terms, or exchange for real estate. Address V, box 825, TIMES BRANCH OFFICE.

FOR WELL TOOLS AND WATER WELL RIGS, gasoline engines and pumps, see CALIFORNIA TOOLS WORKS, 811 N. Broadway. Phone Main 4021.

VULCAN IRON AND TOOL WORKS, 1350 N. MAIN st. Makers of light and heavy forgings of all kinds, gear cutting, milling and general machine work. Let us estimate the cost of your work.

ALL KINDS OF STRUCTURAL IRON MATERIAL, steel rails, I beams for building material, round flat and twisted; also iron sheets for connecting rods, etc. WISEMAN MACH. & PIPE CO., 852 E. 2nd st.

WANTED—STEAM ENGINE, 9x12 OR 10x12; CON-dition must be perfect. Apply 227 OLIVE AVE., Long Beach, Cal.

AIR COMPRESSOR, TANK AND GAUGE, $25; ELEC-tric drill, new, cost $95, take $27.50; Prentice ma-chinist's vice, large size, bargain, $6. 516 E. 23D ST.

FOR SALE—150-H.P. COMPOUND STEAM ENGINE and boiler together with two oil pumps and con-denser complete. Apply to WALNUT GROVE MU-TUAL WATER CO., Monrovia, Cal.

WANTED — UNIVERSAL WOOD WORKER, SAW table, sandpaper machine and other wood ma-chinery. Address box 512, SAN BERNARDINO, or phone 6803 or 6941.

FOR SALE—STAR WATER WELL DRILLING RIG with tools and distillate engine. Also 4-H.P. Foos engine and 6-H.P. Fairbanks. Address E, box 276, TIMES OFFICE.

FOR SALE—CHEAP, SPLENDID MOTOR, PRAC-tically new, also double trough machine table. Call 206 FRANKLIN ST., corner Spring st.

FOR SALE — TANKS, TANKS, TANKS, TANKS, tanks. Save you money, new and second-hand. We know how. DEMMITT, upstairs, 120 N. Main. A5191.

FOR SALE—AT A BARGAIN, 50 H.P. MARINE type, six-cylinder gasoline engine. Never used. T. O'LAUGHLIN, 138½ S. Spring st.

WANTED—MACHINERY FOR AUTO REPAIR SHOP. Call at 1351 So. Main st. KLASSEN & CAN-FIELD.

FOR SALE—20-H.P., HEAVY DUTY DISTILLATE gas engine, suitable marine or stationary, $125. 128 W. FLORENCE AVE.

WANTED—FIRST-CLASS TURNING LATHE, ONE drill press. Address E, box 272, TIMES OF-FICE.

WANTED—TO PURCHASE, 38x12 STEEL, SPLIT pulley, crowned, American preferred. Address E, box 184, TIMES OFFICE.

MACHINERY—
And Mechanical Arts.

FOR SALE—NEW AND SECOND-HAND WIND-MILLS, TANKS, PUMPS, ENGINES.
SAVE HALF ON SECOND-HAND MACHINERY.
PUMPS, ENGINES.
RANCH MACHINERY.
TANKS TANKS
SUNDRIES.
We manufacture new galvanized tanks. Guar-anteed.

SPECIAL PRICE.
1000 GALLONS ....$19.50 2000 for.....$29.50
RANCH TOOLS.
Header with new spruce, fine shape, $125; Wash-man power baler with mounted engine, fine shape, ready for baling, $850; harvester, Holt tractor, mowers, rakes, hay forks, plows, cultivators.
ENGINES.
To 40-H.P., put the $10 per H.-P. kind, but engines that will do the work.
HOW'S THIS.
Biggest little pumping plant ever sold at the price. 2½-H.P. horizontal engine, upright jack and belt, new, $98. Capacity 1200 gallons, 100 feet.
PUMPS.
PUMPS.
You will have to irrigate soon. Our second-hand pumps thoroughly overhauled and guar-anteed. Here are few prices that should interest you.
8-inch horizontal centrifugal, $150; another, $90; 7-inch vertical, $125; 6-inch vertical, $95; 5-inch, $70.
Double-acting Ames head, nothing better, with rods and cylinder to 150 ft. lift, $160. Double-acting Addison. Single-acting cylinders, all sizes. Have three horizontal heavy duty single-acting, handle 8-inch cylinder 100 feet, $75, small ones too numerous to mention. Two rotary, two small triplex, raise water 300 feet. 50 single, double-acting cylinders. Trade new 8-inch double for 6-inch, or sell for $65.
Single, double rods. Tons pipe fittings, 1 to 10-in. TEAM MULES.
900 lbs., fine for campers, ranch work.
FORD AUTO.
5-passenger, taken trade for $275.
Call or write DEMMITT COMPANY, 120 North Main. A5191. Broadway 1984.

TO LET—CONCRETE MIXERS, 6, 9 AND 13 CUBIC feet per batch, $6 per THIRD ST. Phone Broadway 2954. Home A3954.

ELECTRIC MOTORS. WE HAVE ON HAND A large assortment of second-hand motors and fans. A4516. THE MOTOR SHOP, 533 Maple ave.

FOR SALE—5-H.P. DISTILLATE ENGINE, FIRST-class condition. 1704 E. 10TH.

FOR SALE—5 AND 6-INCH CENTRIFUGAL PUMPS, $75. 709 H. W. HELLMAN BLDG. Main 88.

FOR SALE—14, 16, 18-INCH LATHES, DRILL presses, shapers, other tools. 915 N. MAIN ST.

WELL DRILLING—

I HAVE A 12-IN. WELL TO BORE NEAR BARS-tow, chance for considerable work in same vi-cinity; state price. Address T, box 309, TIMES BRANCH OFFICE.

MINING—

MINING INVESTMENT; I HAVE 5 CLAIMS, TRA-versed by large quartz leads, assay values to $30 in gold, silver and copper; ten driving tunnel to intersect ledge at depth of 55 feet; tunnel now in 500 feet; have 110 feet further to drive, to cut vein; require $12000 to complete this work. I will give 1-8 undivided interest and will com-plete this tunnel with the $12000; here is every possibility of a large fortune to the man that grasps this opportunity. Phone Boyle 1837, or write 167 S. GAGE ST., Los Angeles. Will meet you at your home or office, and tell you more of the advantages of this great opportunity. Returning to the mine June 6. Act quick.

OWING TO BOOZE, DEATH OF LEADER, FAIL-ure to agree, lack of money to carry on work, many valuable deeded mines have

Real Estate and Development Section.

The Realty Market
SURVEY OF THE BROAD FIELD

Los Angeles Sunday Times

Part V: 14 Pages
THE EVER-HIGH TIDE.

XXIIIRD YEAR. SUNDAY MORNING, MAY 31, 1914. THE MART: Transactions in Houses and Lots. Bargains in Blocks and Squares.

FACT AND COMMENT.

The citizens who have responded to a general appeal to "brush up" their premises promulgated by the various newspapers a few weeks ago see it has transpired, not the only ones who are preparing to impress the hosts of 1915 exposition visitors that they will spend a part of their time in Los Angeles. The billboard companies are apparently determined that no mere city beautification propaganda, even though it be nothing more than an attempt to clean up the weed-choked vacant lots and to gloss over rough places with a little paint, shall be permitted to draw attention away from the superior merits of Mrs. Baked Beans, and A. B. C. Spun-length underwear. With a zeal that is ominous for the city presents, the movement that was so well started but a short time ago, these peddlers of civic beauty have set out to box in every vacant lot in Los Angeles and to paint a chrome on every bare wall space that isn't already adorned with some such monstrosity. That, at least, would appear to the average observer to be the purpose of the billboard men and of those advertisers who keep the billboard nuisance alive by their patronage.

Never before in the history of Los Angeles has there been such a demand for ground upon which to erect billboards. The leases of space made by the billboard concerns from week to week make a rather respectable volume of business, and the cost of these board and iron structures added to that of the building for which permits are regularly issued would go far toward boosting the disappointing construction totals of the present day. The billboard men actually appear to be racing against time in their efforts to get as much as possible of the landscape obliterated before the 1915 crowds begin to arrive. That is the only explanation, at least, that would seem to reasonably account for such a feverish activity in billboard construction as is now to be witnessed in every quarter of Los Angeles.

Up to Council.

Is the city authorities lack the courage to attack this evil? They are apparently willing to legislate on anything else under the sun. The friends of Los Angeles by the time the expected visitors of the exposition year get here will, if the mileage hogs on growing at the present rate, have filled in nearly every vacant lot of property in Los Angeles, and the name made of this city a place hideous to behold. Los Angeles will be exposed in the eyes of the world. Then the city flat-footedly puts a ban on the whole disgraceful business, nothing effective can be accomplished. The appeal to civic pride, which is too apparent, has no chance against the argument of the billboard men each with most vacant lot owners.

The inconsistency of the average property owner's attitude on the subject of billboards is hard to comprehend. He will put a rigid restriction on his sites, compelling purchasers to build a house to cost not less than a stipulated sum and to conform to certain requirements as to grading on the lot and the like, the whole being designed to protect the buyer and builder and to keep out so-called "undesirable" improvements. Suggest to such a tract owner that you wish to build a tastefully planned flat or apartment-house on one of his lots and the horror in his face would freeze any but the hardiest into a state of speechlessness.

The same man, however, will eagerly listen to the proposition of the billboard man and will not only permit the erection of billboards on his own unsold lots, but will allow the individual owners to whom he has sold sites to put their unimproved lots to the same use. The mere fact that he is injuring every builder in his tract, defacing an otherwise attractive street, and contributing to the disgrace of the city doesn't appear to worry him in the least.

One Way Out.

There is only one way in which to check the billboard nuisance and that is to abolish it entirely. It isn't fair to let one man enjoy a revenue from the business of defacing his city and to prevent another from doing the same thing. The billboard isn't a thing to be regulated. It must be stamped out.

If no one were allowed to erect a billboard, billboards would cease to be the "necessity" which many advertisers now consider them to be. After all, B, C, and D use billboards only because A does so and because they do not want said A to get ahead of them in any way. The billboard evil is progressive and self-perpetuating. Because one man resorts to them others think they must. Eliminate them utterly and all billboard advertisers will be on the same basis and none will be the loser.

As for the billboard men themselves, they had better be in a nobler calling than that of reaping profit from the city's shame.

FACTORY PLANS TAKING SHAPE.

PLANTS EMPLOYING THOUSANDS OF WORKMEN SOON TO BE STARTED AT TORRANCE.

The merchants and residents of Torrance have adopted the slogan "Torrance—10,000 in 1916," to signalize the opening of a campaign of expansion just launched. The organization of the campaign is in the hands of a local committee of business men. The idea originated in the Torrance Chamber of Commerce.

Coincident with the population increase movement, announcement is made that work will begin shortly on an addition to the mammoth plant of the Union Tool Company in the new industrial city, to provide shop accommodations for the building of the oil-burning Diesel engine. The plan will add 250 feet to the company's main building, making it 1000 feet long, and will give it one of the largest and best equipped engine building shops on the Pacific Coast.

Following close on the heels of this improvement will come the plant of the Llewellyn Iron Works, consisting of seven buildings and costing $750,000. The steel for this plant is now on the way to Torrance through the Los Angeles Harbor by an all-water route. Nearly 1000 workmen will be added to the population of Torrance through the acquisition of this industry.

The Acme Brass Foundry is expected to follow the Llewellyn plant, bringing from eighty to 100 workmen and their families. The largest addition to the town's population, however, will come through the establishment there of the Pacific Electric car building shops, where from 1800 to 2000 workmen will be employed. The four enterprises in combination are expected to bring the coveted 10,000 population mark easily within striking distance.

REPORTS EXCHANGE.

The Ryder Realty Company reports the sale for Mrs. Carmen Yglesias to William Goatman of Venice, of the property at No. 1040 Lincoln street, consisting of a ten-room house and a five-room bungalow on a lot 40x140 feet in size. The consideration is given at $10,000. As part payment, the furniture and a paid-up lease for two years on the Bungalow apartments at Trolleyway and Center streets, Venice, was accepted.

The same firm reports leasing for F. W. Wachter to Mrs. Ingerson Webster, a new brick hotel at No. 413 East Fourth street. The property contains sixty-two rooms. The total rental is given at $48,000 for a period of ten years.

The owner of a fine, fully improved income ranch of 160 acres, worth $32,000 and clear, will exchange it for an income apartment-house in Los Angeles. He will assume up to $35,000 or $40,000. Submit your propositions to our Exchange Department in person.

Robert Marsh & Co.

200 Marsh-Strong Bldg.

Ninth, Spring and Main Streets

Main 5045 Home 10175

For Northwest Corner of Ingraham and Witmer Streets.



Apartments for G. Rupert Johnson.

Attractive improvement that has just been started by the contracting firm of Hubbard & Gardner. Frank M. Tyler is the architect.

TRADES FOR RANCH.

Owner of Santa Monica Mansion Exchanges that Property and Los Angeles Site for Perris Holding.

C. H. Strong has transferred a 480-acre ranch southeast of Perris to George H. Ball, taking in exchange a large residence at the corner of Third and Bicknell streets, South Santa Monica, known as the "Turkish Palace," together with eighty-five feet of business property on East Ninth street, Los Angeles. The consideration on each side is given at $40,000.

Ball, it is said, intends to improve his Perris land by increasing the acreage of alfalfa and will next season plant out part of it to deciduous fruits. D. P. Flory, president of the California Orchard Development Corporation, represented both parties to the transaction.

TO REPAIR DAMAGE.

The damage resulting from the fire which visited the four-story Seligman building at Nos. 631-35 South Grand avenue a week ago, will be repaired at once, according to an announcement made by the owners of the property. The Milwaukee Building Company, which planned and built the structure, will have charge of the work.

ENLARGES STORE.

L. M. Grider, owner and proprietor of "Birdland" at No. 1301 Central avenue, has doubled the capacity of his downtown store at No. 216 Mercantile place by leasing the room at No. 214, adjoining. The whole space is now being fitted up for the sale of birds and animals.

SALES, LEASES AND EXCHANGES.

LOCAL BROKERS REPORT TRANSFERS OF BOTH CITY AND OUTSIDE PROPERTIES.

Whilton & Hahn, hotel brokers, report the following leases, sales and exchanges: To Eugene and Frances A. Severance, lease and furniture of the Dagmar apartments, No. 840 South Hope street, a four-story brick apartment-house and hotel of 118 rooms, erected two years ago by Frank Kern and the Shaffer estate. The property was originally leased for ten years at a given rental of about $100,000. Whilton afterwards selling the lease and furniture to Laura H. Morphy, who in turn sells it to Mr. and Mrs. Severance. The new lessees, it is understood, pay $20,000 for the lease and furniture and assume the balance of the lease.

To J. H. McKnight, for Beach & Fox, lease and furniture of Strathalien apartments, No. 835 West Ninth street, a three-story brick building, containing sixty-three rentable rooms, consideration, $5000. The lease has seven and one-half years to run and calls for a total rental of $35,000. Mrs. Alice Coyert is the lessor.

To Fannie Williams, for Carl D. Bishop, lease and furniture of Bernard apartments, southwest corner Third and Bixel, a fifty-room building, reported consideration, $5000. The lease is for a term of ten years. S. M. Bernard is the lessor.

To Mrs. Laura Morphy for Eugene and Frances A. Severance, ten-acre orange and walnut grove on State highway two miles southeast of Anaheim, reported consideration, $15,000. To Laura Morphy, lot 50x100 feet in size in Anaheim, facing City Park, price, $3000; Eugene and Frances A. Severance being the sellers. To Carl D. Bishop, seven-room bungalow, No. 806 East Eighth street, Alhambra, $5000, Mrs. Fannie Williams being the seller.

FLATS EXCHANGED.

Horace G. Hamilton of the Horace G. Hamilton Company, reports the sale of the Woods ranch at Tipton, consisting of 320 acres, mostly in alfalfa, at a given consideration of $75,000. J. H. Packer, the seller, accepted as part payment income properties in Los Angeles valued at $65,000, comprising a nine-room residence and a six-story flat building and store room at Central avenue and Jefferson street, held at $30,000, and an eight-flat brick building on Pleasant avenue, Boyle Heights, held at $35,000.

Up to Date.

FINE DEPARTMENT HOUSE STARTED.

SITE IS AT INGRAHAM AND WITMER STREETS.

Structure to Be One of Largest of Kind in City—Plans Drawn for Attractive Improvements on Lake Near Sixth and at Adams and San Pedro.

Construction has been begun at the northwest corner of Ingraham and Witmer streets upon what will be, when completed, one of the largest apartment-houses in the city. The structure, owned by G. Rupert Johnson, is being erected by the contracting firm of Hubbard & Gardner, from plans drawn by Architect Frank M. Tyler. The cost of the improvement is estimated at approximately $100,000.

The building will be of brick construction, the street fronts being faced with pressed brick. With its unusually high basement, the structure will be practically five stories in height. It will contain, in addition to 170 living-rooms, a large lobby, a reception-room, a billiard-room and a ballroom. The building will cover a ground area of 112x130 feet, having courts on each side.

The apartments throughout will be arranged in two and three-room suites, each with wall beds and other modern conveniences. The floors will be of hardwood and the walls will be papered. The ballroom, 38x46 feet in size, will have a twelve-foot ceiling and will be handsomely finished. The entrance to the lobby will be in marble and tile. Both freight and passenger elevators will be installed.

C. F. Borton completed plans during the past week for a three-story brick apartment-house, which he will erect for Laura Borton on Lake street, just north of Sixth street. The building, which will be 60x140 feet in size, will contain eighty rooms and will cost about $45,000.

Plans for a $30,000 store and apartment building to be erected by A. V. Perkinson at the corner of Adams and San Pedro streets, have been started. The building will be 80x150 feet in dimensions. It will contain eight stores on the ground floor and twenty apartments on the second story.

The Pacific Coast Designing Company has drawn plans for a three-story frame apartment-house to be built at No. 1151 Sunset boulevard by C. P. Schermerhorn. The structure will contain fifty-five rooms.

BUYS EIGHT LOTS.

Denver Woman Makes Extensive Investment at Culver City, Where Several Improvements Are Started.

Mrs. Ida L. Williams, recently of Denver, last week purchased eight lots on Sherman place, Culver City, facing the Culver City Park, the sales being made by the Harry H. Culver Company. The consideration is given at $20,000.

At the same place, John H. Evans has just started a seven-room chalet on Delmas Terrace, John H. Price has plans under way for a two-story business block on Pico boulevard in the heart of the town and J. D. Wollaver, recently of Dundee, Ill., will improve a nearby site with a substantial building.

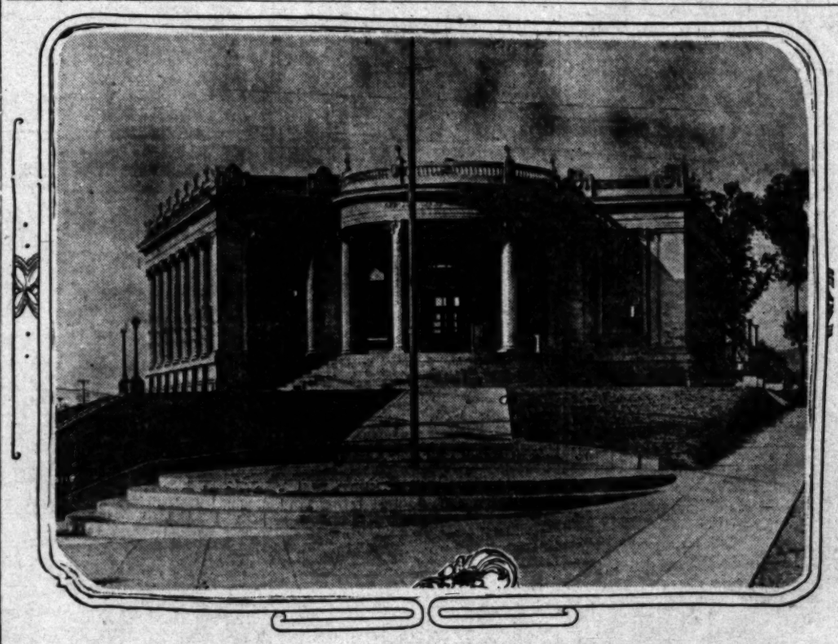
J. M. Ash is reported to be ready to break ground for the first of a series of ten white cement residences, which will be among the attractive homes in the new Short Line place. J. N. Monroe is constructing an attractive colonial residence on Warner avenue between Pico and Hinshaw drive.

PROUD OF LIBRARY.

Citizens of Northeast Los Angeles Now Using Handsome New Public Building on Pasadena Avenue.

The citizens of the Garvanza district of Northeast Los Angeles, are pointing with pride to the recently completed Arroyo Seco branch library at Piedmont and Pasadena avenues. The building, which is one of the handsomest and most up-to-date of its kind in the city, occupies a triangular lot of uneven contour and was planned by the architects, Train Williams, to meet unusual conditions. The result is both satisfactory from a practical point of view and pleasing in an architectural sense.

The structure is classical in design, the street fronts and the back being set off with rows of columns. Brick, terra cotta and artificial stone have been used in the construction. A feature of the arrangement is a large open-air reading-room opening directly from the office. The stack-rooms are of sufficient size to provide for future growth and are conveniently located to serve all parts of the building.



New Arroyo Seco Branch Library, Train & Williams, architects.

POINTS AND POINTERS.
Secret Offerings



WE ALSO BUILD APARTMENT-HOUSES—
BUNGALOW BOOK FREE.
If you contemplate building, call at our office with this advertisement, and get a complimentary copy of our Bungalow Book.
FREE AT OUR OFFICE—50c BY MAIL.
OUR idea of a home is one both PRACTICAL and ARTISTIC. By careful thought we manage to instill certain INDIVIDUALITY into each home.
It quite frequently happens that the PROSPECTIVE BUILDER'S IDEAS and PURSE do not correspond. In such cases our PRACTICAL knowledge comes in the racing, and often where others have hopelessly FAILED, WE SUCCEED.
We build homes from the modern five-room cottage, at $900, to the most elaborate dwelling. It rests with the INDIVIDUAL entirely, what his home will cost. By concentrating our PURCHASING POWER, combined with our PRACTICAL knowledge, and being in a position to DISCOUNT our BILLS, we can, for a given quality of work, discount our competitors' prices.
We build either by contracts on a fixed fee of 10 per cent, of estimated cost of work, or on our own lots in Los Angeles, Hermosa Beach and San Pedro, on easy terms.
We make no additional charge for our Architectural services if we build, or if we fail to satisfy you both as to price and design.
Our REFERENCES are PEOPLE for whom we HAVE BUILT who FREELY indorse us.
We make liberal building loans.
SPECIALS.
Just being completed on west side of Serrano, modern seven-room bungalow. Will sell on easy terms. A beauty. See it.
We have two block lots in Garvanza on which we will build to suit on easy terms.
Also two houses just completed on Seventh avenue, one-half block south of Jefferson.

M. S. YEAGER & CO.
ARCHITECTURAL DESIGNERS—CONTRACTORS
TRUST AND SAVINGS BLDG.
SIXTH AND SPRING.
MAIN 72. F4183.

FLOOR PLANS FREE.
Prospective builders, by the hundred, have taken advantage of our immense collection of ideal floor plans for bungalows, flats and apartments, to be equipped with Holmes disappearing couch, door or wall beds. Call at our free exhibit, Pacific Electric Bldg., ground floor, for particulars.
HOLMES DISAPPEARING BED EXHIBIT.
Ground floor, P. E. Bldg., 618 S. Main.

Milwaukee Building Co.

ARCHITECTURAL DESIGNERS
ARCHITECTURAL ENGINEERS
CONTRACTORS

ENTRANCE SUITE,
816 WRIGHT & CALLENDER BUILDING,
FOURTH AND HILL STREETS.
TELEPHONES: 10781—MAIN 8775.

WE INVITE INVESTIGATION—
WE CONSTRUCT ANYTHING, FROM
Small Bungalows
—TO—
Sky-scrapers
CONTRACT OR PERCENTAGE.
FURNISH PLANS, SPECIFICATIONS, LOANS.
ATLAS BUILDING CO.,
907 Van Nuys Bldg.
F2573. MAIN 2970.

"OWN SOMETHING."

MAIN 4061. HOME 60523.
RAMEY INVESTMENT COMPANY
RAMEY INVESTMENT CO.
HOME BUILDERS
WILL BUILD FOR YOU—CASH OR TERMS.
BUILDING LOANS AND PLANS FURNISHED.
MODERN HOUSES FOR SALE.
922-28 I. N. Van Nuys Bldg.

Best Bargain Ever Offered
We offer some one an opportunity of a lifetime in this magnificent
RANCH NEAR NORDHOFF—OJAI VALLEY.
147½ acres—40 acres Eureka lemons, 30 acres oranges, 55 acres ready to plant, $10,000 worth of personal property, $5000 crop on trees. PRICE ALL TOGETHER, $50,000—$15,000 cash, balance arranged to suit. The finest place in California for a country estate, amid fine scenic surroundings, aristocratic neighbors, capable of producing large income. With proper care, will be worth $100,000 in five years. Description and details on request.
Exclusive Agents,
THE ALFRED E. GWYNN CO.,
1020 Marsh-Strong Bldg., Ninth and Main.

CLASSIFIED INDEX.

REAL ESTATE SECTION—PART V.

	Page.	Col.
FOR SALE—Houses	2-3	1-7, 1-3
CONTRACTORS, BUILDERS	3	3-4
FOR SALE—City Lots and Lands	3	4-7
FOR SALE—Acreage for Subdivision	4	1
FOR SALE—Business Property	4	1-2
FOR SALE—Income Property	4	2-3
FOR SALE—Industrial Property	4	3
FOR SALE—Real Estate, Miscellaneous	4	3
FOR SALE—Suburban Property	4	3-7
HOLLYWOOD	4-5	7, 1
PASADENA	5	1
BEACH PROPERTY	5	1-2
HARBOR PROPERTY	5	2
FOR SALE—Country Property	5-6	2-7, 1
FOR SALE—Southern and Eastern Property	6	1
IMPERIAL VALLEY	6	1-3
SAN JOAQUIN VALLEY	6	3-5
TUCAPIA VALLEY	6	5
COACHELLA VALLEY	6	5
GOVERNMENT LANDS	6	3-4
OIL PROPERTY	6	4
FOR SALE — Lemon and Orange Groves	6	4-7
FOR SALE—Poultry Farms	6	7
FOR SALE—Timber Lands	6	7
HOTELS, LODGING-HOUSES	6-7	7, 1-2
FOR SALE—Apartment-houses	7	2-3
FOR SALE—Furnished Flats	7	3-4
FOR SALE — Apartment and Flat Furniture	7	4
FOR EXCHANGE—Real Estate	7-10	4-7, 1-7
		1-7, 1
BUSINESS INVESTMENTS	10	7-8
BUSINESS CHANCES	10-11	2-7, 1
BUSINESS CHANCES—Wanted	11	1
MONEY TO LOAN	11	1-4
MONEY WANTED	11-12	4-7, 1-2
PERSONAL	12	2-3
FOR SALE—Miscellaneous	12	4-5
STAMPS, COINS, PHOTOS	12	6
FOR SALE—Furniture	12	6-7
OFFICE FIXTURES	13	1

Realty Liners.

FOR SALE—
Houses.

FOR SALE—
WILSHIRE HOME SACRIFICED.
ONLY $7000.

"SACRIFICE" IS A WORD WHICH IS OFTEN-TIMES MISLEADING IN THIS CASE IT IS AN-SWERED. THE OWNER IS SICK AND IS COM-PELLED TO SELL REGARDLESS OF COST. THIS IS A 7-ROOM MODERN CHALET, SITUATED JUST NORTH OF WILSHIRE BLVD., ON A BEAUTIFUL CORNER LOT, WITH MAGNIFICENT STREET VIEW. THE HOUSE IS ON HIGH GROUND, ON A LARGE LOT, WITH LAWN ALL AROUND. FLOORS THROUGHOUT ARE CITY'S BEST CAR LINES. LARGE CEMENT PORCH EX-TENDS ACROSS THE ENTIRE FRONT OF THE HOUSE. THE INTERIOR IS NOT ONLY VERY ATTRACTIVE BUT VERY CONVENIENTLY AR-RANGED. BEAUTIFUL LARGE SUNNY LIVING-ROOM, LARGE DINING-ROOM, WITH BUILT-IN BUFFET; LARGE, COZY DEN, DAINTILY DECORATED BREAKFAST-ROOM AND LARGE KITCHEN WHICH IS A MODEL OF CONVENI-ENCE. FOUR LARGE AND AIRY BEDROOMS, UP-STAIRS, WITH TWO BALCONIES OPENING FROM EACH. CHEST FOR EVERY ROOM AND ONE IN THE HALL. THE WINDING STAIRWAY HAS BEAUTIFUL AND NEAR APPROACH. HOUSE IS PIPED FOR FURNACE AND GAS. HARD-WOOD FLOORS ALL OVER THE HOUSE. LARGE GARAGE WITH CEMENT FLOOR. CEMENT DRIVEWAY SWEPT OVER. NEXT TO THIS PLACE WE HAVE MACHINES WITH COURTEOUS SALESMEN TO SHOW THIS PROPERTY. DOORS AND LOT DEPT.

ROBERT MARSH & CO.,
200 MARSH-STRONG BLDG.,
NINTH, SPRING AND MAIN STS.
PHONES: 10175. MAIN 5045.

FOR SALE—
Houses.

BY OWNER.
WILSHIRE DISTRICT.
WILL TAKE CHEAPER CLEAR IMPROVED PROPERTY AS FIRST PAYMENT AND GIVE LONG TIME ON BALANCE IF DESIRED.
NORTH OF AND NEAR WILSHIRE BLVD.

New 2-story white plaster house, description of which is as follows: First floor: center hall, living-room, library all finished in mahogany; dining-room (finished in quartered oak); breakfast-room, kitchen, maid's room, bath, etc. Second floor: 4 large bedrooms, sleeping porch and 2 tile baths finished in white enamel. Has features of best quality and latest design. Hardwood floors throughout. Large east front lot with garage.

IF YOU WANT A THOROUGHLY SUB-STANTIAL AND MOST ARTISTIC HOUSE IN ONE OF THE BEST PARTS OF THIS CITY, IT IS ONE OF THE MOST BEAUTIFUL LOCATIONS IN THE WIL-SHIRE SECTION, PAVED STREET, AND ADJOINING THE MOST HIGH-CLASS RESIDENCES. THIS IS NOW ONE OF THE FIVE HOME ON THE BOULEVARD, WITH OVER ONE HUNDRED FEET FRONT. PROFESSIONALLY LAWNED ON THE NORTH SIDE OF THE HOUSE. THE LOT FACES EAST, 70X180 FEET. THE TEN ROOMS AND TWO BATHS ARE FIN-ISHED IN HARDWOODS, AND THE HOUSE IS READY TO MOVE INTO. A SMALL AMOUNT OF CASH WILL HAN-DLE THIS. WILL BE OPEN MONDAY FROM 2 TO 4 P.M. FOR INSPECTION.

SEE US FOR MODERN HOUSES.

GILES & KELLS,
MGRS. HOUSE AND LOT DEPARTMENT,
WRIGHT-CALLENDER-ANDREWS CO.,
NO. 403 S. HILL ST.
PHONES—10745. MAIN 8040.

FOR SALE—
Houses.

$50
CASH
$50

In all you need at first payment on this well-built cozy 5-room plastered bungalow; 3 large closets, sunny kitchen, electric fixtures, screens and everything complete, fine neighborhood, good street, sidewalks and curbs. 2 paved car lines from 2c yel-low car, 15 minutes' ride from city. This would make a little home for a man with small means. Price only $1675, $15 per month, including in-terest. See this at once.

F. A. HANNIGAN,
3720 Stephenson ave.,
Near Holmes st.
—PHONES— Boyle 2192.
41732.

FOR SALE—
Houses.

$17.50 MONTH
INCLUDING INTEREST
BUYS
This dandy four-room new modern bungalow. High and sightly. Cement walks and curbs. Gas and electricity.
Just off yellow car line and twenty minutes' ride from 1st and Broadway.
ANY TRADE. PRICE IS ONLY
$75 CASH—$1950—$75 CASH.
See G. H. PIPER,
Cor. Brooklyn Ave. and Rowan, East 1st car.
Home Phone 41862.

FOR SALE—
Houses.

IT'S IN THE REAL WILSHIRE
AND FINISHED IN OAK AND MAHOGANY.
NINE ROOMS, $8500.

A real sacrifice in this beautiful new home of nine large rooms, the intrinsic value of which is over $10,000. Terraced lot of 60-foot frontage, on the best of Wilshire, in exceptionally choice loca-tion. The appointments all of the most expensive character throughout, including solid oak and ma-hogany finish, tiled bathrooms, one with heavy oak floors upstairs and down, imported wall coverings, vapor heating system, furnace, garage, etc. A beautiful home in the fashionable district, finally well-built home in the fashionable district, at a genuine sacrifice. Phone for appointment to view. Sole agents.

EDWARDS & WILDEY COMPANY,
Main 9607. 515 Black Bldg. 10707.

FOR SALE—
$1000 UNDER VALUE.
$1000 UNDER VALUE.

We own a beautiful modern bungalow in the growing southwest, on corner lot, paved street. We have no use for same and will give some one a fine deal.

Contains 7 large rooms, 3 bedrooms. Hardwood floors throughout. Beam ceilings. Extra fine and large buffet. Artistic lighting fix-tures. All rooms daintily papered. Two tiled sanitary bathroom. Furnace. Hot water heater. Garage, etc. Corner lot, size 50x151 to alley. Cash or trade up. We want an offer. Worth $5500.

Ask for GIFFEN,
A4208. 1008 Union Oil Bldg. Main 1720.

FOR SALE—$6000, $1000 CASH, NEW 9-ROOM bungalow, 2 bathrooms, on N. Manhattan place, very high, terraced lot, 52x132; decidedly different and unusually attractive in every detail. Panel walls and cement verandas; hardwood floors through-out; beautifully papered and decorated; beam ceil-ings, panel walls, bookcases, fine mantels; large buffet and dining and breakfast-rooms; French doors from both of these rooms to the side veranda; 3 bedrooms, the 2 on the second floor can be used as sleeping porches; large den or music-room; complete buffet kitchen and screen porch, cement cellar; house piped for furnace. W. H. CRAIG, owner, 622-25 Laughlin Bldg.

FOR SALE—
Three dandy little bungalows, close in, walking distance. Near Figueroa and First sts.

The lots alone are worth our price; in fact, the bungalows and lots are worth $2500 each. We are closing out a corporation. If you happen to have $200 or $400 in cash and want a good investment, we can deliver these bungalows around $2500. They are furnished and rented, bring good incomes. What more could you want? If you want to look it it yourself, come in, it beats an apartment. Will accept clear lot, or good equity in lot up to $800. C. WESLEY ROBERTS COMPANY, 549 Citi-zens' bank Bldg. Main 2048, Home 60054.

FOR SALE—
7-Room Home.
—$7750—
Lot 50x150.
18th st. near Oak.

Fine Apartment Site.

Vacant lot worth the money.

See Mr. Culver,
BRYAN & BRADFORD,
724 I. N. Van Nuys Bldg.
60051. Main 1751.

FOR SALE—MODERN 1½-STORY, 7-ROOM BUN-galow, hardwood floors, built-in bookcases, buf-fet and china closet, cabinet kitchen, sleeping porch, furnace and garage. See OWNER, 153 W. 45th st.

FOR SALE—
Houses.

GILES & KELLS,
MGRS. HOUSE AND LOT DEPARTMENT,
WRIGHT-CALLENDER-ANDREWS CO.,
NO. 403 S. HILL ST.
PHONES: MAIN 8040
SEE US FOR MODERN HOUSES.

FOR SALE—
WILSHIRE BUNGALOW.

238 N. ST. ANDREWS, NEAR TEMPLE.

7 rooms, garage and furnace, complete in every respect, the most up-to-date in the district, $2000 below actual value, must be sold at once; open for inspection daily; small cash payment down, bal-ance to suit purchaser.

FOR SALE—
WILSHIRE SACRIFICE.
COST $7500.

WILL SELL FOR $5800, TERMS.

8 rooms, down to date in every detail; owner engaged in business out of Los Angeles, and must have real money. Shown by appointment only.

C. C. WRIGHT, with
KOSTER PARKER. A5462. Main 4440.

FOR SALE—
BUNGALOW, $3250.

Beautiful little home, 5 rooms and bath, hand-some buffet, Dutch kitchen, and built-in features; all modern conveniences; in the midst of over 70 pretty bungalow homes; one minute from Hunt-ington Drive, and only 20 minutes from First and Broadway; lot 50x150; commands a magnificent view of mountains. Ask for R. B. PETERSON, 611 S. Hill st.

FOR SALE — NEW FIVE-ROOM BUNGALOW, built-in features; hardwood floors, bath, gas, electricity, stationary tubs and all modern con-veniences. Located on East Side Pacific Elec. near Indiana. Price only $2650; $100 cash, $25 per month, including interest. NOURSE & CO., Own-ers, 202 American Bank Bldg., corner Second and Spring streets. Phones: A5569; Edway. 1811.

FOR SALE—$4500; BEST BUNGALOW BUY IN THE Wilshire district on Elmwood ave., cor. St. An-drews; 7 rooms, 2 baths; living and dining-rooms in Juana Costa mahogany; bedrooms in oak; ¾-inch oak floors; living-room decorated on can-vas, crestone in dining-room; attractive breakfast-room; one block from Western-ave. car line. T. R. NICHOLSON, owner, 743 Harvard blvd. Phone 54681.

FOR SALE—7-ROOM MODERN BUNGALOW, JUST completed, worth $4500. Am forced to sell for $3950. 3624 West 36th place.

New double house, 3 rooms, bath and screen porch on each side, never been occupied. Am forced to sell for $2800. 1715 East 37th st.

MR. BOWMAN, 222 Am. Bank Bldg. A5656.

FOR SALE—
Houses.

WEBER & BELL,
MGRS. HOUSE AND LOT DEPT.,
W. I. HOLLINGSWORTH & CO.,
402-10 HOLLINGSWORTH BLDG.,
SIXTH AND HILL STREETS.
PHONES: MAIN 6760—10777.
"MAKE YOUR DOLLAR NIMBLE."
"SMILE."

THE HOUSE
YOU'VE BEEN
LOOKING FOR.
$6000. $6000. $6000.

A beautiful, new and absolutely up-to-date Wil-shire bungalow, having every modern convenience, and is the best and last word in bungalow construction. Situated close in near Westlake Park, on high ground.

The house contains eight nice, airy rooms, with very beautiful decorations. Hardwood floors through-out, servants' room, tile bath, furnace, garage, etc. Absolutely the latest and most modern lighting fix-tures and plumbing.

WHY NOT
GET
THE BEST
WHEN IT IS JUST AS CHEAP?
$12,000. $12,000. $12,000.

IN THE HEART OF THE WILSHIRE DISTRICT.

Something so different from the general run of homes it cannot begin to describe this beautiful Wilshire home.

The owner has authorized us to reduce the price for a quick sale, and this property can be handled on exceptionally easy terms.

The house contains nine large airy rooms. The first floor consists living-room, dining-room, kitchen, pass pantry, maid's room and bath. Fur-nace, heater and a large screen porch. On the second floor are four large bedrooms, sleeping porch and two tile baths.

This is located in the very heart of the Wil-shire district on an east front lot 60x150. There is also a fine wide driveway and double garage.

If you are really in the market for a bargain and a home with all modern convenience and class—DON'T OVERLOOK THIS RARE OPPORTUNITY. SEE THIS MONDAY.

THIS IS ONE
YOU SHOULD SEE
BEFORE BUYING.
$12,500. $12,500. $12,500.

PRICE GREATLY REDUCED FOR A QUICK SALE.

An English home, Elizabeth type; first story artistic brick, second story plaster and English tim-bered; bungalow windows and a general im-pressive and original design.

Twelve rooms and three baths, marble, shower; finish oak, early birch and mahogany.

The walls are covered with silk tapestries; break-fast-room and chambers all in hand work. Large outside sleeping-room and attic. Double garage. Gas furnace and automatic heater. Lot 60x154.

The location is the most attractive in the Wil-shire Country Club district. All houses in the neigh-borhood are new and expensive.

As little as $1500 will handle it. If you are seek-ing a bargain, it will be worth your time to inspect this property.

SEE WEBER & BELL,
MGRS. HOUSE AND LOT DEPT.,
W. I. HOLLINGSWORTH & CO.,
402-410 HOLLINGSWORTH BLDG.,
10777. SIXTH AND HILL STS. Main 6760.

WILSHIRE DISTRICT BETWEEN FIFTH & SIXTH.
$11,500.

YOU WILL FIND ALL THE FEAT-URES USUALLY FOUND IN HOMES COSTING TWICE AS MUCH IN THIS BEAUTIFUL HOUSE—SUCH AS TWO HANDSOMELY TILED BATHROOMS WITH SHOWER, FEATURES A MAID'S BATHROOM, A CONSERVATORY JUST OFF THE LARGE DINING-ROOM. A HUGE SLEEPING PORCH, A FURNACE, AUTOMATIC HEATER, AND A GAR-AGE, OF COURSE. THE ABOVE SPE-CIAL FEATURES BESIDES NINE EX-TRA LARGE ROOMS, EXPENSIVELY DECORATED AND ADMIRABLY AR-RANGED, MAKE THIS PROPERTY ONE TO BE DESIRED. A MODER-ATELY SIZED HOUSE AND AT THE SAME TIME A BEAUTIFUL AND ARTISTIC HOME. IT CAN BE SEEN BY APPOINTMENT ONLY.

CATALINA AT WILSHIRE.

$21,500.

FORMERLY $27,500.

GO AND SEE NO. 675 CATALINA STREET. IT IS ONE OF THE MOST BEAUTIFUL LOCATIONS IN THE WIL-SHIRE SECTION, PAVED STREET, AND ADJOINING THE MOST HIGH-CLASS RESIDENCES. THIS IS NOW ONE OF THE FIVE HOME ON THE BOULEVARD, WITH OVER ONE HUNDRED FEET FRONT. PROFESSIONALLY LAWNED ON THE NORTH SIDE OF THE HOUSE. THE LOT FACES EAST, 70X180 FEET. THE TEN ROOMS AND TWO BATHS ARE FIN-ISHED IN HARDWOODS, AND THE HOUSE IS READY TO MOVE INTO. A SMALL AMOUNT OF CASH WILL HAN-DLE THIS. WILL BE OPEN MONDAY FROM 2 TO 4 P.M. FOR INSPECTION.

SEE US FOR MODERN HOUSES.

GILES & KELLS,
MGRS. HOUSE AND LOT DEPARTMENT,
WRIGHT-CALLENDER-ANDREWS CO.,
NO. 403 S. HILL ST.
PHONES—10745. MAIN 8040.

FOR SALE—
$4200 ONLY $4200
$600 CASH—CASH $600.
BALANCE LIKE RENT.

A GRAND NEW HOME, LOCATED BETWEEN THE YELLOW AND RED CAR LINE, IN THE CLOSE-IN SOUTHWEST. GOOD WIDE STREETS, WIDE PARKINGS, ORNAMENTAL CURBS, BEAUTI-FUL LAWN AND FLOWERS. THE BEST OF CAR SERVICE. SEVEN LARGE AND AIRY ROOMS, CEMENT PORCH ACROSS THE FRONT. DOOR LEADING INTO LARGE AND BEAUTIFULLY DEC-ORATED LIVING-ROOM, BEAUTIFUL MANTEL AND FIREPLACE. EXTRA LARGE DINING-ROOM. PANEL WALLS. LIVING-ROOM AND DINING-ROOM FINISHED ENTIRELY IN MAHOGANY, PRETTY FRENCH DOORS TO A CEMENT PORCH. LARGE BUFFET, ALL PLATE GLASS DOORS. EX-CLUSIVE DESIGN HARDWOOD FLOORS. THE PANEL DOORS, BUFFET AND SERVING TABLE ALL IN SOLID MAHOGANY. DAINTY DECO-RATED BREAKFAST-ROOM WITH BUILT-IN CHINA CLOSET, FRENCH DOORS TO THE PER-GOLA. TWO LARGE AND AIRY BEDROOMS, DAINTILY PAPERED, EXTRA LARGE CLOSETS AND BEAUTIFUL SIDE ELECTRIC FIXTURES. LARGE SLEEPING PORCH. BATHROOM CONVENIENTLY ARRANGED ON THE HALLWAY CONNECTING THE BEDROOMS AND HAS THE LATEST FIXTURES AND BUILT-IN EF-FECTS. JUST A WORD ABOUT THIS MOST IN-TERESTING KITCHEN—FINISHED IN WHITE ENAMEL, WOODSTONE DRAIN-BOARD, HOOD FOR THE STOVE, FLOUR BINS, COOKER, SPICE DRAWERS, HOT WATER HEATER, CUPBOARDS FOR EVERYTHING. BUILT TO HOLD $10,000, AND EVERYTHING ARRANGED FOR CONVENIENCE. LARGE SCREEN PORCH WITH LAUNDRY. RE-MEMBER, THAT THIS IS A CORNER LOT AND IS LOCATED IN SUCH A MANNER THAT IF YOU WANT TO BUILD A BUNGALOW IN THE REAR FOR AN INCOME IT IS POSSIBLE TO DO SO. THIS IS AN ABSOLUTE SACRIFICE AS YOU COULD NOT DUPLICATE THIS PLACE FOR $7000 TO $8000. MOST TYPICAL HIGH-CLASS HOME IN EVERY RESPECT AND ONLY $4200, ONLY $600 CASH, BALANCE MONTHLY PAYMENTS. JUST LIKE RENT. CALL US UP TODAY IN REGARD TO THIS AS IT SURELY WILL NOT LAST LONG BUNGALOW DEPT.

ROBERT MARSH & CO.,
200 MARSH-STRONG BLDG.,
NINTH, SPRING AND MAIN STS.
PHONES—10175; MAIN 5045.

FOR SALE—
Houses.

ELEGANT WILSHIRE HOME,
$2500 UNDER VALUE.
$12,500. $12,500.

This beautiful 10-room home is new, never been occupied, located on high ground, and is a great buy bargain. Finished in select woods, mahogany and oak. Handsomely decorated throughout. Large living-room, fine sunroom or conservatory, also charming breakfast-room, maid's room and bath. Upstairs are four elegant sleeping rooms and large sleeping porch; also two tile baths; lot is 60x155. As small a payment as $1500 will be accepted if necessary. Don't fail to see us about this wonder-ful bargain.

BEAUTIFUL WILSHIRE HOME.
GENUINE SACRIFICE.
$7900. $7900. $7900.

This handsome new modern 9-room home, located just on Wilshire blvd., has been reduced from $9500, by a 60-foot lot being thrown in. It is now in the city at the price. House beautifully finished in mahogany and oak and white enamel. There are four delightful bedrooms and two sleeping porches. Garage, furnace and water heater. Sewer in and paid for. Rare chance for some one for less than actual cost. See us soon as possible.

BEAUTIFUL WEST SIDE BUNGALOW.
$5250. $5250. $5250.

New, strictly modern, very attractive 6-room bun-galow, beautiful location, west side, only 20 minutes out, and one of the best in the city for the price. All floors are hardwood, handsomely decorated, finely finished, elegant fixtures, every built-in convenience. Cement porches, furnace heat, connected with sewer; in fact, nothing lacking. Easy terms if desired.

ARTHUR W. KINNEY CO.,
60397. 508 Trust & Savings Bldg. Main 3233.

FOR SALE—
Houses.

WEBER & BELL,
MGRS. HOUSE AND LOT DEPT.,
W. I. HOLLINGSWORTH & CO.,
402-10 HOLLINGSWORTH BLDG.,
SIXTH AND HILL STS.
PHONES: MAIN 6760—10777.
"MAKE YOUR DOLLAR NIMBLE."
"SMILE."

THE HOUSE
YOU'VE BEEN
LOOKING FOR.
$6000. $6000. $6000.

A beautiful, new and absolutely up-to-date Wil-shire bungalow, having every modern convenience, and is the best and last word in bungalow construction. Situated close in near Westlake Park, on high ground.

The house contains eight nice, airy rooms, with very beautiful decorations. Hardwood floors through-out, servants' room, tile bath, furnace, garage, etc. Absolutely the latest and most modern lighting fix-tures and plumbing.

WHY NOT
GET
THE BEST
WHEN IT IS JUST AS CHEAP?
$12,000. $12,000. $12,000.

IN THE HEART OF THE WILSHIRE DISTRICT.

Something so different from the general run of homes it cannot begin to describe this beautiful Wilshire home.

The owner has authorized us to reduce the price for a quick sale, and this property can be handled on exceptionally easy terms.

The house contains nine large airy rooms. The first floor consists living-room, dining-room, kitchen, pass pantry, maid's room and bath. Fur-nace, heater and a large screen porch. On the second floor are four large bedrooms, sleeping porch and two tile baths.

This is located in the very heart of the Wil-shire district on an east front lot 60x150. There is also a fine wide driveway and double garage.

If you are really in the market for a bargain and a home with all modern convenience and class—DON'T OVERLOOK THIS RARE OPPORTUNITY. SEE THIS MONDAY.

THIS IS ONE
YOU SHOULD SEE
BEFORE BUYING.
$12,500. $12,500. $12,500.

PRICE GREATLY REDUCED FOR A QUICK SALE.

An English home, Elizabeth type; first story artistic brick, second story plaster and English tim-bered; bungalow windows and a general im-pressive and original design.

Twelve rooms and three baths, marble, shower; finish oak, early birch and mahogany.

The walls are covered with silk tapestries; break-fast-room and chambers all in hand work. Large outside sleeping-room and attic. Double garage. Gas furnace and automatic heater. Lot 60x154.

The location is the most attractive in the Wil-shire Country Club district. All houses in the neigh-borhood are new and expensive.

As little as $1500 will handle it. If you are seek-ing a bargain, it will be worth your time to inspect this property.

SEE WEBER & BELL,
MGRS. HOUSE AND LOT DEPT.,
W. I. HOLLINGSWORTH & CO.,
402-410 HOLLINGSWORTH BLDG.,
10777. SIXTH AND HILL STS. Main 6760.

FOR SALE—
AT A GREAT SACRIFICE.

$12,000 WILSHIRE BUNGALOW FOR $8750.

LOCATED ON ONE OF THE FINEST PAVED RESIDENCE STREETS IN THE CITY, ONE AND ONE-HALF BLOCKS FROM WILSHIRE BLVD. THE OWNER PAID $12,000 FOR THIS PROPERTY AND IS WILLING TO TAKE A LOSS OF $3250, AS HE IS GOING EAST AND MUST SELL. THE LOT ALONE IS WORTH $4500 AND YOU COULD NOT BUILD THE BUNGA-LOW FOR LESS THAN $7000. THERE ARE NINE ROOMS, EQUISITELY FINISH-ED IN MAHOGANY, MOST ARTISTICALLY DECORATED, TWO BATHS, FINE BIG ROOM UPSTAIRS, FURNACE, AUTOMATIC WATER HEATER, GARAGE—IN FACT, IT IS ONE OF THE MOST COMPLETE BUN-GALOWS IN THE CITY.

THE PLACE MUST BE SOLD AND THIS IS YOUR OPPORTUNITY. FIRST COME, FIRST SERVED. $2500 WILL HANDLE.

SEE MR. LAACK,
GILES & KELLS,
MGRS. HOUSE & LOT DEPT.,
WRIGHT-CALLENDER-ANDREWS CO.,
NO. 403 S. HILL ST.
PHONES 10745 AND MAIN 8040.

FOR SALE—
THIS COSY HOME,
$1000.

Artistic 4-room bungalow, with bath, electric lights, gas, on a lot 50x142 feet; 20 minutes from Broadway; 3c yellow car line; 500 feet above sea level, good neighborhood, school, churches and stores; this house is brand new and has a first-class modern bathroom; $75 down and $15 per month, including interest. Call for Mr. Dietrich,

JANSS INVESTMENT COMPANY,
611-613 S. Hill st.
Home 10345. Phones. Broadway 2468.

FOR SALE—OR EXCHANGE—
A modern 9-room residence on Gramercy Place, near Washington; large lot; will sell at less than cost; small cash payment; balance long time; or exchange for an good city property up to $9000. Value of house $10,000.
Main 3052; PITBLADO & STUMPF,
A1135. Suite 305 I. W. Hellman Bldg.

FOR SALE—WANTED, JUST TO SEE IF THERE is any money in Los Angeles I will offer my 9-room house at a sacrifice. See PUNTER, 534 N. Westlake ave. Sunday, or call Broadway 1072, Monday. 618 San Fernando Bldg.

FOR SALE—
Houses.

BEAUTIFUL LA FAYETTE SQUARE.

$11,000 to $25,000.

If you are in the market for an ideal home ranging in value from $11,000 to $25,000, we would suggest that you inspect our La Fayette Square houses.

Consider the fact that La Fayette Square is regarded as the most beau-tiful RESIDENTIAL PARK in Los An-geles.

You will find these homes practi-cally perfect in every up-to-the-minute feature both as to architecture and appointments.

Should you prefer to build in La Fayette Square, we are in a position to finance you upon a moderate cash payment, as we are the owners of La Fayette Square.

It will be a pleasure to us to show you the property.

CRENSHAW SECURITY CO.,
905-907 Van Nuys Bldg.
F2576; Main 2970.

FOR SALE—
MODERN BUNGALOW,
5 LARGE ROOMS.
REAL HARDWOOD,
HIGH GROUND.
2 GOOD CAR LINES.
$4000.

Oak floors throughout, pedestal bath, and lava-tory, linoleum on bath and kitchen; lawn, garage; piped for furnace. Easy terms.
See this today, 1615 7TH AVE.

OWNER,
F2575. 907 Van Nuys Bldg., Main 2979.

FOR SALE—
BARGAIN-HUNTERS READ THIS CAREFULLY
BARGAIN-HUNTERS READ THIS CAREFULLY
MAKE US AN OFFER.

We own a beautiful two-story residence, locat-ed in the choicest part of the Wilshire district, and are going to sell at once. If you are looking for a beautiful home in the cream of the Wilshire district, look this up. It is well worth $16,000. But don't let that keep you away. We are deter-mined to sell, and at once.

House contains 12 large rooms, lower floor fin-ished in hardwood; living-room and dining-room finished in imported tobacco mahogany, hardwood floors throughout. Dainty and comfy breakfast-room, artistic lighting fixtures, sun parlor.

Four large bedrooms, each with full length French beveled plate glass mirror. All linen clos-ets and drawers throughout are made of cedar. Room for maid, with bath, three additional bath rooms, besides an additional shower bath. Fur-nace, hot water heater, etc.

Terraced lot, 60x170, two-story garage, with ce-ment floor. Large enough for two machines. Rea-sonable terms. Mortgage $8500, 3 years, at 7 per cent.

PHONE GIFFEN,
A4208. Main 1720.
1008 Union Oil Bldg.

FOR SALE—
THIS WILL
MAKE THE DOLLARS DANCE.
$6250. $6250.

POSITIVELY THE BIGGEST VALUE
THAT CAN BE FOUND
IN WILSHIRE HOMES.

FINE HIGH GROUND ON NORMANDIE HILL; EIGHT ROOMS, ALL LARGE AND HANDSOMELY FINISHED; A BRAND-NEW HOME, JUST BOUGHT UNDER THE BENEFIT OF FORECLOSURE. THINK OF IT. AND THE LOCATION IS CLOSE IN WILSHIRE. SURROUNDED BY HIGH-CLASS PROPERTY. IT HAS EVERY COM-FORT, BIG BASEMENT AND FURNACE PIPED, ALL HARDWOOD FLOORS, BROAD VERANDAS; GARAGE AND DRIVE, AND THE BIG LOT IS ARTISTICALLY IMPROVED. DO NOT WAIT A MOMENT.

ASK THE BRIGGS COMPANY,

BRIGGS & RAYMOND,
MGRS. HOUSE AND LOT DEPT.
SUITE 1016 INVESTMENT BLDG.
60155. MAIN 597.

FOR SALE—
DO YOU PREFER
An artistic suburban home with large grounds at the price of a city home on a narrow lot? Here it is. In the most delightful suburb of Pasadena, near-by city, only 45 minutes by boulevard, on fast cars. Magnificent foothill setting amid mod-ern homes. Attractive chalet and garage. First corner, comprising four large lots with street work complete. Artistic grounds, live oaks and extensive cobble stone effects. See our photos. Noth-ing worth $12,000. Our price is $8500. Mortgage $5000, due January, 1916.

WARD & WARD,
401 Consolidated Realty Bldg. 6th and Hill.

FOR SALE—
ATTRACTIVE BUNGALOW.
$2150.
$75 cash. $20 per month.

A beautiful home, all ready to move into; nice lawn and flowers; on improved street, 2½ blocks from 5c yellow car line; large lot, 50x135; four large rooms; electricity, gas, bathroom complete; etc., cement walks and curbs.

This bungalow is located in a good restricted district, 20 minutes from downtown. See me at once. P. DIETRICH, with

JANSS INVESTMENT COMPANY,
611-13 S. Hill st.
Home 10345. Phones: Broadway 2468.

FOR SALE—
GENUINE SACRIFICE.
FINE WILSHIRE HEIGHTS
HOME, TO CLOSE AN
ESTATE.

Eight rooms, downstairs finished in oak, upstairs in white enamel; sleeping porch and large bath; lot 75x155 feet, with a wide alley, large garage and shade, lot is highly improved with fruit trees and flowers.

This property is conservatively valued at $14,000, but in order to close the estate will be disposed of at considerably below the market.

See Guthridge & Ward, with

THOMAS D. CAMPBELL & COMPANY,
Washington Bldg., Third and Spring sts.
Telephones: Home 60373. Broadway 3503.

FOR SALE—
THIS COSY HOME,
$1000.

Artistic 4-room bungalow, with bath, electric lights, gas, on a lot 50x142 feet; 20 minutes from Broadway; 3c yellow car line; 500 feet above sea level, good neighborhood, school, churches and stores; this house is brand new and has a first-class modern bathroom; $75 down and $15 per month, including interest. Call for Mr. Dietrich,

JANSS INVESTMENT COMPANY,
611-613 S. Hill st.
Home 10345. Phones. Broadway 2468.

FOR SALE—MUST BE SOLD AT ONCE.
COST $6400.
QUICK SALE PRICE $5200.

This house is in the prettiest part of Pasadena avenue; 6 rooms and laundry; all modern; beamed ceilings; lot 53x165; abundance of fruit; shrub-bery and 50 kinds of roses not counted in cost; property clear; but reasonable terms accepted. Will take pleasure in showing you the property as it is an exceptional bargain.

And many other bargains in houses and acreage.

GERTRUDE M. DRISCOLL,
226 Homer Laughlin Bldg. Residence phone 50099.
F4253.

FOR SALE—
Houses.

BEAUTIFUL NEW, 7-ROOM BUNGALOW, LO-CATED IN NEW VERMONT SQUARE TRACT, PAVED STREETS; SEWERS IN AND PAID FOR; CURBS, PARKINGS AND ORNAMENTAL TREES. LARGE CEMENT PORCH ACROSS THE FRONT. LIVING-ROOM BEAUTIFULLY DECORATED WITH IMPORTED PAPER, BRICK FIREPLACE, OPEN CON-NECTION TO THE BEAUTIFUL DINING-ROOM. PANEL WALLS, BEAM CEILINGS, FRENCH DOORS TO THE PRETTY DUTCH BLUE BREAK-FAST-ROOM, ALSO FRENCH DOOR FROM THE LIVING-ROOM TO THE SIDE CEMENT PORCH. COST DEN WITH BUILT-IN DISAPPEARING BED, WRITING DESK, BOOKCASES, AND DECORATED IN LEATHER. TWO LARGE AND AIRY BED-ROOMS, BEAUTIFUL ELECTRIC FIXTURES, SIDE LIGHTS, ETC., AND VERY CONVENIENT TO A DANDY BATHROOM, HAS FRENCH CABINETS. LARGE LINEN CLOSET IN THE HALLWAY. KITCHEN IN WHITE ENAMEL, AND HAS ALL MODERN IMPROVEMENTS, AS WOODSTONE DRAIN-BOARD, HOOD FOR THE STOVE, FLOUR BINS, CUPBOARDS, ETC. PERGOLA PORCH WITH LAUNDRY AND LARGE CLOSET. DANDY GARAGE AND THE REAR OF LOT ALL FENCED. THE WOODWORK THROUGHOUT THIS BEAUTIFUL HOME IS HAND RUBBED AND CON-TAINS HARDWOOD FLOORS IN EACH ROOM IN-CLUDING THE BATH. THE FORMER PRICE ON THIS HOME WAS $4500, BUT THE OWNER NEEDS THE MONEY AND HAS GIVEN US THE PRICE OF $4400, WHICH IS MORE THAN $100 BE-DUCTION. TERMS ONLY $400 CASH, BALANCE JUST LIKE RENT. DO NOT FAIL TO CALL US UP FIRST THING MONDAY MORNING AS THIS HOUSE AT THE PRICE OF $4400, AND ON SUCH TERMS, WILL CERTAINLY NOT LAST LONG.

ROBERT MARSH & CO.,
200 MARSH-STRONG BLDG.,
NINTH, SPRING AND MAIN STS.
PHONES: 10175. MAIN 5045.

FOR SALE—
BEAUTIFUL LA FAYETTE SQUARE.

$11,000 to $25,000.

If you are in the market for an ideal home ranging in value from $11,000 to $25,000, we would suggest that you inspect our La Fayette Square houses.

Consider the fact that La Fayette Square is regarded as the most beau-tiful RESIDENTIAL PARK in Los An-geles.

You will find these homes practi-cally perfect in every up-to-the-minute feature both as to architecture and appointments.

Should you prefer to build in La Fayette Square, we are in a position to finance you upon a moderate cash payment, as we are the owners of La Fayette Square.

It will be a pleasure to us to show you the property.

CRENSHAW SECURITY CO.,
905-907 Van Nuys Bldg.
F2576; Main 2970.

FOR SALE—
MODERN BUNGALOW,
5 LARGE ROOMS.
REAL HARDWOOD,
HIGH GROUND.
2 GOOD CAR LINES.
$4000.

Oak floors throughout, pedestal bath, and lava-tory, linoleum on bath and kitchen; lawn, garage; piped for furnace. Easy terms.
See this today, 1615 7TH AVE.

OWNER,
F2575. 907 Van Nuys Bldg., Main 2979.

FOR SALE—
BARGAIN-HUNTERS READ THIS CAREFULLY
BARGAIN-HUNTERS READ THIS CAREFULLY
MAKE US AN OFFER.

We own a beautiful two-story residence, locat-ed in the choicest part of the Wilshire district, and are going to sell at once. If you are looking for a beautiful home in the cream of the Wilshire district, look this up. It is well worth $16,000. But don't let that keep you away. We are deter-mined to sell, and at once.

House contains

Realty Liners.

FOR SALE— Houses.

FOR SALE—

Easy Terms.
Easy Terms.

Beautiful new strictly modern semi-bungalow, just completed; hardwood floors throughout; fine fireplace; will sell or easy terms; or will trade for vacant lot. Key at house. For further particulars see owner, C. A. PETERSON & CO., 630 Union Bldg.

FOR SALE—EXCELLENT 5-ROOM BUNGALOW; Southwest in the path of city growth; cost to buy future car lines and a vacant lot. Owner has left city; will sell at a bargain to quick buyer; a pretty place, with large lawn and flowers; fine garage; well; cultured inside, with nice fireplace; all conveniences. All cozies may be had with gas connection. Valued at $3500; price only $3100. Address O. box 202, TIMES OFFICE.

FOR SALE—ONE OF THE GREATEST SNAPS IN the Wilshire district. Shall be held offered in the last 10% days; a beautiful bungalow of 5 rooms, sleeping porch, in best condition; fine lot, 50x150; fruit trees; chicken run; garage; all conveniences installed and paved; 1 block from car line; 2 blocks from Main st.; $4250; $1000 cash, balance to suit. Owner, 1016 Investment Bldg. Phone 60153.

FOR SALE—A BARGAIN, 50x150 FT., WITH COST 2-room and bath, California cottage; beautiful lawn, flowers and fruit trees; shed, fence and walks all fenced; all conveniences and very attractive; in best locality; must be sold at once for quick sale; $1500. For owner on place, 1010 N. HARVARD BLVD. Workers are on Hollstrope cars.

FOR SALE—$40 DOWN, $25 PER MONTH, WILL build you an ideal bungalow on a 50x150 lot; high flowery restricted tract; you select the lot, and I will have plans for you to select from the above terms. See WM. FLETCHER, 629 L. A. Investment Bldg. Main 3053, 57018.

FOR SALE—

CLOSE IN.

6-ROOM BUNGALOW, 6 blocks north of Westlake Park. Modern, with garage and driveway. Lot 50x150. Only $4500; $1000 down, $45 per month. Call on OWNER 1015 Marsh-Strong Bldg. Main 1372 or Home 60105.

FOR SALE—BIG BARGAIN AT SANTA MONICA. Cost $7000; $1000 cash, $15 month, for 6-room house and lot; large lot, 50x150; fine location; 2 blocks from car line; worth $6000. Investigate today; building alone cost the price asked. Apply 1376 E. 20TH ST.

FOR SALE—MODERN 6-ROOM BUNGALOW, large lot, garage, beautiful location, only 20 minutes from the city; price $4500; terms; and I am going to sell it quick. Owner has left city, and wants mortgage for $ to be paid in monthly payments. Must be sold. 1438 1st. st. Phone 1438 S. UNION, 934 Central Bldg. 60161, Main 4727.

FOR SALE—IN HIGHLAND PARK, LOT 40x140 on 50-foot alley. House of 5 rooms and bath, all modern; lot fenced and beautifully decorated with flowers and shrubbery; a snap for a quick sale. Price $2500. Address R. TRUNDLE, 1251 S. Spring st. 10656.

FOR SALE—$12,000. FORECLOSURE. NEW HAMPSHIRE NEAR WILSHIRE BLVD. WORTH $18,000 strictly modern, and up-to-date 10-room house, with sleeping porch, garage, etc. Must be sold at once. Owner, 1016 Investment Bldg. Phone 60153. Main 3053.

FOR SALE—$3250. 6-ROOM ARTISTIC BUNGALOW, best finish, every part of first class; hardwood floors throughout; fine fireplace; built-in features; all conveniences installed and paved; 1 block from car line. Take Vermont car north to Melrose ave., then 1 block west to Van Ness ave. Owner, 1016 Investment Bldg. Phone 60153. Main 3053.

FOR SALE—

$250
CASH,
$25 PER MONTH INCLUDING INTEREST,
will buy one of the prettiest little bungalows, 5 rooms and bath, in the city. Is it worth the money? You're sure to say it is when you see it. Take a car to Vermont ave. and Melrose, walk 1 block west to the place, or phone

F. L. PARLING,
250 Pacific Electric Bldg.,
6th and Main sts.
—PHONE— Main 1371.

FOR SALE—

THIS IS NOT A MANSION
BUT A BEAUTY,
IN THE FAMILY OF SMALL MEANS.

Seven rooms, two baths, fixed for gas or electric lights, hardwood floors throughout, 2 fireplaces, summer cabin from the old home on lot.

AND THINK OF THE PRICE,
$3500.
$500 CASH—$35 MONTH.
F. A. HANNIGAN,
3726 Hooper ave., So. of 37th.
Main 7749. —PHONE— Both 3192.

FOR SALE—

SIX ROOM BUNGALOW
AT CORE
OF
ONE OF THE BEST RESIDENCE DISTRICTS
IN THE CITY.

Built for occupancy, and by the owner who lives on the corner of 37th and Van Ness. Large lot, 50x150 feet; fine shade trees. Terms $500 cash, balance $35 per month. Price $3500. Owner will be at the house all day Sunday. Take Van Ness car to 37th st. Walk 1 block west to the house.

H. L. BLAKE,
611 S. Spring st.,
Phone Main 6665.

FOR SALE—OWNER SAYS MUST SELL. A HOME that just suits the most fastidious; beautiful 5-room bungalow; every modern convenience; hardwood floors throughout; fine fireplace; built-in features; beautifully decorated; 1 block to car; lot 50x150; fine shade trees; a bargain at $3250; $500 cash, balance to suit. Owner, 1016 Investment Bldg. Phone 60153. Main 3053.

FOR SALE—5-ROOM MODERN BUNGALOW, ALL HEATED BY FURNACE; ALL FINISHED IN OAK AND VERY HIGH GRADE THROUGHOUT; A PERFECT BEAUTY FOR $3500. TERMS. 1736 OTTAWA ST. —Line AN—

ACCOUNT OF SICKNESS, 5-ROOM bungalow, new, screens and shades, corner lot, fruit trees and chicken corral; $1000 cash, balance $15 monthly. Must sell at once. $1600; talon 6-room Wilshire home at $12,500; $2000 under value. Garage, $350. Lot $2000 under value. Garage, $350. Lot 50x150. Valuable apartment; trade for this, or will sell on terms to suit. Owner, 1016 Investment Bldg. Phone 60153. Main 3053.

FOR SALE—

$250 DOWN
$25 PER MONTH
CLOSE IN

5-room cottage, screen doors and windows, fine lot, fruit trees, chicken run, garage, cement walks, sewer connection, gas and electricity, good restrictions. This place is all new, and is a type of home you want. See owner at once. Price $2650. Terms.

F. L. BLAKE,
611 S. Spring st.
Phone Main 6665.

11-ROOM 2-STORY STUCCO HOUSE; close in; a real home; a handy little bungalow, 5 rooms and bath, in the rear of house; both for $4250; $1000 cash, balance to suit. Don't miss this; it's a STUFFY, 1016 Investment Bldg. Phone 60153. Main 3053.

6-ROOM MODERN BUNGALOW, GAS and electric lights, cement walks, lot 50x150, with fine bearing fruit trees, chicken run, etc.; close to Vermont ave. and Slauson. Price $1,850. Terms. Inquire of owner, 1719 W. 54TH ST. Phone 10112.

SPECIAL BARGAIN.
6021 HARVARD BLVD.
CUT TO $5400.

Beautiful 7-room residence, exquisitely furnished in rare mahogany; will sell house or furniture separately. Price $5400. Terms. Owner must leave for Europe at once. Take Hollywood car to Harvard blvd., walk 1 block west. Make offer. Phone owner. 10122. H. C. SCHAFER, 6021 Harvard blvd.

FOR SALE—JUST BEING FINISHED; ONLY 5 rooms and bath; strictly modern; all hardwood floors throughout; fireplace; built-in features; garage; chicken run; fruit trees; lot 50x150; close to Vermont ave. car; $3250; $500 cash, balance like rent. Don't delay. Owner, 1016 Investment Bldg. Phone 60153. Main 3053.

FOR SALE—BARGAIN, TWO-ROOM HOUSE, MUST BE SOLD AT ONCE. $300 OR MORE CASH; BALANCE TO SUIT. 1 BLOCK FROM CAR LINE. 1419 E. 21ST ST. —PHONE— Both 3192.

FOR SALE—RICHLAND PARK, FINE INCOME property, 2 houses, 4 rooms and bath each; $4000; $1000 cash, balance $40 per month; might consider $3600 equity $400 cash. 1126 Pasadena ave. J. F. EDDY.

FOR SALE—5-ROOM NEW BUNGALOW, ALL HEATED BY FURNACE; ALL FINISHED AND VERY HIGH GRADE THROUGHOUT; A PERFECT BEAUTY FOR $3500. TERMS. 1736 OTTAWA ST. —Line AN—

ACCOUNT OF SICKNESS, 5-ROOM bungalow, new, screens and shades, corner lot, fruit trees and chicken corral; $1000 cash, balance $15 monthly. Must sell at once. $1600; talon 6-room Wilshire home at $12,500; $2000 under value. Garage, $350. Lot 50x150. Valuable apartment; trade for this, or will sell on terms to suit. Owner, 1016 Investment Bldg. Phone 60153. Main 3053.

FOR SALE—

$250
CASH,
$25 PER MONTH INCLUDING INTEREST,
will buy one of the prettiest little bungalows, 5 rooms and bath, in the rear of house; both for $4250; $1000 cash, balance to suit. Don't miss this; it's a STUFFY, 1016 Investment Bldg. Phone 60153. Main 3053.

6-ROOM MODERN BUNGALOW, GAS and electric lights, cement walks, lot 50x150, with fine bearing fruit trees, chicken run, etc.; close to Vermont ave. and Slauson. Price $1,850. Terms. Inquire of owner, 1719 W. 54TH ST. Phone 10112.

FOR SALE—

SPECIAL BARGAIN.
6021 HARVARD BLVD.
CUT TO $5400.

Beautiful 7-room residence, exquisitely furnished in rare mahogany; will sell house or furniture separately. Price $5400. Terms. Owner must leave for Europe at once. Take Hollywood car to Harvard blvd., walk 1 block west. Make offer. Phone owner. 10122. H. C. SCHAFER, 6021 Harvard blvd

Realty Liners.

FOR SALE—
Acreage for Subdivision.

FOR LEASE—
GARLAND REAL ESTATE.
GREAT OPPORTUNITY.
Last large area within Oakland city limits remaining undivided. 120 acres on Foothill boulevard, new A part of the Lincoln highway, bordering to the estate of the late Gertrude Most. Fine opportunity for any party desiring tract for subdivision. Electric car lines reach property. Within 30 minutes of San Francisco. A district of beautiful homes rapidly increasing. Apply to owner or by mail to ROWLIN M. FASSETT, Hyde-croft Bldg., on Post street, San Francisco, Cal.

FOR EXCHANGE—
LOS ANGELES. CULVER CITY. VENICE.
$110 $1625 $1625
43 acres, all set to budded walnuts. Subdivision on three sides. Close to car line and boulevard. Can sell it in acre tracts in 60 days. The only place in acreage in that section with a straight mortgage running 10% 1910 at 6 per cent. Price $2500 per acre. Can you beat it? Want income. Los Angeles, Portland, Spokane or Seattle to fall connect.
CHAS. M. COOK CO.,
501 VAN NUYS BLDG.

FOR SALE—TRACTS FROM ONE ACRE UP TO 160 acres in size, on the path of the city's rapid growth, Los Angeles to Venice. We are headquarters for this district. Phone for auto or free booklet. HARRY H. CULVER CO., 1st floor, Pacific Finance Bldg., 603 2d st. Phone Pegasus 6th Bldg., 60332 or Main 8045.

FOR SALE — TWO-ACRE SUBDIVISION; ALL nicely graded, with underground irrigating system; all planted to budded walnuts; 3-year-old; all for $5000. Will sacrifice for $3500; half cash. Address R. C. R., TIMES AGENT, Redlands.

FOR SALE—5 ACRES, FLORENCE AVE., CLOSE to Huntington Park, Pacific line; will sell very easy terms, just right for contractor and builder. OWNER, WEEK, 300 H. W. Hellman Bldg.

FOR EXCHANGE—TEN ACRES ADJOINING LOS Angeles, $5000, for clear, bungalow, city lots. Address S, box 219, TIMES OFFICE.

FOR SALE—
Acreage for Subdivision.

FOR SALE — TEN ACRES BETWEEN MARKET Heights and Echo street, near Silver Lake Parkway; also five acres at La Canada. Owner, WILL B. GOULD, Temple Block.

FOR SALE—I TO 4 ACRES INSIDE VENICE CITY limits, near new Polytechnic High School; level land. This is a snap. See owner, address C, box 176, TIMES OFFICE.

FOR SALE—
Business Property.

FOR SALE—
NEW BROADWAY CORNER.
6-ROOM HOUSE, $5250.

Located between Main street and Grand avenue, near Adams street, where Broadway will come through. This will be a save corner as Broadway when extended and the opening of the bridge is certainty. We believe this property will sell for double the price quoted within a year. Lot and improvements will pay enough more interest on the money. No other lots so cheap and prospective corners are held at double this price.
SOUTH SID. H. F. PARKER & CO., Inc.
HOME 20217. 2216 S. GRAND AVE.

FOR SALE—BUSINESS PROPERTY—

80x125 on San Julian street, between Fifth and Sixth streets, close to center of city business district; level; all paved; is bound to increase in value. Now ready for immediate improvements, either for hotel or apartments. 200 feet to car line; price $4.50 a foot, monthly. Price $360 per front foot, $40,000, half cash. BROADWAY 4522. F1700.

FOR SALE—60x135, VERY CLOSE TO THE CORNER OF 12TH AND LOS ANGELES STS. WHICH IS PRACTICALLY THE HEART OF THE CITY; $275 PER FOOT; TERMS. INCLUDED TO SAY THIS IS THE BEST VALUE IN THAT SECTION AND HOLDS A WONDERFUL PROFIT FOR HOME-BUILDING. Electric car lines reach property. Within 20 minutes of San Francisco. A district of beautiful homes rapidly increasing. Apply to owner or by mail to ROWLIN M. FASSETT, Hydecroft Bldg., on Post street, San Francisco, Cal.

FOR EXCHANGE—
LOS ANGELES. CULVER CITY. VENICE.
$110 $1625 $1625
43 acres, all set to budded walnuts. Subdivision on three sides. Close to car line and boulevard. Can sell it in acre tracts in 60 days. The only place in acreage in that section with a straight mortgage running 10% 1910 at 6 per cent. Price $2500 per acre. Can you beat it? Want income. Los Angeles, Portland, Spokane or Seattle to fall connect.
CHAS. M. COOK CO.,
501 VAN NUYS BLDG.

FOR SALE—TRACTS FROM ONE ACRE UP TO 160 acres in size, on the path of the city's rapid growth, Los Angeles to Venice. We are headquarters for this district. Phone for auto or free booklet. HARRY H. CULVER CO., 1st floor, Pacific Finance Bldg., 603 2d st. Phone Pegasus 6th Bldg., 60332 or Main 8045.

FOR SALE — TWO-ACRE SUBDIVISION; ALL nicely graded, with underground irrigating system; all planted to budded walnuts; 3-year-old; all for $5000. Will sacrifice for $3500; half cash. Address R. C. R., TIMES AGENT, Redlands.

FOR SALE—5 ACRES, FLORENCE AVE., CLOSE to Huntington Park, Pacific line; will sell very easy terms, just right for contractor and builder. OWNER, WEEK, 300 H. W. Hellman Bldg.

FOR EXCHANGE—TEN ACRES ADJOINING LOS Angeles, $5000, for clear, bungalow, city lots. Address S, box 219, TIMES OFFICE.

FOR SALE—
Acreage for Subdivision.

FOR SALE — TEN ACRES BETWEEN MARKET Heights and Echo street, near Silver Lake Parkway; also five acres at La Canada. Owner, WILL B. GOULD, Temple Block.

FOR SALE—I TO 4 ACRES INSIDE VENICE CITY limits, near new Polytechnic High School; level land. This is a snap. See owner, address C, box 176, TIMES OFFICE.

FOR SALE—
Business Property.

FOR SALE—
NEW BROADWAY CORNER.
6-ROOM HOUSE, $5250.

Located between Main street and Grand avenue, near Adams street, where Broadway will come through. This will be a save corner as Broadway when extended and the opening of the bridge is certainty. We believe this property will sell for double the price quoted within a year. Lot and improvements will pay enough more interest on the money. No other lots so cheap and prospective corners are held at double this price.
SOUTH SID. H. F. PARKER & CO., Inc.
HOME 20217. 2216 S. GRAND AVE.

FOR SALE—BUSINESS PROPERTY—

80x125 on San Julian street, between Fifth and Sixth streets, close to center of city business district; level; all paved; is bound to increase in value. Now ready for immediate improvements, either for hotel or apartments. 200 feet to car line; price $4.50 a foot, monthly. Price $360 per front foot, $40,000, half cash. BROADWAY 4522. F1700.

FOR SALE—60x135, VERY CLOSE TO THE CORNER OF 12TH AND LOS ANGELES STS. WHICH IS PRACTICALLY THE HEART OF THE CITY; $275 PER FOOT; TERMS. INCLUDED TO SAY THIS IS THE BEST VALUE IN THAT SECTION AND HOLDS A WONDERFUL PROFIT FOR HOME-BUILDING. Electric car lines reach property. Within 20 minutes of San Francisco. A district of beautiful homes rapidly increasing. Apply to owner or by mail to ROWLIN M. FASSETT, Hydecroft Bldg., on Post street, San Francisco, Cal.

FOR EXCHANGE—
LOS ANGELES. CULVER CITY. VENICE.
$110 $1625 $1625
43 acres, all set to budded walnuts. Subdivision on three sides. Close to car line and boulevard. Can sell it in acre tracts in 60 days. The only place in acreage in that section with a straight mortgage running 10% 1910 at 6 per cent. Price $2500 per acre. Can you beat it? Want income. Los Angeles, Portland, Spokane or Seattle to fall connect.
CHAS. M. COOK CO.,
501 VAN NUYS BLDG.

FOR SALE—TRACTS FROM ONE ACRE UP TO 160 acres in size, on the path of the city's rapid growth, Los Angeles to Venice. We are headquarters for this district. Phone for auto or free booklet. HARRY H. CULVER CO., 1st floor, Pacific Finance Bldg., 603 2d st. Phone Pegasus 6th Bldg., 60332 or Main 8045.

FOR SALE — TWO-ACRE SUBDIVISION; ALL nicely graded, with underground irrigating system; all planted to budded walnuts; 3-year-old; all for $5000. Will sacrifice for $3500; half cash. Address R. C. R., TIMES AGENT, Redlands.

FOR SALE—5 ACRES, FLORENCE AVE., CLOSE to Huntington Park, Pacific line; will sell very easy terms, just right for contractor and builder. OWNER, WEEK, 300 H. W. Hellman Bldg.

FOR EXCHANGE—TEN ACRES ADJOINING LOS Angeles, $5000, for clear, bungalow, city lots. Address S, box 219, TIMES OFFICE.

FOR SALE—
Business Property.

FOR SALE—

NEW BROADWAY CORNER.
6-ROOM HOUSE, $5250.

Located between Main street and Grand avenue, near Adams street, where Broadway will come through. This will be a save corner as Broadway when extended and the opening of the bridge is certainty. We believe this property will sell for double the price quoted within a year. Lot and improvements will pay enough more interest on the money. No other lots so cheap and prospective corners are held at double this price.

Realty Liners.

FOR SALE— Suburban Property.

Hollywood—

Sierra Madre.

Torrance.

Vera Noye.

Watts.

Whittier.

FOR SALE— Beach Property.

Hermosa Beach.

Long Beach.

Redondo Beach.

Santa Monica.

Venice and Ocean Park.

FOR SALE—$20,000, SIXTY-FOUR FEET WITH A BEAUTIFULLY furnished bungalow on the northwest corner of Horizon avenue and Trolleyway, a magnificent business corner; the six stores and a five-story apartment site, which should rent for 7% per cent. This should not be for cent, a year on present investment; it is not improved.

$2100 buys a $2300 bungalow, close-in, no owner cash money.

$7500—Six-room Ocean Front, $2000 cash, balance, terms.

$2900—Seven-room plastered house, large lot, trade for Venice or lot and cash.

$40,000—Windward ave. lots.

$15,000—2 lots and more lot, and two lots for $12,500, near Center avenue pier, which is now an assured fact. Should soon be worth $20,000.

$825—1-4 acre lot and four-room house, $250 down, balance time.

$20,000 apartment-house paying under loan $2100 a year, for sale for $9000. Another $37,500. For $20,000 this is the biggest snap on the beach.

All kinds of BUSINESS properties.

SEE ALLEN & IRWIN.

FOR EXCHANGE — VENICE APARTMENT SITES; real snaps, that will double in value. Never will be as cheap as now.

$7500—Ocean view, Windward ave., vacant, $4500; mortgage $1800; want a bungalow about same value. Five lots together, near Brooks ave., improved with 2 furnished cottages, fine rentals; this is the choicest apartment site on the bay; $15,000; mortgage $9000. Want Wilshire home for equity.

$1000—Two vacant lots together, near Windward ave., $2600, clear; want good Los Angeles, about same value.

One 6-room furnished cottage on fine lot, $6500, clear; want L. A. income preferred; submit quickly.

CRESCENT BAY REALTY CO.,
Brooks ave. and Ocean Front, Venice.

FOR SALE — NORTHEAST CORNER OF HOLLISTER ave. and Ocean Front, Santa Monica; 60 feet; price $28,500. This is the cheapest corner on the Ocean Front, between Santa Monica and Venice, and it is a big bargain; will consider offers up to $16,000, balance cash and time. L. R. MITCHEL & SON, owners, 902 Title Insurance Bldg. A1986, Main 5226.

TO LET—FINE, MODERN, WELL-FURNISHED home, 8 bedrooms and large sun parlor, piano and garage; close to beach; rent very reasonable. Apply 401 WESTMINSTER AVE., Venice.

FOR SALE—OR EXCHANGE—APARTMENT PROPERTY; one of the best propositions in Venice. Will make big sacrifice for one-half cash. Worth $15,000. Investigate if you want something good. GEO. B. McCLELLAND, 401 Westminster ave., Venice.

FOR SALE—EXCELLENT BARGAIN IN LOT LOCated northwest corner of Eighth and Superba, Venice. Price $800 cash. Will consider offer. Must have money. BURGESS & CO., sole agents. 902 I. W. Hellman Bldg., Los Angeles. 142 Pier ave., Ocean Park.

TO LET—ELEGANT MODERN FURNISHED FLAT, sunny and airy, Ocean Front; also room to car line. Low rent for summer months. See WALKER REALTY CO., Speedway and Center st., Venice.

FOR EXCHANGE—7-ROOM MODERN HOUSE, VENice, ocean front, $7000; for lots, Pasadena preferred, or acreage or lots Oakland, Berkeley or Sacramento. HALSTEAD, 527 Van Nuys Bldg. A4678.

FOR SALE—SIX-ROOM COTTAGE, FOUR BLOCKS from ocean, lot 50x150 feet, etc., $900 cash, assume mortgage $1300. No agents. Address E, box 155, TIMES OFFICE.

FOR SALE—ONE OCEAN FRONT LOT, 1 SAND, one at City Hall, and one canal lot at Venice. All cash or terms. OWNER, 536517, or write 317 WESTMINSTER AVE.

FOR SALE — TWO DELIGHTFUL THOROUGHLY modern cottages, on 25x94-foot lots; beautifully situated; 6 doors from ocean front. $4750. Terms. 126 HART AVE. Newest views 3 blks.

FOR LEASE—
WINDWARD AVE. LOT.
I will ground lease my lot for 50 years. For full particulars call HOME PHONE 4478, Venice.

TO LET—FLAT 3 ROOMS, 2 BEDS, NEW FURniture. A perfect beauty. Will rent July and August. $30. L. A. PHONE A2917.

TO LET—FURNISHED COTTAGE, 148½ HILL ST., Ocean Park. $20 for June, double rates July and August. Adults only. CALL 53173.

FOR SALE— Harbor Property.

San Pedro.

FOR SALE—TWO HOUSES AND FIVE LOTS. THIS property is centrally located and the very cream of San Pedro. For full description PHONE 52178.

Wilmington.

FOR SALE—ONE, TWO OR THREE REAL HARbor lots, on Pacific Electric and Southern Pacific main line to San Pedro, across street from Pacific and Consolidated Mill and Lumber Co., with 100 feet of water frontage; 250 ft. deep; 25 ft. wide at the throughs street Wilmington to Long Beach, all within a few feet, adjoining lots now selling for $1250 to $1500 per lot; easy terms. Owner, 1015 TIMES BRANCH OFFICE.

FOR SALE—WILMINGTON HARBOR LOTS AT half price, have 100 feet on Pacific Electric, close to junction of Pacific Electric and Southern Pacific right there, 3 blocks to main channel, a piece of valuable property, valued by adjoining lots $4500, asking $2700. Make cash offer. May divide. Don't answer unless you know values. Must sell. Address T, box 534, TIMES BRANCH OFFICE.

FOR SALE—WILMINGTON A SPECIALTY SINCE 1907. Price street map. Acreage, industrial property. Lots $450 up.
J. W. WEIGHTMAN,
233 Union Oil Bldg. Main 8044; 12420.

FOR SALE— Country Property.

Yorba Linda.

Frostless Orange and Lemon Land.

We have a few choice 5 and 10-acre tracts in famous frostless Yorba Linda belt, ranging in price at $500, $600 and $700 an acre. Water piped on this land. On rights included. Some of these tracts graded and ready for laying pipe line. 20 per cent. down and 10 per cent. per month, with interest at 6 per cent. See G. W. JONES, with

JANES INVESTMENT COMPANY.
611-613 South Hill street.
Home 10345. Phone Bway 2468.

FOR SALE—
60-ACRE ALFALFA RANCH.
IN CALIFORNIA'S BEST
ALFALFA DISTRICT.
Non-resident owners unable to give personal attention to the property, will sell at a bargain, a highly improved alfalfa ranch, fully equipped with all necessary farm implements, live stock and tools. 125 inches of water at the cost of pumping; house, barn, outbuildings, electric pumping plant. 70 tons of hay; 3 miles to market; all alfalfa; prices and easy terms. Address owner, T, box 354, TIMES BRANCH OFFICE.

FOR SALE—
24 ACRES OF FINE PEACH LAND
WITH WATER RIGHTS FREE, $150 ACRE.
Right in famous Perris Irrigated Farms, less than 2½ hours from Los Angeles. Values here are rising all the time, and you should reap big profit in investment alone. If interested, cut this out and bring it with you when you look over the lands, returning same day; $2.40 only. Easy terms if wanted.
EARL FIRTH, 246 Broadway.
Main 2543. Home 60167.
"You're Safe at Firth's."

FOR SALE—ONE ACRE OF EXCELLENT GARden soil, right in good growing town, electricity, gas, stores, churches, schools, etc., on Pacific Electric, close to Los Angeles; cheap car fare, abundance of cheap water for irrigation and domestic use. One block from good roads boulevard. This is an exceptional bargain. Property across street selling for $1400 per acre. Price of this acre $1250. Reasonable terms. Address VERDEN RASHORE, 1143 West Sixth st. Phone F3915.

FOR SALE—AT HUNTINGTON BEACH.
1 1-4 acres facing boulevard, near local electric line, near high school; water piped in big mains, as well located as a city lot. $3500. Payments to suit. Owner, 1245 WEST 41ST ST. Phone Vernon 2905.

FOR SALE—GOOD LAND, CHEAP, $20 TO $50 per acre or terms. FOURBY REALTY CO., 317 I. W. Hellman Bldg., Los Angeles, Cal.

FOR SALE— Country Property.

Magnificent

Area of

San Joaquin Valley

Alfalfa Land

At $70 an Acre.

Three thousand, nine hundred acres of rich alluvial land, on both the Southern Pacific and Santa Fe lines; living stream through the place; 1400 acres under cultivation. The whole area is rich, tillable lands with practically no waste, no "hog wallows" or hardpan.

An abundant supply of water has been developed at 125 and 150 feet, rising within 8 feet of the surface. Well and pump now in operation. Water rights also in the stream that crosses the place. The cost of developing water for this land is placed at from $1.50 to $5 per inch.

Improvements consist of a good 8-room house, with all modern improvements, large horse barn, modern cow barn with stanchions for 64 head, concrete floor and trenches; tenant-house, bunk house, separator-house, machine sheds, corrals, etc.

This is an ideal stock and dairy ranch, or it is adapted to being divided into smaller holdings. Has been surveyed and staked into forty-acre lots, but the plat has not been recorded.

The price of $70 per acre is for a short time only. The crops now on the land are reserved at this figure. Easy terms will be quoted to responsible buyers.

See H. B. Waterman, with

THOMAS D. CAMPBELL & CO.,
200 Washington Bldg.
Telephones: 30373; Bdwy. 2903.

FOR SALE—
NORTH LANKERSHIM IRRIGATED FARMS,
8½ MILES FROM THE CITY.
We have just subdivided NEW lands surrounding the new schoolhouse. Little tracts of five and ten acres each for fruit growing and poultry ranches.
Water for domestic and irrigation purposes in steel pipes to each tract.
Right at the front door of Los Angeles—almost adjacent to the famous Lankershim fruit district.
Only one and a half miles from electric car and auto boulevard. New paved road under construction right into Lankershim.
$150 AN ACRE UP.
20 PER CENT. DOWN AND EIGHT YEARS TO PAY THE BALANCE.
Do not delay. Come in and let us tell you more about them. Right at the gates of the hungry city markets. Think what these lands will be worth in 1915 and 1916!
Come with us and see for yourself. Our machines are at your service.
JANES INVESTMENT COMPANY.
611-613 South Hill street.
Home 10345. Selling Agents. Bdwy. 2468.

FOR SALE—
WAKE UP!
TURN OVER!
YOU ARE SLEEPING ON YOUR BACK!
The greatest crop the San Joaquin Valley ever produced is now in evidence. Prosperity is coming to you; will only be real and enjoyed. Land values in the State are steadily increasing, and you make a mistake if you do not act now.
We have recently subdivided 1600 acres of our land at Earlimart, Tulare county, into 10, 20 acre 40-acre tracts, and are offering it for the public for a short time, at prices from $60 to $100 per acre, on terms of $1 an acre cash and $1 an acre per month, or one-fourth cash and the balance in 1, 2, 3 and 4 years' time.
Water conditions on this tract are perfect, soil ideal for alfalfa and fruit; grand roads; 3 miles alfalfa fields on all sides, and school within half a mile.
Thursday, June 4, we will have another free excursion to Earlimart to inspect this property, and we invite all those who are interested in getting hold of a small piece of good alfalfa land to come and see us at 9 a. m. Thursday. Arrangements will be made after 9 p.m. Thursday. Absolutely no trades considered, as our lands are priced too low to trade it. If you want to get in on these prices, you must act at once. Prosperity beckons to us here and now. EARLIMART IMPROVEMENT CO., 504 Story Bldg.

FOR SALE—IN THE SAN GABRIEL VALLEY.
$5500—10 acres choice celery or vegetable land, in fact will grow anything, close to El Monte. This is a snap.
$4500—10-acre lots, a subdivision of the Baldwin ranch. Has no equal for walnuts or alfalfa. Splendid soil and right near town.
$8300—10 acres, 7 year old walnut orchard, trees in top notch condition, deep fertile soil, 200 inches water, big crop on the trees, see this property if you want a bargain. Terms 7 per cent. interest.
$6000—10 acres, 5 year old walnut orchard, very best soil in the valley, trees in A-1 condition, 150 inches of water. If you see this property you will buy it. You cannot realize. Terms 1-3 cash, balance 3 years, 7 per cent.
$15,500—20 acres, 5 year old walnut grove, interset with budded stock, 4 swamps of rich sediment loam soil, 150 inches of water. Surrounded by highly improved ranches, makes a close in home in Los Angeles or Long Beach worth up to $8000; balance in easy payments.
Price $16,000. Call 43741, or Main 4282.
C. A. GATES, 216 Central Bldg.

FOR SALE—MUST RAISE TEN THOUSAND DOLlars at once, so will sell a section or less of choice hundred dollar San Joaquin Valley land at sixty-five dollars per acre; $10,000 cash, balance including interest, $10 per acre per annum in a township where preparations are being made for putting down wells for gas and oil. Address owner, C, box 1122, TIMES OFFICE. Commission to agents.

FOR SALE— $70 PER ACRE.
280 acres of irrigated land, 18 inches of water to the acre. Cost of water less than 10 cents per acre per year. Soil very rich, no alkali or hardpan; 2½ miles from railroad and 2 good towns. On account of financial reverses owners is forced to sell. Terms. Address V, box 311, TIMES BRANCH OFFICE.

FOR SALE—GOOD LAND, CHEAP, $20 TO $50 per acre or terms. FOURBY REALTY CO., 317 I. W. Hellman Bldg., Los Angeles, Cal.

FOR SALE— Country Property.

$20 an Acre.

Opening Milford

Irrigation Project.

15,000 acres under $1,000,000 irrigation system.

Water should not cost to exceed 20 cents per acre per year.

On main line of Salt Lake Railroad. Virgin soil, deep, rich, responsive; best alfalfa soil in the U. S.—land that does not have to be reseeded to alfalfa for 25 years or more, but soil perpetually free from foul grass. Dependable irrigation system—water so cheap that its cost is not a real item of expense. An unfailing supply of pure, soft water for domestic use.

A high, healthful elevation, with bracing, invigorating, energy-producing climate. Perfect dairying and hog country—where animal diseases are practically unknown. A 100-per cent. alfalfa, grain, apple and sugar-beet country. Close to a good, live town, on the main line of a great railroad, next to the best educational and social advantages. No isolation or pioneering. Intelligent, well-to-do neighbors. Good roads, quick and easy access to terminal rail markets, also excellent home markets. Price of water $70 a share—12 years' time to pay for it if you want it.

An unusual project for unusual people—designed for farmers who demand the exceptional. Not for "homesteaders," but for those who have already made good, and want an opportunity to still better. Write for booklet. Also testimonials from men who have farmed in this section under "home-made" irrigation systems for 40 years, and have become independent on little tracts of 10 to 20 acres.

WESTERN SECURITIES CO.,
710-12 Hollingsworth Bldg.
Los Angeles, Cal.
Home 92425. Broadway 7581.

FOR SALE—
ATTENTION
CITRUS NURSERYMEN
We wish to have owners of citrus nursery stock to especially investigate our North Whittier Heights orange, lemon, avocado and walnut land subdivision.
We are making an exceptionally attractive offer to citrus nurserymen and orchardists who wish to secure a choice piece of citrus land on which to plant young trees.
The fact that our property is located on the slope of the Whittier hills and that some of the most successful citrus people in the State are investing in this property, is an assurance that it has the soil, water and climatic conditions necessary for success, and that the prices are right.
Call at our office and let us tell you of North Whittier Heights and our special offer for those who desire to plant out a young orchard, or, if it is not convenient for you to call, phone or write us for full information and descriptive folder of the property. Will be pleased to show the property any day by appointment.
EDWIN G. HART,
General Sales Agent and Manager,
917-923 Union Oil Building,
Seventh and Spring sts., Los Angeles.
Phones: 10421. Main 2000.

FOR SALE—
$95 PER ACRE.
40 or 80 acres in the Turlock district, Stanislaus county. 5 miles from Turlock on "F. E. R. R. to young" or you will only have to go and see for yourself. Land values in the State are steadily increasing, and you make a mistake if you do not act now.
An abundant supply of water has been developed at 125 and 150 feet, rising within 8 feet of the surface. Well and pump now in operation. Water rights also in the stream that crosses the place. The cost of developing water for this land is placed at from $1.50 to $5 per inch.
Improvements consist of a good 8-room house, with all modern improvements, large horse barn, modern cow barn with stanchions for 64 head, concrete floor and trenches; tenant-house, bunk house, separator-house, machine sheds, corrals, etc.
This is an ideal stock and dairy ranch, or it is adapted to being divided into smaller holdings. Has been surveyed and staked into forty-acre lots, but the plat has not been recorded.
The price of $70 per acre is for a short time only. The crops now on the land are reserved at this figure. Easy terms will be quoted to responsible buyers.
See H. B. Waterman, with
THOMAS D. CAMPBELL & CO.,
200 Washington Bldg.
Telephones: 30373; Bdwy. 2903.

FOR SALE—
WAKE UP!
TURN OVER!
YOU ARE SLEEPING ON YOUR BACK!
The greatest crop the San Joaquin Valley ever produced is now in evidence. Prosperity is coming to you; will only be real and enjoyed. Land values in the State are steadily increasing, and you make a mistake if you do not act now.
We have recently subdivided 1600 acres of our land at Earlimart, Tulare county, into 10, 20 acre 40-acre tracts, and are offering it for the public for a short time, at prices from $60 to $100 per acre, on terms of $1 an acre cash and $1 an acre per month, or one-fourth cash and the balance in 1, 2, 3 and 4 years' time.
Water conditions on this tract are perfect, soil ideal for alfalfa and fruit; grand roads; 3 miles alfalfa fields on all sides, and school within half a mile.
Thursday, June 4, we will have another free excursion to Earlimart to inspect this property, and we invite all those who are interested in getting hold of a small piece of good alfalfa land to come and see us at 9 a. m. Thursday. Arrangements will be made after 9 p.m. Thursday. Absolutely no trades considered, as our lands are priced too low to trade it. If you want to get in on these prices, you must act at once. Prosperity beckons to us here and now. EARLIMART IMPROVEMENT CO., 504 Story Bldg.

FOR SALE—
A COUNTRY ESTATE with a big income in the finest valley of Southern California, 5 miles from Nordhoff in the famous Ojai Valley, 141½ acres, the cream of all this beautiful and popular district, 40 acres in Eureka lemons, 50 acres in Navel oranges, 53 acres beautiful meadow with live oaks and fine grass; ample water, both gravity and pump; 2 fine teams, comfortable ranch house, tenant house, a bargain if ever there was one.
Raw land in this valley sells for $300 to $500 per acre, while here we have 147½ acres for $50,000, less than $340 per acre, which includes 70 acres full-bearing lemons and oranges and 50 acres more ready to plant. Absolutely the best lemon land in California. This place is run down, but in the hands of someone who will give it attention for a year or two can easily produce annual income of $10,000 to $20,000. Fine crop of lemons now on trees to go with place if sold at once.
Will take $15,000 cash, balance to suit. Absolutely the best buy we have ever had in our office. For a country home place that will produce a splendid income with a sure increase in value this cannot be beat.
THE ALFRED E. GWINN COMPANY,
1020 Marsh-Strong Bldg., 9th and Main,
Exclusive agents.

FOR SALE—165-ACRE RANCH, RICH LAND, LOcated in San Joaquin Valley. All cultivated, fenced, good pumping plant, big reservoir, house and other improvements. Four miles to mules and farming implements. Will sell personal property and make five-year lease to right parties. Also 165 acres unimproved, adjoining other tract, to lease on favorable terms.

H. L. M'NEW COMPANY,
Selling Ag ents.
OFFICES,
Hopkins Bldg. 202 Mercantile place.
Bakersfield, Cal. Los Angeles, Cal.
F1820. Main 7703.

FOR SALE—
$5000.
BEAUTIFUL RANCH HOME.
A PERFECT BEAUTY.
Five acres, located on main oiled road and close to electric line, 45 minutes from Los Angeles. Pretty nearly new five-room bungalow, bath, toilet, lavatory, hot and cold water, front screened veranda, back screened porch, electric lawn, with handsome flowers, shrubbery, trees, etc., splendid variety of bearing fruits, also berries and a splendid vegetable garden. Fine poultry equipment, barn, corral and four acres in splendid stand of alfalfa, with cement pipe line and one-half interest in pumping plant, with water piped all over grounds.
IT'S THE HANDSOMEST PLACE LISTED IN MONTHS. AN IDEAL HOME AND a bargain. HERE'S AN EASY LIVING WITH BIG ADVANTAGES ONLY $1500 cash required.
WILLIAMS BROS. CO.,
236 H. W. Hellman Bldg., 4th and Spring.

FOR SALE—
ONLY $6500—EASY PAYMENTS.
A dandy 10-acre ranch. Down in Orange county. Right in orange and walnut district. Partly in walnut, balance Valencias. Young trees, 5-room house, barn. Fine pumping and irrigation system. Close to transportation. Just this ranch for you. (Yes, we also trade.)
O. W. PEASTROM.
Main 990. Land Dept. 10090.
GERMAIN SEED AND PLANT CO.
530 S. Main st., Los Angeles.

FOR SALE—640 ACRES, THE SHOW RANCH OF Riverside county; highly improved, with stock and all kinds of implements; large barn, good house, with electricity; all fenced and cross-fenced; on three county roads, close to railroads and towns; a great subdivision; price $80 per acre; terms. McCONVILLE REALTY CO., 5627 York Blvd. Phone Garvanza 739.

FOR SALE—OR EXCHANGE—120 ACRES, THREE miles from Perris, Riverside county; 40 acres eucalyptus trees, 40 acres fine fruit and alfalfa land, 40 acres rolling, barn, outbuildings, well, windmill, plenty water. Price $7500; will take clear city property to $5000, balance mortgage. Courtney to agents. THOMAS, 613 S. Virgil ave. Wilshire 4263.

FOR SALE—THIS 18 A REAL BARGAIN. TEN acres of fine, sandy loam soil, good plastered 6-room house, barn, cobrals, family orchard, farming implements and pumping plant; close to the city limits and Anaheim. The bargain price is $5500 with terms. LEONARD REALTY COMPANY, 518 Wilcox Bldg.

FOR SALE—15 ACRES IN ETIWANDA, 4 ACRES bearing muscats, balance unimproved; Etiwanda water ship land, ¾ mile from store, school and Alongside electric railway. For sale only and on liberal terms. Address Owner, T. DONNELLY, Etiwanda, Cal.

FOR SALE—800 ACRES CHOICE ANTELOPE VALley land at HALF PRICE FOR QUICK CASH, $2700 will handle. All of the time you want on remainder. Come soon, 'twill go quickly. ROSS & EDDY, 432 I. W. Hellman Bldg. F1301.

FOR SALE—TWO ACRES IMPROVED AT GARdena, $2000. Mortgage $800, 2 years, 7 per cent. Will consider Ford machine as part payment. MRS. HOOVER, 428 Security Bldg.

FOR SALE—AT HALF ITS VALUE, 10 TO 40 acres orange land, in the midst of the Fullerton-Anaheim Valencia district; improve this and double your money in six months. You must have $3000 cash, no trade. Let me tell you about it. W. F. THAYER, 315 Laughlin Bldg.

FOR SALE— Country Property.

Free Excursion
To
Orosi Farms.

Take this opportunity of seeing Orosi Farms lands free.
This is the first free excursion ever offered by us.
REGULAR FARE, $10.75.
WEDNESDAY, JUNE 3, ONLY.
Deep rich red soil.
New railroad.
New townsite, schools, churches, stores, etc.
Abundance of cheap water.
Oranges, lemons, peaches, grapes, alfalfa, plums, prunes are all in full bearing on every side.
10, 20 and 40-acre tracts, on small cash payment, and we give you six years to make the next payment, low rate of interest.
Earnest land seekers make your reservation now.
C. H. ANTRIM,
606 Consolidated Realty Bldg.,
Sixth and Hill sts.

FOR SALE—
$1 AN ACRE CASH.
AND
$1 AN ACRE PER MONTH
for the best alfalfa, fruit and vegetable land in the San Joaquin Valley. This land adjoins Delano, a thriving town of 3000 people, which has the best of stores, churches and schools. Ideal water conditions. Improved ranches on every side.
Wednesday, June 3, I will run another excursion to Delano to inspect the land. Here's a chance of a lifetime for you to get hold of a good piece of land. Choice locations are being rapidly picked up. See me at once. Reservations will be made up to 2 p.m. Wednesday. H. M. LINDSEY, with
JANES INVESTMENT COMPANY.
611-613 South Hill street.
Home 10345. Phone Bway 2468.

FOR SALE—
RANCHES OF ALL SIZES AND DESCRIPTIONS.
Colonization properties, approved oil lands, walnut, lemon and fruit orchards, bean land, etc. Lifetime experience in California.
T. W. MOORE & CO.,
1234 State st., Santa Barbara, Cal.

FOR SALE—
APPLE ORCHARD.
In one of the very best apple districts in Southern California; 4350-ft. elevation. We have 65 acres, all in best varieties, 2 years old. Owner has too many different interests to properly handle all. There is a big future in this property, and it can certainly be bought right. Should be worth $200 per acre, but make us an offer. W. H. YOUNG CO., 836 M. W. Hellman Bldg. A3600, Main 317.

FOR SALE—
IF YOU WANT BARGAINS IN
FRUIT LANDS
Come to APPLETON LAND, WATER & POWER CO.,
Victorville, Cal.
Or call at city office, Room 603 Washington Bldg., Los Angeles.

FOR SALE—SEVERAL 5 AND 10-ACRE PIECES level land, ½-mile from depot, Delano, Kern county. Suitable for fruit or nuts; also fine for turkeys, etc. Title perfect. Price $150 per acre on long time.
40 to 100 acres, only ½-mile from Delano High School and State boulevard. Level as a floor. Now in grain. One of the best tracts in the San Joaquin Valley. Plenty of water and cheap pumping power. Only $125 per acre—one-fourth cash, balance to suit.
CALIFORNIA HOME LANDS CO.,
Main 8768. 512 Trust and Savings Bldg. A4498.

FOR SALE—
GOOD LAND FOR $10 AN ACRE.
FREMONT VALLEY.
I have a friend who is compelled to sell his relinquishment of 160 acres good land for $10 an acre cash. One mile from railroad; deeded land lying adjacent is selling for $50 an acre. For interview, address R, box 829, TIMES BRANCH OFFICE.

FOR SALE—
DELANO LANDS,
$37.50 AN ACRE.
960 acres alfalfa, fruit and vegetable land in the San Joaquin Valley. This land adjoins Delano, a thriving town of 3000 people, which has the best of stores, churches and schools. Ideal water conditions. Improved ranches on every side.
Wednesday, June 3, I will run another excursion to Delano to inspect the land. Here's a chance of a lifetime for you to get hold of a good piece of land. Choice locations are being rapidly picked up. See me at once. Reservations will be made up to 2 p.m. Wednesday. H. M. LINDSEY, with
JANES INVESTMENT COMPANY.
611-613 South Hill street.
Home 10345. Phone Bway 2468.

FOR SALE—
ATTENTION
CITRUS NURSERYMEN
We wish to have owners of citrus nursery stock to especially investigate our North Whittier Heights orange, lemon, avocado and walnut land subdivision.
We are making an exceptionally attractive offer to citrus nurserymen and orchardists who wish to secure a choice piece of citrus land on which to plant young trees.
The fact that our property is located on the slope of the Whittier hills and that some of the most successful citrus people in the State are investing in this property, is an assurance that it has the soil, water and climatic conditions necessary for success, and that the prices are right.
Call at our office and let us tell you of North Whittier Heights and our special offer for those who desire to plant out a young orchard, or, if it is not convenient for you to call, phone or write us for full information and descriptive folder of the property. Will be pleased to show the property any day by appointment.
EDWIN G. HART,
General Sales Agent and Manager,
917-923 Union Oil Building,
Seventh and Spring sts., Los Angeles.
Phones: 10421. Main 2000.

FOR SALE—
A COUNTRY ESTATE with a big income in the finest valley of Southern California, 5 miles from Nordhoff in the famous Ojai Valley, 141½ acres, the cream of all this beautiful and popular district, 40 acres in Eureka lemons, 50 acres in Navel oranges, 53 acres beautiful meadow with live oaks and fine grass; ample water, both gravity and pump; 2 fine teams, comfortable ranch house, tenant house, a bargain if ever there was one.
Raw land in this valley sells for $300 to $500 per acre, while here we have 147½ acres for $50,000, less than $340 per acre, which includes 70 acres full-bearing lemons and oranges and 50 acres more ready to plant. Absolutely the best lemon land in California. This place is run down, but in the hands of someone who will give it attention for a year or two can easily produce annual income of $10,000 to $20,000. Fine crop of lemons now on trees to go with place if sold at once.
Will take $15,000 cash, balance to suit. Absolutely the best buy we have ever had in our office. For a country home place that will produce a splendid income with a sure increase in value this cannot be beat.
THE ALFRED E. GWINN COMPANY,
1020 Marsh-Strong Bldg., 9th and Main,
Exclusive agents.

FOR SALE—
WHAT WILL YOU HAVE?
This is the question that is asked you when you enter a store. Please write us what you want in land—where you want it. Whether you want it for a home or for speculation is of no consequence. Nearest what towns. Quoted cheerfully answered. WE HAVE SUITED OTHERS of all trades and professions. We will do our level best to suit you. Do you want the results of many years of searching of records?
CLEARANCE SALE SOON TO START. Special bargains in Los Angeles and all Southern Counties; in fact, all counties of the State to be sold soon. GET THIS SPECIAL SERVICE and our REGULAR SERVICE until 1916. Will you get bargains now or regret it later? We can furnish you information about how to get these bargains. Write AT ONCE for our FREE Booklet containing this information about State, Indian and Government land. THE CALIFORNIA STATE LAND INFORMATION BUREAU, Sacramento, Cal.

FOR SALE—
5 acres 9½ miles from the city limits, four acres now planted to peaches and one acre to sweet corn. Crop should bring you $200 or $300 within a few weeks. Sandy loam soil, free from alkali. Excellent location for chicken raising. Water piped for both irrigation and domestic purposes. Not far from electric car line and electric-lighted boulevard. Price $425 per acre. A little payment down and eight years to make the balance. Phone me for appointment to see this property. I will take you out in my machine. G. W. JONES, 611 S. Hill st. Home 10345. Broadway 2468.

FOR SALE—OR EXCHANGE—TWO FINE FARMS in San Bernardino Valley. Will sell on easy terms or exchange for good income property; 70 acres fine bottom land, good two-story 7-room house, $800 barn, good domestic water system, two acres old family orchard, fifty acres peach trees, balance alfalfa; contract with cannery to take from the entire crop for ten years at $25 per ton; five acres alfalfa, part of the very best for almonds; 30-acre places at same price and easy terms. The best savings bank in the world. Open your account today. NOW. Tomorrow never comes. Come and investigate thoroughly. G. H. MACGINNIS, 346 Broadway.

FOR SALE—
TOWNSITE AND ORANGE PROPOSITION.
25 acres, adjoining the townsite of East Orosi, in Orosi Farms subdivision; orange groves near by, showing its adaptability for the growing of citrus or deciduous fruits; abundance of alfalfa irrigation water at less than $1 per year per acre; price $160 per acre. For further information see or write
G. W. BISWELL & CO.,
Orosi, Tulare County, Cal.

FOR SALE—CHEAPEST RANCH IN SAN DIEGO county, $7000, 150 acres, fine soil, fenced, 2 miles from Escondido, on county boulevard; 17 acres, bearing peaches, apricots, almonds, walnuts, 4 acres Thompson seedless and muscat grapes, over 40 acres alfalfa land; abundance water, engine and pump, four wells; house, two barns, blacksmith shop and all farm implements, including tractor, ranging mowers, plows, etc.; ideal climate, 1300 feet elevation; this price for short time only; investigate quick; it's a bargain. Place in good condition. No trades. W. J. WELSHANS, 2591 E. Third st. Boyle 6827, morning.

FOR SALE—$80,000, A BARGAIN. 440 ACRES, LOcated 20 miles from town of 40,000; 2 miles from S. P. Railroad and town of 500; 115 acres alfalfa, second shelf bottom land; watered by 6 h.p. pumping plant; produces from 4 to 6 crops per year; 175 acres of richest bottom land in world; 50 yards of creek to reclaim it; balance rolling; 150 acres in South San Joaquin irrigation district, and system of 2, 3, 20 acres checked and seeded to alfalfa; milking 120 cows; $10,000 worth of improvements; 4 first-class equipped dairy; will exchange. Write for particulars, owner, BROWN BROS., 510 S. Sutter st., Stockton.

FOR SALE—ORANGE COUNTY ACREAGE, MAKE your money count.
10 acres, Garden Grove, $3500.
20 acres, Anaheim, orange land, for only $400.
20 acres, Valencia district, near Fullerton, for $500.
20 acres in beets near Santa Ana, for $450.
These are all "good buys" for which I have exclusive agency and will tell you all about them.
W. F. THAYER, 315 Laughlin Bldg.

FOR SALE—$800, 2½ ACRES, FENCED, 5-ROOM plastered house, barn, store house, garage, well, windmill, tank house, chicken yards, 120 pear trees, small vineyard. Located 500 feet from station on country road where small store might be established. Terms cash. I have but a short time to sell this property. If you are in the market for this kind of a place, do not delay seeing me at once. Call Tuesday. E. W. GRANNIS, 207 Delta Bldg.

FOR SALE—
24 acres, located in heart of San Gabriel Valley, set solid to softshell nuts, 8 years old; fine pumping plant; modern bungalow, garage and large barn, inclosed with fine place, three miles from core, and all implements. A bargain at the price, $20,000, one-third cash.
EDWARDS & WILDEY COMPANY,
Main 9907. 515 Black Bldg., 4th & Hill. 10767.

FOR SALE—
A BARGAIN IN ORANGE LAND.
160 acres adjoining the Orosi Farms, perfectly located for the culture of Valencia oranges and lemons, and with ample water, easily obtainable. This tract can be bought for $125 per acre, with exceptionally good terms. For further information see or write
G. W. BISWELL & CO.
Orosi, Tulare county, Cal.

FOR SALE—OR TRADE—
$45 per acre.
432½ acres of good grain land, all fenced, good well and windmill, no buildings; under lease two years yet to run; 1-4 of crop in sack; seven miles from town of Clovis, one mile from railroad station. Terms $8300 first payment, balance five years, 6 per cent.; will take $4000 in trade for good clear property. Address box 311, CLOVIS, Fresno county, California.

FOR SALE—TWENTY AND FORTY ACRES FINEST alfalfa land in the center of large dairying district. Abundant private water cheap. Deep, rich, sandy loam soil. The very best for almonds, chickories, peaches, sweet potatoes, melons or berries. Near good town on State highway. Main lines Santa Fe and Southern Pacific. Will sell cheap; very easy terms. Address T, box 399, TIMES BRANCH OFFICE.

FOR SALE—
Wanted—I have an option on 14 acres of magnificent orange and lemon land at Yorba Linda, with full oil rights. I want a partner who can put in the same amount of cash that I do. Only a few hundred dollars required. This is a dandy proposition. See me at once. C. A. BAXTRESER, 611 S. Hill st. Home 10345.

FOR SALE—2800 ACRES IN RIVERSIDE COUNTY, one of the best-improved ranches in the county with barns to hold 2000 tons of hay, 2 houses, all fenced and cross-fenced; 2600 acres in crop; 200 acres of bottom land; water conditions, 8 to 20 ft.; crop this season worth $50,000; price $25 per acre; terms. McCONVILLE REALTY CO., 5627 York Blvd. Phone Garvanza 739.

FOR SALE—ONLY $25 ACRE. 160 ACRES CLOSE to town, on Coast line, over 40 acres of deep silt bottom land. Fine all around proposition. No excellent almond and fruit proposition. No misrepresentation. This is a bargain. SAN LUIS OBISPO LAND CO., 606 S. Spring. F1033, Main 4540. Regular excursions.

FOR SALE—ALL OR PART OF AN IDEAL ALfalfa and dairy ranch of 200 acres, in an ideal dairy and farming section, near Modesto, at a price that will surely interest you. Write owner for particulars. R. R. BOWRON, 2620 Hilgard ave., Berkeley.

FOR SALE—80 ACRES, IMPERIAL VALLEY, NEAR town, on main road, all leveled, 80 shares water stock. Will sell cheap, might consider property. Address S, box 557, TIMES BRANCH OFFICE.

FOR SALE—80 ACRES OF THE FINEST, NEAR Thermal, Coachella Valley, Cal. Fine flowing well. Only $1100 acre. Easy terms, 7 per cent.
CHAS. T. INMAN,
A4378. 333 Union Oil Bldg. Bdwy. 755.

FOR SALE—AT A BARGAIN, 5 ACRES CLOSE TO city. Will sacrifice for cash or take small payment down. Would make fifty 25-foot lots and will like hot cakes. Address D, box 11, TIMES OFFICE.

FOR SALE—AT VAN NUYS LOT ON BROADWAY less than cost. Easy terms to quick buyer. L. E. KEIM, San Gabriel, R. F. D., No. 2.

FOR SALE—20 ACRES FRUIT AND ALFALFA land under Turlock Irrigation ditch, $125 per acre. $300 cash. HAYNES, 507 Broadway Central Bldg.

FOR SALE—FREMONT VALLEY LAND.
Cheap. Sure double in value soon.
J. C. CHRISNEY, 1436 Iowa ave. Home 579229.

FOR SALE—40 ACRES CHOICE LAND, ARTESIAN belt, 4 miles railroad, $30 acre, $120 down, balance $12 month; here is the opportunity for man with small investment, safe and sure. McMILLAN, 407 Consolidated Realty Bldg. Bdwy. 316, F7308.

FOR SALE — INVESTMENT, HOME, INCOME; must sacrifice; 6 acres highest-grade peach orchard, interset with walnuts, oranges; 6 shares water; $2000 cash, balance easy. Address OWNER, E, box 21, TIMES OFFICE.

FOR SALE—5 ACRES, ALL IN ALFALFA. WATER from flowing well. Right in town of San Jacinto. $2500. Terms to suit. HARRIS INVESTMENT CO., 607 Story Bldg. F6748. Main 1980.

FOR SALE—WILL MAKE BIG SACRIFICE, CHOIC

Realty Liners.

FOR SALE—
Country Property.

FOR SALE—OR EXCHANGE—40-ACRE ALFALFA ranch at Perris. Highly improved. Electric pumping plant; $35,000. Want city income. Address X, box 464, TIMES BRANCH OFFICE.

FOR SALE—OR EXCHANGE—200,000 ACRES LOcated 5 miles south of Hermosillo, Mexico. Partly irrigated; rest good grazing land. Price $500,000; one-half cash. HOUGHTON REALTY SYNDICATE, 528 Citizens National Bank.

FOR SALE—FREMONT VALLEY FRUIT AND ALfalfa land. A poor man's opportunity. $20 to $30 per acre. Easy terms. No owners. SUNRISE LAND CO., 311 Lissner Bldg.; Los Angeles, Cal.

FOR SALE—10 ACRES IN PEACHES, CROP and land; $1000 cash and $1000 each August, $1000 each September; $4000 cash or will trade for Hollywood property. Address OWNER, 1707 Hollywood Blvd.

FOR SALE—TEN ACRES OF GOOD LAND NEAR Torrance, the industrial city. Has a good well on it, with plenty of water for irrigating purposes. Phone Moneday 28251.

FOR SALE—CHINO, 10 ACRES NEAR RAILROAD and boulevard; big bargain; investigate. 2553 ECHO PARK AVE.

FOR SALE—40 ACRES, ARTESIA, FLOWING WELL, cement lined, cultivated, $275 per acre, terms. 322 CENTRAL BLDG.

Antelope Valley.

FOR SALE—
80 acres, best alfalfa land of proven flowing water conditions; the best small buy in this district, adjoining 160 acres sold at $115 per acre higher than this is offered; $2000 cash; balance $3500, terms. Don't overlook this as a money maker.

Should realize 100 per cent on this proposition in 18 months; must have the cash. One-half section of choice level land; decomposed granite soil; good water conditions. The safest investment of the day, and at $3000 less than it is worth.

MUNCY & CO., 715 Grant Bldg. A2320; Main 6212.

FOR SALE—
BIGGEST BARGAIN IN ANTELOPE VALLEY.

We have just listed what we consider the best bargain that has come in our office—80 acres in a splendid section, surrounded by highly-improved ranches; new land adjoining this sold at $90 an acre. Owner must sell immediately and puts a price of $35 an acre on it. For further particulars see

C. H. LIPPINCOTT & CO.,
611 Fay Bldg., 3rd and Hill, Los Angeles.

FOR SALE—JUST LISTED A SNAP IN AN EXcellent 40-acre orchard, artesian water, 5 miles from Roosevelt School. Price $50 an acre, part cash. All cleared and plowed, which means $8 to $10 added value to raw land. Those who know values in that vicinity will see this is very cheap.

C. H. LIPPINCOTT & CO., Agents,
611 Fay Bldg., Los Angeles.

FOR SALE—
If you are in the market for Antelope Valley land from 10 acres to 5 sections, it will be to your interest to talk with reasonable people.

R. R. MUNCY COMPANY,
A2320. Main 6212. 715 Grant Bldg.

FOR SALE—
$240 buys 80 acres near Lancaster. Fine water condition. Balance 5 years. Let me give you proof of this bargain.

H. H. WINKELMAN,
911 Trust and Savings Bldg.

Broadway 24. Phone. Home 60055.

FOR SALE—
100 acres of fine level land; no alkali or hardpan; northeast of Palmdale; want bungalow or vacant lot.

JOHN W. AUSTIN, 415 Security Bldg.

FOR SALE—40 ACRES FOR $1000, ALFALFA AND fruit land, near Lancaster, water 10 to 14 feet; terms $120 down and $12 per month. 7 per cent interest. Owner, 31 MAINE ST., Long Beach. No trade or commission.

FOR SALE—OR EXCHANGE—FINE 160 ACRES, relinquishment, deep flowing well, $16 per acre, worth $25. Address Y, box 502, TIMES BRANCH OFFICE.

FOR EXCHANGE—ANTELOPE VALLEY LAND FOR acre home in Eagle Rock or Glendale; would consider vacant lots or more large lots. Address E, box 177, TIMES OFFICE.

FOR SALE—MUST SELL 40 ACRES PINEST LAND in valley, six miles east of Lancaster. Owner, WERNLI, 1229 Central Ave.

Arizona.

FOR EXCHANGE—OR SALE—320 ACRES ARIZONA, 7 all level, partly improved; good house, barn, pumping plant, plenty of water, all fenced, a bargain at $7500. Terms if wanted. Write GEO. D. BARBER, 315 W. P. Story Bldg. Phone 60548. Main 7906.

San Jacinto.

FOR SALE—OR EXCHANGE—WE MAKE A SPEcialty of listing ranch properties in San Jacinto and Hemet Valley for sale and exchange. Any size acreage you want. All in fine crop, and

ABUNDANT PURE WATER. Some with buildings. Call or write for our new folder and map of this valley and inquire about our Saturday Round Trip R. R. fare and FREE DINNER and 20 MILE AUTOMOBILE sight-seeing ride over the valley.

See Mr. Baird, with
MONARCH REALTY COMPANY,
Main 2048. 623 S. Spring St., A4164.

Santa Cruz.

FOR SALE—RANCHES, HOMES, ACRES. FREE list. WILSON BROS., Santa Cruz, Cal.

Tehachapi.

FOR SALE — 9440 ACRES, FENCED, RUNNING stream of water, all the year, on the property, price only $15 per acre, at Tehachapi, California, on the main line S. P. and Santa Fe. Los Angeles 2½ hours' run from Los Angeles, which is fast developing into an agricultural and poultry district; this can be cut into an acre ranch, and in a few years can be subdivided and sold in orchard tracts, adding developed orchard district. The greatest bargain in the valley. 10 acres for less than $150 to $300 an acre; worth the price asked for the entire tract. $10,000 will handle. Terms to suit. No trades considered. This land is priced at one-half its actual value. L. B. BAIRD, 818 Van Nuys Bldg. A1006, Main 5229.

Victor Valley.

FOR SALE—

VICTOR VALLEY,

The Promised Land,

Health, Wealth and Sunshine
All the time.

160 acres, patented, less than one mile from Victorville; $250 cash, balance on time, at 6 per cent.

Water in well on adjoining place, stands at 55 feet in same.

Call or write,

APPLETON LAND, WATER AND POWER CO.,
603 Washington Bldg., Los Angeles, Cal.
Phones: M. 7282. F6001.
Also Victorville, Cal. Phone 122.

FOR SALE—FOR THE CHEAPEST AND BEST buys in Victor Valley deeded lands and relinquishments, see

W. A. HUDSON,
220 Black Bldg.,
Corner 4th and Hill streets.
F4956. Broadway 8.

FOR SALE—OR TRADE—160 ACRES DEEDED land in the great Victor Valley, unsurpassed 3-room frame house and well, 20 acres cleared and part fenced, all level and abundance of water; $10 added value to raw land. Will exchange for land and trade. Address CHRIS JENSEN, box 57, Victorville, Cal.

FOR SALE—OR EXCHANGE—70 ACRES DEEDED land in Victor Valley, $10 per acre. What have you? J. O. DODD, West Main st., Compton.

FOR SALE—
Northern and Eastern Property.

FOR SALE—300 ACRES ORANGE, OLIVE AND NUT land in the famous Fair Oaks district, under high-pressure gravity water system, piped throughout, perpetual water right free. Oranges mature and are shipped in November and early December; never a killing frost, 10 miles from a town of 75,000 people. Near State highway. Write for price and terms. ZEANOR DESMOND CO., Sacramento, Cal.

FOR SALE—OR EXCHANGE—
AT A SACRIFICE, 20 acres, about 16 miles from Los Angeles, in the San Gabriel Valley, close to Pacific Electric. Fine porous soil, abundance of water from large well. Improvements cost $2000. Will take $4000 or will trade for Kansas or Nebraska land up to $6000 and good terms on balance.

F. A. FEHLMAN, Ontario, Cal.

FOR SALE—OR EXCHANGE—160 ACRES LOCATED in Imperial county, 3 miles from Holtville, 2 miles from railroad station, part in alfalfa, bank valuation $20,000. Bank mortgage $7000. Want Los Angeles property for equity; might consider good property or consider trust deeds for part. LYON, 334 Central Bldg., 60181, Main 4727.

FOR SALE—FLORIDA, SMALL AND LARGE tracts, citrus and vegetable lands. INDIAN RIVER FARMS CO., 306 Security Bldg., Los Angeles.

IMPERIAL VALLEY—

FOR SALE—OR EXCHANGE—
All or part of 280 acres, best Imperial Valley near Holtville; full water stock, now in cotton; price $175 per acre; income over 8 per cent. Small cash payment, or two-thirds good trade, balance long time.

JOSE M. TAYLOR,
A2961. Bdwy. 4410. 1019 California Bldg.

FOR SALE—IMPERIAL VALLEY FARMERS AttentionI 160 acres Brawley, Westmoreland district, fully water stocked, cultivated, leased, $125 acre, $14,250 cash, balance terms. Every farmer posted on values knows this land cheap at $175. Address OWNER, P. O. box 1526, Los Angeles.

FOR EXCHANGE—80 ACRES IMPERIAL VALLEY, improved, full water stock. Price $1400 Want Los Angeles city vicinity from $3000 to $10,000. Write GEO. D. BARBER, 315 W. P. Story Bldg. Phone 60548. Main 7906.

FOR SALE—EIGHTY ACRES, ALL READY FOR crop, Westmoreland district, nearly all soft soil. Eighty dollars per acre. Will take one-half clear property, balance cash. BOFT, ALLAN, Brawley, Cal.

FOR SALE—OR EXCHANGE—HAVE THE BEST cash deal to offer in Southern California. A few large and small farms improved and unimproved to exchange. Call on, or address, NATHAN LANDSBERG, 204 Douglas Bldg. A4276; Bdwy. 1517.

FOR EXCHANGE—20 ACRES, CLEAR, SOFT SILT land, Yuma Valley, $2500, and $500 cash, for clear Los Angeles, 312 SEVERANCE BLDG. Evenings Glendale 722.

IMPERIAL VALLEY—

FOR SALE—OR EXCHANGE—
All or part of 280 acres, best Imperial Valley near Holtville; full water stock, now in cotton; price $175 per acre; income over 8 per cent. Small cash payment, or two-thirds good trade, balance long time.

JOSE M. TAYLOR,
A2961. Bdwy. 4410. 1019 California Bldg.

FOR SALE—IMPERIAL VALLEY FARMERS AttentionI 160 acres Brawley, Westmoreland district, fully water stocked, cultivated, leased, $125 acre, $14,250 cash, balance terms. Every farmer posted on values knows this land cheap at $175. Address OWNER, P. O. box 1526, Los Angeles.

FOR EXCHANGE—80 ACRES IMPERIAL VALLEY, improved, full water stock. Price $1400 Want Los Angeles city vicinity from $3000 to $10,000. Write GEO. D. BARBER, 315 W. P. Story Bldg. Phone 60548. Main 7906.

FOR SALE—EIGHTY ACRES, ALL READY FOR crop, Westmoreland district, nearly all soft soil. Eighty dollars per acre. Will take one-half clear property, balance cash. BOFT, ALLAN, Brawley, Cal.

FOR SALE—OR EXCHANGE—HAVE THE BEST cash deal to offer in Southern California. A few large and small farms improved and unimproved to exchange. Call on, or address, NATHAN LANDSBERG, 204 Douglas Bldg. A4276; Bdwy. 1517.

FOR EXCHANGE—20 ACRES, CLEAR, SOFT SILT land, Yuma Valley, $2500, and $500 cash, for clear Los Angeles, 312 SEVERANCE BLDG. Evenings Glendale 722.

IMPERIAL VALLEY—

FOR SALE—OR EXCHANGE—640 ACRES SCHOOL land, northwest of Brawley, $20 per acre. Want clear income.

120 acres of assignment, best soft soil, only 5½ miles from Brawley, only $3000. Want nice little bungalow.

120 acres soft soil, well improved for $150. Want clear income.

My 10 years' ranching in the valley give me full knowledge of every condition. I want you to come and see me and let me talk to you about the wonderful developments in the valley. Headquarters for the California town lots and small acreage.

J. E. LLOYD,
608 Frost Bldg.

FOR EXCHANGE—IMPERIAL VALLEY.
120 acres, solid alfalfa, located on State highway, soft soil; price $300.00; mtge. $5000; subm.; city income property wanted only.
320 acres in grapes, cots, asparagus, etc.; all soft soil; improvements in fine condition, and big income producer; $90,000; clear; choice city income will be accepted to full amount. Owners only.

Main 2790. 217 Wright & Callender Bldg. F2760.

FOR EXCHANGE—
549 acres to alfalfa, cotton and eucalyptus; near El Centro; $50,000, clear. Want city.
640 acres near Calexico, in alfalfa and barley, $60,000; want 4 to 5 bungalows.
640 acres between Imperial and Brawley, $75,000, clear; want city. See Mr. de Pole, with
THOMAS D. CAMPBELL & COMPANY,
Phone: 60878. 200 Washington Bldg. Bdwy. 2060.

FOR SALE—1-4 SECTION OF ALFALFA OR COTton land, 5 miles west of Brawley, patented land, April 2, 1913, yielding 7½ tons to date, with another heavy cutting on the way.

FOR SALE—10 ACRES ALFALFA, 20 ACRES ALfalfa, house, 80 acres, easy terms. 622 GROSSE BLDG.

FOR EXCHANGE — IMPERIAL VALLEY LAND for five-room modern bungalow in Hollywood; must be clear. J. E. LLOYD, Brawley, Cal.

SAN JOAQUIN VALLEY—

FOR SALE—

BUYERS'
FREE EXCURSION TO
RIVERBANK
SATURDAY, JUNE 13TH.
5, 10, 20-ACRE TRACTS
OCEANS OF CHEAP WATER
OAKDALE IRRIGATION DISTRICT.

$20 DOWN—$1.00 PER MONTH PER ACRE
Riverbank is located in Stanislaus county and is where the Santa Fe has spent nearly one million for railroad shops and yards. Only 2½ years old already 1200 people. Dozens of small farms in cultivation. Plenty of outside work for a number of people.

DON'T WAIT.

Only 20 of these small tracts open in the new addition.

See MR. OLIVER or MR. BUSH,
901-5 Story Bldg.,
Sixth and Broadway.

Broadway 24. Phone. Home 60055.

FOR SALE—
FREE
EXCURSION
SATURDAY, JUNE 6.
TO
THE SOUTH SAN JOAQUIN IRRIGATED FARMS
TRACT.
10, 20, 40 Acres.

This soil is specially adapted to the raising of ALFALFA, FRUIT, SWEET POTATOES, MELONS AND GARDEN TRUCK.

Situated 6 miles from a city of 40,000 people.
Two electric interurban stations on property; water and other transportation; property under cultivation; irrigation system in the U. S. $50 an acre practically pays for this land. No land for sale within 4 miles of tract. A talk with farmers on the tract convinces you that this is the most prosperous community in the State.
Get our list of small and large improved farms.

WE PAY YOUR FARE.

Free illustrated booklet, Call or write.

BROADS & MOSHER,
610 Bullings-worth Bldg., Los Angeles.
Sixth and Hill sts.

FOR SALE—

640-acre improved ranch, 4 miles from Page, 11 miles from Tulare.
125 acres in alfalfa.
2 pumping plants.
2 houses.
2 bunkhouses.
2 warehouses.
All fenced and cross-fenced.
$40,000 cash.
Balance to suit buyer.
Or will leave for a term of 5 years.

EUGENE C. WILHELM,
Phone A4069. 436 Mason Bldg.

FOR SALE—
MADERA COUNTY.
320 acres in blocks of 80 acres or more. This is a rich sandy loam, free for alfalfa, grapes, peaches, olives, corn, vegetables or anything else. Plenty of irrigation water, at 18 to 20 feet. Electric or gas engine power for pumping. Six miles from county seat of fastest growing county in California. 1¼ miles from Stockton and Southern Electric. Model building from Stockton to Fresno. Western Pacific runs through property. Two-room house adjoining. Price $140 per acre. Pay $15 down, balance at 6 per cent, not due for 5 years. Right now is the time to get ranch improved and developed so you will be without worrying about the next payment. Then with your orchard in bearing or your corn and alfalfa and poultry to help you, come pay for the ranch out of your profits. Investigate. This is the best proposition in the San Joaquin Valley. See E. A. HAYES, El Monte, in regard to this.

FOR SALE—
163-acre improved ranch, 2½ miles from Madera.

Will consider municipal bonds for all or part.

EUGENE C. WILHELM,
Phone A4069. 436 Mason Bldg.

FOR SALE—

$3000 CASH.

800 Acres San Joaquin land.

Located two miles from Southern Pacific Railway. Good soil. Has all been in cultivation. Fenced. Price $40,000; only $3000 cash required to handle, balance 6 per cent.

W. D. FRASER,
928 Union Oil Bldg.

AWFUL CHEAP—MY 6720 ACRES LEVEL BOTTOM land in San Joaquin Valley. No alkali, hardpan or impassible. Only $45 per acre, very easy terms. Will trade for part acre on land. 1000 inches gravity water. 16 miles ditches. See owners—H. SALKEY, evenings, 1457 W. 25th st., or W. E. BROTHERS, 220 Black Bldg., Los Angeles, or C. D. HILLMAN, 245 E. Washington st., Pasadena, Cal.

FOR SALE—MUST SELL 40 ACRES, FENCED IN, good pumping plant, plenty of water; 15 acres 2-year-old alfalfa, 100 apricots, 200 Muscat vines; 40 tons of new hay, at $125 per acre, worth $175; $1200 cash, balance terms. Fresno county, 5½ miles south Fresno. Carruthers, 20 acres of raw land at a bargain; good reason for selling. Address F. H. DREYER, 1490 Exposition Blvd., Los Angeles, Cal.

FOR SALE—OR EXCHANGE FOR FARM LANDS IN San Joaquin Valley; modern 6-room, story-and-half bungalow, in city of San Diego, east front, good neighborhood, close car, one block from five-minute car line; marine and mountain view, corner lot, 60x160; streets graded, sidewalks, sewer, gas, electricity. Price $7500. Address 1704 DALE PT., San Diego, Cal.

FOR SALE—320 ACRES IN THE WEED PATCH, San Joaquin Valley; finest section in that territory, absolutely level and the very finest silt soil. Fine improvements on all sides and located on the south of the new electric railway to Los Angeles, $60 per acre; the price asked is way below its value, but money is needed. G. W. SHEARER & CO., Bakersfield.

FOR EXCHANGE—80 ACRES, NEAR STRATHMORE; good house, barn, well, cement irrigating pipe; 40 acres leveled; good olive and alfalfa land. Price $21,000, clear. Will clear title of bungalows.

PERCY M. ALLEN,
917 Union Bldg. Main 2606. 10421.

FOR SALE—80 ACRES, 2 MILES WEST OF DElano, nice and level, with fine soil. Well on place with water at 10 feet sufficient to irrigate 160 acres. This land is only 2 miles from State Highway and Delano Depot. Price $50 per acre, half cash. G. W. SHEARER, Bakersfield.

FOR SALE—320 ACRES, A FEW MILES FROM Fresno and Madera. Fine level land, absolutely free from alkali. Must have the money, so will sacrifice for $45 per acre, one-half cash. This is a bargain. OWNER, Box 477, Bakersfield.

FOR EXCHANGE — 40 ACRES, IN THE WEED Patch, south of Bakersfield, near Teloa Ranch and State Highway. Absolutely level and best of soil. Price $1000 per acre. Will consider Los Angeles residence. F. C. NOEL, Bakersfield, Cal.

FOR SALE—RELINQUISHMENT OF 160 ACRES AT Garlock. Depot on the land. Water at 20 feet. Land is one level without any alkali. Land worth $50 per acre. Will sell relinquishment for $10 per acre. OWNER, Box 477, Bakersfield.

WANTED—SAN JOAQUIN VALLEY RANCH IN EXchange for $20,000 worth of clear lots in part of this city where improvements are going in fast. W. F. MARKS, 2209 So. Main st.

FOR SALE—OR EXCHANGE—IRRIGATED ALFALfa land with producing alfalfa in Kings county, Cal. Address CHARLES A. STANTON & CO., Inc., 525 First National Bank Bldg., San Francisco, Cal.

FOR SALE—816 ACRES, $110,000. FULLY RElinquishment deeded acreage San Joaquin River district. Planted to 400 acres alfalfa, balance to beans. Price include barns, farm implements and work horses. T. C. HUXLEY, JR., Rust, Cal.

SAN JOAQUIN VALLEY—

FOR SALE—

COME IN AND LET US SHOW YOU HOW
YOU CAN BECOME THE OWNER
OF SOME OF
THE CREAM OF THE SAN JOAQUIN VALLEY.
DOS PALOS RANCHO.

We offer in parcels to suit, 15,000 acres of the finest lands for the growing of alfalfa, dairying, fruit trees, grapes, olives, nuts and vegetables that can be found in the State of California.

It is located in Fresno county, about 55 miles west and a little south of the city of Fresno, being but three miles south of the station of Dos Palos on the Santa Fe Railroad, and is connected by excellent roads, giving good transportation, freight, passenger and express facilities.

The soil of this tract is ideal in texture, being easily worked at practically any season of the year. It is a rich, deep, productive silt about 45 feet in depth and of great fertility, as evidenced by the native growth, and further proved by the results of crops grown there, and the splendid growth of our planted fruit trees.

There is absolutely NO ALKALI, NO HARDPAN, NO ADOBE, on this tract. It Lies as level as a floor with a fall of ten feet to the north and 9 feet to the south, making it ideal for irrigation. The cost of irrigation is thus made nominal.

The soil takes water easily, retains it a long time and the water table is low though to insure it we have a large number of wells.

We have a banner stand of alfalfa, planted last April 2, 1913, yielding 7½ tons to date, with another heavy cutting on the way.

Fruit trees of all varieties planted about the same time last year have made a strong, healthy growth.

We have fully demonstrated the water supply as to quality and quantity and excellent as to quality, developed by wells and pumped by electricity.

Experts who have but recently examined our tract report it as one of the finest they have ever examined in California or elsewhere.

We will sell tracts in any size, with or without water development, very low prices and easy terms with real values.

Call at our office for full information and to see soil and crop samples, or write for descriptive circulars and information.

This property will stand right up to our every representation, and will bear the strictest investigation.

If you are looking for the VERY BEST at today's low prices, on liberal terms, do not fail to look into our offer on this property. We will consider offers for large acreage on a basis that will be satisfactory to you.

INVESTIGATE THIS WITHOUT FAIL.

IT WILL PAY YOU.
W. I. HOLLINGSWORTH & CO.,
402 HOLLINGSWORTH BLDG.,
10777. Main 6700.

FOR SALE—HEAVY SACRIFICE, 40 ACRES, ON State Highway and railroads, appraised $145, sold for $130. Now worth $175. Will take $125. Terms if wanted. Owner, 818 W. 59TH ST. Phone Jefferson 2419.

FOR SALE — LANDS ON KINGS RIVER IN FULL sections, wholesale prices; easy terms. For particulars, apply to J. W. THORBURN, Box 1274, Fresno, Cal.

FOR SALE—$25 PER ACRE, 2000 ACRES OR ANY part, good level land, good water conditions and near railroad. A. J. HOFFMAN, 202 Higgins Bldg., Los Angeles.

FOR SALE—80 ACRES ALL IN ALFALFA, 8 MILES from Fresno, in the San Joaquin Valley, $2500 cash, 20 years to pay the balance. E. R. CARNER, Fresno, Cal.

FOR SALE—I HAVE 80 ACRES, ABOUT 2½ MILES west of Delano Depot, at $40 per acre. No better buy in the valley. C. C. NOEL, Bakersfield.

FOR SALE—CHOICE TULARE COUNTY ALFALFA and orange lands or groves, any size. Exchanges a specialty. A. N. GREEN, Lindsay, Cal.

Porterville.

FOR SALE—LINDSAY ORANGE LAND, BARGAIN. O. H. MYRICK, F3521, International Bank Bldg.

COACHELLA VALLEY—

FOR EXCHANGE—80-ACRE IMPROVED RANCH, Coachella Valley, one mile from Thermal, flowing well, good house, all fenced, some stock, fenced, all cleared and level, about half in crops, improvements cost about $10,000. Will sell or exchange at $20,000, also subdivide quarter. CRESCENT BAY REALTY CO., Brooks and Ocean Front, Venice, Cal.

WANTED—MAN WITH $1000, JOIN FARMER, DEvelop land; no risk. Investigate. 622 GROSSE BLDG.

FOR SALE—OR EXCHANGE—
Northeast one-quarter of northwest one-quarter, section 4, township 7 south, 7 east, Coachella. 500 foot six inch well and pump. Price $2500 cash or city property. Owner, 435 H. W. HELLMAN BLDG.

FOR SALE—40 ACRES GOOD, $20; 50 ACRES, $30; below value, partly improved. 622 GROSSE BLDG.

YUCAIPA VALLEY—

FOR SALE—
Here are the biggest snaps of Yucaipa Valley, "where the big red apples grow." 6-acre apple orchard, $1725. 10½-acre apple orchard, $3350; best 16-acre apple orchard in Yucaipa Valley, $4000; finest 2-year apple orchard on boulevard, $4000. All very easy terms.
I buy, sell and exchange high-class Yucaipa property, under the best irrigation systems.
CHAS. J. CLAUSSEN, Yucaipa, Cal. Phone Redlands Exchange, Suburb 9114.

GOVERNMENT LAND—

ATTENTION, MR. HOMESEEKER!—WE WILL furnish you legal description of all unentered government land in the counties of Southern California. We will put you through map and give legal description of land in any county, $2.50. This will save you location fees and give you big choice. ACCURATE BLUEPRINTING AND PRINTING Co., 120½ S. Broadway (upstairs.)

HOMESTEADS, SAVE LOCATION FEES, SECURE MY TOWNSHIP MAP AND LIST SHOWING EXACT LOCATION OF UNENTERED GOVERNMENT LANDS IN SOUTHERN CALIFORNIA. WM. THOMAS WILCOX, 615 TRUST AND SAVINGS BLDG.

FOR SALE—IMPROVEMENTS ON 160 ACRES OF government land. A homestead in the Santa Monica Mountains. House 12x14. 280 fruit trees; 80 acres cleared. Good trails. Water, spring and well. Price $700. GEORGE WILSON. Address K, box 137, TIMES OFFICE.

WE HAVE SEVERAL GOOD GOVERNMENT claims in Antelope Valley to trade for good equities in Los Angeles property. See MR. EAST, 616 and 619 San Fernando Bldg. Broadway 1072. Home 10413.

JUST IN FROM THE COUNTRY WHERE I AM LOcated on 320 acres of fine valley land, close to Los Angeles; have two good large homesteads by me; prefer families. Call Sunday and Monday, 2102 W. 7TH ST.

FOR SALE—
Relinquishment of 320 acres in Owens Valley, 8 miles north of Laws, 1¼ from station; 165 acres cleared; 10-inch well, 110 water 30 feet. Apply OWNER, 211 Stimson Bldg.

MAKE CASH OFFER ON 640 ACRES, SECTION 36, T. 8 N., R. 3 E. S. B. & M., $600 due state, which may run 20 years. Must have cash at once. OWNER, 107 N. ARDMORE.

FOR SALE — RELINQUISHMENT, 320 ACRES, GREAT BOWIE VALLEY, adjoins artesian well; world of water for irrigation; all level, rich soil, near railroad and town, cheap. ALBERT STREET, Bowie, Ariz.

WE HAVE 20,000 ACRES IN ANTELOPE VALLEY, both deeded and relinquishments, for sale and exchange. We give you the best. See us. ROBERTSON & EAST, Home 10473. Broadway 1072. 616 and 619 San Fernando Bldg.

160-ACRE RELINQUISHMENT, 5½ MILES NORTHeast of Victorville, on Victorville-Barstow road, now being graded on south line of land; price $11 per acre. Will take some trade, give long term on balance. M. D. CAIN, 203 Equitable Bank Bldg., First and Spring. Phone F2191.

VICTOR VALLEY, IMPERIAL VALLEY AND OTHER good cheap land in Southern California. Get wise. Buy good cheap land for sale money maker. 640, $2000; 480, $1000; 320 with well, $1500; 100, $500; also 10 locations. See us for bargains. RICHTER, 617 S. Hill.

$320 PAYS ALL; CAN LOCATE YOU 2 MILES from station on 320 acres, under enlarged homestead act; rainfall sufficient to grow alfalfa and all other crops; not desert land. See SLY, 630 Chamber of Commerce.

FOR EXCHANGE—RELINQUISHMENT; ALMOST half section near growing town, fine land, for equity in lot or bungalow or small rooming-house. Address E, box 178, TIMES OFFICE.

I HAVE SOLDIERS' SCRIP FOR SALE CHEAP, that will procure patent to desert or homestead HEDGES, 106 N. Spring st.

ASSIGNMENT HALF MY 320 ACRE CLAIM, FERtile Chuckawalla Valley, Riverside county, cash value $800; in exchange for good late automobile might also give diamond. 455 LUCAS.

IF YOU HAVE RELINQUISHMENTS, OR DEEDED land to exchange, see us immediately, as we have the goods to deliver. Broadway 1072. Home 10473. 618 and 619 SAN FERNANDO BLDG.

FOR SALE—160 ACRES OF SCHOOL LAND, $10 per acre. Will take pumping plant as part payment. F. E. CLENDENNEN, 1707 E. 21st st. Phone South 5345. Home Sunday or evenings.

FOR SALE—LAND RELINQUISHMENT, 160 ACRES choice land in Victor Valley; about 25 acres cleared, 4½ miles from Victorville, $6 per acre. Call 901 E. EIGHTH ST. A4449.

FOR SALE—OR EXCHANGE—RELINQUISHMENT, 160 acres, Imperial Valley, $1200 cash or trade to that value. MRS. MOORHOUSE, 704 Union Oil Bldg.

FOR SALE—OR EXCHANGE—RELINQUISHMENT of 160 acres, 6 miles from railroad and town. Some improvements. Fine soil and water. Address V, box 317, TIMES BRANCH OFFICE.

RELINQUISHMENT, 160 ACRES LAND, 3 MILES from railroad station, an excellent place for alfalfa, irrigation right within 30 feet. Price $850. E. CUMBY, 410, Chamber of Commerce.

RELINQUISHMENT IN INDIAN WELLS VALLEY Kern county, 160 acres, part improved, will sell or trade. Address T, box 630, TIMES BRANCH OFFICE.

WANTED—RELINQUISHMENT. MUST BE NEAR railroad with reasonable water conditions. Give full particulars, legal description and lowest price. Address 163, TIMES OFFICE, Long Beach, Cal.

FOR SALE—80-ACRE HOMESTEAD RELINQUISHment, Los Angeles county. Water available. Price $4000. Phone WILSHIRE 2088.

FOR SALE—137 ACRE RELINQUISHMENT IN Victor Valley. BOY B. HAYES, Hotel Rose, 906 S. Broadway.

SEE OUR AD UNDER "COUNTRY PROPERTY" headed "WHAT WILL YOU HAVE?"

GOVERNMENT LAND—WANT PARTIES TO JOIN in land and irrigation project, 200 inches available. Address E, box 54. TIMES OFFICE.

RELINQUISHMENT CHEAP FOR CASH, OR TRADE for equity in house and lot. 1508 E. 32ND ST.

GOVERNMENT LAND—

IF YOU

HAVE NOT USED

YOUR CAREY ACT RIGHT

ACT NOW.

U. S. GOVERNMENT LANDS 50 CENTS AN ACRE. UNDER $1,000,000 IRRIGATION SYSTEM. COMPLETED AND IN OPERATION.

Good, proven alfalfa land at only 50c an acre—State of Utah has limited price of water to $60 an acre, 37 per acre cash and 12 years' time to pay the balance. 25 cents an acre cash for the land—remaining 25 cents an acre in three years. Opportunity may be gone tomorrow—so act immediately.

In a settled district—only 5 hours from Salt Lake City and 20 hours from Los Angeles—good schools, ready markets. Delightful climate and good, pure water. Water from irrigation system ready for delivery to every acre open to settlement. No speculators wanted—come prepared to settle and establish yourself. By actual registered census this land should soon pay for itself. 15 tons of sugar beets to the acre have been raised hereas high as 50 bushels of wheat and 100 bushels of oats from land one year from the brush; $75 to $100 an acre netted from alfalfa seed, 200 bushels of potatoes to the acre the first year. Old California ranchers have bought and settled here, stating they would not take $200 an acre for their land. Write or call at once for folder containing detailed information; testimonials, etc. Inquire about the special homeseekers' excursion leaving Los Angeles Wednesday and Saturday mornings at 9 o'clock. Special rates will be given those applying at our offices.

Come into our offices today—you owe it to yourself to investigate this opportunity. Remember—title to land is perfect, land passes from federal government to State and from State to settler. Get testimonials from the men who are living on these lands today.

WESTERN SECURITIES COMPANY,
711 Hollingsworth Bldg.,
6th and Hill sts. Bdwy. 7561.

FOR SALE—160-ACRE RELINQUISHMENT IN Coachella Valley, near Mecca and Montezuma; strong-flowing artesian well guaranteed, 500 to 1000 gallons per minute. No alkali. Right on railroad, one mile of depot. Elegant frontage on deepest part of Salton sea, 30-mile view of clear, sparkling water; fine bathing, boating and fishing; suitable for winter home for man of means seeking dry, warm winter climate.
This tract is practically frostless, account of being a southern shore with a high hill to the north of it, and the warm waters of the sea on the front—the finest location in the Coachella Valley for oranges, pomelos, dates, etc., and ripening the earliest fruits in all California. The famous "Goals" orange grove near it obtained the highest prices for the first two cars of oranges, account of being the earliest in the State. Price $400, quick sale, $6.25 per acre. Agents protected. S. G. McWHORTER, Frost Bldg., San Antonio, Texas.

PATENTED LAND—

Quarter-section of finest soil for apples, and level. Absolutely no grading necessary.
$25 Per Acre.
Easy terms. Interest 6 per cent.
Call or write

APPLETON LAND, WATER AND POWER CO.,
603 Washington Bldg.,
Los Angeles, Cal.
Also
Victorville, Cal. Phones: M.7282; F6001.
Phone 122.

IN BEAUTIFUL LUCERNE VALLEY, THE CREAM of the Victorville country, and one of the garden spots of Southern California, I have 320 acres of choice land that I will relinquish all, or any part of it. It can be closely planted or irrigated. Impossible to do justice to Lucerne Valley in an ad. Land has doubled in value here in the past year. If you are looking for government land, let me see you and explain more fully. Will sell for cash, or trade for auto or any good proposition. Address D, box 130, TIMES OFFICE.

$50 PER ACRE—
Don't pay $400 per acre for Carey Act land and water, I will sell you the very best in the district for $50 per acre. This piece of 280 acres has the primary water right. Soil very rich, no alkali or hardpan; 2½ miles from railroad town; no good towns. Owner forced to sell on account of financial reverses. Will sell all or any part of tract. Water costs less than 10 cents per acre per year. Terms. Address V, box 312, TIMES BRANCH OFFICE.

OFFICIAL WARNING TO HOMESTEADERS, READ IT!
50,000 acres. New tract now open, great. Read how and where government land can be found, without assistance; real new homestead laws, also warnings. Location of every acre of vacant land with maps in California. Headquarters for relinquishments. Hundred pages. Call or mailed anywhere, $1. Save $500. We prepare township plats and sell maps. THE HOMESTEADERS' GUIDE, Black Bldg., Los Angeles.

GOVERNMENT LAND WITH GRAVITY WATER. NO RESIDENCE REQUIRED.
Canal now being constructed. Total cost of securing perpetual water right, location fees and final proof, $14.75 per acre on 10 years time with interest at 5 per cent. After January 1, 1916. Payments on water stock are $2.50 per acre per annual proof. Over 12,000 acres recently filed on. An opportunity of a lifetime. BROWN & DORTON, 621 Van Nuys Bldg.

VICTOR VALLEY LAND OWNERS, ATTENTION! We now have operating near Hesperia, one of the best and most complete drilling machines in California, backed up by years of experience. If you want water don't fail to see us as we will save you money, time and work. CALIFORNIA DRILLING & DEVELOPING CO., 800 Parrott-Dohrmann Bldg., or Hesperia, Cal. South 7703.

WANTED—FEW RELIABLE PARTIES WITH $2000 or more cash to join us in building nine miles of water road for the purpose of hauling ore to the railroad; will start shipping as soon as road is completed; our property is only 40 miles from Los Angeles, and we have an abundance of good paying ore; will be glad to show you the property if you mean business. Address T, box 517, TIMES BRANCH OFFICE.

NO CHARGES FOR LOCATIONS
ON U. S. GOVERNMENT AND CAREY ACT LANDS. I know of three more good level claims, with plenty of crazy water, for sale cheap. I am going up to the valley Wednesday morning, can accommodate two more people. See BRYANT, 424 E. Sixth st.

UNITED STATES HOMESTEAD LANDS, NOW ready, large colored township map with roads, towns, streams, showing location of free lands in Los Angeles and over 25 other counties. Price $1.50, including the 1914 official land guide over 100 pages, or map alone $1. J. C. HENDERSON, 648A Market st., San Francisco.

320 ACRES DESERT CLAIM, 150 ACRES CLEARED, 8-room house, barns, all fenced, rabbit and barb wire; 12-inch well; 3 miles from station; pears and apples all around it; choice foothill land; worth $100. How much will you give?
D. R. FLINN
1845 Winona blvd., city.

BEST LANDS IN THE VICTORVILLE VALLEY, all the best. Water conditions guaranteed. Near R.R. and town. Prices lowest. Here's a chance to get a home for little money, and at the same time save your fortune.

THOS. DUGAN.
A4556. 708 San Fernando Bldg.

FOR THE CHEAPEST AND BEST BUYS IN Victor Valley deeded lands and relinquishments, see
W. A. HUDSON,
220 Black Bldg.,
Corner 4th and Hill streets.
F4956. Broadway 8.

GOVERNMENT LAND 50c AN ACRE, LOCATION information at WEST 3797.

OIL PROPERTY—

OIL LEASES—
Calgary, Alberta, Canada.
Close in at the right price. Near already famous DINGMAN WELL, where almost pure gasoline flushed last week. G. C. PAONESSA, 211 Story Bldg.

FOR SALE—
1200 acres of oil land in Piru Oil field; 1 to 3 miles from station. Owner, 211 STIMSON BLDG

Realty Liners.

HOTELS, ROOMING HOUSES—
For Sale, Exchange, Lease, Wanted.

FOR SALE—WELL ESTABLISHED HOTEL BUSINESS, centrally located in city of Pomona. Beautifully furnished, steamheated, surroundings, also 3 bungalows at Long Beach. Reason for selling, death of proprietor. Address H. L., 105 South Thomas st., Pomona, Cal.

FOR EXCHANGE—
45 single rooms, running water, steam heat. Strictly modern. One of best locations in city. Good lease, cheap rent. All full. One of the best, cleanest places in city. Ask about this. THE STEVENSONIA, 609 South Hill st.

FOR EXCHANGE—FOR ROOMING, APARTMENT-house, or furnished flat, $12500 equity in modern, two clear lots, Monrovia, 3 clear lots Oklahoma, 10 acres clear in Oregon, $500 must deal. Address W. box 501, TIMES BRANCH OFFICE.

FOR EXCHANGE—MY INTEREST IN LAND AND lot, value $3000, in Imperial Valley, for paying rooming-house. Los Angeles. Address Y. box 254, TIMES BRANCH OFFICE.

FOR SALE—OR TRADE—38-ROOM APARTMENT-house, close in, rent only $6 a room, 3½ years' lease, Price $4200. West Bungalow. MRS. MOORHOUSE, 704 Union Oil Bldg.

TO LET—SMALL HOTEL, 20 ROOMS, LARGE dining-room and kitchen; Westlake district; rent very reasonable. 404-405 DOUGLAS BLDG.

FOR SALE—FURNITURE AND LEASE OF 24-ROOM apartment-house. Fine location. Price $500. PHONE 67159.

FOR SALE—11-ROOM ROOMING-HOUSE OF FIRST-class furniture, cheap. PHONE BROADWAY 7053.

WANTED—LEASE AND CLEAR FURNITURE FOR 8 rooms; will exchange for 5-room ranch, North, to $2500; mortgage $200. BROADWAY 7053.

FOR SALE—A GOOD COMMERCIAL AND TRANsient hotel. Ideal location, long lease. Opportunity to get a money-maker for the coming year CALL F5482.

FOR SALE—TRADE OR LEASE—SAN DIEGO hotel and rooming-house. A money maker. AMELIA WARREN PROP., call 122 E. Fourth st., Los Angeles, all day till 7 o'clock. Main 8705.

FOR SALE—OR EXCHANGE FOR CLEAR LOT ON the west side. Hotel Ward, 14 rooms, newly furnished. 3-year lease. 805½ S. OLIVE. Main 8852.

APARTMENT HOUSES—
For Sale, Exchange, Lease, Wanted.

FOR SALE—GOOD PAYING IDEAL APARTMENT-house, lease, 90 rooms, fine furniture, all outside rooms, choice corner, reasonable, on account of age, excellent location, clears $150 month now, about $400 in winter; all apartments rented; steady tenants, bathroom, fine lobby, cheap rent, long lease, walking distance, modern in every respect, $2500 income for 1915 should be more than this; look it up; $3000 equity. Must sell at once; deal direct with owner; cash price has been $4000; sacrifice for $3500. Address D, box 58, TIMES OFFICE.

FOR SALE—THE LEASE AND FURNISHINGS OF A WELL-ESTABLISHED APARTMENT-HOUSE OF 60 ROOMS IS OFFERED IN EXCHANGE FOR A HIGH-CLASS BUNGALOW. THIS APARTMENT-HOUSE HAS 20 SINGLE AND SIX 2-ROOM APARTMENTS AND THE LEASE HAS 5½ YEARS TO RUN. THE OWNER WILL CONSIDER NO OFFERS BUT IS PLEASED TO SUBMIT FURTHER DETAILS. ROBERT MARSH & CO., 200 MARSH-STRONG BLDG., NINTH, SPRING AND MAIN STS. MAIN 5045; 10175.

FOR EXCHANGE—NICE LOCATION, CLOSE IN. Lease and furniture of fourteen 3-room apartments. Furniture is excellent, but the place is running behind. The people don't understand the business, although they think they do. Will exchange on furniture of $2000. Rental is $200 a month. This is a 4-story brick house and rent as can be, but I'll point it out to anyone who wants to run a hotel service and get some steady tenants. Take a close look at this bungalow for the place. GUNTER, 514 Laughlin Bldg.

FOR EXCHANGE—AN APARTMENT-HOUSE THAT is really paying. Owner is in the real estate business and wants to deal this one good place; proposition pays for itself; $3000 cash payment value will secure this place. It is walking distance, has large lobby, dancing hall, pool and billiard table, elevator, and is a beauty. Long lease and low rental. Brick construction. Only owners, please. GUNTER, 514 Laughlin Bldg.

FOR SALE—FURNITURE AND LONG LEASE OF one of the best-paying apartment-houses in city (close in); 60 rooms, spacious lobby, annex—most and billiard-rooms, vacuum cleaner. For quick sale; terms like rent; $1000 cash at first visit. Will make terms to suit purchaser. Might exchange choice realty. OWNER, 323 SECURITY BLDG. 10734.

FOR EXCHANGE—12-ROOM APARTMENT-HOUSE and two canvas sleeping porches, divided into 3 apartments, all rented, 5-room cottage in rear, rented. Income $67.50 per month. Located in Whittier. Price $3000. Want acreage. Can trade in other property for larger deal. Mr. Cooper, with CALIFORNIA FARM AND HOME BUILDERS, 909 Van Nuys Bldg. Bdway. 378.

TO LET—FOR LEASE—
35-room apartment-house.
Furniture for sale very cheap.
Close-in and a chance to make money.
J. M. BEST,
Owner.
W. W. MINES & CO.,
631 S. Spring. Main 2875.
60478.

FOR EXCHANGE—BEAUTIFUL NEW AND MODern 41-room apartment-house, 10-year lease, 3-room and 16 2-room apartments, lobby, sun parlor, amusement halls, private baths and phones, fine and clean. Best location and a money-maker. I want a Los Angeles bungalow. Will assume. See MR. BISHOP, 230 Union Oil. PY4278.

FOR EXCHANGE—APARTMENT-HOUSE, ONE OF the best apartment-houses between Venice and Ocean Park. Income $2400 per year. Will exchange completely and elegantly furnished. Price, including furniture, $40,000; mortgage, $10,000. Will exchange for clear city property. HARRY R. DEVENNEY, 415 Security Bldg.

FOR LEASE—WILL BUILD 150 TO 200-ROOM HOtel on Flower st., between 6th and 7th sts., for tenant who will agree to lease for 10 or 20 years at $9.00 per room. This is a fine central location. Or will lease lot for 99 years, on liberal terms. See Mr. Dunlap, with HERMAN D. WOOD CO., 911 Brockman Bldg. F6163., Main 163.

FOR LEASE—200-ROOM HOTEL, STRICTLY UP-to-date, 50 per cent. baths, central location, only 7 blocks from 7th and Main. Brick and brick building, large lobby, will be ready to furnish October 1st; only $7.50 per room to the right party. See Mr. Dunlap, with HERMAN D. WOOD CO., 911 Brockman Bldg. F6163., Main 163.

FOR SALE—OR EXCHANGE—NEW BRICK APARtment-house, on Orange street, 60 rooms, leased 10 years, 60 per cent. baths, central location, must consider one-half in acreage towards the beach. Owners submit. HILDEBRANDT, 825 Union Oil Bldg. A4703.

FOR SALE—OR EXCHANGE—FINE APARTMENT-house, close in, W. 11th car; income $60 per month; price $5500; will consider small bungalow or good lot; balance mortgage. ROTHWELL, 225 Security Bldg. 13226.

FOR EXCHANGE—55-ROOM APARTMENT-HOUSE, near Third and Flower, private baths, wall beds, steam heat and long lease. Want bungalow lots or land. Must leave city at once. SNYDER REALTY CO., 418 Grant Bldg., Fourth and Broadway.

FOR EXCHANGE—NEW L. A. APARTMENT-HOUSE, $30,000, close-in, west of tunnel, high ground, walking distance, lease for 10 years to net 9 per cent. Will take vacant lot for half value, balance mortgage for 5 years at 7 per cent. This is cash valuation. Will consider no inflated values. Address BOX 772, Venice.

WANTED—TO PURCHASE FURNITURE AND lease of well located apartment-house; will pay with beautiful furnished cottage, and cash. NATHAN LANDSBERG, 204 Douglas Bldg., A4276, Broadway 1517.

FOR SALE—
Apartment-house lease and furniture, twelve apartments. Ocean front. E. A. GERARD, owner, Ocean Park, Cal.

FOR EXCHANGE—APARTMENT BUILDING equity for lots in Los Angeles, $21,000 and $65,000. Want Los Angeles city or county. Address P.O. box 667, SAN DIEGO, Cal.

FOR SALE—LEASE AND FURNITURE OF HIGH-class apartment-house, 16 apartments; best residence section, 15 minutes from Broadway; income $1600 per month. Will take good automobile as first payment. Will take small ranch. See manager of LEIGHTON HOTEL.

FOR SALE—LEASE AND FURNITURE OF CLOSE-IN APARTMENT HOUSE, 110 ROOMS. SEE GLEE, 14 DOUBLE APARTMENTS. OWNER WILL TRADE FOR GOOD RANCH OR CITY LOTS. SEE MR. CANAVAN WITH ROBERT MARSH & CO., 200 MARSH-STRONG BLDG., NINTH, SPRING AND MAIN STS. MAIN 5045; 10175.

FOR SALE—SNAP, SACRIFICE, HANDSOME MOD-45-room apartment-house, corner, side, cost $30,000, income rent; 10-year lease; will sell this place by Wednesday, sacrifice, $2800. Owner, MR. BISHOP, 230 Union Oil Bldg. F3276.

WANTED—BY EXPERIENCED YOUNG COUPLE, apartment or hotel to manage. Best of city references. If fits for sale I can sell it to advantage. Address T. box 380, TIMES BRANCH OFFICE.

FOR SALE—36 ROOMS, ONE AND TWO-ROOM apartments, fine corner, close in, rent $150, clearing $250 monthly, long lease. For exchange, 4-room apartment-house, rent $200, 5-year lease. Address T, box 482, TIMES BRANCH OFFICE.

FOR EXCHANGE — APARTMENT-HOUSE, WEST-lake section. Brick, 62 rooms, leased $434. Mortgage $20,000. Want improved ranch. Will assume. Can add $28,800 in clear lots. GUNTER, 514 Laughlin Bldg.

FOR EXCHANGE—OR SALE—ON EASY TERMS, 160-acre dairy in San Joaquin Valley. Want brick apartment, not over $50,000. Will assume. Address D. box 6, TIMES OFFICE.

FOR SALE—OR EXCHANGE—
60-room brick apartment-house, located corner S.W., modern in every respect. Want nice home in S.W. to $5500, balance $5000 arranged. MR. HOPKINS, 434 Cons. Realty Bldg. Main 2768, F5292.

FOR SALE — TRANSIENT, 20 ROOMS, NOTHING better in city, cleared as high as $500 month; worth $3000; price $1750; $950 down; near 7th and Broadway 402 SECURITY BLDG., 5th and Spring.

FOR SALE—10 ROOMS, FURNISHED, IN HOUSE of 12 rooms, good location, 2 blocks off Broadway. Price $425. 511 W. 2ND ST. Phone Broadway 2489.

FOR SALE—LEASE AND FURNITURE OF ONE of the best apartment-houses in Venice, with sacrifice for cash. HARRY R. DEVENNEY, 415 Security Bldg.

FOR EXCHANGE — INVESTIGATE THIS APARTment-house; making money now. $8000 clear. Want acreage. Income. Will assume. 219 UNION OIL BLDG.

MANAGEMENT WANTED. SHARP PROFITS. GOOD apartment-house, by young couple, refined, capable, reliable. Address CD, box 375, TIMES BRANCH OFFICE.

FOR LEASE—COMPLETELY FURNISHED, 42-ROOM apartment-house, rent $5.50 per room, cash or by furnished place same or over; fair. Investigate. No agents. Address E. box 138, TIMES OFFICE.

FOR EXCHANGE—WANTED—OWNERS, REMEMBER!!! We promptly match ANY Exchange ANYWHERE. THE REAL ESTATE EXCHANGE, 407 Chamber of Commerce.

FOR SALE — AM OBLIGED, ON ACCOUNT OF sickness to sacrifice furnishings and lease of new apartments. Will consider trade. Address T, box 546, TIMES BRANCH OFFICE.

APARTMENT HOUSES—
For Sale, Exchange, Lease, Wanted.

FOR LEASE—

27-room apartment-house.

Ready for inspection. Those complete, modern, all light, apartments, corner Pico and Lake, adjoining the new magnificent Empire Theater. Will not be excelled by any in city. Rent only $7 per room. Long lease to reliable party.

BUSINESS LEASING DEPT.,
W. W. MINES & CO.,
60478. 631 S. Spring Street. Main 2875.

FOR LEASE—UNFURNISHED.

60-room apartment-house.

111-room apartment-house.

130-room apartment-house.

About ready to furnish.

See Mr. Foster, Leasing Department,
WRIGHT-CALLENDER-ANDREWS CO.,
Main 8040. 405 South Hill street. 10745.

FOR SALE—OR EXCHANGE—
24-room brick apt.
32-room brick apt.
40-room frame apt.
75-room brick apt.
76-room brick apt.
86-room brick apt.
100-room brick hotel.
105-room brick apt.
180-room brick apt.
See H. A. Meyer, with
THOMAS D. CAMPBELL & COMPANY,
Phones: 60373. 219 Washington Bldg. Bdwy. 3903.

WANTED—FOR EXCHANGE—GOOD BUNGALOW in exchange for lease and furniture of 60-room apartment-house in fine location, adjacent to city and beach car lines, and very reasonable rent. This is a new place and has every modern improvement. Furniture exceptionally good. Price $3000. Will assume.

Want bungalow for lease and furniture of 47-room apartment near Pico st. Rent cheap and on 5-year lease. Everything modern. Price $4500. Will assume. These are bargains at the price. See Ben A. Koehler, with
THOMAS D. CAMPBELL & COMPANY,
Phones: 60373. 219 Washington Bldg. Bdwy. 3903.

FOR SALE—BY OWNER.
OCEAN PARK.
FURNITURE AND WILL GIVE
10 YEAR LEASE.
50 ROOMS, ALL OUTSIDE,
½ BLOCK FROM OCEAN,
2 BLOCKS FROM PIER.
HOT WATER, STEAM HEAT AND
PRIVATE PHONES.
UNOBSTRUCTED OCEAN VIEW.
FINE LOBBY. IDEAL LOCATION.
SMALL RENT. NEW BUILDING.
$2000 WILL HANDLE IT.
APPLY DUDLEY APTS.,
30 DUDLEY AVE.,
OCEAN PARK.

FOR LEASE—ESTATE NOW OPERATING NEW 90-ROOM APARTMENT HOUSE ONE-HALF BLOCK FROM BROADWAY CAR. LEASE WILL SELL FURNISHINGS AND GIVE 5-YEAR LEASE FOR $3500. RENT IS $400 PER MONTH. THE FURNISHINGS ARE NEW AND MODERN AND ARE ABOVE THE AVERAGE AND THE PRICE ASKED IS AN ABSOLUTE SNAP. FOR FURTHER PARTICULARS CALL OR SEE MR. BOCK, HOTEL LEASING DEPT., ROBERT MARSH & CO., 200 MARSH-STRONG BLDG., NINTH, SPRING AND MAIN STS. MAIN 5045; 10175.

FOR SALE—OR EXCHANGE—THE WEST ADAMS, furnished apartment-house; 17 rooms and bungalow in rear; all rented, disappearing beds, hot water heat, 1 block W. Adams st., near St. James Park and Chester Place; 3 car lines; would take anything clear anywhere in city; would consider vacant lots in small ranch. Will trade equity as what it was sold for. Price $25,000, $6000 mortgage at 6% per cent. Per cash, $20,000 for equity. Owner must be seen. Must be bona fide. Private reason for selling. Make an offer. Phone Home 12061. 1267 W. ADAMS ST.

FOR SALE—OR EXCHANGE—BEAUTIFUL RESIdence situated on Lexington road, 2 blocks off WEST ADAMS. LOT 60x150. HOUSE HAS 11 ROOMS AND IS THOROUGHLY MODERN IN EVERY RESPECT. THE OWNER WILL SACRIFICE FOR CASH OR WILL CONSIDER IN EXCHANGE A FINE BUNGALOW OR THE LEASE AND FURNISHINGS OF A HIGH-CLASS APARTMENT HOUSE. SUBMIT PROPOSITIONS TO MR. CANAVAN WITH ROBERT MARSH & CO., 200 MARSH-STRONG BLDG., NINTH, SPRING AND MAIN STS. MAIN 5045; 10175.

FOR SALE—
$200 A MONTH NOW.
$250 A MONTH NOW.
$300 A MONTH NOW.
Furniture and lease, $7500, $200 a month proposition. Close in, 76-room apartment; all modern; full, easy terms. Payments to come from profits. Look into this if you are open to a safe proposition. We advertise nothing that will not stand closest investigation.
SIDNEY O'NEIL & CO.,
A4232. 515 Lankershim Bldg.
Main 5081.

FOR SALE—LEASE AND FURNISHINGS OF 44-ROOM APARTMENT HOUSE IN THIS CITY. THIS HOUSE IS A DANDY AND IS FILLED RIGHT NOW AT $25 AND UP. 4-YEAR LEASE AND FURNISHINGS ARE NEW. STEAM HEAT, HOT WATER AND ROOM PHONES. OWNER IS BUYING LARGE PLACE AND WILL MAKE YOU A PROPOSITION THAT IS GETTING IT RIGHT. ROBERT MARSH & CO., 200 MARSH-STRONG BLDG., NINTH, SPRING AND MAIN STS. MAIN 5045; 10175.

FOR LEASE—ELEGANT APARTMENT HOUSE IN MOST DESIRABLE SECTION OF WESTLAKE DISTRICT. JUST COMPLETED AND CONTAINS THIRTY-ROOMS, BATH AND DOUBLE APARTMENTS. ENTIRE BUILDING EQUIPPED WITH THE MOST EXPENSIVE AND UP-TO-DATE BUILT-IN FEATURES. VACUUM CLEANING SYSTEM, ETC. IF YOU WANT A HIGH-CLASS PROPOSITION AND ON A BIG SCALE, SEE OR ADDRESS BEN MONAT, OR MR. WEATHERHOLT, ROBERT MARSH & CO., 200 MARSH-STRONG BLDG. MAIN 5045; 10175.

FOR LEASE—
We have the following hotel and apartments to be completed about September 1st.
Hotel near Arcade station, 60 rooms, at $6.50.
Hotel, near 9th, 85 rooms, at $7.00.
Apt.-house, Washington near Wall, at $6.50.
Apt.-house, 24th st. near Washington, $6.00.
ARTHUR C. KINNEY CO.,
60597. 506 Trust & Savings Bldg. Main 3233.

FOR SALE—A SNAP BARGAIN. REASON, FAMILY trouble. Must sell. Westlake apartment-house, entirely new and furniture 1 year old. Wall beds, private baths and phones. Lot 50x150 to alley. Property has cost not $27,000. Mortgage $12,000. Will take equity in $8500. House is good for $265 per month, and a home. These are honest facts. Price $15,000. $5000, or address T, box 588, TIMES BRANCH OFFICE.

WANTED—LEASE AND FURNITURE OF HOTEL OR apartment-house; have two clear business lots in Oklahoma City, $1000 each and furniture of 12-room house, close in. Prefer east side to $3500; might add some cash if good deal.
ARTHUR C. KINNEY CO.,
60597. 506 Trust & Savings Bldg. Main 3233.

FOR SALE—THE LEASE AND FURNISHINGS OF 60-ROOM APARTMENT HOUSE IN THE CITY. VERY DESIRABLE LOCATION, 63 ROOMS, 23 SINGLE AND 5 DOUBLE APARTMENTS. RENT ONLY $400. THE LEASE HAS THREE YEARS TO RUN. STAND CLOSE INSPECTION. FOR FULL PARTICULARS SEE MR. CANAVAN, ROBERT MARSH & CO., 200 MARSH-STRONG BLDG., NINTH, SPRING AND MAIN STS. MAIN 5045; 10175.

FOR EXCHANGE—12-ROOM APARTMENT-HOUSE, divided into four three-room apartments, every-thing up-to-date, furnished, two-room apartment in rear. Each apartment has two wall beds, gas, electricity; $50 feet from ocean, Hermosa Beach. Price $6500, mortgage $1750. Want Los Angeles. Mr. Cooper, with
CALIFORNIA FARM AND HOME BUILDERS,
60538. 909 Van Nuys Bldg. Bdway. 378.

FOR SALE—BEST THING EVER OFFERED IN apartment-house. 100 rooms, rent $4; location best in Long Beach and price $3000. If all cash a little lower. By owner, Box 185, TIMES OFFICE, Long Beach.

FOR EXCHANGE—LEASE AND FURNISHINGS OF first-class apartment, 60 rooms, near 9th and Figueroa, for good property in Long Beach. Phone CARVANZA 798.

FOR SALE—FOR $700 CASH, 4-YEAR LEASE AND furniture of 18-room apartment-house; rent $40. Ocean view. W. L. GROVES, 212 S. Catalina ave., Redondo Beach.

FOR SALE—OR PARTIAL EXCHANGE—LEASE and furniture for bungalow court, flats or apartments. Price $10,000. Submit clear vacant to $6000. A. DEAN, 428 San Fernando Bldg.

FOR SALE—LEASE AND FURNITURE OF HIGH-class apartment-house, 24 apartments, close-in; see owner at 1355 WRIGHT ST., Monday morning, from 9-30 a.m. to 12 m.

FOR SALE — SACRIFICE, APARTMENT-HOUSE, Santa Monica. High ground, beautiful view, all improvements. 2231 ECHO PARK AVE.

FOR EXCHANGE—TWO DANDY LITTLE APARTment-houses; consider diamonds, lot, acreage, grocery or second-hand stores.

FOR SALE—OR EXCHANGE—SACRIFICE. MAKE an offer, strictly modern, all rented. Apartment line for doctor. WILSHIRE 694.

FOR SALE OR EXCHANGE—75-ROOM HIGH CLASS APARTment-house; submit good real estate. Address F, box 457, TIMES BRANCH OFFICE.

FOR SALE—18-ROOM HOUSE FOR $450; I'm AL-most given away; clears $75 month. 402 SECURITY BLDG., 5th and Spring.

FOR SALE—BIG SACRIFICE; 22-ROOM HOUSE for $700; newly furnished; good lease. 402 SECURITY BLDG., 5th and Spring.

FOR EXCHANGE—40-ROOM MODERN APARTment-house; want bungalow, lots, acreage. Address T, box 476, TIMES BRANCH OFFICE.

FOR SALE—OR EXCHANGE—OCEAN PARK, GREAT bargain, 18-room apartment-house, $700; terms. OWNER, 52843.

TO LET—SMALL ROOMING-HOUSE 6 ROOMS AND bath. 429 W. 8th, between Hill and Olive, $25 per month. Phone MAIN 949. F3865.

FOR SALE—
Furnished Flats.

FOR SALE—7 ROOMS, ANGELS' FLIGHT, WILton velvet rugs, clean and good furniture. Rent only $25. Owner must go to Chicago. Will take $250, terms $150 cash, balance payments. Call BRUNK, 615 Exchange Bldg. Phone F6105.

FOR SALE—FURNITURE OF 6-ROOM FLAT, FACing Westlake Park, including piano. Rent only $30. Sell cheap for cash, or make satisfactory terms. No dealers. WILSHIRE 3160, or 55040.

FOR SALE—
Furnished Flats.

FOR SALE—COMPLETELY FURNISHED FLAT, 2 housekeeping suites and sleeping rooms; low rent; long lease; close in; bargain price $250; cash $150. BROADWAY 4982.

FOR SALE—6-ROOM FURNISHED FLAT, GOOD LOcation for laundering or scalp treatment. 354 W. 9TH ST.

FOR SALE — FURNITURE OF 7-ROOM FLAT. Price $275; $125 cash will handle. Call 52393.

FOR SALE—4 CLOSE-IN 6-ROOM FURNISHED flat, a bargain. 1118 MAPLE AVE.

FOR LEASE—UNFURNISHED.

60-room apartment-house.

111-room apartment-house.

130-room apartment-house.

About ready to furnish.

See Mr. Foster, Leasing Department,
WRIGHT-CALLENDER-ANDREWS CO.,
Main 8040. 405 South Hill street. 10745.

FOR SALE—OR EXCHANGE—
24-room brick apt.
32-room brick apt.
40-room frame apt.
75-room brick apt.
76-room brick apt.
86-room brick apt.
100-room brick hotel.
105-room brick apt.
180-room brick apt.
See H. A. Meyer, with
THOMAS D. CAMPBELL & COMPANY,
Phones: 60373. 219 Washington Bldg. Bdwy. 3903.

WANTED—FOR EXCHANGE—GOOD BUNGALOW in exchange for lease and furniture of 60-room apartment-house in fine location, adjacent to city and beach car lines, and very reasonable rent. This is a new place and has every modern improvement. Furniture exceptionally good. Price $3000. Will assume.

Want bungalow for lease and furniture of 47-room apartment near Pico st. Rent cheap and on 5-year lease. Everything modern. Price $4500. Will assume. These are bargains at the price. See Ben A. Koehler, with
THOMAS D. CAMPBELL & COMPANY,
Phones: 60373. 219 Washington Bldg. Bdwy. 3903.

FOR SALE—BY OWNER.
OCEAN PARK.
FURNITURE AND WILL GIVE
10 YEAR LEASE.
50 ROOMS, ALL OUTSIDE,
½ BLOCK FROM OCEAN,
2 BLOCKS FROM PIER.
HOT WATER, STEAM HEAT AND
PRIVATE PHONES.
UNOBSTRUCTED OCEAN VIEW.
FINE LOBBY. IDEAL LOCATION.
SMALL RENT. NEW BUILDING.
$2000 WILL HANDLE IT.
APPLY DUDLEY APTS.,
30 DUDLEY AVE.,
OCEAN PARK.

FOR LEASE—ESTATE NOW OPERATING NEW 90-ROOM APARTMENT HOUSE ONE-HALF BLOCK FROM BROADWAY CAR. LEASE WILL SELL FURNISHINGS AND GIVE 5-YEAR LEASE FOR $3500. RENT IS $400 PER MONTH. THE FURNISHINGS ARE NEW AND MODERN AND ARE ABOVE THE AVERAGE AND THE PRICE ASKED IS AN ABSOLUTE SNAP. FOR FURTHER PARTICULARS CALL OR SEE MR. BOCK, HOTEL LEASING DEPT., ROBERT MARSH & CO., 200 MARSH-STRONG BLDG., NINTH, SPRING AND MAIN STS. MAIN 5045; 10175.

FOR SALE—OR EXCHANGE—THE WEST ADAMS, furnished apartment-house; 17 rooms and bungalow in rear; all rented, disappearing beds, hot water heat, 1 block W. Adams st., near St. James Park and Chester Place; 3 car lines; would take anything clear anywhere in city; would consider vacant lots in small ranch. Will trade equity as what it was sold for. Price $25,000, $6000 mortgage at 6% per cent. Per cash, $20,000 for equity. Owner must be seen. Must be bona fide. Private reason for selling. Make an offer. Phone Home 12061. 1267 W. ADAMS ST.

FOR SALE—OR EXCHANGE—BEAUTIFUL RESIdence situated on Lexington road, 2 blocks off WEST ADAMS. LOT 60x150. HOUSE HAS 11 ROOMS AND IS THOROUGHLY MODERN IN EVERY RESPECT. THE OWNER WILL SACRIFICE FOR CASH OR WILL CONSIDER IN EXCHANGE A FINE BUNGALOW OR THE LEASE AND FURNISHINGS OF A HIGH-CLASS APARTMENT HOUSE. SUBMIT PROPOSITIONS TO MR. CANAVAN WITH ROBERT MARSH & CO., 200 MARSH-STRONG BLDG., NINTH, SPRING AND MAIN STS. MAIN 5045; 10175.

FOR SALE—
$200 A MONTH NOW.
$250 A MONTH NOW.
$300 A MONTH NOW.
Furniture and lease, $7500, $200 a month proposition. Close in, 76-room apartment; all modern; full, easy terms. Payments to come from profits. Look into this if you are open to a safe proposition. We advertise nothing that will not stand closest investigation.
SIDNEY O'NEIL & CO.,
A4232. 515 Lankershim Bldg.
Main 5081.

FOR SALE—LEASE AND FURNISHINGS OF 44-ROOM APARTMENT HOUSE IN THIS CITY. THIS HOUSE IS A DANDY AND IS FILLED RIGHT NOW AT $25 AND UP. 4-YEAR LEASE AND FURNISHINGS ARE NEW. STEAM HEAT, HOT WATER AND ROOM PHONES. OWNER IS BUYING LARGE PLACE AND WILL MAKE YOU A PROPOSITION THAT IS GETTING IT RIGHT. ROBERT MARSH & CO., 200 MARSH-STRONG BLDG., NINTH, SPRING AND MAIN STS. MAIN 5045; 10175.

FOR LEASE—ELEGANT APARTMENT HOUSE IN MOST DESIRABLE SECTION OF WESTLAKE DISTRICT. JUST COMPLETED AND CONTAINS THIRTY-ROOMS, BATH AND DOUBLE APARTMENTS. ENTIRE BUILDING EQUIPPED WITH THE MOST EXPENSIVE AND UP-TO-DATE BUILT-IN FEATURES, VACUUM CLEANING SYSTEM, ETC. IF YOU WANT A HIGH-CLASS PROPOSITION AND ON A BIG SCALE, SEE OR ADDRESS BEN MONAT, OR MR. WEATHERHOLT, ROBERT MARSH & CO., 200 MARSH-STRONG BLDG. MAIN 5045; 10175.

FOR LEASE—
We have the following hotel and apartments to be completed about September 1st.
Hotel near Arcade station, 60 rooms, at $6.50.
Hotel, near 9th, 85 rooms, at $7.00.
Apt.-house, Washington near Wall, at $6.50.
Apt.-house, 24th st. near Washington, $6.00.
ARTHUR C. KINNEY CO.,
60597. 506 Trust & Savings Bldg. Main 3233.

FOR SALE—BY OWNER.
OCEAN PARK.
FURNITURE AND WILL GIVE
10 YEAR LEASE.
50 ROOMS, ALL OUTSIDE,
½ BLOCK FROM OCEAN,
2 BLOCKS FROM PIER.
HOT WATER, STEAM HEAT AND
PRIVATE PHONES.
UNOBSTRUCTED OCEAN VIEW.
FINE LOBBY. IDEAL LOCATION.
SMALL RENT. NEW BUILDING.
$2000 WILL HANDLE IT.
APPLY DUDLEY APTS.,
30 DUDLEY AVE.,
OCEAN PARK.

FOR LEASE—ESTATE NOW OPERATING NEW 90-ROOM APARTMENT HOUSE ONE-HALF BLOCK FROM BROADWAY CAR. LEASE WILL SELL FURNISHINGS AND GIVE 5-YEAR LEASE FOR $3500. RENT IS $400 PER MONTH. THE FURNISHINGS ARE NEW AND MODERN AND ARE ABOVE THE AVERAGE AND THE PRICE ASKED IS AN ABSOLUTE SNAP. FOR FURTHER PARTICULARS CALL OR SEE MR. BOCK, HOTEL LEASING DEPT., ROBERT MARSH & CO., 200 MARSH-STRONG BLDG., NINTH, SPRING AND MAIN STS. MAIN 5045; 10175.

FOR SALE—OR EXCHANGE—THE WEST ADAMS, furnished apartment-house; 17 rooms and bungalow in rear; all rented, disappearing beds, hot water heat, 1 block W. Adams st., near St. James Park and Chester Place; 3 car lines; would take anything clear anywhere in city; would consider vacant lots in small ranch. Will trade equity as what it was sold for. Price $25,000, $6000 mortgage at 6% per cent. Per cash, $20,000 for equity. Owner must be seen. Must be bona fide. Private reason for selling. Make an offer. Phone Home 12061. 1267 W. ADAMS ST.

FOR SALE—OR EXCHANGE—BEAUTIFUL RESIdence situated on Lexington road, 2 blocks off WEST ADAMS. LOT 60x150. HOUSE HAS 11 ROOMS AND IS THOROUGHLY MODERN IN EVERY RESPECT. THE OWNER WILL SACRIFICE FOR CASH OR WILL CONSIDER IN EXCHANGE A FINE BUNGALOW OR THE LEASE AND FURNISHINGS OF A HIGH-CLASS APARTMENT HOUSE. SUBMIT PROPOSITIONS TO MR. CANAVAN WITH ROBERT MARSH & CO., 200 MARSH-STRONG BLDG., NINTH, SPRING AND MAIN STS. MAIN 5045; 10175.

FOR SALE—
$200 A MONTH NOW.
$250 A MONTH NOW.
$300 A MONTH NOW.
Furniture and lease, $7500, $200 a month proposition. Close in, 76-room apartment; all modern; full, easy terms. Payments to come from profits. Look into this if you are open to a safe proposition. We advertise nothing that will not stand closest investigation.
SIDNEY O'NEIL & CO.,
A4232. 515 Lankershim Bldg.
Main 5081.

FOR SALE—LEASE AND FURNISHINGS OF 44-ROOM APARTMENT HOUSE IN THIS CITY. THIS HOUSE IS A DANDY AND IS FILLED RIGHT NOW AT $25 AND UP. 4-YEAR LEASE AND FURNISHINGS ARE NEW. STEAM HEAT, HOT WATER AND ROOM PHONES. OWNER IS BUYING LARGE PLACE AND WILL MAKE YOU A PROPOSITION THAT IS GETTING IT RIGHT. ROBERT MARSH & CO., 200 MARSH-STRONG BLDG., NINTH, SPRING AND MAIN STS. MAIN 5045; 10175.

FOR LEASE—ELEGANT APARTMENT HOUSE IN MOST DESIRABLE SECTION OF WESTLAKE DISTRICT. JUST COMPLETED AND CONTAINS THIRTY-ROOMS, BATH AND DOUBLE APARTMENTS. ENTIRE BUILDING EQUIPPED WITH THE MOST EXPENSIVE AND UP-TO-DATE BUILT-IN FEATURES, VACUUM CLEANING SYSTEM, ETC. IF YOU WANT A HIGH-CLASS PROPOSITION AND ON A BIG SCALE, SEE OR ADDRESS BEN MONAT, OR MR. WEATHERHOLT, ROBERT MARSH & CO., 200 MARSH-STRONG BLDG. MAIN 5045; 10175.

FOR LEASE—
We have the following hotel and apartments to be completed about September 1st.
Hotel near Arcade station, 60 rooms, at $6.50.
Hotel, near 9th, 85 rooms, at $7.00.
Apt.-house, Washington near Wall, at $6.50.
Apt.-house, 24th st. near Washington, $6.00.
ARTHUR C. KINNEY CO.,
60597. 506 Trust & Savings Bldg. Main 3233.

FOR SALE—BY OWNER.
OCEAN PARK.
FURNITURE AND WILL GIVE
10 YEAR LEASE.
50 ROOMS, ALL OUTSIDE,
½ BLOCK FROM OCEAN,
2 BLOCKS FROM PIER.
HOT WATER, STEAM HEAT AND
PRIVATE PHONES.
UNOBSTRUCTED OCEAN VIEW.
FINE LOBBY. IDEAL LOCATION.
SMALL RENT. NEW BUILDING.
$2000 WILL HANDLE IT.
APPLY DUDLEY APTS.,
30 DUDLEY AVE.,
OCEAN PARK.

FOR LEASE—ESTATE NOW OPERATING NEW 90-ROOM APARTMENT HOUSE ONE-HALF BLOCK FROM BROADWAY CAR. LEASE WILL SELL FURNISHINGS AND GIVE 5-YEAR LEASE FOR $3500. RENT IS $400 PER MONTH. THE FURNISHINGS ARE NEW AND MODERN AND ARE ABOVE THE AVERAGE AND THE PRICE ASKED IS AN ABSOLUTE SNAP. FOR FURTHER PARTICULARS CALL OR SEE MR. BOCK, HOTEL LEASING DEPT., ROBERT MARSH & CO., 200 MARSH-STRONG BLDG., NINTH, SPRING AND MAIN STS. MAIN 5045; 10175.

FOR SALE—OR EXCHANGE—THE WEST ADAMS, furnished apartment-house; 17 rooms and bungalow in rear; all rented, disappearing beds, hot water heat, 1 block W. Adams st., near St. James Park and Chester Place; 3 car lines; would take anything clear anywhere in city; would consider vacant lots in small ranch. Will trade equity as what it was sold for. Price $25,000, $6000 mortgage at 6% per cent. Per cash, $20,000 for equity. Owner must be seen. Must be bona fide. Private reason for selling. Make an offer. Phone Home 12061. 1267 W. ADAMS ST.

FOR SALE—OR EXCHANGE—BEAUTIFUL RESIdence situated on Lexington road, 2 blocks off WEST ADAMS. LOT 60x150. HOUSE HAS 11 ROOMS AND IS THOROUGHLY MODERN IN EVERY RESPECT. THE OWNER WILL SACRIFICE FOR CASH OR WILL CONSIDER IN EXCHANGE A FINE BUNGALOW OR THE LEASE AND FURNISHINGS OF A HIGH-CLASS APARTMENT HOUSE. SUBMIT PROPOSITIONS TO MR. CANAVAN WITH ROBERT MARSH & CO., 200 MARSH-STRONG BLDG., NINTH, SPRING AND MAIN STS. MAIN 5045; 10175.

FOR SALE—
$200 A MONTH NOW.
$250 A MONTH NOW.
$300 A MONTH NOW.
Furniture and lease, $7500, $200 a month proposition. Close in, 76-room apartment; all modern; full, easy terms. Payments to come from profits. Look into this if you are open to a safe proposition. We advertise nothing that will not stand closest investigation.
SIDNEY O'NEIL & CO.,
A4232. 515 Lankershim Bldg.
Main 5081.

FOR SALE—LEASE AND FURNISHINGS OF 44-ROOM APARTMENT HOUSE IN THIS CITY. THIS HOUSE IS A DANDY AND IS FILLED RIGHT NOW AT $25 AND UP. 4-YEAR LEASE AND FURNISHINGS ARE NEW. STEAM HEAT, HOT WATER AND ROOM PHONES. OWNER IS BUYING LARGE PLACE AND WILL MAKE YOU A PROPOSITION THA

Realty Liners.

FOR EXCHANGE— Houses.

FOR EXCHANGE—A FOUR-FLAT BUILDING ON VAN NESS AVE., HOLLYWOOD, $70 PER MONTH INCOME. A VACANT LOT ON VERNON AVE. NEAR TERMINAL AND SALE OR EXCH. 6-ROOM CALIFORNIA BUNGALOW ON A LOT 60x175 TO ALLEY; EQUITIES IN THESE WILL BE EXCHANGED WITH SOMEBODY CAN FOR A SMALL LOAN UP TO $6000 AND ANY OTHER GOOD PROPERTY SEE HORACE H. MULLEN WITH ROBERT MARSH & CO. 200 MARSH-STRONG BLDG. MAIN 8045; 10178. NINTH, SPRING AND MAIN.

FOR EXCHANGE—OR SALE—
MODERN RESIDENCE.
Prominent street southwest; especially furnished; white wool, every conceivable household necessity; no carpets; detached garage; close to Exposition Park; 12 high class loans that would readily rent for $125 per month. Price $18,500. Cost for year to run for less value, options given YOUNG VALENCIA ORANGE GROVE. Owner of agents solicited and see this property. L. W. GILCHRIST, (exclusive.) 228 Security Bldg. Main 8197; F5205.

FOR EXCHANGE—$5000; SOUTHWEST; 7-ROOM modern bungalow; every convenience. Want young orange grove. Analyze district.
FOR SALE—$5000; 5-room residence. Want ranch. $11,000—Wilshire district; 8 rooms modern residence, large lot, garage. Want oranges, to $20,000; Ascot district.
$6000—Well located 2-family residence. 15 rooms, rents $70 per month. Want $4000.
HARRISON PRICE, 221 Homer Bldg., 324 Spring.

FOR EXCHANGE—BEAUTIFUL HOME, NEAR West Adams, valued at $10,000, mortgage $3000. Want Seattle. Will assume like amount. Quick deal.

FOR EXCHANGE—BY OWNER, 6-ROOM COTTAGE on apartment lot; paved street; 100 feet from Vermont; equity $2400; will trade for lot in Whittier or Monrovia. E. CARVER 1920 Lemoyne street.

FOR EXCHANGE—HAVE FOUR LOTS (62x173,) IN Ventura County, all in one block; will exchange for house. H. D. HERTZ, 205 Union Oil Bldg.

FOR EXCHANGE—EQUITY OF $1250 IN 6-ROOM modern bungalow, value $2500, near 61st and Central Ave. Want clear lot for equity. Address S, box 151, TIMES OFFICE.

FOR EXCHANGE—4-ROOM HOUSE, PRICE $2000, to exchange for lots or acreage. Call 508 HIBBERNIAN BLDG. F3874.

FOR EXCHANGE—$700 EQUITY IN 5-ROOM, modern, furnished bungalow, West 20th. Will take equity in vacant lot or auto. 73919.

FOR EXCHANGE—FINE WESTLAKE RESIDENCE, $9500; mortgage $5000; rented $50. Want smaller residence or acreage near Santa Ana line. Address OWNER, P.O. box 238, Santa Ana.

FOR EXCHANGE—$1700 EQUITY STRICTLY MODern bungalow, 5 rooms; mortgage $1000; owner wants lot. Address E, box 209, TIMES OFFICE.

FOR EXCHANGE—SIX HUNDRED DOLLAR EQUITY in house and lot, 55th st., near Figueroa. What have you? PHONE 44526.

FOR EXCHANGE—5-ROOM BUNGALOW, LAWN, flowers, fruit trees, barn, chicken corral. Want light auto. Ford preferred. 122 WEST 90TH ST.

FOR EXCHANGE—4-ROOM MODERN BUNGALOW for $3000. Address D, box 242, TIMES OFFICE.

FOR EXCHANGE—LOS ANGELES EQUITIES, SOME cash and clear eastern for California, not over $20,000. Address S, box 230, TIMES BRANCH OFFICE.

FOR EXCHANGE— Lots.

FOR EXCHANGE—$35,000 CLEAR—WESTLAKE, vacant. Want modern apartment and assume. Owners only.

$50,000 clear, choice apartment site and several industrial lots on S. P. R. R. Want trade; improved acreage, Ferris Valley, or San Joaquin, cash and assume to $50,000.
See Mr. Smith,
ARTHUR W. FISHER & CO.,
736 Union Oil Bldg.
A1826. Broadway 5828.

FOR EXCHANGE—TWO CLEAR L. A. RESIDENCE lots worth $1000 each; can block 3 more lots. Owner will put these in and some cash for car or good income property. Clear, tu, up to $5500 or $6000. Prefer corner lot. Owners submit. See Mr. Bliss,
Exchange Department,
ROBERT MARSH & CO.,
200 MARSH-STRONG BLDG.
Ninth st., at Spring and Main sts.
10175. Main 8045.

FOR EXCHANGE—
4 lots, 50x148 each, in South Vermont ave. Clear, vacant. Price $2000. Wants nice bungalow in good south or west location, not beyond 40th st., west of Main st.
See ANDERSON,
CALIFORNIA REALTY CORPORATION,
O. E. Farish, President.
353 So. Hill st.
Home 60286. Main 2888.

FOR EXCHANGE—
Four lots on Figueroa street, running south from 219 to a point 220 ft. north of Figueroa st.; these lots 40x150; price $9000 and $10,000 each. A fine location for apartment or flats. The price is cash, but we will take a small exchange, to about one-fourth. Will accept second lien if necessary, for portion.
C. WESLEY ROBERTS CO., Main 2043.
505 Citizens Bank Bldg.

FOR EXCHANGE— $4500
CLEAR.
205x250 deep, making four lots located within 15 minutes of Third and Broadway on a paved street electric lighted. Fine location for flats or residence. The owner will take a good bungalow or house up to about $3000.
GEO. A. CORSELTOUD CO., 534-35 Bradbury Bldg.

FOR EXCHANGE—I HAVE 2 ACRES IN NORTH Wilshire section, street paved and sewer in, close to car line. Will trade for piece, ranch or improved cit yproperty. Apply ROBINSON, 5500 Santa Monica Blvd. Take Colegrove, Highland ave. or Franklin ave. car get off at Western ave. No agents.

FOR EXCHANGE—LOT ON TENTH STREET, SANTA Monica, Palisades. Price $1600, clear. Want building lot, well located, this city.
4 choice lots on Westminster ave., Venice. Price $4000. Want other property to $2500.
CHAS. GLOVER,
Main 2790. 217 Wright & Callender Bldg. F2790.

FOR EXCHANGE—ONE OF THE BEST LOTS IN the city surrounded by fine homes, 60x140. Price $3000. Want and 7-room bungalow in Wilshire section. Will assume to $3000. See Mr. Bernard, or Mr. Miller, with
THOMAS D. CAMPBELL & COMPANY,
Phones 60375. 200 Washington Bldg. Bdwy. 3909.

FOR EXCHANGE—BEAUTIFUL 60-FT. LOT WEST 15th st., in Victoria Park, adjoining La Fayette Square. Value $3500. Want Dallas, Tex., to same value. 906 VAN NUYS.

FOR EXCHANGE—A WESTERN AVE. BUSINESS OR apartment-house site (clear) 40x130; price $2000; will accept auto to $800—balance cash or mortgage or trust deed. Courtesy to agents. Submit to T. A. HUGHES, 3803 Western ave.

FOR EXCHANGE—TWO WELL LOCATED LOTS, improved, for auto; $2500; school district, convenient, choice neighborhood, want bungalow or lots. Hollywood or Eclectic way. Address Owner, E, box 2 TIMES OFFICE.

FOR EXCHANGE—$1250 EQUITY IN 20 ACRES fine alfalfa land. Water developed two years before next payment. Improved district. Exchange for good lot, equity in bungalow or automobile. OWNER, 507 Garland Bldg. A4069.

FOR EXCHANGE—WANTED—CLEAR LOT, FIRST payment, for $ or 7 room bungalow. Address T, box 357, TIMES BRANCH OFFICE.

FOR EXCHANGE—60x200, HIGH-CLASS RESIDENCE lot, all work done, clear, half block car; want 5-room modern, close in, northwest or Boyle Heights. MELROSE, 522 Van Nuys Bldg.

FOR EXCHANGE—VACANT LOT IN MONROVIA, value $500, clear. Want bungalow at Balboa beach to $2500. 906 Van Nuys Bldg. F2202. E. J. LA FON, Main 2202.

FOR EXCHANGE—CLEAR, LOT, $1500; ALSO house and lot, $2500; mortgage $650; rented $20. Owner wants house. Pico Heights. Will assume. GUNTER, 514 Laughlin Bldg. Main 9202. A1953.

FOR EXCHANGE—LOOK! THIS CORNER, 120x 165, 16th and Roosevelt, $8000, will trade for acreage, or modern home. Will assume, describe fully. B. L. McCLOY, 17th and Bonnie Brae, city.

FOR EXCHANGE—HAVE 2 CLEAR LOTS, VALUE $8500, for clear residence or flats. 916 STORY BLDG. 67123.

FOR EXCHANGE—BIG, EXCELLENTLY LOCATED lots with small mortgages. Will trade for bungalows, flats or apartment-houses and assume much larger incumbrance. AINSWORTH, 314 Central Bldg. A4096.

FOR EXCHANGE—60x115 FT. CORNER, ON WEST Jefferson and Dalton ave. Value $9000; mortgage $3100; owner will exchange equity for acreage. San Fernando Valley preferred.
HERBERT M. ORR, 929 Black Bldg.

FOR EXCHANGE—BEAUTIFUL LOT IN SOUTH Pasadena. Price $2200, clear. Want a seven-room bungalow, large living-room. Wilshire district, and assume. $3000. HARRY R. DEVENNEY, 415 Security Bldg.

FOR EXCHANGE—$ OR MORE CHOICE BUILDING lots. Will assume reasonable mortgage. Want for some cash for income property from $12,000 to $20,000; prefer brick store building. Mr. Starr, WM. H. AKIN CO., 421 W. Hellman Bldg.

FOR EXCHANGE—RESIDENCE LOT IN SAN DIego, want touring car, no junk. Good condition. See MR. R. 829 S. Flower.

FOR EXCHANGE—CLEAR LOT, CLOSE-IN, AT Santa Monica, $1000. Want lot, southwest, Los Angeles. Will assume. A. D. MOORE, 4006 South Vermont. Phone 26850.

FOR EXCHANGE—14 LOTS NEAR IN ORANGES, good 5-room house and barn, 3 blocks from car line, Riverside. Price $9000; mortgage $2700. Submit improved to equal value. F5660.

FOR EXCHANGE—BLOCK OF 32 LOTS, 8-ROOM house, Mt. Washington district. Mortgage $5500. Prefer eastern farm for equity. 206 GRANT BLDG. A1557.

FOR EXCHANGE—3 LOTS, $9000, CLEAR, STOCK or store, good land, $3000, clear; want first-class property, and will assume mortgage. Address C, box 100, TIMES OFFICE.

FOR EXCHANGE—
Two good lots in southwest. Will exchange for good trust deeds.
Call WEST 4082 or WEST 1512.

FOR EXCHANGE—62x165, CLEAR LOT, $3500; 20 acres good land, $3000, clear; want first-class home, high ground, west side. MELROSE, 522 Van Nuys Bldg.

FOR EXCHANGE—WANT RESIDENCE LOTS FOR two good trust deeds, 61300 and $700. R. J. HAMILTON, Phone 10822.

FOR EXCHANGE—5 CLEAR LOTS, NEAR SAN Francisco, for acreage or chicken ranch. Phone F1221. Main 3224. 420 SECURITY BLDG.

FOR EXCHANGE—75x140, CITY HEIGHTS, SAN Diego, $750, clear. Want lot here. Owners only. 1401 OAK ST.

FOR EXCHANGE—10-ROOM HOUSE ON MAGnolia ave., $14,000, clear. Want several acres for fine house. BERNARD VOLLMER, 306 Trust and Savings Bldg.

FOR EXCHANGE—
FINE BUSINESS LOT ON CENTRAL
AVE., 40x120 FT. TO ALLEY.
CLOSE IN. CASH VALUE $4500.
Ideal location for many lines of business. Clear of incumbrance.
Will exchange for bungalow or 2-story house of equal value.
For particulars, telephone
MISS CONNER, WEST 5127.

FOR EXCHANGE — VENICE APARTMENT SITES, real maps, that will double in value. Never will be as cheap as now.
Fine lot, near Windward ave., vacant, $4500; mortgage $1800; want a bungalow about same value.
Two lots together, near Brooks ave., improved with 2 furnished cottages, fine rectors; this is the choicest apartment site on the bay; $13,000; mortgage $3000. Want Wilshire home for equity.
Two vacant lots together, near Windward ave., $5000, clear; want good Los Angeles, about same value.
One 6-room furnished cottage on fine lot, $6200, clear; want L. A., income preferred; submit quickly.
CRESCENT BAY REALTY CO.,
Brooks ave. and Ocean Front, Venice.

FOR EXCHANGE—L. A. VACANT LOTS, ALSO 1 acre, Santa Monica, up to $6000, clear. Will pay $1000 cash difference on trade for clear property, can borrow $3000 on. Address BOX G772, Venice.

FOR EXCHANGE—
Price street, $10,000, clear, large corner, will exchange for land or ranch near Los Angeles. PHONE Main 9637, F2147.

FOR EXCHANGE—6 LOTS IN POMONA, $5000, clear. Will assume to $2000 for good bungalow or acreage close to Santa Ana car line. Address OWNER, P.O. box 338, Santa Ana.

FOR EXCHANGE—BY OWNER, IMPROVED INcome property on Temple, close in, for city or country up to $12,500 value. Address D, box 91, TIMES OFFICE.

FOR EXCHANGE—HAVE CLEAR BUILDING LOTS and cash for 5, 6, 7-room house in city. 934 VAN NUYS BLDG. 14294. Main 8047.

FOR EXCHANGE— Suburban Property.

FOR EXCHANGE—
Four acres highly improved, assorted fruits and alfalfa, two miles east of Huntington Park, not far from Bell Station. Fine for chicken ranch. Price $5500, clear. Want bungalow same value or less. Owners submit.
DAVID GENTRY,
Bdwy. 2985. 410 Van Nuys Bldg. A3059.

FOR EXCHANGE—HALF ACRE, 164x150, ON CARline, six miles from center of city. Oiled street, sidewalks, curbs, gas. Value $1500; straight mortgage $500. Will apply my $1000 equity as first payment on 7-room bungalow, southwest, to $5000, and pay $40 a month. Address T, box 398, TIMES BRANCH OFFICE.

FOR EXCHANGE—OR SALE—FOOTHILL RANCH, 16 miles from Los Angeles, 12 acres, 8 acres peaches, 2 acres alfalfa, family orchard, modern 5-room house, barn, chicken house, price $8500; will take bungalow to $4000 and some cash. F7276.
C. GRAINGER, 927 F Hill st.

FOR SALE—OR EXCHANGE—I 1-8 SUBURBAN acres, highly improved, 2-story house, good pumping plant, 20 minutes' car service, see me if you want a bargain. McCARE, 1456 E. 40th st. South 3118.

FOR EXCHANGE—$17,000, CLEAR, VERY choice improved ranch, Downey. Want city. Also mountain bungalows and ranches; income near Los Angeles or beach, improved. W. S. BLAND, 510 Trust and Savings Bldg. A4498. Main 8768. Evenings 20872.

FOR EXCHANGE—3 ACRES, IMPROVED, NEAR San Gabriel; 8-room modern house, barn, garage, fruit, water stock, oiled road; choice suburban home, $7000, clear. I want Los Angeles or Pasadena property. GROSBECK, 4524 S. Broadway. Both phones.

FOR EXCHANGE—BEAUTIFUL FOOTHILLS, 20 miles from Los Angeles, 80 acres, 20 acres 15-year-old oranges; 2 houses, team and full equipment, frostless; will take $20,000 trade, $5000 cash, four own time on balance, cheap water. Price $50,000. A3077.
McCLELLAND, 226 Story Bldg.

FOR EXCHANGE—19 ACRES LONG BEACH HARbor district, Industrial. Price $25,250. Mortgage $14,650, at 6 per cent. Liberal release clause. This is ready to sell in lots and will bring from $40,000 to $50,000. Will exchange for highly improved ranch to $20,000. 228 BLACK BLDG. F4720; Main 2568.

FOR EXCHANGE—A SIX-ROOM MODERN HOUSE for auto and cash and slightly incumbered Inc. Will exchange for Huntington Beach ocean front or Balboa. Address BOX 17, Bairdstown, or call East 5065.

FOR EXCHANGE—80 ACRES ON SOUTH FIGUEROA st. in city limits, 5-cent fare, yellow car line, ripe for immediate sale in lots or for building. Price $200,000. Will take up to $150,000 in Los Angeles income. Can add more property for larger deal. Address T, box 313, TIMES BRANCH OFFICE.

FOR EXCHANGE—
$4175.
Four clear lots beautifully situated in a built-up tract, street work all in and lying on the boulevard. Want home here to $7500 or less.
CHAS. B. MULLALY LAND AND LOAN CO.,
1131 L. A. Investment Bldg.

FOR EXCHANGE—
10 acres in the city limits of Sierra Madre. Ripe for subdivision. Price $15,000, clear. Will add cash for bargain in vacant apartment site, close-in, southwest. Owners submit.
DAVID GENTRY,
Bdwy. 2985. 410 Van Nuys Bldg. A3059.

FOR EXCHANGE—$6500. TWO ACRES SIERRA Madre, one block from business section and subdivided all around. Want lots or acreage to Pasadena. One acre Panama Acres, $1000. Want roadster.
See H. A. STOUFFER,
HERNANDO D. WOOD CO.,
412 Title Ins. Bldg. Main 4551.
F2432.

FOR EXCHANGE—SUBURBAN PROPERTY, 10 acres, Rivera, small house, barn and equipment; 7 acres alfalfa; 3 acres full bearing fruit. Price $10,000; mortgage $4000. Want residence same or less value.
R. A. PAINTER, Main 160.
F4918. SNOWBALL-SULLIVAN CO., 203 I. W. Hellman Bldg.

FOR EXCHANGE—5 ACRES WITH WATER IN splendid subdivision near Arcadia. Mortgage $1250. Price only $700 per acre. What have you for this equity? Prefer clear vacant city lots. Address D, box 10, TIMES OFFICE.
ALBERT MERCER, 710 Black Bldg.
Main 8307. Home 60503.

FOR EXCHANGE — 6 ACRES IN MONTEBELLO, facing on boulevard. House, barn, plenty of water. Bearing fruit trees. Oranges and all kinds of deciduous fruits. Price $12,000; mortgage $4000. Will exchange for auto to $800—balance cash or flats on southwest. See TAYLOR, with SCOTT & CO., 1227 Mamb-Strong Bldg. A3288; Main 2515.

FOR EXCHANGE—OR SALE—NICE MODERN BUNgalow, southwest, $2500; mortgage $1000; rented $20. Owner wants house. Pico Heights. Will assume. GUNTER, 514 Laughlin Bldg. Main 9202. A1953.

FOR EXCHANGE—LOOK! THIS CORNER, 120x 165, 16th and Roosevelt, $8000, will trade for acreage, or modern home. Will assume, describe fully. B. L. McCLOY, 17th and Bonnie Brae, city.

FOR EXCHANGE—HAVE 2 CLEAR LOTS, VALUE $8500, for clear residence or flats. 916 STORY BLDG. 67123.

FOR EXCHANGE—BIG, EXCELLENTLY LOCATED lots with small mortgages. Will trade for bungalows, flats or apartment-houses and assume much larger incumbrance. AINSWORTH, 314 Central Bldg. A4096.

FOR EXCHANGE—60x115 FT. CORNER, ON WEST Jefferson and Dalton ave. Value $9000; mortgage $3100; owner will exchange equity for acreage. San Fernando Valley preferred.
HERBERT M. ORR, 929 Black Bldg.

FOR EXCHANGE—BEAUTIFUL LOT IN SOUTH Pasadena. Price $2200, clear. Want a seven-room bungalow, large living-room. Wilshire district, and assume. $3000. HARRY R. DEVENNEY, 415 Security Bldg.

FOR EXCHANGE—$ OR MORE CHOICE BUILDING lots. Will assume reasonable mortgage. Want for some cash for income property from $12,000 to $20,000; prefer brick store building. Mr. Starr, WM. H. AKIN CO., 421 W. Hellman Bldg.

FOR EXCHANGE—RESIDENCE LOT IN SAN DIego, want touring car, no junk. Good condition. See MR. R. 829 S. Flower.

FOR EXCHANGE—CLEAR LOT, CLOSE-IN, AT Santa Monica, $1000. Want lot, southwest, Los Angeles. Will assume. A. D. MOORE, 4006 South Vermont. Phone 26850.

FOR EXCHANGE—14 LOTS NEAR IN ORANGES, good 5-room house and barn, 3 blocks from car line, Riverside. Price $9000; mortgage $2700. Submit improved to equal value. F5660.

FOR EXCHANGE—BLOCK OF 32 LOTS, 8-ROOM house, Mt. Washington district. Mortgage $5500. Prefer eastern farm for equity. 206 GRANT BLDG. A1557.

FOR EXCHANGE—3 LOTS, $9000, CLEAR, STOCK or store, good land, $3000, clear; want first-class property, and will assume mortgage. Address C, box 100, TIMES OFFICE.

FOR EXCHANGE—
Two good lots in southwest. Will exchange for good trust deeds.
Call WEST 4082 or WEST 1512.

FOR EXCHANGE—62x165, CLEAR LOT, $3500; 20 acres good land, $3000, clear; want first-class home, high ground, west side. MELROSE, 522 Van Nuys Bldg.

FOR EXCHANGE—WANT RESIDENCE LOTS FOR two good trust deeds, 61300 and $700. R. J. HAMILTON, Phone 10822.

FOR EXCHANGE—5 CLEAR LOTS, NEAR SAN Francisco, for acreage or chicken ranch. Phone F1221. Main 3224. 420 SECURITY BLDG.

FOR EXCHANGE—75x140, CITY HEIGHTS, SAN Diego, $750, clear. Want lot here. Owners only. 1401 OAK ST.

FOR EXCHANGE—10-ROOM HOUSE ON MAGnolia ave., $14,000, clear. Want several acres for fine house. BERNARD VOLLMER, 306 Trust and Savings Bldg.

FOR EXCHANGE— Suburban Property.

FOR EXCHANGE—
—MAKE AN OFFER—
A beautiful new Colonial home of 12 rooms, located nine miles from First and Broadway, one block from electric car line and main boulevard. The lower floor consists of 8 rooms, 2 fireplaces, and sun parlor. Second floor, 4 bedrooms, each bedroom has sleeping porch and tiled bath and shower.
Entire first floor finished in white cedar, second floor in oak and white enamel. No expense has been spared in the finish of this home. Exterior walls are of hollow tile and concrete.
This home is located on a lot containing two acres highly improved with flowers, trees and driveways, and commands a view of the mountains, and valley, which is unsurpassed for any building spot in this locality.
Price $30,000—want unimproved land or Los Angeles or San Francisco city property.
MR. OLIVER,
901 Story Bldg.
Sixth and Broadway.
Broadway 24. Home 60055.

FOR EXCHANGE—
MOST BEAUTIFUL SUBURBAN HOME WITHIN
30 MINUTES OF CITY.
14 ACRES IN THE FOOTHILLS, NORTHWEST OF GLENDALE. 3 ACRES ARE IN FULL BEARING NAVEL ORANGES YIELDING A LARGE CROP EVERY YEAR AND COMMANDING THE HIGHEST PRICES. PERFECT IRRIGATION SYSTEM. MODERN BUNGALOW WITH ALL CITY CONVENIENCES. GOOD MOUNTAIN WATER. EVERYTHING IN PERFECT CONDITION. HIGH AND SIGHTLY, AND OVERLOOKING THE WHOLE SAN FERNANDO VALLEY AND SURROUNDING TOWNS. QUIET, RESTFUL HOME PLACE WHERE IT IS A PLEASURE TO LIVE. PRICE $25,000. WOULD CONSIDER BUNGALOW TO RENT IN LOS ANGELES OR ANY SURROUNDING FOOTHILL TOWN, IN PART PAYMENT, BALANCE LONG TIME.
OWNER, W. P. McINTOSH, WITH
ROBERT MARSH & CO.,
200 MARSH-STRONG BLDG.
10175. Main 8045.

FOR EXCHANGE—
WANT WILSHIRE RESIDENCE.
For a beautiful rustic mountain country home, 25 miles from city on concrete State highway, one hour's ride. Containing 320 acres, 1800 feet of Malibu River, runs through. Modern colonial residence, tile roof and garage. Man's home and barn. 25 acres of fine apples and peaches, cherries, etc. Near Crag's Club. It has no duplicate. Fine system of irrigation. Can be made highly income-producing. Fine fishing and mountain springs. Three miles from the ocean. A beautiful place, difficult to duplicate. With little expenditure will be fine country home.
Broadway 8. 220 BLACK BLDG. F4936.
WALTER S. McKEE.

FOR EXCHANGE—
MR. INCOME-PROPERTY OWNER:
We want L. A. income real estate for good clean city-size acreage worth $2000 to $3000 per acre. Will add cash and assume. Please offer plausible deal, preferably by letter or in person. G. E. DARLING, 1529 Security Bldg. A3465; Main 1032.

FOR EXCHANGE—3 ACRES WITH MODERN BUNgalow, all outbuildings, at Bellflower. Wants bungalow in L. A. Inquire
20 acres at Cypress Station, on Santa Ana line, with buildings, stock, implements. Wants 2 or 3 acres, improved.
Ten acres, walnuts, at El Monte. Wants ranch toward Santa Ana. Seven acres, full bearing walnuts, with cheap buildings, at Ontario. Wants Los Angeles or beach, improved. W. S. BLAND, 510 Trust and Savings Bldg. A4498. Main 8768. Evenings 20872.

FOR EXCHANGE — NEW 6-ROOM BUNGALOW, handsomely finished, living-room 35x14, with fireplace, tile bath, hardwood floors throughout, built-in features, extra large porches, cement basement, lot 85x160 nicely landscaped. An ideal home with strictly high class surroundings. Located in Monrovia, 1 block from car. Price $8500. Want good bungalow in Los Angeles or Hollywood to about $5300 or close-in vacant lots, or acreage on which to build. Will assume. Address owner, T, box 323, TIMES BRANCH OFFICE.

FOR EXCHANGE—
4-acre ranch, just outside of the city, good small house, barn, chicken corrals, underground pipe lines, chickens; price $5500; mortgage $1200; equity $4300. Want clear bungalow or equity in bungalow and cash.
UMSTEAD & ROBINSON,
O. T. Johnson Bldg.

FOR EXCHANGE—CLOSE-IN ACRE IMPROVED with new modern bungalow. Value $5500. Income $50 per month. Want vacant acreage. Price included $4500.

Five acres 2-year-old budded walnuts near Whittier. Value $4500. Going East. Will sacrifice $2000 equity for $1500 lot. Offer quick.
K. LUDEKEN COMPANY,
Suite 200 to 234 Central Bldg., 6th and Main sts.

FOR EXCHANGE—SAN GABRIEL VALLEY, 5-ACRE highly improved home. ¾ mile from Monrovia car line. Oranges, alfalfa, walnuts. Modern bungalow, hardwood floors, gas and electricity. Cost $2700. Chickens, turkeys, rabbits, horse, surrey, tools, etc. Fine place. Will take $11,000. Want house, lots or income to full value. Consider Los Angeles, Santa Monica or Long beach. AIMS E. McDONALD, 502 Story Bldg. Home 60161; Main 244.

FOR EXCHANGE—
2½ acres, fine location in San Gabriel Valley, close to station, unimproved. Price $3000; mortgage $900. Want cottage or bungalow to $3500.
See EDWARDS, with
CALIFORNIA REALTY CORPORATION,
O. E. Farish, President,
353 S. Hill st.
Home 60286. Main 2888.

FOR EXCHANGE—
ROMONA ACRES.
The best corner in Romona, improved, with a new 6-room modern bungalow, garage, chicken house, fruit trees, berries, etc. Price $3500, clear. Want only $65 per acre. Better come in and see me.
See J. S. KIOUS, with
MONARCH REALTY COMPANY,
623 S. Spring st. Main 3823.
F4746.

FOR EXCHANGE—
20 acres in the city limits of Burbank, about half in fine stand of alfalfa, balance in barley, garden, house and two large barns. 25 h.p. pumping plant. Price $12,000. Want home, L. A. to $7000. Owners submit.
DAVID GENTRY,
Broadway 2985. 410 Van Nuys Bldg. A3059.

FOR EXCHANGE—BY OWNER, 5½ ACRES IN Westminster, Orange co., improved, $5000; good six-room house, barn, chicken houses, gas engine, stationary wash tubs, plumbed for hot and cold water, artesian well, supplemented by new pumping plant, fine, sandy loam soil, all tillable; this place must be seen to be appreciated. Will consider Los Angeles or near-by residence if price positively not inflated. Will take $1,100 in trade. Owner is a woman, living in this city, and prefers to have her property interests here. Will exchange for city income to some value or less, or sell easy terms.
HILDESHEIM & SCHILLER,
Sole Agents,
625 Van Nuys Bldg.
Phones: Home F6426—Main 8625.

FOR EXCHANGE—ALFALFA AND DAIRY RANCH, 140 acres, in Chino Valley; 100 acres in alfalfa in perfect stand, balance being put in corn; good ranch as there is in California; 45 head of milch cows, 15 heifers, 75 head of hogs; all work stock and farm implements required to run ranch; fine house, domestic water, water piped to houses and barns and yards; large dairy and hay barn, 8-in. well and horse power. Price $60,000, mortgage $15,000, 2 years at 7 per cent. Want residence to $30,000, or income property to value.
BRADLEY & KELLS,
Security Bldg. Pomona Office:
F4248; Main 8427. 111 West 2nd st.

FOR EXCHANGE—
$7000 (clear.) Splendid 10-acre ranch, only 18 miles from Los Angeles, close to school and electric line; 7 acres in stand alfalfa; fruit, dandy pump and plant, cement distributing pipe line for irrigation; also complete domestic water system; 4-room house, lots of nice trees, lawn, flowers, good barn, fine poultry equipment. ELEGANT GARDEN, berries, etc. Team, wagon, harness, implements and tools. HERE IS A PLACE WHERE YOU HAVE IMMEDIATE INCOME; room for 2000 chickens. Want Los Angeles residence, $2500 to $5000, balance mortgage.
WILLIAMS BROS. CO.,
226-7 H. W. Hellman Bldg., 4th and Spring.

FOR EXCHANGE — CALIFORNIA FOR IOWA. Beautiful 510-acre, well-improved ALFALFA and DAIRY ranch. Land location and water conditions are IDEAL; equipment PRICE $125,000. Will consider highly improved IOWA, well located. See THOMPSON REALTY CO., Tulare, Cal.

FOR EXCHANGE—ORANGE GROVE.
I am desirous to sell or trade 10-acre, full-bearing orange grove, located near Los Angeles; best district. Price $15,000; mortgage $3500. Will exchange for alfalfa. Prefer clear vacant city lots. Address D, box 20, TIMES OFFICE.

FOR EXCHANGE—RANCHES FOR CITY, AND CITY for ranches. List your properties with me. Terms by trade.
ARTHUR H. BAILEY,
M. 480. 522 Hollingsworth Bldg. F7540.

FOR EXCHANGE—100 ACRES ALFALFA LAND, one-half planted, good stand, well and pumping plant, short lift. Want city income up to $25,000 or $40,000.
H. S. BAILEY, 812 Kensington road, city.

FOR EXCHANGE—FINE 80-ACRE TULARE DAIRY ranch, 50 acres in alfalfa, price $14,000. Want Pasadena home, $4000 to $6000. Balance easy. CHAS. F. INMAN, 333 Union Oil Bldg. A4378. Broadway 555.

FOR EXCHANGE—ROOMING-HOUSE AND FURNiture, vacant lot and good paving billiard parlor, good town, 7000 inhabitants, worth $10,000, mortgage $3500. Want offer, clear house, Los Angeles, for equity. Address W, box 316, TIMES BRANCH OFFICE.

FOR EXCHANGE—5-ACRE CHICKEN RANCH near Artesia, 2000 laying hens and several thousand chicks. A money-maker. Clear. Wants partly improved ranch central or southern California.
20 acres in peaches and alfalfa, one-fourth mile from depot, Pelanconi, Calaveras county. Wants to Submit clear lots, city or suburban, clear for clear.
CALIFORNIA HOME LANDS CO.,
Main 8768. 512 Trust & Savings Bldg. A4408.

FOR EXCHANGE—$2200, ABOUT ¼ ACRE, LOTS of fruit and flowers, good 5-room house and chicken equipment. Located near San Leandro, 2 miles from the State. Call and see photos. Want L. A. even exchange or eastern to $2200. F. L. DARLING, 425 H. W. Hellman Bldg.

FOR EXCHANGE—40 ACRES OF ORANGE LAND, adjoining the town of San Fernando, the very best soil and location. Want income Los Angeles property to $20,000. Will add $7000 cash. Only high improved ranch in Imperial Valley for $40,000 proposition. J. K. LLOYD, 600 Frost Bldg.

FOR EXCHANGE— Country Property.

FOR EXCHANGE—

QUICKEST SALE OF YOUR PROPERTY may be made in EXCHANGE for OTHER GOOD PROPERTY. OUR BLUE LIST of properties for sale and exchange; includes many splendid prospects carefully compiled by competent judges of values. NO DEADWOOD IN THE LIST. EVERY LISTING GOOD AND WORTH YOUR CONSIDERATION.

A FINE ACREAGE near Hallbrook, 126 acres well located, suitable for citrus or deciduous fruit. An excellent property for general ranch.

A FINE LEMON GROVE: 10 acres full bearing trees, never frosted. Improvements, six-room modern house, barn and outbuildings. Owner wants residence in city.

A FINE DAIRY RANCH near Porterville, 80 acres improved with five-room house, barn and outbuildings. Owner wants something good in Southern California.

A GOOD ALFALFA RANCH near McFarland, Kern county, 160 acres, 80 acres in alfalfa, 75 in red delta. Owner wants eastern property, Kansas City, St. Louis, Illinois or Pennsylvania.

A DANDY YOUNG WALNUT GROVE, near Garden Grove. Will take good city residence.

100-ACRE ALFALFA RANCH near Livingston, all in alfalfa. Owner will exchange up to $10,000 and give eight years pay balance.

A GOING ALFALFA RANCH, near Fresno, 40 acres, a fine property. Owner must move to city. Wants good sale or residence.

A GOING 80-ACRE RANCH near Stockton. Improvements, fine large house, barn and outbuildings; 60 acres in alfalfa. Owner wants good city income.

170 ACRES, 4 MILES FROM TULARE, 100 acres checked for alfalfa, 70 acres seeded. Owner wants good property, city or near by.

120 ACRES NEAR LOKERN, 40 acres in grain and alfalfa. Fine house and outbuildings, remaining raw land excellent. Owner wants city or near by.

IF YOU have some eastern property or some property that you can not sell, now is the opportunity to have it, taken on a basis of exchanging on the Venice Short Line. Values are increasing rapidly in value and when you have invested into cash at a very early date you have an exceptional opportunity and it is only those who are able to appreciate a good thing that see it. Come in and see me personally.
PAINE, 202 Hollingsworth Bldg.

FOR EXCHANGE—
FERRIS VALLEY.
20 acres, 1 mile from station, house, barn, 10 in windmill, $3000; mortgage $900. Want lots and will assume small mortgage.

40 acres, foothill land, fair buildings, well 8 feet. $3500 clear. Want residence.

20 acres, house, barn, 8-in. well, fruit, mortgage $1350. Want house and lot and will assume up to $1500.

80 acres, in foothills, one mile from city, good house, barn, 3 wells, water at 12 feet. Fine land. Want house and lot.
REGER, 515 San Fernando bldg.

FOR EXCHANGE—
$5000—5 acres city limits of Porterville, 3 berries, 5-room house and barn, 1 mile to pavement, fine water. Want city.
$15,000—10 acres full bearing oranges, 2 miles outside. Want city.
$20,000—10-acre orange grove. Trees in good condition. Small house. Want 6-room house, barn, other improvements, or will trade for lot in city or beach.
$30,000—61-acre ranch. Santa Ana district, 5-room house, large barn, artesian well, underground system, stock and tools. Want city or ranch.
C. MITCHEL WHITAKER,
AMBROSE L. HAMELL COMPANY,
629 Story Bldg.
F2696.

FOR EXCHANGE—
SAN LUIS OBISPO COUNTY FOR ME always.
I have a ranch of 1280 acres, 3 miles from main line of the S. P. in San Luis Obispo county. This place is all fenced and cross-fenced, improved with the usual farm buildings; there are about 200 acres level and rolling, all tillable, and about 800 acres in valley that could be cultivated. My price is $40 per acre. I might divide into two tracts for a colony. I will assume blanket mortgage of $20,000 at 6 per cent. Los Angeles property. This is a snap for some one and I want to make a deal quick.
H. GUY HAGERTY,
with
W. W. MINER & CO.,
Realty Board Bldg., 631 South Spring st.

FOR EXCHANGE—
16 ACRES, RIVERA.
Facing on the Whittier electric line, six-room modern house, all cultivated, gas and electricity laid on, barn. Best of soil. Two acres family orchard, 12 acres to alfalfa, 4 acres potatoes, 40 acres alfalfa land, with pump, well and motor. Want Los Angeles property to $4200. Want house or bungalow, city or close in. Will assume. Owners submit proposition.
HOWARD & BROADWAY 2965. HICKS, 410 Van Nuys Bldg. A3059.

FOR EXCHANGE—IN COACHELLA VALLEY, 639 acres line of Southern Pacific, 80 miles nearer to Los Angeles than Imperial Valley, having same climatic conditions; 160 acres under cultivation, with abundant water, 40 acres level land (half of which is now cultivated); will trade for some city property. Price $20,000, subject to mortgage of $8000. Improved with mixed fruits, alfalfa and vegetables. Will accept $ bungalow in Los Angeles, or terms. F2544. 707 TRUST AND SAVINGS BLDG.

FOR EXCHANGE—80-ACRE IMPROVED RANCH, Castaic Valley, nine miles from Thermal, Ventura county, good house, all implements and stock, good water, several acres of level land, about half cultivated; will exchange at $20,000, Broadway property. Address T, box 2, TIMES BRANCH OFFICE, Venice, Cal.

FOR EXCHANGE—$112,500, CHOICE

Realty Liners.

FOR EXCHANGE—
Country Property.

FOR EXCHANGE—A SPLENDID 160-ACRE IMproved alfalfa ranch in the well-known Woodville section and right on the grade of the new electric car line; 75 acres in alfalfa; 100 inches of water by electric pumping plant, very shallow lift, all implements, 4 head of fine work stock, 15 fine Holstein cows and 2 fine bull. Fine 7-room house and barn. Price of this ranch is $20,000; mortgages $13,000, 6 1-4 per cent., for 4 years. Owner will consider clear northern California for his equity. M. U. BUTTERBAUGH & CO., 520 Title Ins. Bldg. Phone Main 2552.

FOR EXCHANGE—
Little 14-acre fruit ranch near Wineville, half-mile to railroad station; 350 apricots, 280 olives, 160 prunes, 225 figs, all 12 years; 4-room house with porches and cellar; barn, outbuildings and irrigation water. Only $5500; mortgage $1000. Want income same value or city.
40 acres, Tulare county, 2½ miles to prosperous town; all level loam, water at 20 ft.; unimproved; suited to alfalfa, fruit or small farming; $4000 clear. Want city income to $5000.
Main 8210. JOHN W. THOMSON, 621 San Fernando Bldg. F2322.

FOR EXCHANGE—YOU CAN'T BEAT THIS IN Imperial Valley, near Yuma, where they do things and sell for cash. Just think of it, 45 acres, all level, fine silt land, with best water system in state. Ten acres alfalfa, 12 acres corn, 3 acres melons and garden, nice family orchard and vineyard. Beautiful house with nice large porches, well-furnished, good barn and other outbuildings, including horses, chickens, all hearing except farm implements. Only $6500. Want 5 or 6-room bungalow.
EASTERN INVESTMENT CO., 507 Johnson Bldg., Fourth and Hope. Phones: Broadway 6260. F7279.

FOR EXCHANGE—
PLACENTIA VALENCIAS, $80,000.
A great combination this, as all orange men know if Placentia to be THE place for the late Valencia, the best paying orange that grows; some groves there having yielded the greatest return per acre of any grove in the WORLD.
Fine improved 13-acre grove, all bearing except 4 acres, also fine water stock, large house and barn; half EXCHANGE, balance mortgage.
WILLIAMS BROS. CO., 236-7 H. W. Hellman Bldg., 4th and Spring.

FOR EXCHANGE—20-ACRE ALFALFA AND FRUIT ranch, two miles from Lancaster, Cal. 75 acres alfalfa, (out 400 tons this year); 25 acres Bartlett pears, 10 acres apples, 80 acres cleared, not in crops; all fenced, 60 H.P. pumping plant. 1200 inches water, 3 houses, all barn and horses $350. 000; mortgage $10,000. Want some cash, balance clear income property. Middle West. Owner, 211 HOLLINGSWORTH BLDG.

FOR EXCHANGE—OR SALE—TEN ACRES SHERman Way, corner Sobaco, Van Nuys; highly improved, with new, modern 5-room house and garage, splendid soil and water; must be sold. Any reasonable offer will be accepted.
C. A. SUMNER, 318 H. W. Hellman Bldg.

FOR EXCHANGE—OR SALE—1000-ACRE STOCK and grain ranch, 8 miles south of Winchester, Riverside county; 600 acres in cultivation, 1000 can be; balance pasture; three sets of improvements; best of water, new 9-room house; will be supplied with farm implements. An ideal ranch. Will take $35,000 income property or long time. Los Angeles or San Diego preferred. $65,000. Will give complete information if interested. J. P. MILLER, 234 W. Ocean, Long Beach.

FOR EXCHANGE—2400 ACRES, PRICE ONLY $100 per acre. In the finest valley of Southern California, all in cultivation, finest loam soil, artesian belt, fine flowing wells on property, 12 miles direct from L. A., good roads. Big crop of growing grain. Ready for immediate subdivision in small farms. Surrounding lands are selling at $250 per acre and up. Will accept good exchange to $100,000, balance on easy terms to suit. Address T, box 314, TIMES BRANCH OFFICE.

FOR EXCHANGE—
320 acres near Barstow, with buildings, water and pumping plant, clear; wants here or beaches. Improved home wanted.
190 acres near Stockton, all in crop; level, settlement soil; wants 10 acres oranges or lemons, with buildings; will pay $20,000.
W. S. BLAND, 510 Trust & Savings Bldg. A4498, Main 8798; evenings, 28872.

FOR EXCHANGE—HERE'S A GENUINE SNAP, 25 acres, good improvements, 15 acres alfalfa, 10 acres grain, acres fenced with 5-foot chicken wire; plenty fruit, 500 eucalyptus trees; abundance of pasture, water. Located Stanislaus county. Only $5500. What have you?
EASTERN INVESTMENT CO., 507 Johnson Bldg., Fourth and Hope. Phone Broadway 6260. F7279.

FOR EXCHANGE—640 ACRES, GOOD SILT LOAM, good for alfalfa, beets, citrus, deciduous fruits or pasture. Just above Palo Verde Valley, near Blythe and Blythe Junction, 6 miles from river. Water conditions. Good clear. Price $15 per acre. Want Los Angeles or vicinity to equal value.
See MR. GILMORE, with STEWART & TINKLEPAUGH, 514 Trust & Savings Bldg. Main 2224. F2234.

FOR EXCHANGE—
Fine acres clear to apples and walnuts, San Gabriel Valley. Five-room house, barn, windmill, tank, and ample water, for Pasadena, Long Beach or city lot $8000.
THE BLACKSHEAR COMPANY, BDWY 2553. 318 MARSH-STRONG BLDG. F4408. Main 4206. 6th and Main sts. Eve. 10 to 12 A.M. Sat. Baker, Exchange Dept.

FOR EXCHANGE — $800-ACRE SAN JOAQUIN Valley ranch, two sets buildings, choice land, fine water conditions. $50 per acre. Want even trade for town property, would consider eastern for part.
HALFHILL & CONVERSE, A2138. 1108-5-7 Trust & Savings Bldg. Bdwy. 229.

FOR EXCHANGE—FULLY STOCKED AND IMproved ranch near electric line, 25 acres of roland, alfalfa, etc. House, barn, pumping plant, chickens, cattle, implements, harness, furniture, etc. $13,000; mortgage $3500. Want city property, consider east side up to $10,000. Exchanges handled. JAMES S. McDONALD, 502 Story Bldg. Home 60161; Main 244.

FOR EXCHANGE—TEN-ACRE RANCH ON NEW York avenue, Santa Ana car line, 15 miles out on boulevard, full set of buildings, fine drilled well; mortgage $3000. Owner wants lease and furniture of close-in apartment-house. Might assume your mortgage. GUNTER, 514 Laughlin Bldg.

FOR EXCHANGE—THIRTY ACRES AT DOWNEY, several acres in full-bearing walnuts, several acres in peaches, over 300 acres in alfalfa, good well, no buildings, appraised value of $15,000, the place is clear. Owner wants a house in town, clear, or will adjust mortgage. GUNTER, 514 Laughlin Bldg.

FOR EXCHANGE—$9500; ANAHEIM, 10 ACRES modern bungalow, pumping plant, oranges, orchard, garden, lemons, chickens, implements, easy terms. HARRISON PRICE, 227 Lissner Bldg., b. Spring.

FOR EXCHANGE—EL SEGUNDO, 1 OR 2 ACRES of finest land in State, with water; 5 blocks from new car line; will gain 100 per cent. in year; 10 minutes' ride to greatest beach resort on Pacific Coast. Want 20 to 100 acres of improved or unimproved land with water. Address owner, E, box 180, TIMES OFFICE.

FOR EXCHANGE—
WANT RANCH OR LARGE TRACT OF LAND. Prefer San Luis Obispo county, San Joaquin or Imperial. Will give close-in city income property up to $60,000.
THOS. DUGAN, 708 San Fernando Bldg. A4556.

FOR EXCHANGE—FINE 160-ACRE ALFALFA AND dairy ranch, 50 acres alfalfa, 20 acres barley, plenty water, highly improved, 25 cows and heifers, implements, $35,000; mortgage $4500. Want brick apartments or flats and will assume $13,000 to $20,000. OWNER, 305 Security Bldg. F4192. Main 137.

FOR EXCHANGE—WE HAVE A LONG LEASE ON 100 acres all in alfalfa; plenty of cheap water; all stock, horses and farming implements; a money maker; also 640-acre relinquishment at Garlock. If you are looking for a good trade see these. KPPLEY & HOLDEN, 601 San Fernando Bldg.

FOR EXCHANGE—CHEAP LAND, IDEAL FOR ALfalfa, and cash, for flats and cottages up to $40,000. See Mr. Reding, Exchange Department, ROBERT MARSH & CO., 200 Marsh-Strong Bldg., Ninth st. at Spring and Main. Phones 10175, Main 5045.

FOR EXCHANGE—1700 ACRES ON RAILROAD, Kings county. Will divide, $100 per acre. What is offered?
ROUGHTON REALTY SYNDICATE, 528 Citizens' National Bank.

FOR EXCHANGE—360 ACRES APPLE LAND AT Beaumont, now in grain, large concrete floor, bay barn, houses, stock and implements, price $36,000, $10,000 cash, balance Los Angeles real estate. MR. RANNER, 616 S. Hill.

FOR EXCHANGE—FINE INCOME RANCH, 25 acres, half in fruit, young water, house, buildings, implements, etc. Price $15,000. MR. EDDIE, 425 Merchants Trust Bldg. Main 5625; F2096.

FOR EXCHANGE—$3200, 40 ACRES LAND, WITH water developed. 1¼ mile northeast Coachella. Want L. A. property. Owner, 435 H. W. HELLMAN BLDG.

FOR EXCHANGE—30 ACRES BEARING APPLES, near Watsonville, $15,000, clear. For property here and assume. Suburban considered.
HALFHILL & CONVERSE, A2138. 1108-5-7 Trust & Savings Bldg. Bdwy. 229

FOR EXCHANGE—1700 ACRES, RIVERSIDE, Garfield district. Choice property. Bargain at $125,000. Will accept good exchange up to $75,000. Address T, box 342, TIMES BRANCH OFFICE.

FOR EXCHANGE—WILL TAKE GOOD AUTO OR light truck to $1200. Have 18 acres fine land, Perris Valley, 2 miles from railroad station; $1000 less player. Price $2700. Inquire ROBERT K. GILBERT, 519 Van Nuys Bldg. Main 5243.

FOR EXCHANGE—LARGE ALFALFA RANCH, NEAR Los Angeles, fully equipped. Stocked with fine herd of dairy cows. Big money-maker. Will consider clear residence to $40,000. Owners only. Address T, box 468, TIMES BRANCH OFFICE.

FOR EXCHANGE— HOME PHONE 52695.
$84,000
340 acres first-class fruit and alfalfa land; water 7 ft. to 12 ft.; San Joaquin Valley; fenced. Will assume liberally on city income property. W. A. VARCOE & CO., 349 Edgeware Road.

FOR EXCHANGE—HIGH-CLASS 23-ACRE FRUIT ranch, near Los Angeles, $15,000, clear. Also owner is builder and wants business lots. Please submit something of merit. We have a number of good exchanges. ARMSTRONG REALTY CO., 317 Story Bldg.

FOR EXCHANGE—22 ACRES, 8 IN ALFALFA. New $2000 pumping plant. Price $7000. Want clear city property to $6000. MR. BEAR, 211 Hollingsworth Bldg.

FOR EXCHANGE—270 ACRES, IMPROVED RANCH, near Manteca, San Bernardino county, $20,000, clear. Want part city property. HOUGHTON REALTY SYNDICATE, 528 Citizens' National Bank.

FOR EXCHANGE—3-ACRE HIGHLY IMPROVED place. New 7-room house, garage, San Gabriel, $9000, clear. Want bungalows. MR. BEAR, 211 Hollingsworth Bldg.

FOR EXCHANGE—100 ACRES FINE FRUIT, ALmond, walnut and alfalfa land in Oakdale irrigation district. Abundance water, 3 wells, 2 pumps. Will accept good exchange to $5000. Address T, box 341, TIMES BRANCH OFFICE.

FOR EXCHANGE—
Country Property.

FOR EXCHANGE—
10 acres, 1 mile to Hemet, sold to 18-year bearing oranges; level, fine soil, full water stock, $6000; mortgage $3000. Want house in Los Angeles, Pasadena, or the beach, to $5000, or income to $8000.
17-acre full-bearing orange and walnut grove, 1½ miles from Fullerton business center; house, barn, Anaheim Union water, no extra fine points, $35,000, clear. Wants improved ranch, Exeter, Lindsay district. May assume some.
F3282. JOHN W THOMSON, 621 San Fernando Bldg.

FOR EXCHANGE—

80 acres, near Main street and city limits. Want part cash, balance mortgage, or part income; also
20 acres, same locality, want part cash and residence up to $10,000.
J. M. BEST, with W. W. MINES & COMPANY, 60472. 631 S. Spring st. Main 2875.

FOR EXCHANGE—
80 acres north of Madera on main line of S. P., less than 1 mile of town, abundance of water, 22 ft. lift. Price $14,000. Want L. A. or Pasadena to $10,000.

A very fine orange and lemon grove in Upland, nothing better anywhere, trees are very large and in best of condition, great producer, $24,000; mortgage $12,000. Will exchange for clear San Joaquin Valley land to $15,000.
See NEIBEL & BANGLE, Pomona, Cal.

FOR EXCHANGE—
37 acres in alfalfa, grain and fruit, 1½ miles from Escondido. Good 5-room modern house, barn and first-class pumping plant, yielding plenty of water. Price $25,000. Will take well located, 1- A residence to $12,000 or $15,000, balance in clear lots or income. See Mr. Bliss,
Exchange Department, ROBERT MARSH & CO., 200 MARSH-STRONG BLDG. Ninth st., at Spring and Main sts. 10175. MAIN 5045.

FOR EXCHANGE—
A good stock ranch, near Raymond, Madera county, California, 960 acres, one-third good farm and orchard land, balance grazing, running streams through the ranch, water for irrigation, 15 to 20 ft. deep. Close to town, church and school. Only reason for selling owner too old to care for it. Price $20,000. Will take any good property. Submit;
D. P. FLORY, 530 Consolidated Realty. Phone Main 884.

FOR EXCHANGE—MY $1000 EQUITY IN ALfalfa ranch in Hemet Valley. MOTES-LONG CO., 1011-1015 Trust & Savings Bldg. Main 4366, A4366.

FOR EXCHANGE—WANT WILSHIRE RESIDENCE or bungalow. $28 acres fine country, mountain home, 35 miles from the city, 25 acres fine fruits, and modern home. Free and clear. Price $6000. Want clear for same, or will take back mortgage to suit. Submit nothing $40,000.
Bdwy. 8 220 Black Bldg. F4956.
WALKER S. M'KEE.

FOR EXCHANGE—OR SALE—HERE'S A POSSIBLE opportunity to make a fortune too. A section or less of choice level San Joaquin Valley land in a low-priced district, irrigation system begun will be putting down wells for gas and oil. Price $100 per acre. Southern California income property preferred, apartment-house ranch or grove. Address Owner, 47 box 49, TIMES OFFICE.

FOR EXCHANGE—200-ACRE ALFALFA RANCH, Chino Valley. Fully equipped with stock, tools and implements. Large electric pumping system with 8 inches of underground water. Want ranch property from 12 to 17 per cent. on the price asked. Owner will consider Los Angeles up to $50,000 or $80,000. J. T. PETERS, 619 H. W. Hellman Bldg.

FOR EXCHANGE—40-ACRE RANCH, SANTA ANA; 7-room house; also 3-room house. Large barn, chicken houses, 300 inches water, 200 inches $12,500 worth of improvements, all new. A No. 1 fruit and alfalfa land. Owner will consider Los Angeles property up to $12,000 or $15,000. J. T. PETERS, 619 H. W. Hellman Bldg.

FOR EXCHANGE OR SALE—160 ACRES OF THE best deeded land in Victor Valley. A well built 5-room house, with kitchen cupboard, fine chicken, coal shed and pumping plant. Good ranch team weighing 2800 pounds, 6 years old, harness, wagon, 17 acres cleared, 40 acres fenced, balance fence and trees, near town, good roads. Bargain at $6000. E. S. FISK, Victorville, Cal.

FOR EXCHANGE—$37.50 AN ACRE. $37.50 ACRES. Over 2000 peach trees, 4 years old, fine improvements and crop. On the main coast line of the S. P. Adjoins good town, on State highway and Salinas interurban. This is a snap. This place must be seen to be appreciated. SAN LUIS OBISPO LAND CO., 606 S. Spring. F1600, Main 6340. Regular extortions.

FOR EXCHANGE—20 ACRES FINEST LAND IN Oakdale irrigation district, 2½ miles from Oakdale, Stanislaus county; Price $175 per acre. Will accept clear property to $3500, balance on long time easy payments. An unusual chance to trade in clear lots on fine land, which will give good living from the start. Address T, box 264, TIMES BRANCH OFFICE.

FOR EXCHANGE—ABOUT 1300 ACRES, SAN DIEGO County.
About 265 per acre. This land is nearly all tillable, about 1200 acres in oats this year. Soil is first-class. Plenty of water to be developed. Good terms. Can handle. Want clear city property.
CALIFORNIA HOME LANDS CO., Main 2222. STEWART & TINKLEPAUGH. F2234.

FOR EXCHANGE—WANT EASTERN, NORTHERN or Southern California. Will assume. Have the finest property of $125 per acre clear. Will mortgage $45 per acre, long time. Can handle propositions $10,000 to $250,000. HOLLINSWORTH REALTY CO., 1105 W. P. Story Bldg. A4114; Bdway. 4115.

FOR EXCHANGE—FINE 280-ACRE DAIRY AND hog ranch, San Luis Obispo county. Well improved, plenty water, complete equipment, furniture, stock and implements. Price $80000, clear. Want income property.
EASTERN INVESTMENT CO., 507 Johnson Bldg., Fourth and Broadway. Phone Broadway 6260. F7279.

FOR EXCHANGE—25 ACRES, HINES STATION, ON Santa Ana line; improved. Price $16,000. Will exchange for close-in corner. Want value. Prefer flats. See Mr. Kester, Exchange Department, ROBERT MARSH & CO., 200 Marsh-Strong Bldg., Ninth st. at Spring and Main. Phones 10175, Main 5045.

FOR EXCHANGE—10 ACRES OF A-1 LAND NEAR Arlington, Riverside county, in fine location for chicken ranch, especially adapted for citrus culture. Young trees near by escaped 1913 freeze. Abundance of water to be tested for Arlington pool, $400 per acre, clear. Want home in or near city. M. L. SALISBURY, 205 E. Avenue 56.

FOR EXCHANGE—
640 acres of land in Merced county, $125 per acre, mortgage $50 per acre. Will trade all or any part and assume on Los Angeles property.
With W. W. MINES & CO., Home 60478. 631 S. Spring st. Main 2875.

FOR EXCHANGE—80 ACRES, 4 MILES FROM Riverside. Full-bearing Valencias and navels. Plenty of water. $58,000, mortgage $14,000. Want Los Angeles, will consider eastern. CALIFORNIA-UTAH LAND CO., 619-620 Brockman Bldg. A1437. Broadway 1531.

FOR EXCHANGE—80 ACRES, FINE FRUIT OR ALfalfa land, cleared and fenced, in artesian belt, eight miles west Lancaster. $5000. Want rental property or lots in or near Los Angeles.
CLENDENON BROS., 734 Central Bldg. F2237. Main 5193.

FOR EXCHANGE — 80 ACRES, 2 MILES FROM Otis, San Bernardino county; all fenced; 5-room house, outbuildings, small gas pumping plant, about 30 acres in cottonwood trees, clear, $7000. Want residence here. GUNTER, 514 Laughlin Bldg.

FOR EXCHANGE—10 ACRES ONE MILE FROM ARTESIA; LEASED TO GOOD TENANT. NO ALKALI, FINE SOIL. MORTGAGE $1350. WANT BUNGALOW OR BUILDING LOTS.
GREGG-MILLER CO., 404 PAT. BLDG. M.2113.

FOR EXCHANGE—320 ACRES AT WHITEWATER, 1300 inches of water, owner asks $65,000, subject to mortgage of $8500 on 240 acres of it. He wants income property and I'll submit any offer made. GUNTER, 514 Laughlin Bldg.

FOR EXCHANGE—13 ACRES IN ALFALFA, SAN Joaquin Valley. It is a beautiful piece of land. Clean water. Price $10,750, mortgage $2700. Want Los Angeles improved. Will assume. See MR. COLE, ARTHUR W. KINNEY CO. Main 3233. 60597.

FOR EXCHANGE—OR SALE—294 ACRES, WELLimproved Nose county, Kansas land. Want Southern California ranch or other salable property; $25 per acre. $2000 down, balance long time. F. M. WALTZ, owner, 520 Turner st. Main 146-K.

FOR EXCHANGE—ANAHEIM 10-ACRE RANCH, stock and implements, very complete, price $15,000, will clear trade to $8000. MR. CHASE, with TATUM-WINSTANLEY CO., 621 H. W. Hellman Bldg.

FOR EXCHANGE — 320, 480 AND 640 ACRES, good land, well located, no alkali or hardpan. Price $27.50 per acre. Want income city property. R. D. GARDNER, 823 Central Bldg. A1018; Broadway 2587.

FOR EXCHANGE—WANT INCOME TO $250.000, OR might take raw land. Have trust deed for $65,000 payable $5000 per year, bearing 7 per cent. Stocked with fine herd of dairy cows. Big money-maker. Will consider clear residence to $40,000. Owners only. Address T, box 468, TIMES BRANCH OFFICE.

FOR EXCHANGE— HOME PHONE 52695.
$84,000
340 acres first-class fruit and alfalfa land; water 7 ft. to 12 ft.; San Joaquin Valley; fenced. Will assume liberally on city income property. W. A. VARCOE & CO., 349 Edgeware Road.

FOR EXCHANGE—HIGH-CLASS 23-ACRE FRUIT ranch, near Los Angeles, $15,000, actual value. Owner is builder and wants business lots. Please submit something of merit. We have a number of good exchanges. ARMSTRONG REALTY CO., 317 Story Bldg.

FOR EXCHANGE—22 ACRES, 8 IN ALFALFA. New $2000 pumping plant. Price $7000. Want clear city property to $6000. MR. BEAR, 211 Hollingsworth Bldg.

FOR EXCHANGE—270 ACRES, IMPROVED RANCH, near Manteca, San Bernardino county, $20,000, clear. Want part city property. HOUGHTON REALTY SYNDICATE, 528 Citizens' National Bank.

FOR EXCHANGE—3-ACRE HIGHLY IMPROVED place. New 7-room house, garage, San Gabriel, $9000, clear. Want bungalows. MR. BEAR, 211 Hollingsworth Bldg.

FOR EXCHANGE—100 ACRES FINE FRUIT, ALmond, walnut and alfalfa land in Oakdale irrigation district. Abundance water, 3 wells, 2 pumps. Will accept good exchange to $5000. Address T, box 341, TIMES BRANCH OFFICE.

FOR EXCHANGE—
Country Property.

FOR EXCHANGE—40 ACRES, $4000. WANT home; assume.
80 to 640 acres Kings county, $70 per acre.
$20,000 orange grove; want city, or will add $50,000 city for Chanpo income, all clear.
F. S. ROBINSON, 234 Mason Bldg. F6770; Broadway 7658.

FOR EXCHANGE—10 ACRES IN CLAREMONT. Price $10,000. It is worth the price as it is in the city. Will assume and put cash up to $10,000 for apartment worth the price asked. F6900. I. J. SILVIS CO., 305 Mason Bldg.

FOR SALE—100-ACRE RANCH AND RESORT FOR $65000, buildings alone worth $10,000, has hotel and seven good dwelling houses, good orchard and barn, close to railroad, all for $5000 cash; lots more information. See SPURLOCK, 222 Central Bldg.

FOR EXCHANGE—10 ACRES, LOT 43 TO 46, DALE ave., Catalina, to exchange for land close in to Van Nuys; will pay a cash difference; will trade part for equity in small acreage. R. H. MILLER, 1518 W. 72rd st., Los Angeles.

FOR EXCHANGE—1000 ACRES, $30 PER ACRE, dairy and stock ranch; southern California, joins Forest Reserve. Will take clear eastern for part. balance cash. Address W, box 315, TIMES BRANCH OFFICE.

FOR EXCHANGE—30 ACRES APPLE LAND, 6 miles Yucaipa, 10 acres 2-year-old trees, 20 acres, ready to plant, water stock with land. Price $9000, mortgage $2500. Will trade equity for clear city. Courtesy to agents. MR. RANNER, 616 S. Hill.

FOR EXCHANGE—I OWN 40 ACRES NEAR STANton, value $16,000. Want city property. Prefer residence or flats. Will consider to $20,000. Improved or vacant. Will assume liberally; submit in detail. Address BC, box 337, TIMES BRANCH OFFICE.

FOR EXCHANGE—GOOD CLEAR RANCH, SAN Luis Obispo, for Los Angeles income or improved. Will assume little or sell on easy terms at $25 per acre. Good clear income Colorado fruit land at a right price, too. DAVID BARRY & CO., Dept. 5, No. 1216 to 1220 Hibernian Bldg.

FOR EXCHANGE—CLOSE-IN CLEAR PROPERTY, with a future in Los Angeles or Salt Lake City, for an improved ranch within 200 miles of Los Angeles, worth from $10,000 to $20,000. Owners only. 222 HENNE BLDG.

FOR EXCHANGE—HAVE 20 ACRES OF FINE alfalfa land, Riverside county, between Arlington and Corona. Want bungalow or what have you? Will assume. Address R, box 352, TIMES BRANCH OFFICE.

FOR EXCHANGE—$60,000. 153-ACRE ALFALFA ranch near Riverside, fully equipped, over 100 in good stand alfalfa. Want Kansas farm to onethird value. THE MOTES-LONG CO., 1011-1015 Trust & Savings Bldg. Main 4366, A4366.

FOR EXCHANGE—5-ACRE TRACT WITH 6-ROOM modern house, 2 toilets, chicken houses and corrals, nearly to subdivide, good 2 room house on 50-foot street. Price $12,500. Mortgage $6000, due 3 years. What you? F. O. BOX 333, Long Beach, Cal

FOR EXCHANGE — 320 ACRES DESERT LAND, fine valley, water at 50 feet, 5 miles to railroad, for auto, or what have you? Address T, box 565, TIMES BRANCH OFFICE.

FOR EXCHANGE — OR SALE — 287-ACRE IMproved ranch, $15,000, close to Elsinore. Want bench income or city flats. THOMAS SMITH, 2129 W. 31st st.

FOR EXCHANGE—320 ACRES, RICHEST LAND IN Kern county. Price $24,000. Mortgage $5000, 5 per cent. Make offer for equity. Address T, box 461, TIMES BRANCH OFFICE.

FOR EXCHANGE—80 ACRES, BEST ALFALFA land, close to water, near Corcoran. Value $4000. Want clear for same, or will take back mortgage to suit. Submit nothing $40,000.
Bdwy. 8 220 Black Bldg. F4956.
WALKER S. M'KEE.

FOR EXCHANGE—OR SALE—40-ACRE INCOME ranch, improved, horses, wagons and tools. Take some trade. Address owner T, box 589, TIMES BRANCH OFFICE.

FOR EXCHANGE—1500 ACRES IN KERN CO., price $30 per acre, mortgage $8000, 3 years, 6 per cent. Want good city property. HARRY R. DEVENNEY, 415 Security Bldg.

FOR EXCHANGE—40 ACRES, WELL LOCATED, in Tulare county, worth $5000, clear. Want a home here equal or less amount. HARRY R. DEVENNEY, 415 Security Bldg.

FOR EXCHANGE—160 BEAUTIFUL PRAIRIE land on the Mendota plains at $25 per acre, clear. Want a good house. Would assume some. J. E. FARNHAM, Hollywood, 57062.

FOR EXCHANGE—OR SALE—
1420 acres, 900 in crop, Los Angeles county, $40,000, will take city property up to $30,000. R. S. SAUNDERS, 405 S. Hill st., Room 710.

FOR EXCHANGE—EQUITY IN IMPERIAL VALLEY land under cultivation $3000 for bungalow, Los Angeles. Address T, box 352, TIMES BRANCH OFFICE.

FOR EXCHANGE—500 ACRES IN THE MOUNTAINS near Lake Elsinore, water, timber and game; dandy for resort or hunting purposes. Price $20 per acre. WHIPPLE, 1015 Marsh-Strong Bldg.

FOR EXCHANGE—INCOME OLIVE GROVE, LEAR, value $75000. Want residence in same value. EVERETT B. THOMAS, 645 Title Insurance Bldg. A4925.

FOR EXCHANGE — WANT WILSHIRE DISTRICT lot. Have 40 acres of the very best citrus land in Tulare county. HARVEY A NORTH CO., 711 Story Bldg.

FOR EXCHANGE—10 ACRES PEACHES, ONtario, $2500. Want $700 equity, some $1000 on bungalow, 10 acres, Fontana, 20 acres, Bakersfield. Want Los Angeles. JONES, 428 Union Oil Bldg. F2680; Main 5237.

FOR EXCHANGE—10 ACRES BEST LAND AT Oakdale, $1750. Will take clear lot up to $1000 and balance, balance long time. Address T, box 305, TIMES BRANCH OFFICE.

FOR EXCHANGE—FIVE ACRES UNIMPROVED ON San Fernando road, near Burbank. $3000, clear. Will take $500 cash and clear city. CROUSE-MARSHALL, 808 Union Oil Bldg. F4534.

FOR EXCHANGE—A GOOD TRADE IS BETTER than a poor sale. List your properties with us and get action. CALIFORNIA HOME LANDS CO., 512 Trust & Savings Bldg.

FOR EXCHANGE—WANT CITY INCOME OR LOTS for ten acres unimproved close-in electric. No agents. Address T, box 503, TIMES BRANCH OFFICE.

FOR EXCHANGE—10 ACRES, ONE MILE WEST of center of Corona. Price $3500. Want bungalow to $4500. Address D, box 457, TIMES OFFICE.

FOR EXCHANGE—320 ACRES AT $100, PERRIS district, for local. Lots preferred. 1106 TRUST AND SAVINGS BLDG. Bdway. 4436.

FOR EXCHANGE—"GO TO GARDENA," $4500, 2 acres, 1 acre alfalfa, 5-room bungalow, gas, electricity, fine corner. W. GRAY, Gardena.

FOR EXCHANGE—320 ACRES IMPERIAL VALLEY. Water stock; been in barley. Want city. $7000. F2078. 500 GROSSE BLDG.

FOR EXCHANGE—10 ACRES CLEAR NEAR PERris. Two clear beautiful lots, $1000. Want auto or city. 331 BLACK BLDG. F3329.

FOR EXCHANGE—20 ACRES ALFALFA LAND, 250 inches water, $4500, clear. Want bungalow. MR. BEAR, 211 Hollingsworth Bldg.

FOR EXCHANGE—160 ACRES, LEVEL IMPERIAL Valley, deeded land, adjoining railroad station, above canal, $50 per acre. Want Los Angeles or eastern city. 620 STORY BLDG.

FOR EXCHANGE—
3-acre ranch to exchange for bungalow or good clear lots.
THE STEVENSONS, 609 S. Hill st.

FOR EXCHANGE—400-ACRE FARM RENTED FOR $1000, price $28,000. Want residence to same value. Mr. Cook, with TATUM-WINSTANLEY CO., 621 H. W. Hellman Bldg.

FOR EXCHANGE—5-ACRE ORANGE AND ALFALFA ranch, 2 miles from center of Riverside. Good house, $6000, clear. Submit two well located bungalows. F5060.

FOR EXCHANGE—23 ACRES, 15 ACRES ALFALFA, balance beets; 6-room house; large barn, pumping plant. Address T, box 483, TIMES BRANCH OFFICE.

FOR EXCHANGE—OR SALE—ON EASY TERMS, 160-acre dairy ranch in San Joaquin Valley, best brick apartment, not over $50,000. Will assume. Address D, box 6, TIMES OFFICE.

FOR EXCHANGE—13 ACRES IN WALNUTS AND orange, Anaheim. $9000. Want residence to $7500. MR. BEAR, 211 Hollingsworth Bldg.

FOR EXCHANGE — YOUNG APPLE ORCHARD, best district California, clear, $13,000, for specific or country property attention. W. H. YOUNG CO., 826 H. W. Hellman Bldg. A3600; Main 817.

FOR EXCHANGE—240 ACRES ALFALFA LAND, clear, Hanford, near Hanford, $125 per acre; want clear house in or near Los Angeles. Address F. D., box 495, TIMES BRANCH OFFICE.

FOR EXCHANGE—5 ACRES AT MONROVIA, IMproved. Price $8500. Mortgage $3500. Want bungalow. Call 508 HIBERNIAN BLDG. F3374.

FOR EXCHANGE—100 ACRES OF FINE RICH ALfalfa land, with water rights; on a cash basis, clear for clear. What have you? J. E. FARNHAM, Hollywood, 57062.

FOR EXCHANGE—40 ACRES ALFALFA LAND, $4000; favorable water conditions. Will accept part pay small cottage or vacant lot, east side, Boyle Heights or southeast part of city. OWNER, 920 Title Insurance Bldg.

FOR EXCHANGE—POMONA WALNUT GROVE, $12,000. Want residence up to $15,000. Will assume and take back mortgage on grove. JOE TOPLITZKY, F4956.

FOR EXCHANGE—RELINQUISHMENT (160) ON (320) acres, Antelope Valley, directly east of Palm Dale, in water zone, for lot or grocery. BROADWAY 2387.

FOR EXCHANGE—$30,000 INCOME GROVE, clear, all or part for residence, in city or Pasadena. EVERETT B. THOMAS, 645 Title Insurance Bldg. A1927.

FOR EXCHANGE—10 ACRES, ALL IN ALFALFA, $5000. Abundance of water. Want good home in Los Angeles. Will assume. BARDS INVEST. CO., 607 Story Bldg. F6748; Main 1989.

FOR EXCHANGE—120 ACRES IMPROVED ALFAlfa ranch at Perris, Riverside county; want Los Angeles property. E. W. KNAPP, 241 S. Hill st. F3004. Main 1479.

FOR EXCHANGE—WANTED—OWNERS, REMEMBER!!! We promptly match ANY Exchange ANYWHERE. THE REAL ESTATE EXCHANGE, 407 Chamber of Commerce.

FOR EXCHANGE—900 ACRES, 9 MILES EAST Santa Margarita, $45,200. Mortgage $25000. Subject income. GUNTER, 514 Laughlin Bldg.

FOR EXCHANGE—TAKE $3000 BOYLE HEIGHTS house for 5 acres 1-year Valencias near FULLERTON, $8500, mortgage $1000. MAIN 6890.

FOR EXCHANGE — 17-ACRE WALNUT AND ALfalfa ranch, near Whittier. Address C. B. NUETZEL, Whittier, Cal

FOR EXCHANGE—20 ACRES SOFT SILT LAND, clear, Yuma Valley, $2500 and $500 cash, for Los Angeles. Evenings, SUNSET GARVANZA 723.

FOR EXCHANGE — WE SPECIALIZE ON EXchange; for results leave it with C. A. PETERSON & CO., 430 W. Sixth st.

FOR EXCHANGE—
Eastern and Northern Property.

FOR EXCHANGE—

Beautiful Wilshire Residence.
Beautiful Wilshire Residence.
Easterners Attention.
Easterners Attention.
$10,000—$16,000.

We own a beautiful 2-story residence, located in the choicest part of the Wilshire district. If you are looking for a beautiful home in the cream of the Wilshire district, look this up. House contains 12 large rooms, lower floor furnished in hardwood; living-room and dining-room furnished in imported Tobasco mahogany; hardwood floors throughout; sun parlor, dainty and comfy breakfast-room; artistic lighting fixtures, four large bedrooms, each with full length French beveled plate glass mirror; all linen closets and drawers throughout are made of cedar. Room and bath for maid; two sanitary bathrooms, besides an additional shower bath; furnace, hot water heater, etc.
Terraced lot, 60x170; two-story garage with cement floor; large enough for two machines.
Mortgage $6500.
Will take one or two clear lots as part payment. Will take clear eastern on which loan of $4000 can be secured immediately.
Property like this is not offered very often for eastern.
What you submit must be good, ours is as good as the best.
Ask for Gilfen, with
A4203. 1008 Union Oil Bldg. Main 1726.

FOR EXCHANGE—

Want: Eastern, anywhere, for fine 7-acre, 20-year old orange grove at Colton. Close in, corner two boulevards. Fine grove, nice bungalow, plenty water. Price $14,000; mortgage $3500. Will consider anything that can borrow $1500 on. Must deal quickly.

Want: Residence here for nice $4500 home in Portland, Oregon. Have photo here.

Want: Eastern acreage for fine new apartment-house at Long Beach. Price $32,000; mortgage $9800. Might consider Tulare land to $15,000, and cash.

I want to list your eastern or northern property. Can submit good exchanges.

O. A. NICKERSON,
Main 3519; Home A5816. 812 Story Bldg.

FOR EXCHANGE—
Do you want to exchange $25,000 in clear eastern property for a beautiful home in a beautiful orange grove? I own a twenty-acre orange grove, situated only a little way from Los Angeles and within a few minutes' ride of Pasadena. It sold two years ago for $60,000. It is worth that today, but I will take $2250 per acre for it or $45,000 on a cash basis. First mortgage of $20,000 due in 5 years, bearing 7 per cent. Also owns one hundred shares of the best water stock, and every kind of fruit that grows in California is now bearing on the place. If you can guarantee equity in this for $25,000, absolutely real value; in fact, it was appraised for $50,000 and a 40 per cent. sale was turned down on it. If you can guarantee a loan of $10,000 on your $25,000 eastern property we can do business. This grove is practically city property now, and there are fine homes all around it. You are within 25 minutes by auto of the First National Bank of Los Angeles. Address owner, 1009 UNION OIL BLDG. A4208.

FOR EXCHANGE—ON ACCOUNT OF THE SUDDEN death of my son I have for sale or exchange for clear property, 320 acres of land, 8 inches in the famous JUDITH BASIN, MONTANA. One of those ranches contains 200 acres, and the other 1050 acres, located twelve miles south of Lewiston, with more improvements on it than any other ranch within twenty miles; a gentleman's home, with $10,000 worth of stock and farming implements, to go with same, if wanted, and taken soon. I want property in Los Angeles or Pasadena.
Address
EDWARD TAYLOR,
Lewiston, Mont

Realty Liners.

FOR EXCHANGE—
Real Estate, Miscellaneous.

FOR EXCHANGE—
$150,000—80 acres, grain or vegetable land between the city and ocean; very choice, ripe for subdividing; Pulaski clear city or country, eastern or northern to $100,000 actual value.

$100,000—40 acres, Washington boulevard; A-1 Salem apartments of good unimproved pr Improved California land to $75,000.

$500,000—Clear, 80 acres, extra choice, Orange county; income exclusive; Valencias and navel; shell mailbox; abundance of cheap water; close to town. Owner able to retire and will consider all fair offers. Investigate; property, city, to $125,000; might add cash; no apartments. Don't pay prices.

$400,000—Clear. Over 8000 acres Tulare county. Rich level sediment soil. 320 acres in alfalfa now growing; grain and stock. Valencias and navels. Shell mailbox; abundance of cheap water; close to town. Owner able to retire and will consider all fair offers. Investigate property, city, to $125,000; might add cash; no apartments. Don't pay prices.

$400,000—Mortgage loan on Los Angeles business property; 6 per cent; $100,000 each; 5 years; no commission.

$350,000—Residence business property. Magnificent new brick building, stores and offices, corner. Rental $11,000 or more yearly. Entirely level, close in. Owner will trade one or all for eastern property. Submit what you have.

$12,500—21-acre improved ranch, Garden Grove; alfalfa and grain; house and barn; fine pumping plant. $2500 cash. Owner, 1015 Los Angeles, clear or nearly clear, to $15,000.

$12,000—40 acres near Fresno. Highly improved; nearly cleared; plenty water, good house, large barn; 4 acres Thompson grapes, 12 acres Muscat grapes; 5 years old; 20 acres best alfalfa land; balance grain; horses, cows and implements. STEP RIGHT INTO GOOD INCOME. Owner, 1015 Los Angeles, clear or nearly cleared to $7500, balance cash and mortgage. Exclusive agent.

OWNERS—Please list your properties immediately. More than likely I can send you a responsible buyer within twenty-four hours. Be conservative in prices.

WM. R. DE WITT,
Exchange Specialist.
323 Security Bldg. 42462.

FOR EXCHANGE—
CLEAR PROPERTY.
We are offering a large number of properties for exchange that we have investigated and found good. If you have clear property to exchange, let us know what you have, for your property will be. Our exchange department has one of the most complete and most efficient in the city and the exchange of property insures you of safe investment. Call or write.

Good clear Los Angeles property, part income. Valuation $25,000, clear; to exchange for raw acreage in San Fernando, Antelope or Imperial valleys.

F. M. SAYRE, Mgr. Exchange Dept.
THOMAS D. CAMPBELL & COMPANY,
320 Washington Bldg.
Phones: 60612; Sunset 52060.

FOR EXCHANGE—$22,000, CLEAR, CHOICE SAN Joaquin olive land. Want income. Will assume. $7500, clear, city business or residence property and 5 lots; want business property to $12,000.

$7000, clear, residence lots. Want city income to $10,000. $5000, clear, 10-acre olive ranch, bearing plant. Want city or suburban.

$40,000, clear, 1 acre suburban home. Want equity in chicken, last check from car line. Want city. $2500, clear, 220 acres Imperial relinquishment, artesian belt. Want city.

J. R. RISSELL,
402 Mason Block, 6th and Broadway. F2850.

FOR EXCHANGE—
$10,000—Clear, 160 acres in Fresno.
$6000—Clear, 80 acres in Perris Valley.
$6000—Clear, 80 acres in Fresno.
$5000—Mortgage $4000; 80 acres in Fresno.
$12,000—Mortgage $4000, 20 acres in Covena. Balance easy.
$5000—Mortgage $3000, 60-foot lot on N. Broadway.
$30,000—Mortgage $8000, 200 feet on Pasadena ave., opposite park.
$15,000—Clear, 650 acres in eastern Washington. Will trade for Los Angeles property and lots, close in. Owner will trade one or all for eastern property. Submit what you have.
J. T. PRICE, 615 F. W. Hellman Bldg.

FOR EXCHANGE—
$35,000—Grounds 75x178, improved with high-class modern, 4-flat building. Choice location, Adams, Hoover district. Rents $3600 per month. Want income or vacant property.
$25,000—At right sum. Call HOTEL SHERMAN, room 403. Main 7087.

FOR SALE—ESTABLISHED COFFEE AND TEA route; good money-maker. If you want, snap call H. W. GLASCOCK, 1015 Los Angeles st. see H. W. GLASCOCK.

FOR SALE—UP-TO-DATE RESTAURANT, DELICATessen, must sell this week, $900 cash. 5864, at SOUTH 6119.

SECOND-HAND SHOWCASES, ONE TNTIRE FLOOR of them. See WEBER'S, 210-212 S. Los Angeles st.

PICTURE THEATER FOR SALE—BIG SEASON JUST starting. $1000 cash or $1500 trade. Address owner, 1016 W. Ducommun Place.

FOR SALE—OR EXCHANGE—AN OLD, WELL-ESTABLISHED FEED AND FUEL BUSINESS, DOing profitable business. Call at 1618 N. MAIN, OR PHONE EAST 2082.

PETERSON,
H. L. MILLER & CO.
Main 6707. F3788. 203 Union Oil Bldg.

FOR EXCHANGE—
2-story house, Eagle Rock, $2500, clear. What small improved ranch near Redley, Dinuba or Fowler.
2-story, modern house, southwest, $2600; mortgage $1000; also 5-room house, East 18th st., $2500; mortgage $1100; want small improved ranch near Los Angeles, value about $3000.
9-year lease on 200 acres, near Colton, 125 in alfalfa, all tenant improvements, etc.; $6000. Want house or lot, close in; trade reasonable.
F2332. JOHN W. THOMSON, Main 6210.
San Fernando Bldg.

FOR EXCHANGE—FOR RANCH FINE PASADENA property, income, $300 per month; incumbered, $7,000. All kinds fruit, chicken houses, etc. Also one lot $7500, clear, close in, for clear ranch. Owner has all kinds fruit; also 4-room and two 2-room cottages. Total value $13,100; mortgage $4500.

Three lots, 50x125 each, $2000, clear, and 10 acres, Oregon, $1000, clear, and cash, for Sale. HENDRICK,
325 SOUTH HILL.

FOR EXCHANGE—
$20 acres, part fenced, improved, close in, $4000 clear; $2,000 per cent mortgage; stock. Beautiful Wilshire lot, 75x140; $7500 clear. Take $3,000. Want income property. Must be A No. 1 or otherwise; pay cash or add 10-acre tract. Envelope, $50,000 clear for larger property. This is all high-class property and don't submit any junk.
Edwy. 8. 220 Stock Bldg. F4056.
WALTER S. McKEE.

FOR EXCHANGE—FOR CITY OR COUNTRY property, 40 1912 six-cylinder car, OLDSMOBILE, perfect condition, just overhauled. Must be seen to be appreciated. Address 5C, box 116, TIMES OFFICE.

FOR EXCHANGE—
One of the choicest flats in the city, $2000 per month rental. Wants city, Hollywood or beach property for the equity.
$10,000—Part or all of 3 school section for apartments, merchandise, city or country.
$2000—Equity in 5-room modern cottage for Antelope Valley.
A2620. R. F. MUNCY,
Main 6813. 713 Grant Bldg.

FOR EXCHANGE—
Want to trade 6000 shares of oil stock in new company backed by 40 men for clear property, now selling for 30 cents a share; soon to be raised to $1. Has excellent chance to go to $3 or more. Address 5H, box 913, TIMES BRANCH OFFICE.

Business Investments—

FREE— FREE FREE

It will cost you nothing to see "NEVADA STOCKS AND COMMENT." A paper giving news, facts and comment on listed and unlisted Nevada stocks. Address A. I. MOORE, Lovelock, Nevada.

FOR SALE—RESTAURANT, LONG LEASE, CHEAP rent. Apply REGENT CAFE, 253 West Ocean, Long Beach.

GARAGE FOR SALE—BUSINESS LOCATION, RENT, lease, price and terms are right. Address owner, box 14, HOLLYWOOD, Cal.

FOR SALE—$12,000 MERCANTILE BUSINESS; DOES $50,000 PER ANNUM. WRITE H. C. PATTERSON, DELL, MONT.

TELEPHONE WANTS ADS—
For insertion in the Sunday times should be ordered before the rush of business Saturday night.

FOR SALE—A GOOD CITY TIMES ROUTE, ON easy payments. Address J. B. SNYDER, Times Office.

36-ROOM HOTEL WITH BAR ATTACHED, IN Richmond. Family liquor store can be added. Write MANAGER, 247 Bush st., San Francisco.

FOR SALE — OR EXCHANGE — MEAT MARKET. What have you got? Reason for selling or exchange, going to Texas. 22678.

FOR SALE—SACRIFICE; FINE LITTLE MANUFACturing business; $300; will take it sold this week. 1852 S. HOOVER. West 105. Selling to the trade.

FOR EXCHANGE—IMPROVED ACRES SOUTHWEST. $26,000, take exchange for part, easy terms. HUNTER, 202 Stimson Bldg. A2026. Main 6065.

ICE CREAM AND CANDY PARLORS AND CIGAR stand for sale; good trade., Want to go East. 1072 WEST FIRST ST.

FOR SALE—BARBER SHOP, AT BEACH, FIVE chairs, owner need reason for wanting to sell. Inquire KINCHEN'S, 130 N. Main.

FOR SALE—AT A BARGAIN, TWO COMPLETE second hand theater equipments. Call Monday before noon. 325 WEST 9TH.

FOR SALE — POOLROOM, OR EXCHANGE FOR real estate, best located 12-table room in city, corner 7th and Spring. 130 W. 7TH, basement.

Business Chances—
Of Many Kinds Unclassified.

FOR SALE—DRUGS, GOOD TOWN, GOOD COUNTRY, good business, good prices. Address S, box 53, PLENTY.

FOR SALE—RESTAURANT IN VENICE, GOOD money maker. Cheap if sold next week. 1519 TROLLEY WAY.

WANTED — LICENSED PHYSICIAN, SPLENDID proposition to right man. Call HOTEL SHERMAN, room 403. Main 7087.

FOR SALE—ESTABLISHED COFFEE AND TEA route; good money-maker. If you want, snap call H. W. GLASCOCK, 1015 Los Angeles st. see H. W. GLASCOCK.

FOR SALE—UP-TO-DATE RESTAURANT, DELICAtessen, must sell this week, $900 cash. 5864, at SOUTH 6119.

SECOND-HAND SHOWCASES, ONE ENTIRE FLOOR of them. See WEBER'S, 210-212 S. Los Angeles st.

PICTURE THEATER FOR SALE—BIG SEASON JUST starting. $1000 cash or $1500 trade. Address owner, 1016 W. Ducommun Place.

FOR SALE—OR EXCHANGE—AN OLD, WELL-ESTABLISHED FEED AND FUEL BUSINESS, DOing profitable business. Call at 1618 N. MAIN, OR PHONE EAST 2082.

PETERSON,
H. L. MILLER & CO.
Main 6707. F3788. 203 Union Oil Bldg.

FOR EXCHANGE—
2-story house, Eagle Rock, $2500, clear. What small improved ranch near Redley, Dinuba or Fowler.
2-story, modern house, southwest, $2600; mortgage $1000; also 5-room house, East 18th st., $2500; mortgage $1100; want small improved ranch near Los Angeles, value about $3000.
9-year lease on 200 acres, near Colton, 125 in alfalfa, all tenant improvements, etc.; $6000. Want house or lot, close in; trade reasonable.
F2332. JOHN W. THOMSON, Main 6210.
San Fernando Bldg.

FOR EXCHANGE—FOR RANCH FINE PASADENA property, income, $300 per month; incumbered, $7,000. All kinds fruit, chicken houses, etc. Also one lot $7500, clear, close in, for clear ranch. Owner has all kinds fruit; also 4-room and two 2-room cottages. Total value $13,100; mortgage $4500.

Three lots, 50x125 each, $2000, clear, and 10 acres, Oregon, $1000, clear, and cash, for Sale. HENDRICK,
325 SOUTH HILL.

FOR EXCHANGE—
$20 acres, part fenced, improved, close in, $4000 clear; $2,000 per cent mortgage; stock. Beautiful Wilshire lot, 75x140; $7500 clear. Take $3,000. Want income property. Must be A No. 1 or otherwise; pay cash or add 10-acre tract. Envelope, $50,000 clear for larger property. This is all high-class property and don't submit any junk.
Edwy. 8. 220 Stock Bldg. F4056.
WALTER S. McKEE.

FOR EXCHANGE—FOR CITY OR COUNTRY property, 40 1912 six-cylinder car, OLDSMOBILE, perfect condition, just overhauled. Must be seen to be appreciated. Address 5C, box 116, TIMES OFFICE.

FOR EXCHANGE—
$12,000—One of the choicest flats in the city. $2000 per month rental. Wants city, Hollywood or beach property for the equity.
$10,000—Part or all of 3 school section for apartments, merchandise, city or country.
$2000—Equity in 5-room modern cottage for Antelope Valley.
A2620. R. F. MUNCY,
Main 6813. 713 Grant Bldg.

FOR EXCHANGE—
Want to trade 6000 shares of oil stock in new company backed by 40 men for clear property, now selling for 30 cents a share; soon to be raised to $1. Has excellent chance to go to $3 or more. Address 5H, box 913, TIMES BRANCH OFFICE.

Business Investments—

FREE— FREE FREE

It will cost you nothing to see "NEVADA STOCKS AND COMMENT." A paper giving news, facts and comment on listed and unlisted Nevada stocks. Address A. I. MOORE, Lovelock, Nevada.

FOR SALE—RESTAURANT, LONG LEASE, CHEAP rent. Apply REGENT CAFE, 253 West Ocean, Long Beach.

GARAGE FOR SALE—BUSINESS LOCATION, RENT, lease, price and terms are right. Address owner, box 14, HOLLYWOOD, Cal.

FOR SALE—$12,000 MERCANTILE BUSINESS; DOES $50,000 PER ANNUM. WRITE H. C. PATTERSON, DELL, MONT.

TELEPHONE WANTS ADS—
For insertion in the Sunday times should be ordered before the rush of business Saturday night.

FOR SALE—A GOOD CITY TIMES ROUTE, ON easy payments. Address J. B. SNYDER, Times Office.

36-ROOM HOTEL WITH BAR ATTACHED, IN Richmond. Family liquor store can be added. Write MANAGER, 247 Bush st., San Francisco.

FOR SALE — OR EXCHANGE — MEAT MARKET. What have you got? Reason for selling or exchange, going to Texas. 22678.

FOR SALE—SACRIFICE; FINE LITTLE MANUFACturing business; $300; will take it sold this week. 1852 S. HOOVER. West 105. Selling to the trade.

FOR EXCHANGE—IMPROVED ACRES SOUTHWEST. $26,000, take exchange for part, easy terms. HUNTER, 202 Stimson Bldg. A2026. Main 6065.

ICE CREAM AND CANDY PARLORS AND CIGAR stand for sale; good trade., Want to go East. 1072 WEST FIRST ST.

FOR SALE—BARBER SHOP, AT BEACH, FIVE chairs, owner need reason for wanting to sell. Inquire KINCHEN'S, 130 N. Main.

FOR SALE—AT A BARGAIN, TWO COMPLETE second hand theater equipments. Call Monday before noon. 325 WEST 9TH.

FOR SALE — POOLROOM, OR EXCHANGE FOR real estate, best located 12-table room in city, corner 7th and Spring. 130 W. 7TH, basement.

Business Chances—
Of Many Kinds Unclassified.

F. C. SIMPSON— 202½ S. BROADWAY,
MAIN 1876. SUITE 205-6.

MR. BUYER, you will find some safe bargains in this list. Read them carefully. Clear titles guaranteed. Established 1906.

$250, PARTNER wanted in old established cleaning and oil business. Automobile, teams, etc., all owned. Profits proven. This company is not for sale and can furnish best of bank references. I have the privilege of introducing you to the president of the company who will gladly give you any and all information. Close investigation solicited. Reason for selling, party is retiring from business. This company has been in business for many years and has a fine standing. You will be getting in on the ground floor and at actual interior prices. It is not often one finds such an investment where no bonus is asked. A personal interview is necessary; immediate profits. Five minutes' time will convince you. J. H. PARADIS, Porterville, R. 2, box 17, California.

WANTED—EXPERIENCED MAN WITH SOME CAPital for a creamery in splendid location. Fine opportunity. Address SECRETARY, Chamber of Commerce, Chino, Cal.

WILL GIVE ONE MILLION DOLLARS FOR THE use of fifty thousand dollars for ten years, manufacturing proposition; good security. Address C, box 272, TIMES OFFICE.

WANTED—LADY TO TAKE CHARGE OF THIRTY-six-room apartment-house, must have $400 to invest, or first payment. Good salary guaranteed. Address D, box 223, TIMES OFFICE.

HAVE $30,000 TO INVEST IN STORE BUILDING. 1025 BLACK BLDG., A5469.

FOR SALE—$775.00—GOOD PAYING ROOMING-HOUSE, WALKing distance; terms.
$1500—Apartment-house, clearing $100 monthly; 3 living quarters; fine cash proposition; part trade.
$2200—Apartment-house, fine income, all clled, close in; terms to responsible party.
$1400—Paying rooming-house on Main street, fine opportunity.
$600—Buys dandy rooming-house, near Court House, good returns on investment.
$1000—Cash buys good, retail business making money; no stock-taking; no loss; profit in every sale.

ADVANCE BROKERS,
F5206. 321 Byrne Bldg.

WANT PARTY WHO UNDERSTANDS THE MEAT business, to take half-interest in their sale and retail market, located in heart of the city and supplying the best trade; can show this business is clearing $4,000 per month, and has been for years. Have long valuable lease, very nominal running expenses and one of the best equipments on the coast; will go into and give the right party a thorough investigation; applicant must be able to invest $6000 cash, which amount will be used to buy interest of inactive partner with me, who will continue his services to the business, and will not consider any one but a live wire. For further information see or address owner, H. E. EDWARDS, TITLE GUARANTEE SALES CO., 423½ S. Spring.

MANUFACTURING BUSINESS JUST LISTED—
For small investment this one of the very best in the city; clearing $150 monthly. Price $650. No experience necessary.
CASH GROCERY, LIVING ROOMS.
Only $1000; invoice $1400. Snap.
GERMAN DELICATESSEN AND LUNCH, DOWNtown. Fine location; long lease; $1000 to $1500, light expense. Equipment thoroughly up-to-date. See us Monday.
J. T. GEORGE, 511-515 Trust & Savings Bldg., Corner Sixth and Spring sts.

IN A NEW HIGH CLASS NEAR-BY RESORT, OPEN all the year, which will be visited by every desirable class of people, we have a choice lot to offer the following business opportunities; grocery and market, bakery and delicatessen, ice cream and confectionery, cigar and news stand, barber shop and bowling alley, garage and auto park, saddle horses and buggies for hire. For further information call or address Mr. Harper with C. H. SANBORN, 321 Wright and Callender Bldg., Spring and Hill streets.

REDIPHONES — WE HAVE ON HAND A FEW OF these handy telephones for the Coast in unassembled condition, being distributed in connection with coupon books valued at 75 cents each, the coupons being redeemable in merchandise offered by the THE TIMES. Phone Main 8200 or Home 10891 and our representative will call and attach the "REDIPHONE," collecting at the same time for coupons received. One "Rediphone" only will be delivered to each customer.

FOR SALE — A THOROUGHLY-MODERN, UP-TO-date restaurant, now town of California, situated between here and Venice. Take Venice Short Line cars and see for yourself.

Bakery,
Butcher,
Dentist,
Laundry,
Millinery,
Physician,
Tailor.

HARRY R. CULVER COMPANY,
2nd Floor, Hollingsworth Bldg.

Opportunity for the following lines in CULVER CITY, now town of California, situated between here and Venice. Take Venice Short Line cars and see for yourself.

Bakery,
Butcher,
Dentist,
Laundry,
Millinery,
Physician,
Tailor.

HARRY R. CULVER COMPANY,
2nd Floor, Hollingsworth Bldg.

FOR SALE—

Opportunity for the following lines in CULVER CITY, now town of California, situated between here and Venice. Take Venice Short Line cars and see for yourself.

Bakery,
Butcher,
Dentist,
Laundry,
Millinery,
Physician,
Tailor.

HARRY R. CULVER COMPANY,
2nd Floor, Hollingsworth Bldg.

YUCAIPA NEEDS—
Laundry,
Bakery and Delicatessen.
Meat Market.
Apartment-house.
Hardware Rent.
Harness Repair Shop.
Drug Store.
Picture Theater.
This beautiful, thriving, rapidly developing mountain town, famous for its Big Apples Crop—needs the above mentioned businesses. Here's YOUR opportunity to start in your line of work. Come in on the ground, become one of us—we need you here.
For further information call on or write CHAS. A. CLEVELAND, Yucaipa, Cal. Phone Redlands Exchange, Suburban 9114.

WANT PARTY WHO UNDERSTANDS THE MEAT business, to take half-interest in their sale and retail market, located in heart of the city and supplying the best trade; can show this business is clearing $4,000 per month, and has been for years. Have long valuable lease, very nominal running expenses and one of the best equipments on the coast; will go into and give the right party a thorough investigation; applicant must be able to invest $6000 cash, which amount will be used to buy interest of inactive partner with me, who will continue his services to the business, and will not consider any one but a live wire. For further information see or address owner, H. E. EDWARDS, TITLE GUARANTEE SALES CO., 423½ S. Spring.

MANUFACTURING BUSINESS JUST LISTED—
For small investment this one of the very best in the city; clearing $150 monthly. Price $650. No experience necessary.
CASH GROCERY, LIVING ROOMS.
Only $1000; invoice $1400. Snap.
GERMAN DELICATESSEN AND LUNCH, DOWNtown. Fine location; long lease; $1000 to $1500, light expense. Equipment thoroughly up-to-date. See us Monday.
J. T. GEORGE, 511-515 Trust & Savings Bldg., Corner Sixth and Spring sts.

IN A NEW HIGH CLASS NEAR-BY RESORT, OPEN all the year, which will be visited by every desirable class of people, we have a choice lot to offer the following business opportunities; grocery and market, bakery and delicatessen, ice cream and confectionery, cigar and news stand, barber shop and bowling alley, garage and auto park, saddle horses and buggies for hire. For further information call or address Mr. Harper with C. H. SANBORN, 321 Wright and Callender Bldg., Spring and Hill streets.

REDIPHONES — WE HAVE ON HAND A FEW OF these handy telephones for the Coast in unassembled condition, being distributed in connection with coupon books valued at 75 cents each, the coupons being redeemable in merchandise offered by the THE TIMES. Phone Main 8200 or Home 10891 and our representative will call and attach the "REDIPHONE," collecting at the same time for coupons received. One "Rediphone" only will be delivered to each customer.

FOR SALE — A THOROUGHLY-MODERN, UP-TO-date restaurant, now town of California, situated between here and Venice. Take Venice Short Line cars and see for yourself.

WILL SELL—HALF INTEREST WITH FULL MANagement in Southern California of the only system known in wood construction; inventors about $11,250 stock and partition walls in apartment-houses, first-class and other buildings. Also manufacturer of wood buildings, the most valuable improvement in building construction in many years. Absolutely new in California, fully protected by U. S. PATENT. Immense. No competition, no financial risk. Results certain with very large returns, on small investment with services. Architects, contractors, builders and owners, interest under patent to use system. Address GENERAL AGENT, APARTMENTS TWO, THREE, FOUR AND FIVE, HOLLYWOOD. Phone Holly-wood 5702. Representatives wanted in each county in California, also other States.

GROCERY AND MEAT MARKET, $100 DAILY guaranteed. Price invoice, $2650. Thing this one. GROCERY AND GENERAL MERCHANDISE. Hollywood district, $6000 monthly. Can be made $8000 monthly within one year. Owner owns building; retiring from business. See us Monday for particulars.
CASH GROCERY, VERY CLOSE IN, BUSY ST. In large brick hotel building, actual value, $750. Circumstances compels selling price $500.
J. T. GEORGE, 511-515 Trust & Savings Bldg., Corner Sixth and Spring sts.

GROCERY, FINE LOCATION, ON CENTRAL AVE., near P. E. Depot; doing good cash business. Bread and milks pay expenses. Have fine trade with restaurants and boarding-house. Will sell or take part cash, part trade. Price $1000; terms, monthly payments. Stock and fixtures go at $1100; $700 cash, balance terms. Call at 805 CENTRAL AVE.

FAMILY THEATER—
Cash, Terms or Exchange.
Family theater, the finest in this city, best office guarantee to put $100 week, long lease, 5 years' lease, elegantly located, no opposition. Owner must sell or exchange for lots, acreage or bungalows in Los Angeles, large or small. See RYAN, 101 San Fernando Bldg.

FOR SALE—CAFETERIA IN SAN DIEGO. MODERN in every respect. Equipment cost over $4000, only in business 30 days. Fixtures and lease for sale. Only cafeteria on Broadway, main street of city. 50 tables, has remaining floor. Cash only, no trades. Lease up to December 31, 1918 to responsible party. Railroad officials estimate we will have 5,000,000 visitors in 1915. Get busy; has to be sold. Apply W. T. C. CROSS, care U. S. National Bank, San Diego, Cal.

FOR SALE OR TRADE, CONTROLLING INTEREST in a business established 18 years. Spring st. and Broadway, ground floor. We are factory representative. Wholesaling Southern California, retailing Los Angeles and vicinity, and buying under one of the best contracts obtainable. Value $3000; this is a golden opportunity for the right man. $1800 will handle, what have you? Address owner, CHAS. KIRK, 324 Wells.

WANTED—MAN WITH $6000 TO $7000 TO FInance in alfalfa subdivision situated in the Hemet Valley, 80 inches of water, from 12-inch well, 8-inch pipe line; 80 acres water there needed; line soil, level land; I have option on this and the ability to subdivide, and sell at expert prices; exceptional opportunity for this kind in Southern California. Chance to make a fortune for you and some one else. Address R, box 2577, TIMES BRANCH OFFICE.

FOR SALE—STORE, CONFECTIONERY, ICE cream, soda fountain, stationery, light operation; doing a business $1500 to $1800 month; located on the corner; established 5 years; long lease; owned by two ladies who have to go east; price $2500; terms $1200 cash, can be arranged in monthly payments or mortgage. Trial given. For particulars call 320 W. 3RD ST., Room 610 P. Fay Bldg.

FOR SALE OR TRADE—CONTROLLING INTEREST in a business established 18 years. Spring st. and Broadway, ground floor. We are factory representative. Wholesaling Southern California, retailing Los Angeles and vicinity, and buying under one of the best contracts obtainable. Value $3000; this is a golden opportunity for the right man. $1800 will handle, what have you? Address owner, CHAS. KIRK, 324 Wells.

WANTED—MAN WITH $6000 TO $7000 TO FInance in alfalfa subdivision situated in the Hemet Valley, 80 inches of water, from 12-inch well, 8-inch pipe line; 80 acres water there needed; line soil, level land; I have option on this and the ability to subdivide, and sell at expert prices; exceptional opportunity for this kind in Southern California. Chance to make a fortune for you and some one else. Address R, box 2577, TIMES BRANCH OFFICE.

FOR SALE—STORE, CONFECTIONERY, ICE cream, soda fountain, stationery, light operation; doing a business $1500 to $1800 month; located on the corner; established 5 years; long lease; owned by two ladies who have to go east; price $2500; terms $1200 cash, can be arranged in monthly payments or mortgage. Trial given. For particulars call 320 W. 3RD ST., Room 610 P. Fay Bldg.

FOR SALE OR TRADE—CONTROLLING INTEREST in a business established 18 years. Spring st. and Broadway, ground floor. We are factory representative. Wholesaling Southern California, retailing Los Angeles and vicinity, and buying under one of the best contracts obtainable. Value $3000; this is a golden opportunity for the right man. $1800 will handle, what have you? Address owner, CHAS. KIRK, 324 Wells.

WANTED—MAN WITH $6000 TO $7000 TO FInance in alfalfa subdivision situated in the Hemet Valley, 80 inches of water, from 12-inch well, 8-inch pipe line; 80 acres water there needed; line soil, level land; I have option on this and the ability to subdivide, and sell at expert prices; exceptional opportunity for this kind in Southern California. Chance to make a fortune for you and some one else. Address R, box 2577, TIMES BRANCH OFFICE.

FOR SALE—STORE, CONFECTIONERY, ICE cream, soda fountain, stationery, light operation; doing a business $1500 to $1800 month; located on the corner; established 5 years; long lease; owned by two ladies who have to go east; price $2500; terms $1200 cash, can be arranged in monthly payments or mortgage. Trial given. For particulars call 320 W. 3RD ST., Room 610 P. Fay Bldg.

FOR SALE—OLD ESTABLISHED IMPLEMENT and heavy hardware business; invoice about $4000. Lively city, no competition, doing fine cash business, making money and paying bills. Will give wholesale house and bank reference and reason for selling to purchaser. No trades considered. Address C, box 158, TIMES OFFICE.

FOR SALE—FIRST-CLASS NEW, UP-TO-DATE ladies' furnishing store, located in the best town of 10,000 to draw from. No opposition in town. This is an opportunity of your life. Will take some good real estate property. Invoice about $5000. J. K. LLOYD, 600 Pryor Bldg.

CAPABLE RETAIL BUSINESS MAN, MERCHANdise, sales and ad departments, with clean record, actively engaged in California past 7 years, open for connection, dry goods, general store, or other bona fide going enterprise. Some cash to invest. Write R. M. WARNER, Corona, Cal.

OUR FINE BAKERY AND LUNCH BUSINESS IN CHAS. A. CLEVELAND, Yucaipa, Cal. Phone Redlands Exchange, Suburban 9114.

$775.00—GOOD PAYING ROOMING-HOUSE, WALKing distance; terms.
$1500—Apartment-house, clearing $100 monthly; 3 living quarters; fine cash proposition; part trade.
$2200—Apartment-house, fine income, all clled, close in; terms to responsible party.
$1400—Paying rooming-house on Main street, fine opportunity.
$600—Buys dandy rooming-house, near Court House, good returns on investment.
$1000—Cash buys good, retail business making money; no stocktaking; no loss; profit in every sale.

ADVANCE BROKERS,
F5206. 321 Byrne Bldg.

WANT PARTY WHO UNDERSTANDS THE MEAT business, to take half-interest in their sale and retail market, located in heart of the city and supplying the best trade; can show this business is clearing $4,000 per month, and has been for years. Have long valuable lease, very nominal running expenses and one of the best equipments on the coast; will go into and give the right party a thorough investigation; applicant must be able to invest $6000 cash, which amount will be used to buy interest of inactive partner with me, who will continue his services to the business, and will not consider any one but a live wire. For further information see or address owner, H. E. EDWARDS, TITLE GUARANTEE SALES CO., 423½ S. Spring.

MANUFACTURING BUSINESS JUST LISTED—
For small investment this one of the very best in the city; clearing $150 monthly. Price $650. No experience necessary.
CASH GROCERY, LIVING ROOMS.
Only $1000; invoice $1400. Snap.
GERMAN DELICATESSEN AND LUNCH, DOWNtown. Fine location; long lease; $1000 to $1500, light expense. Equipment thoroughly up-to-date. See us Monday.
J. T. GEORGE, 511-515 Trust & Savings Bldg., Corner Sixth and Spring sts.

IN A NEW HIGH CLASS NEAR-BY RESORT, OPEN all the year, which will be visited by every desirable class of people, we have a choice lot to offer the following business opportunities; grocery and market, bakery and delicatessen, ice cream and confectionery, cigar and news stand, barber shop and bowling alley, garage and auto park, saddle horses and buggies for hire. For further information call or address Mr. Harper with C. H. SANBORN, 321 Wright and Callender Bldg., Spring and Hill streets.

REDIPHONES — WE HAVE ON HAND A FEW OF these handy telephones for the Coast in unassembled condition, being distributed in connection with coupon books valued at 75 cents each, the coupons being redeemable in merchandise offered by the THE TIMES. Phone Main 8200 or Home 10891 and our representative will call and attach the "REDIPHONE," collecting at the same time for coupons received. One "Rediphone" only will be delivered to each customer.

FOR SALE — A THOROUGHLY-MODERN, UP-TO-date restaurant, now town of California, situated between here and Venice. Take Venice Short Line cars and see for yourself.

Bakery,
Butcher,
Dentist,
Laundry,
Millinery,
Physician,
Tailor.

HARRY R. CULVER COMPANY,
2nd Floor, Hollingsworth Bldg.

Opportunity for the following lines in CULVER CITY, now town of California, situated between here and Venice. Take Venice Short Line cars and see for yourself.

Bakery,
Butcher,
Dentist,
Laundry,
Millinery,
Physician,
Tailor.

HARRY R. CULVER COMPANY,
2nd Floor, Hollingsworth Bldg.

FOR SALE—

PICTURE THEATERS—
Wanted men
to join me in starting a
Chain of picture theaters in
Central America.
Where there is no opposition.
Give age, reference and amount of capital you can invest. All answers strictly confidential. For full particulars address D, box 832, TIMES BRANCH OFFICE.

ON ACCOUNT OF ILL HEALTH OWNER WILL sell at a great bargain an asphalt refining plant, admirably situated for transportation of product, and convenient to California oil fields producing heavy oil. Cost $35,000 to build, and run only few months.
Address J. S. HANNON,
Telephone A5320. 454 Wilcox Bldg.

SEVERAL PROMINENT LOS ANGELES BUSINESS men own 480-acre ranch, very highly improved in alfalfa and hogs. Want two or three parties to buy interest in ranch, money to purchase herd of dairy cows. Will accept amounts from $300 to $2000. This investment will return you 20 per cent. per annum, and every dollar invested will be worth dollar and forty cents. Investigate. Address T, box 845, TIMES BRANCH OFFICE.

MANY PAYING BUSINESS OPENINGS—HALF GROcery, $2000; interest manufacturing business, $2000; interest man driving cars, $2000 and draw large monthly salary. Cigar business, $600. Dairy lunch counter business, $650. Many hotels, apartment-houses. Half auto garage, $575. Half general brokerage business, $1500. General interests manufacturing business, $1000 to $40,000. Get list, other profitable openings. PHOENIX REALTY CO., 202 Grant Bldg.

MY VAUDEVILLE AND PICTURE THEATER, LARGE beach town; $8000 in equipments; extremely valuable lease; 10 years to run; big business proposition, that netted $5284 last week; trial given to responsible party; best selling reasons; would prefer to keep one-half interest with parties whom I can rely upon. Make me an offer. 714 HIBERNIAN BLDG.

WANTED—PARTY WITH $5000 TO TAKE A HALF interest in 200-acre ranch, stock equipment, and manage ranch. Security for your money, permanent employment and management. Ranch should double in value in a comparatively short time. Owners live in Los Angeles and mean business. If this interests you call BROADWAY 1253, or F1880. Photos at 1107 Byrne Bldg.

FOR SALE—BARBER SHOP AND CONFECTIONery store doing a good business, established three years; three years' lease, cheap rent; fine place for wife to run; no competition, and a money-maker.
CHAS. M. COOK CO.,
601 VAN NUYS BLDG.

FOR SALE—WOODWORKING PLANT; HERE IS A chance to get an established business for little money, beautifully equipped with new machinery and has a reputation for good work, is now running every day. Suitable for sash, doors, mill work and furniture. Should pay for itself every year. Business is picking up. Will sell only; require $5000. J. BERG, 1451 Market st., San Diego.

FOR SALE—WEEKLY NEWSPAPER AND JOB OFfice, with linotype, large circulation, good run of job work; handling of paper unsurpassed; good reason for selling. Don't answer unless you have money and willing to pay fair price for the best proposition on the market. Address T, box 865, TIMES BRANCH OFFICE.

PICTURE THEATERS—
Wanted men
to join me in starting a
Chain of picture theaters in
Central America.
Where there is no opposition.
Give age, reference and amount of capital you can invest. All answers strictly confidential. For full particulars address D, box 832, TIMES BRANCH OFFICE.

ON ACCOUNT OF ILL HEALTH OWNER WILL sell at a great bargain an asphalt refining plant, admirably situated for transportation of product, and convenient to California oil fields producing heavy oil. Cost $35,000 to build, and run only few months.
Address J. S. HANNON,
Telephone A5320. 454 Wilcox Bldg.

SEVERAL PROMINENT LOS ANGELES BUSINESS men own 480-acre ranch, very highly improved in alfalfa and hogs. Want two or three parties to buy interest in ranch, money to purchase herd of dairy cows. Will accept amounts from $300 to $2000. This investment will return you 20 per cent. per annum, and every dollar invested will be worth dollar and forty cents. Investigate. Address T, box 845, TIMES BRANCH OFFICE.

MANY PAYING BUSINESS OPENINGS—HALF GROcery, $2000; interest manufacturing business, $2000; interest man driving cars, $2000 and draw large monthly salary. Cigar business, $600. Dairy lunch counter business, $650. Many hotels, apartment-houses. Half auto garage, $575. Half general brokerage business, $1500. General interests manufacturing business, $1000 to $40,000. Get list, other profitable openings. PHOENIX REALTY CO., 202 Grant Bldg.

MY VAUDEVILLE AND PICTURE THEATER, LARGE beach town; $8000 in equipments; extremely valuable lease; 10 years to run; big business proposition, that netted $5284 last week; trial given to responsible party; best selling reasons; would prefer to keep one-half interest with parties whom I can rely upon. Make me an offer. 714 HIBERNIAN BLDG.

WANTED—PARTY WITH $5000 TO TAKE A HALF interest in 200-acre ranch, stock equipment, and manage ranch. Security for your money, permanent employment and management. Ranch should double in value in a comparatively short time. Owners live in Los Angeles and mean business. If this interests you call BROADWAY 1253, or F1880. Photos at 1107 Byrne Bldg.

FOR SALE—BARBER SHOP AND CONFECTIONery store doing a good business, established three years; three years' lease, cheap rent; fine place for wife to run; no competition, and a money-maker.
CHAS. M. COOK CO.,
601 VAN NUYS BLDG.

FOR SALE—WOODWORKING PLANT; HERE IS A chance to get an established business for little money, beautifully equipped with new machinery and has a reputation for good work, is now running every day. Suitable for sash, doors, mill work and furniture. Should pay for itself every year. Business is picking up. Will sell only; require $5000. J. BERG, 1451 Market st., San Diego.

FOR SALE—WEEKLY NEWSPAPER AND JOB OFfice, with linotype, large circulation, good run of job work; hand

Realty Liners.

BUSINESS CHANCES—
Of Many Kinds Undesirable.

MONEY TO LOAN—

DO YOU WANT A LOAN?

FIRST MORTGAGES
ON GOOD RESIDENTIAL PROPERTY
$2000 TO $10,000 LOANS PREFERRED.

SHORE BROTHERS COMPANY,
206-207 Security Bldg.
Bdwy. 7702—A4537.

MONEY TO LOAN—

WE HAVE $20,000, WHICH WE WISH TO PLACE IN ONE AMOUNT ON FIRST-CLASS RENT-BEARING PROPERTY; INTEREST TO BE 7 PER CENT. YOUR AT-TENTION, AS WE DESIRE TO PLACE THIS MONEY THIS WEEK.

J. A. ROWAN & COMPANY,
320 TITLE INSURANCE BLDG.
Main 7096—10424.

WHEN YOU WANT MONEY ON YOUR CITY OR RANCH PROPERTY SEE ME.

$1000, $1500, $2000, $2500, $3000, $4000, $5000, $6000, $7000, $8000, $9000, $10,000.

I PREFER OWNERS TO CALL AS I WISH TO DEAL DIRECT. THIS MONEY IS READY; CAN DO BUSINESS QUICK AT 7 PER CENT.

DOLPH T. MITCHELL, 426 CITIZENS NATIONAL BANK BLDG., 3RD AND MAIN. ESTABLISHED 10 YEARS.

LOANS MADE—
ON
REAL ESTATE,
MORTGAGES, TRUST DEEDS, CONTRACTS.
Money on hand to give quick action
in buying mortgages and trust deeds.
FRIENDLY & FITCHEN,
925 I. N. Van Nuys Bldg. F2337.

TO LOAN—
$42,000.
Amounts Ranging From
$1800 to $7500.
Want Improved Residence
Property.
W. H. ALLEN & SON,
A1253. 216 Douglas Bldg. Main 1302. Exch. 1302.

BUSINESS CHANCES—
Wanted and Miscellaneous.

A-1 BUSINESS MAN WITH GOOD CHARACTER and executive ability to take the office of general manager of an incorporated company; $3000 per year to start; will be given the plant of a seven-room bungalow I will build for him, for $1850. Splendid for the best design and plan in Los Angeles. Others from $1000 and up. Call.

J. H. HOLLYWOOD,
Suite 626 Union Oil Bldg.

MONEY TO LOAN—
Real Estate and Improvements.

WE HAVE $1000 TO LOAN AT SEVEN PER CENT on mortgage; will make building loan; also

HURDAND & GARDNER,
Main 1997. 234 Douglas Bldg.

TO LOAN ON CITY PROPERTY, FIRST AND SECOND MORTGAGES AT LOWEST RATES. Mortgages, commercial paper bought. Al-so construction loans. CRAIL, 616 Main 4422; Home 10319. Main 4422; Home 10319.

LOANS TO ANY AMOUNT ON CLOSE-IN property; to suit amount of improvements to be made. See us first. We furnish plans if de-sired. SMITH & DE NUBE, Main 4028, F1836.

LOANS — IN LARGE OR SMALL amounts on diamonds, watches or unimproved city or country property. McDONNELL & IRVING, 311-13 Douglas Bldg.

WE BUILD LOANS IF YOU HAVE A lot and furnish plans, specifications and 10 per cent of building; building rates in 7 monthly with active service. THE SYNDICATE, 820 I. N. Main 2012. F7016.

LOANED ON REAL ESTATE AT CURRENT rate; a fund for quick short loans at 8 per cent; no commissions; contracts and deeds prepared. ROBERT CUNNINGHAM & CO., 204 W. Hellman Bldg. A3398. Main

TO LOAN—
Any amount, city or country, at 5½ per cent. Building loans a specialty. Money ready. Borrow from owner. Call or write. FRANKLIN HARPER, 1102 Hollingsworth Bldg.

MONEY TO BONESF, CAPABLE PERSONS, to build by bank, namely, on or without cash payment; will furnish collateral; on long time mortgage. If you're right we're right. W. RANKIN & CO., 204 Pacific Electric Bldg. Main 8456.

TO LOAN—IF YOU WISH TO BORROW money on close-in property see Westlake or close-in property owners. Also, money for second mortgages. ROSBOTH REALTY & LOAN CO., 709 Van Nuys Bldg. F7858.

TO LOAN; AMOUNTS FROM $2000 per cent.; close-in improved property in suburban or outside property; amounts $800 to $2000; will buy contracts. Bring papers. PHILLIPS, 845 Douglas Bldg.

TO LOAN ON HAND ON CITY property; building loans a specialty. $2000, $2250, $2500, $3000, $3500 and $4000. We take your applications. BURNS MITCHELL, F1777.

MONEY TO LOAN—
On Real Estate and Improvements.

WE HAVE $1000 TO LOAN AT SEVEN PER cent on mortgage; will make building loan; also

HURDAND & GARDNER,
Main 1997. 234 Douglas Bldg.

TO LOAN ON CITY PROPERTY, FIRST and second mortgages at lowest rates. Mortgages, commercial paper bought. Al-so construction loans. CRAIL, 616 Main 4422; Home 10319.

LOANS TO ANY AMOUNT ON CLOSE-in property; to suit amount of improvements to be made. See us first. We furnish plans if de-sired. SMITH & DE NUBE, Main 4028, F1836.

LOANS — IN LARGE OR SMALL amounts on diamonds, watches or unimproved city or country property. McDONNELL & IRVING, 311-13 Douglas Bldg.

WE BUILD LOANS IF YOU HAVE A lot and furnish plans, specifications and 10 per cent of building; building rates in 7 monthly with active service. THE SYNDICATE, 820 I. N. Main 2012. F7016.

LOANED ON REAL ESTATE AT CURRENT rate; a fund for quick short loans at 8 per cent; no commissions; contracts and deeds prepared. ROBERT CUNNINGHAM & CO., 204 W. Hellman Bldg. A3398. Main

TO LOAN—
On improved business property, in any amount, at 5½ per cent. Building loans a specialty. Money ready. Borrow from owner. Call or write. FRANKLIN HARPER, 1102 Hollingsworth Bldg.

MONEY TO BONEST, CAPABLE PERSONS, to build by bank, namely, on or without cash payment; will furnish collateral; on long time mortgage. If you're right we're right. W. RANKIN & CO., 204 Pacific Electric Bldg. Main 8456.

TO LOAN—IF YOU WISH TO BORROW money on close-in property see Westlake or close-in property owners. Also, money for second mortgages. ROSBOTH REALTY & LOAN CO., 709 Van Nuys Bldg. F7858.

TO LOAN; AMOUNTS FROM $2000 per cent.; close-in improved property in suburban or outside property; amounts $800 to $2000; will buy contracts. Bring papers. PHILLIPS, 845 Douglas Bldg.

TO LOAN ON HAND ON CITY property; building loans a specialty. $2000, $2250, $2500, $3000, $3500 and $4000. We take your applications. BURNS MITCHELL, F1777.

TO LOAN—$750, $1500, $2000, $2500, $3000, $3500 and $20,000; current rate, quick action. FRED I. TOOLEY, 301 Pacific Mutual Bldg. Bdwy. 1268.

MONEY TO LOAN—
$1000 to $500,000; current rates.
C. D. WILLIAMS,
701 Pac Bldg. Phones: F3289, Main 3928.

HAVE $2000 MY OWN MONEY, WANT TO PUT IT in second mortgages or trust deeds. Write description and value of property, amount and rate of interest wanted, and amount you will discount. Address DC, box 822, TIMES BRANCH OFFICE.

MONEY TO LOAN—
Real Estate and Improvements.

MONEY TO LOAN—
DO YOU WANT A LOAN?

FIRST MORTGAGES
ON GOOD RESIDENTIAL PROPERTY
$2000 TO $10,000 LOANS PREFERRED.

SHORE BROTHERS COMPANY,
206-207 Security Bldg.
Bdwy. 7702—A4537.

MONEY TO LOAN—

WE HAVE $20,000, WHICH WE WISH TO PLACE IN ONE AMOUNT ON FIRST-CLASS RENT-BEARING PROPERTY; INTEREST TO BE 7 PER CENT. YOUR AT-TENTION, AS WE DESIRE TO PLACE THIS MONEY THIS WEEK.

J. A. ROWAN & COMPANY,
320 TITLE INSURANCE BLDG.
Main 7096—10424.

WHEN YOU WANT MONEY ON YOUR CITY OR RANCH PROPERTY SEE ME.

$1000, $1500, $2000, $2500, $3000, $4000, $5000, $6000, $7000, $8000, $9000, $10,000.

I PREFER OWNERS TO CALL AS I WISH TO DEAL DIRECT. THIS MONEY IS READY; CAN DO BUSINESS QUICK AT 7 PER CENT.

DOLPH T. MITCHELL, 426 CITIZENS NATIONAL BANK BLDG., 3RD AND MAIN. ESTABLISHED 10 YEARS.

LOANS MADE—
ON
REAL ESTATE,
MORTGAGES, TRUST DEEDS, CONTRACTS.
Money on hand to give quick action
in buying mortgages and trust deeds.
FRIENDLY & FITCHEN,
925 I. N. Van Nuys Bldg. F2337.

TO LOAN—
$42,000.
Amounts Ranging From
$1800 to $7500.
Want Improved Residence
Property.
W. H. ALLEN & SON,
A1253. 216 Douglas Bldg. Main 1302. Exch. 1302.

BUSINESS CHANCES—
Wanted and Miscellaneous.

A-1 BUSINESS MAN WITH GOOD CHARACTER and executive ability to take the office of general manager of an incorporated company; $3000 per year to start; will be given the plant of a seven-room bungalow I will build for him, for $1850. Splendid for the best design and plan in Los Angeles. Others from $1000 and up. Call.

J. H. HOLLYWOOD,
Suite 626 Union Oil Bldg.

MONEY TO LOAN—
Real Estate and Improvements.

MONEY TO LOAN—
Special amounts, 7 and 8 per cent., on residences, business property and lots.

$400	$2000
$1000	$2500
$1250	$3000
$1500	$5000
$1750	$10,000

Few amounts on country loans, 8 per cent. J. ELVIN, Mgr. Loan Dept.,
CONSOLIDATED SECURITIES CO.,
Main 1416. 627 S. Hill st. Home 67820.

TO LOAN—REAL MONEY.
$2,000 to $5,000 at 7 per cent., residence, west of Figueroa, small part.
$1,500, 8 per cent., Hollywood or northwest.
$20,000, 7 per cent., on brick apartments.
J. E. WILLIAMS, 701 Pac Bldg.
Phones: F3280, Main 3099; evenings, 20013.

TO LOAN—
$200 to $75,000.
For Building Loans.
For Straight Mortgages.
For Deeds of Trust.
Our Motto: Quick Action.
SOUTHERN CALIFORNIA INVESTMENT CO.
416 Laughlin Bldg. A1943. Bdwy. 4173.

$250,000 TO LOAN ON CITY AND SUBURBAN real estate, application for $2500 or considered. I make building loans, why not improve your property? Hamill, with HOUGHTON REALTY SYNDICATE, Citizens National Bank Bldg.

MONEY TO LOAN—
$100,000 to loan in sums of $1000 and up, on vacant or improved; 7 per cent. interest. See MR. RUBEN, with
HILDESHEIM & SCHILLER,
623 Van Nuys Bldg. F6426, Main 5023.

MONEY TO LOAN—
We have money to loan in amounts ranging from $1000 to $25,000.
Make application at once.
T. E. NICHOLS, Loan Department,
CALIFORNIA REALTY CORPORATION,
G. E. Farish, President.
333 South Hill street. Main 2888.

TO LOAN—$7000 TO $5000 AT 7 PER CENT. Want a few applications for 7 per cent. improved city or suburban property. Can use a few good ranch loans. Will divide money to suit. THE LOS ANGELES FINANCE COMPANY, 703 Trust and Savings Bldg.

TO LOAN—$2000, $3000, $4000, 7 PER CENT., on improved city or suburban property. Must consider ranch loans. Phone GOODMAN 2254.

MONEY TO LOAN— CURRENT RATES
FOR BUILDING PURPOSES.
BUSINESS PROPERTY IMPROVEMENT.
W. CHALMERS,
Architecture, Loans and Leases.
4th and Broadway. 427 Mason Bldg.

TO LOAN—$30000 FIRST MORTGAGE ON HIGHLY-improved ranch, close to; owner desires Clare-tian. No brokers. Phone, or to 12 a.m. A2339, MAIN 1005.

MONEY TO LOAN—
$10,000 to loan in sums of $1000 and up, prefer improved city property.
See MR. RUBEN, with
HILDESHEIM & SCHILLER,
623 Van Nuys Bldg. F6426; Main 5023.

WILL MAKE LOANS, ANY AMOUNT, ON IM-proved farms and city property; also building loans if given construction contracts. Will deal with owner only. D. R. COLLINS, 228 Consolidated Realty Bldg.

$1000 TO $20,000, PRIVATE MONEY TO LOAN ON city improved or close-in improved acreage. Your application given personal and personal attention. F1717. E. W. KINSEY. Bdwy. 204, 619 Trust & Savings Bldg., 6th and Spring sts.

I CAN PLACE ON 46 PER CENT. VALUATION, $1000, $1500 or $2000, on stocked 10-acre bunch-galow in good section of city, 3 years, 7 per cent. Don't submit rubbish; nothing but first-class property considered. Address T, box 476, TIMES BRANCH OFFICE.

MONEY TO LOAN—
I have $9000 that I wish to place in two loans on good residence property at 7 per cent. from private party to principals. Address T, box 400, TIMES BRANCH OFFICE.

SEND US YOUR APPLICATIONS FOR FIRST mortgages. We have funds to place and can serve you quickly. Nothing too large, nothing too small. See Mr. Consant of THE W. H. MERRELL COMPANY, 311 Brockman Bldg. F6160, Main 1053.

I WANT TO LOAN $4000 AT 7 PER CENT. ON west side residence property. Will divide. Address T, box 5000, TIMES BRANCH OFFICE.

TO LOAN—FUNDS IN BANK, $800, $1000, $1500, $4000, $4500, $15,000, in any desirable city section.

$40,000, in amounts of about $2000 or less, 7 per cent., in Wilshire district. T. J. PATTEE, 607 Story Bldg. Main 1980, F6748.

PRIVATE MONEY—
Short-time loans, 3, 4 or 12 months, first or second mortgage, up to 70 per cent. of bank appraisement. Also discount mortgages and contracts for cash. PHONE ADAMS 1.

$1500 TO $2500
to loan on North Wilshire property at 7 per cent. from private party; no delay if 7 per cent. commission. Address T, box 436, TIMES BRANCH OFFICE.

TO LOAN—$750, $1500, $2000, $2500, $3000, $3500 and $20,000; current rate, quick action.
FRED I. TOOLEY,
A4189. 309 Trust & Savings Bldg. Bdwy. 1268.

MONEY TO LOAN—
$1000 to $500,000; current rates.
C. D. WILLIAMS,
701 Pac Bldg. Phones: F3289, Main 3928.

HAVE $2000 MY OWN MONEY, WANT TO PUT IT in second mortgages or trust deeds. Write description and value of property, amount and rate of interest wanted, and amount you will discount. Address DC, box 822, TIMES BRANCH OFFICE.

MONEY TO LOAN—
Real Estate and Improvements.

MONEY FOR CITY LOANS, MUST BE PLACED IMMEDIATELY.
$18,000 at 7 Per Cent.
$30,000 at 6 Per Cent.
Districts—First to Pico, Main to Figueroa st.
I. VAN CASTREEL,
Warren H. Cook & Don W. Carleton.
Main 4252. A5703.

MONEY TO LOAN—
ANGLE FUNDS TO LOAN.
On city and country property
at
REASONABLE RATES.
Insurance funds at 5½ per cent.
on
close-in business property.
WRIGHT-CALLENDER-ANDREWS COMPANY,
Henry W. Mellen, Mgr. Loan Dept.
423 S. Hill st. Phones 10745; Main 8040.

THIS MONEY ON HAND.
The following amounts to place this week on 40 per cent. residence loans:
$1000, $1250, $1500, $2000, $2500, $3000, $5000.
Also these amounts for income property loans:
$13,000, $18,000, $20,000, $200,000.

O. S. STRAIN, MGR. LOAN DEPT.
Weller & Bell.
W. L. HOLLINGSWORTH & CO.,
402-10 Hollingsworth Bldg.
Sixth and Hill sts.

MONEY TO LOAN ON REAL ESTATE.
Lots, residences, apartments, stores, flats, ranches
Cash for new mortgages.
Straight building loans a specialty.
Interest at 6, 7 and 8 per cent. and up.
No delays, no red tape. Any sum desired.
Large and small city loans a specialty.
CONSOLIDATED MORTGAGE COMPANY,
310 Douglas Bldg. Phone Main 783.

MONEY TO LOAN—
FIRST MORTGAGE LOANS at 7 per cent. interest, in any amount; funds always available. Property inspected by our appraisers immediately upon receipt of application. One per cent. commission.
AMERICAN MORTGAGE COMPANY,
611-613 S. Hill st.
Phones:
10245. Broadway 2468.

TO LOAN—$2000, ALSO $4000 ON CITY PROPERTY; $5000 up to $10,000 to loan on city or country; all at 7 per cent.
GLEN H. MITCHELL,
902 Title Ins. Bldg.
A1960. Main 5253.

MONEY TO LOAN—
Money to loan on city property, either vacant or improved; current rates.
WE DO A MORTGAGE BUSINESS EXCLUSIVELY.
We make a specialty of building loans.
HOUSTON, GORE & LOY,
First Mortgage Loans.
1007-8-9 Union Oil Bldg.
A420. Los Angeles, Cal. Main 1728.

IF YOU INTEND TO BUILD
AND OWN A LOT CLEAR, OR
NEARLY SO,
we will make full easy-payment building loan. We plan and build to suit you and save you money on cost. Our experience will save you money; our financing relieves you of all responsibility. WESTON BUILDING COMPANY, Architectural Construction, (Established 1895.) 126 W. 3rd st., Room 907.

TO LOAN—MONEY—
ANY AMOUNT,
ON CITY OR COUNTRY PROPERTY.
APPLY TO MR. KELLY, LOAN DEPT.
ROBERT MARSH & CO.,
209 MASON-MORING BLDG.
NINTH, SPRING AND MAIN STS.
HOME 10175. MAIN 5048.

PRIVATE MONEY TO INVEST—
First trust deeds and good mortgages in amounts from $500 to $5000. Address C, box 240, TIMES OFFICE.

MONEY TO LOAN ON REAL ESTATE
$50 to $50,000.
We inspect property same day application is made. No red tape. Appraisal and loan quickly.
We buy outright good mortgages and trust deeds. Our own funds loaned on straight building loans.
MATTHEWS, TILDEN COMPANY,
329 Douglas Bldg., corner Third and Spring.

MONEY TO LOAN—
$50,000 ESTATE MONEY.
IN AMOUNTS $500 UP.
ANY GOOD RANCH OR CITY LOAN.
PER CENT. EIGHT
SEVEN
MOYER & GILBERT.
A4827. 302 H. W. Hellman Bldg.
Main 5474.

WE HAVE $50,000 TO BE PLACED ON BUILDING loans. If you have a clear lot, or an equity in a good lot, we can furnish the money to finance your flats, apartment-house, Swiss chalet, bungalow or bungalow court.
HOME SEEKERS BLDG. COMPANY,
301-3 Black Bldg. A3516; Bdwy. 33.

WE WILL BUILD AND FINANCE A BUNGALOW, FLATS OR APARTMENTS. GIVE STRAIGHT FIRST MORTGAGE, AND GIVE YOU A SQUARE DEAL. WE CAN ALSO LOAN YOUR MONEY TO YOU. BOND & MONTAGUE, 628 Consolidated Realty Bldg.

MONEY TO LOAN ON REAL ESTATE.
Loans, residences, apartments, stores, flats, ranches
Cash for new mortgages.
Straight building loans a specialty.
Interest at 6, 7 and 8 per cent. and up.
No delays, no red tape. Any sum desired.
Large and small city loans a specialty.
CONSOLIDATED MORTGAGE COMPANY,
310 Douglas Bldg. Phone Main 783.

MONEY TO LOAN—
FIRST MORTGAGE LOANS at 7 per cent. interest, in any amount; funds always available. Property inspected by our appraisers immediately upon receipt of application. One per cent. commission.
AMERICAN MORTGAGE COMPANY,
611-613 S. Hill st.
Phones:
10245. Broadway 2468.

TO LOAN—$2000, ALSO $4000 ON CITY PROPERTY; $5000 up to $10,000 to loan on city or country; all at 7 per cent.
GLEN H. MITCHELL,
902 Title Ins. Bldg.
A1960. Main 5253.

MONEY TO LOAN—
Money to loan on city property, either vacant or improved; current rates.
WE DO A MORTGAGE BUSINESS EXCLUSIVELY.
We make a specialty of building loans.
HOUSTON, GORE & LOY,
First Mortgage Loans.
1007-8-9 Union Oil Bldg.
A420. Los Angeles, Cal. Main 1728.

IF YOU INTEND TO BUILD
AND OWN A LOT CLEAR, OR
NEARLY SO,
we will make full easy-payment building loan. We plan and build to suit you and save you money on cost. Our experience will save you money; our financing relieves you of all responsibility. WESTON BUILDING COMPANY, Architectural Construction, (Established 1895.) 126 W. 3rd st., Room 907.

TO LOAN—MONEY—
ANY AMOUNT,
ON CITY OR COUNTRY PROPERTY.
APPLY TO MR. KELLY, LOAN DEPT.
ROBERT MARSH & CO.,
209 MASON-MORING BLDG.
NINTH, SPRING AND MAIN STS.
HOME 10175. MAIN 5048.

PRIVATE MONEY TO INVEST—
First trust deeds and good mortgages in amounts from $500 to $5000. Address C, box 240, TIMES OFFICE.

MONEY TO LOAN ON REAL ESTATE
$50 to $50,000.
We inspect property same day application is made. No red tape. Appraisal and loan quickly.
We buy outright good mortgages and trust deeds. Our own funds loaned on straight building loans.
MATTHEWS, TILDEN COMPANY,
329 Douglas Bldg., corner Third and Spring.

MONEY TO LOAN—
$50,000 ESTATE MONEY.
IN AMOUNTS $500 UP.
ANY GOOD RANCH OR CITY LOAN.
PER CENT. EIGHT
SEVEN
MOYER & GILBERT.
A4827. 302 H. W. Hellman Bldg.
Main 5474.

WE HAVE $50,000 TO BE PLACED ON BUILDING loans. If you have a clear lot, or an equity in a good lot, we can furnish the money to finance your flats, apartment-house, Swiss chalet, bungalow or bungalow court.
HOME SEEKERS BLDG. COMPANY,
301-3 Black Bldg. A3516; Bdwy. 33.

WE WILL BUILD AND FINANCE A BUNGALOW, FLATS OR APARTMENTS. GIVE STRAIGHT FIRST MORTGAGE, AND GIVE YOU A SQUARE DEAL. WE CAN ALSO LOAN YOUR MONEY TO YOU. BOND & MONTAGUE, 628 Consolidated Realty Bldg.

MONEY TO LOAN ON REAL ESTATE.
Lots, residences, apartments, stores, flats, ranches
Cash for new mortgages.
Straight building loans a specialty.
Interest at 6, 7 and 8 per cent. and up.
No delays, no red tape. Any sum desired.
Large and small city loans a specialty.
CONSOLIDATED MORTGAGE COMPANY,
310 Douglas Bldg. Phone Main 783.

MONEY TO LOAN—
FIRST MORTGAGE LOANS at 7 per cent. interest, in any amount; funds always available. Property inspected by our appraisers immediately upon receipt of application. One per cent. commission.
AMERICAN MORTGAGE COMPANY,
611-613 S. Hill st.
Phones:
10245. Broadway 2468.

TO LOAN—$2000, ALSO $4000 ON CITY PROPERTY; $5000 up to $10,000 to loan on city or country; all at 7 per cent.
GLEN H. MITCHELL,
902 Title Ins. Bldg.
A1960. Main 5253.

MONEY TO LOAN—
Money to loan on city property, either vacant or improved; current rates.
WE DO A MORTGAGE BUSINESS EXCLUSIVELY.
We make a specialty of building loans.
HOUSTON, GORE & LOY,
First Mortgage Loans.
1007-8-9 Union Oil Bldg.
A420. Los Angeles, Cal. Main 1728.

IF YOU INTEND TO BUILD
AND OWN A LOT CLEAR, OR
NEARLY SO,
we will make full easy-payment building loan. We plan and build to suit you and save you money on cost. Our experience will save you money; our financing relieves you of all responsibility. WESTON BUILDING COMPANY, Architectural Construction, (Established 1895.) 126 W. 3rd st., Room 907.

TO LOAN—MONEY—
ANY AMOUNT,
ON CITY OR COUNTY PROPERTY.
APPLY TO MR. KELLY, LOAN DEPT.
ROBERT MARSH & CO.,
209 MASON-MORING BLDG.
NINTH, SPRING AND MAIN STS.
HOME 10175. MAIN 5048.

PRIVATE MONEY TO INVEST—
First trust deeds and good mortgages in amounts from $500 to $5000. Address C, box 240, TIMES OFFICE.

MONEY TO LOAN ON REAL ESTATE
$50 to $50,000.
We inspect property same day application is made. No red tape. Appraisal and loan quickly.
We buy outright good mortgages and trust deeds. Our own funds loaned on straight building loans.
MATTHEWS, TILDEN COMPANY,
329 Douglas Bldg., corner Third and Spring.

MONEY TO LOAN—
$50,000 ESTATE MONEY.
IN AMOUNTS $500 UP.
ANY GOOD RANCH OR CITY LOAN.
PER CENT. EIGHT
SEVEN
MOYER & GILBERT.
A4827. 302 H. W. Hellman Bldg.
Main 5474.

WE HAVE $50,000 TO BE PLACED ON BUILDING loans. If you have a clear lot, or an equity in a good lot, we can furnish the money to finance your flats, apartment-house, Swiss chalet, bungalow or bungalow court.
HOME SEEKERS BLDG. COMPANY,
301-3 Black Bldg. A3516; Bdwy. 33.

WE WILL BUILD AND FINANCE A BUNGALOW, FLATS OR APARTMENTS. GIVE STRAIGHT FIRST MORTGAGE, AND GIVE YOU A SQUARE DEAL. WE CAN ALSO LOAN YOUR MONEY TO YOU. BOND & MONTAGUE, 628 Consolidated Realty Bldg.

MONEY TO LOAN ON REAL ESTATE.
Lots, residences, apartments, stores, flats, ranches
Cash for new mortgages.
Straight building loans a specialty.
Interest at 6, 7 and 8 per cent. and up.
No delays, no red tape. Any sum desired.
Large and small city loans a specialty.
CONSOLIDATED MORTGAGE COMPANY,
310 Douglas Bldg. Phone Main 783.

MONEY TO LOAN—HAVE PRIVATE MONEY TO loan at 7 per cent., on city or country, $2000, $3000, $4000, up to $20,000. GLEN H. MITCHELL, 902 Title Ins. Bldg. A1960, Main 5253.

I AM ANXIOUS TO LOAN
this week, $2000, $2500, $3000, $3500, $4000. Will buy mortgages and second trust deeds. City or country.
Bdwy. 7700. R. W. CROWE, F4046.
933 Security Bldg.

WILL FURNISH MONEY FOR BUILDING WHERE we can deal direct and do the building. R. E. STARKEY, 701 Van Nuys Bldg. A1848; Broadway 7419.

PRIVATE MONEY TO LOAN, $1850, 7 PER CENT. No commission. On bungalow (rent, place in) occupied by owner. Address C, box 153, TIMES OFFICE.

PRIVATE MONEY TO LOAN ON RANCHES OR city, Address T, box 824, TIMES BRANCH OFFICE.

COMMISSION 1 PER CENT., RATE OF INTEREST 7 and 8 per cent. Money waiting. For city or suburban loans at conservative valuation. Address E, box 171, TIMES OFFICE.

TO LOAN—TO PRIVATE PARTIES, $1800, $1500, $750 3 years. Money waiting. Address E, box 278, TIMES OFFICE.

MONEY TO LOAN—$3500 TO $5000, AT 7 PER cent., improved, well secured first mortgage. Wilshire section. J. O. HANFT, 609-610 I. W. Hellman Bldg.

WE HAVE MONEY FOR BUILDING AND OTHER loans, large or small, and will finance your proposition if values right. 227 MERCHANTS TRUST BLDG.

MONEY TO LOAN—$1000, 2 YEARS, 7 PER cent. Security, according to security on good vacant. MR. TURNER, 608 Security Bldg. Main 2932. F7016.

MONEY ON HAND—7 AND 8 PER CENT. $3500, $4750, $4000 to $5000, $10000.
MORSE-SPERRY CO.,
604 Union Oil Bldg.

ROSS & EDDY 432 I. W. HELLMAN BLDG. Have $400, $500, $1000, $2000, $3000, and $4000. Want applications from owners. Large sums at low rates. F1301.

$25,000 AT 7 ON CITY OR SUBURBAN, NO COMmission. $1000 to $5000 for small loans. Address T, box 446, TIMES BRANCH OFFICE.

TO LOAN—$1000, $3000, $8000, LOWEST RATES, pay cash for mortgages, trust deeds, real estate. RATKESKI, Brunson Block. F6585.

MONEY TO LOAN—ON WEST AND SOUTHWEST side property. Want 10 applications, $1500 to $5000. Money ready.
CHAS. T. INMAN,
A4378. Bdwy. 555. 333 Union Oil Bldg.

HAVE $35,000 AND $50,000 TO LOAN AT 6 PER cent to 8 per cent., dependent on security. Will divide into sums from $1000 to $50,000.
MONARCH REALTY CO., Loan Dept.,
A4744. 623 S. Spring st.
Main 5528.

I HAVE MONEY TO LOAN ON REAL ESTATE; one million dollars or more; lowest rates. 800 Union Oil Bldg. Los Angeles. Home phone F3434. C. H. SEELEY.

ANY AMOUNT OF MONEY, CITY OR COUNTRY, low rates. Money ready. Prop. advice.
FRANK D. TATUM & CO.,
M. 178. 631 Title Insurance Bldg. F2128.

MONEY TO LOAN AT ONCE IN AMOUNTS OF $2000 to $5000 on first mortgage bearing 8 per cent interest, private party. 315 HOMER LAUGHLIN BLDG. MULLER.

WE HAVE THE FOLLOWING AMOUNTS TO LOAN on city property: $1000, $1500, $3000, $4500 $5500, $10,000, $20,000, $35,000. Submit only property worth the money. C. B. CRARY & SONS, our new address, 702 Hollingsworth Bldg.

MONEY TO LOAN—$2000 TO $5000, 3 YEARS, 7 per cent, residence, first and southwest section preferred. MR. TURNER, 608 Security Bldg. Main 2932. F7016.

MONEY TO LOAN—ANY AMOUNT ON VACANT OR improved, building loans a specialty, current rates. CHANDLER, CASSOU & CO.,
F3121. 503-4-5 Bradbury Bldg. Main 2715.

$200,000 TO LOAN.
I have $200,000 coming in next month and want to loan it on business property between 3d and Ninth sts. Will divide. Address V, box 304, TIMES BRANCH OFFICE.

EDWARD C. CRIBB SONS COMPANY, ROOM 216, Consolidated Realty Bldg., Sixth and Hill; loan money, buy and sell mortgages, real estate contracts, trust deeds and bonds.

MONEY TO LOAN ON IMPROVED REAL ESTATE. First mortgages and trust deeds purchased. THOS. F. GOOKE, Traders Bank, 114 W. 4th st.

WANTED—FIRST MORTGAGES AND TRUST DEEDS, principals only, $500 to $6000 each. EASTMAN, A1414. 501 Van Nuys Bldg.

TO LOAN—$300, $500, $800 AND $900, IMproved or vacant. Money for second loans also. Immediate investigation. DE LA PENA, 219 Union Oil Bldg. Main 6932.

$2000 TO LEND ON GOOD FIRST MORTGAGE. Submit your application. HENRY A. GREENE, 322 Story Bldg. F1901.

TO LOAN—$2500 AT 7 PER CENT., FIRST MORTgage, improved city property. BARTELS & SCHWARE, 404-5 Douglas Bldg.

TO LOAN — $1400, $1000 PROMPT ACTION, IF security is right. HENRY SCHWANNECKE, 827 I. N. Van Nuys Bldg. Main 4203.

WE HAVE MONEY TO LOAN AT 7, FOR 3 YEARS, See us.
PRATHER, 327 Story Bldg.

$2500 AT 8 PER CENT., $700, 2 PER CENT. month. A2459. 3025 BLACK BLDG.

MONEY TO LOAN—
Real Estate and Improvements.

TO LOAN—
$100,000 and upwards to loan on improved mercantile income producing properties in Los Angeles, eastern money. Send us your application.
JULIUS WARREN,
1115 Trust & Savings Bldg. A1776.

LOANS ON REAL ESTATE FROM $1000 TO $20,000; we buy and sell first mortgages, trust deeds; quick action; our own funds; we buy commercial paper. JULIUS HARRIS, 1115 Trust and Savings Bldg. A1776.

PLENTY OF MONEY TO LOAN ON FIRST MORTgage. We make straight building loans. To owners of clear close-in property. Will lend entire cost of new building. STANDARD SECURITIES CO., 704 Hollingsworth Bldg. A4845.

EIGHT PER CENT. SECOND MORTGAGE LOANS our specialty.
SECOND MORTGAGE LOAN COMPANY,
301 Delta, 428 Spring. A3036.

PRIVATE MONEY TO LOAN—$3000, $4000 $5000, 7 per cent., on city, beach or ranch real estate. Phone, 10108, Main 834. MR. FAUSSNER, Huntley Apartments.

TO LOAN—
$4000, 8 Per Cent.
City Improved. Owners only.
T. M. FLOWER, 812 H. W. Hellman Bldg.

$50,000 TO LOAN ON RANCHES IN AMOUNTS of $5000 or less. Will lend for 5 years, 5 years, or 10 year. STANDARD SECURITIES CO., 704 Hollingsworth Bldg. A4845.

TO LOAN—$35,000 ON CITY PROPERTY, AS A whole or will divide.
JOHN D. FOSTER & CO.,
221-222 Douglas Bldg.

HAVE MONEY TO LOAN FROM $100 TO $15,000. Will purchase contracts and 1st mortgages. No agents. Address T, box 540, TIMES BRANCH OFFICE.

MONEY TO LOAN ON REAL ESTATE—
ALVERT M. STEPHENS CO.,
820 Ferguson Bldg., city.

TO LOAN—$1000 AT 7, GOOD SECURITY. $1500, $2000, $2500, $3000, $3500, $20,000, all or in part. FREDERICK W. COLLUM, 433 L. A. Investment Bldg. 12862, Main 5380.

MAYER SAYS "HE HAS" $1500, $3500, $4000, $5000, $7500, will deliver on good West or Hollywood securities. F2000. B'way 2980. 527 STORY BLDG.

MONEY TO LOAN—ANY AMOUNT ON BUSINESS residence, suburban and country property. EARL W. BUSSELL, F7885, 1001 Van Nuys Bldg., Main 1990.

MONEY TO LOAN— IN ANY AMOUNTS.
Second mortgages, big class "A" building loans.
J. C. OLIVER,
420 Chamber of Commerce.

DON'T PAY COMMISSION. OWN MONEY. LOANS $100 to $2500, lowest rate. Contracts bought. TECHENTIN, 629 Security Bldg.

$1000 TO LOAN ON GOOD STOCK LISTED ON Los Angeles Stock Exchanges. Private money. Call room 226, MARSH-STRONG BLDG.

HAVE $2000 FOR HOLLYWOOD IMPROVED. Will buy your mortgage or make loan. MORTGAGE INVESTMENT COMPANY, 929 Van Nuys Bldg.

MONEY TO LOAN— HOME PHONE 53005.
$3500 7 Per Cent.
To loan on southwest or Wilshire property. W. A. VARCOE & CO., 349 Edgeware road.

MONEY TO LOAN IN SMALL AMOUNTS AT REAsonable rates. No agents. BRANDES, 618 Chamber of Commerce.

MONEY TO LOAN—$2500 AND UP TO $5000 ON first improved or ranch property. Quick action. M. E. HANLEN, 325 Story Bldg. F2705.

FIRST MORTGAGES AND CONTRACTS BOUGHT. Loans made. OWN FUNDS. TECHENTIN, 629 Security Bldg. Afternoons.

FIRST AND SECOND MORTGAGE LOANS. MONEY waiting. ERNEST E. FAIR CO., 421 Grant Bldg. F6266.

PLENTY READY PRIVATE MONEY. CITY, COUNTRY. papers free. 14042 FILLEY, 334 Title Insurance Bldg.

TO LOAN—$200,000, CITY OR COUNTRY.
821 H. W. Hellman Bldg. A1767. Main 5555.

FARNSWORTH BROS. MAKE LOANS ON REAL estate, building loans a specialty. 1026 VAN NUYS BLDG. F1209. Main 4090.

TO LOAN—7 PER CENT. MONEY. $1000 TO $5000. Conservative loans. Immediate answer. DE LA PENA, 219 Union Oil Bldg. Main 6932.

WANTED—TO BUY FIRST MORTGAGES AND trust deeds, $1000 to $5000. Will deal with owners only. D. F. COLLINS, 228 Consolidated Realty Bldg.

MONEY TO LOAN—
K. LUNDEEN COMPANY has $300,000 to loan on close-in business property.
Suite 209 to 234, Central Bldg., 6th and Main sts.

TO LOAN—WISH TO PUT OUT $15,000 AT 7 PER cent. on strictly first-class dwelling or income or locality. Must be consistent. Address R, box 382, TIMES BRANCH OFFICE.

PRIVATE MONEY—LOW RATES. FUNDS READY, city or country. Prompt action.
F. H. EVARTS,
A4529; Main 4069. 802 Van Nuys Bldg.

$2000 TO LOAN AT 8 PER CENT. ON FIRST mortgage. Not over 50 per cent. of valuation. STANDARD SECURITIES CO., 704 Hollingsworth Bldg. A4845.

TO LOAN — $800 TO $10,000 FOR IMMEDIATE placing on A1 security, no appraisal fee. STINE BROS., room 301, 302 So. Hill st. G1602.

I HAVE $4000 TO LOAN AT 7 PER CENT., ON first mortgage on improved city property. D

Realty Liners.

MONEY WANTED—
Real Estate and Collaterals.

WANTED—
$10,000—7 per cent., on Altadena orange grove of 20 acres. 14 acres in 12-year-old navels, 4 acres 2-year-old navels, balance family orchard of mixed bearing fruits, full 2-story and basement, 6-room home, barn, garage and other outbuildings, property ten minutes to Pasadena business center, streets on all four sides, one on main boulevard, grove really ripe for subdivision, conservative value $45,000 to $50,000, mutual risk cheerfully given.
44328. Main 1726.

HOUSTON, GOBE & LOY, Inc.,
200 Marsh-Strong Bldg.

WANTED—MONEY.

$10,000, 3 years, at 7½ per cent., deed of trust on splendid new two-story 60-room apartment house near 24th and Vermont cars, lot 50x150, value of land and building $22,000. Insurance $15,000. Income $240 month.

AMERICAN MORTGAGE COMPANY,
611-615 South Hill street.
10265. Phone B'way 2495.

WANTED—
$2000—7 per cent., 4-flat building..... VALUE
$3000—7 per cent., 5-room residence..... $3000
$4000—7 per cent., 7-room bungalow, corner..... $5000
$4000—7 per cent., 5-room residence, Wilshire..... $5000
$4000—7 per cent., income $120..... $12,500
$7000—7 per cent., flats, income $140..... $14,000
$10,000—7 per cent., garage, fixed appointments, rental.....$20,000
$14,000—7 per cent., store.....$40,000
$17,000—7 per cent., store.....$50,000
ROSWORTH REALTY & INVESTMENT CO.,
F7268. 628 Van Nuys Bldg. Bdwy. 142.

WANTED—MONEY. VALUE.
$1000—7 per cent., 4 flats & cottage, Central-11th..$12,000
$2000—7 per cent., 5-room residence, Central-Adams..$3500
$10,000—7 per cent., Ranch, only 12 miles out.....$20,000
$14,000—7 per cent., 6 flats, Wash. and Grand.....$20,000
$15,000—7 per cent., corner, income $1,200.....$22,500
$20,000—7 per cent., Residential residence.....$30,000
$30,000—7 per cent., 600-acre ranch, Bakersfield.....$75,000
$50,000—7 per cent., Fremont and 16th, 2-story flats.....$75,000
$75,000—7 per cent., Los Angeles st. etc.....$75,000
$75,000—7 per cent., New Hotel, Westlake Dist.....$100,000
C. G. WILLIAMS, 707 Bay Bldg.
Main 8926. F6288, or evenings 20012.

WANTED—MONEY—$15,000, 7 PER CENT., BANK valuation $50,000. On 6th st., close to spring and Main.

$7500—Income property, close in, value $18,000.
$4000, 7 per cent., close to spring and 9th st., value $12,000.
$2000—5 per cent., 20 lots, Florence ave., value $10,000.
F. G. WEIK & CO., 300 H. W. Hellman Bldg.

WANTED—MONEY. QUICK. QUICK.

$20,000—6 per cent., bonus $500, trust deed, first mortgage $34,000, 7th and Main sts. Value $135,000. Call at once.

ENGMAN, F1702.

WANTED—MONEY. ANY AMOUNT FROM $50 TO $10,000 for good first mortgage loans; interest paid from date of application. We can put any amount on short notice. Call at once by day or by our modern method of trusteeship.

PACIFIC MORTGAGE CO.,
Suite 220, F. W. Hellman Bldg. 212 W. Fourth.

WANTED—TO BORROW FOR 3 OR 5 YEARS, $70000 to pay off $50000 at 7 per cent. Balance, paid out of orange crop, security ten acres of choice bearing navels, 200 miles from Los Angeles, streets on all four sides, one on main boulevard, grove really ripe for subdivision, conservative value $45,000 to $50,000, mutual risk cheerfully given.
44328. Main 1726.

HOUSTON, GOBE & LOY, Inc.,
200 Marsh-Strong Bldg.

WANTED—MONEY. I BUY AT DISCOUNT HIGH-grade first mortgages, not over 50 per cent. appraisement valuation. Also buy street improvement bonds. I LOAN MONEY ON LOTS AND BUILDINGS IN IMPROVED REAL ESTATE. References: First National Bank and Trotter's Bank. ROLAND BOLSHANG, 803 UNION Oil Bldg.

WANTED—$2500 FOR 3 YEARS AT 8 PER CENT., corner lot improved with a modern 7-room house and sleeping porch, close to Hollywood car; all over house and built-in effects; worth $5500. CARE at 420 CITIZENS NATIONAL BANK BLDG. A45044. Main 6071.

WANTED—MONEY.

$8000, 3 years, 8 per cent. Improved ranch close to Los Angeles, 30 acres, value $21,000.

HOSTER & PARKER, Builders,
234 H. W. Hellman Bldg. A5462. Main 4440.

WANTED—MONEY ON FIRST TRUST DEED OF $1150, 3 years, 8 per cent. 80-acre fruit and nut land; good growing trees; house, barn, cement reservoir and water right. Buyer lives on place—value $4000 for the land alone. Security the very investment. Security and moral risk all good. Owner, E. J. McCULLY, 327 W. 3rd st., Los Angeles. Main 8580, A5691.

WANTED—$10,000, 6 PER CENT., HOLLYWOOD apartments; rented for $290 monthly. Insurance $38,000.

Also want $3000, 7 per cent., business property, new 2 WM. NIMMO, 6262 Hollywood blvd. Sunset, Holly 70. Home 57085.

WANTED—$15,000, 7½ PER CENT., 3 YEARS, on new 2-story flats, 6 and 7 rooms, all in grass, rent bringing plant, 125 inches of water. Value $30,000.

K. LUNDEEN COMPANY,
Suite 200 to 234 Central Bldg., 6th and Main sts.

MONEY WANTED—
$15,000 on new white cement 8-room house NOT BUILT TO SELL. All improvements, built-in features, hardwood floors, will pay 8 per cent. Location, 423 L. A. INVESTMENT BLDG. 12326. Main 4500, A4545.

WANTED—$25,000, 3 TO 5 YEARS AT 7 PER CENT. ON BUSINESS PROPERTY, ACROSS FROM EXAMINER BUILDING. VALUE $60,000. FULL COMMISSION TO AGENTS. EARL D. CLARK, 1023 MARSH-STRONG BLDG.

WANTED—$2200 ON NORTH WILSHIRE HOME, 7 per cent. Large lot, fine bungalow. Value $4500.

CHAS. T. INMAN,
A4378. 333 Union Oil Bldg. Bdwy. 555.

WANTED—$15,000, 7 PER CENT., 7 YEARS; worth $15,000. Insurance $20000. Also want $1500 on Glendale bungalow, sold for $3200. These are gilt-edge loans. LEE A. H. BARRY, with DAVID BARR & CO., 1216-20 Hibernian Bldg. 02360, Bdwy. 3091.

WANTED—LOAN OF $600 ON 25 ACRES GOOD cleared farm land in Tulare county, worth $80 acre. 6 years, 7 per cent. interest. Value $2000. A. J. WILLIAMS, 701 Fay Bldg. Phone—F8289, Main 8021.

WANTED—$8000, ONE OR FIVE YEARS, AT 7 PER CENT. ON WAREHOUSE PROPERTY, VALUATION $21,000; LEASED AT $150 PER MONTH. SEVENTH STREET IMPROVEMENT CO., WILSHIRE 1315.

WANTED — $4000 AT 8 PER CENT., THREE years, on 20 acres, near Stanton, one block from Santa Ana car line; value at $8000, will pay commission for an immediate loan. Address F, box 340, TIMES BRANCH OFFICE.

WANTED—$350, 10 YEARS, 10 PER CENT., ON 25x145-ft. lot, Vermont ave. Somerset, just purchased for $1400. F. A. PATTEE, 607 Story Bldg., Main 1989, F6748.

WANTED—$3500, 3 YEARS, AT 7 PER CENT., ON semi-bungalow; value at $6000, will pay 8 per cent. Security easy 3 to 1. Address K, F. PORTER, 606 Marsh-Strong Bldg.

WANTED—
$15,000 ON $40,000.

Large, sightly, modernly improved corner near 6th and Westlake. Improvements cost $19,000. Land value $21,000; mutual security exceptional. F. A. PATTEE, 607 Story Bldg. Main 1989. F6748.

WANTED—MONEY—
For clients, no personal real estate.
25 years experience in this section.
Reference—First National Bank.
F. A. PATTEE, 607 Story Bldg. F6748. Main 1989.

WANTED—FOR SALE—CHATTEL LOAN ON 60-room modern hotel; entire high-grade furniture that cost $7700. Will locate new rent, center good business. Will not invest over 25 per cent. Take $1000 to handle. If you wish something first-class, Phone OWNER, F7731.

WANTED—$4500, 3 YEARS, 7 PER CENT., ON 75x150-foot lot that cost $2500. Improved with strictly modern, elegantly finished 2-story concrete dwelling that cost $7000; nightly location. North Wilshire district. F. A. PATTEE, 607 Story Bldg., Main 1989, F6748.

WANTED—FOR SALE—CHATTEL LOAN ON GOOD paying 6-room corner high-grade furniture that cost $7700. Will locate new rent, center good business. Will not invest over 25 per cent. Take $1000 to handle. If you wish something first-class, Phone OWNER, F7731.

WANTED—MONEY—
For clients, no personal real estate.
25 years' experience in this section.
Reference—First National Bank.
F. A. PATTEE, 607 Story Bldg.
607 Story Bldg. F6748. Main 1989.

WANTED—$2000 AT 7 PER CENT. ON 60-foot corner lot, Vermont ave., near 24th st. Value $4000. Will pay commission. Address F, box 340, TIMES BRANCH OFFICE.

WANTED—$2500, 3 YEARS, 7 PER CENT., ON A CHOICE SECURITY.

$40000, 3 years, 7 per cent., on a modernly improved, $54,000 property at N. corner, Wilshire, Adams. Has had $35000 loan. F. A. PATTEE, 607 Story Bldg. Main 1989. F6748.

WANTED—MONEY.
$65000—5 years, 7 per cent., on new 2-story, 11-room residence on N. Hobart blvd., near Hollywood blvd. Lot 100x181 ft. Actual cost of property $15,000. Insurance $60000. Address F. O. box 77, HOLLYWOOD.

WANTED—WE HAVE APPLICATIONS FOR $17,500, 3 years, 7 per cent., city property, valued at $70,000; $20,000, 5 years, 7 per cent., country property valued at $500,000. You couldn't find 2 better loans. See MR. McGRATH at once. Strong Realty Co., Agents, 1015 Marsh-Strong Bldg., 00195, Main 1278.

WANTED—MONEY—
$10,000 on A-1 close-in city property. Value $25,000; $5000, close-in country property. Value $15,000. 5 acres choice grove at Covina, valued at $45,000.
MAIN 3032. PITBLADO & STUMPF,
A1195. Suite 506 W. Hellman Bldg.

WANTED—$5000, 3 YEARS, WILL GIVE FIRST mortgage on 40 acres, 10 miles from Augusta Valley; all in alfalfa and grain, buildings, 25 H.P. pumping plant, under fence, 4 miles from town, no alkali or hardpan; fine sandy loam soil; worth $14,000. HERBERT M. ORR, 929 Black Bldg.

WANTED—TO BORROW $6000 ON PASADENA lot worth $1250. Also $4500, 5 per cent., on large corner lot near 4th and Rampart blvd., sold for $10,000. WM. BARRY, with DAVID BARR & CO., 1216-20 Hibernian Bldg. 00360, Bdwy. 3091.

WANTED—LOAN OF $600 ON 25 ACRES GOOD cleared farm land in Tulare county, worth $80 acre. 6 years, 7 per cent. interest. Value $2000. A. J. WILLIAMS, 701 Fay Bldg. Phone—F8289, Main 8021.

WANTED—$8000, ONE OR FIVE YEARS, AT 7 PER CENT. ON WAREHOUSE PROPERTY, VALUATION $21,000; LEASED AT $150 PER MONTH. SEVENTH STREET IMPROVEMENT CO., WILSHIRE 1315.

WANTED — $4000 AT 8 PER CENT., THREE years, on 20 acres, near Stanton, one block from Santa Ana car line; value at $8000, will pay commission for an immediate loan. Address F, box 340, TIMES BRANCH OFFICE.

WANTED—$350, 10 YEARS, 10 PER CENT., ON 25x145-ft. lot, Vermont ave. Somerset, just purchased for $1400. F. A. PATTEE, 607 Story Bldg., Main 1989, F6748.

WANTED—$3500, 3 YEARS, AT 7 PER CENT., ON semi-bungalow; value at $6000, will pay 8 per cent. Security easy 3 to 1. Address K, F. PORTER, 606 Marsh-Strong Bldg.

WANTED—
$15,000 ON $40,000.

Large, sightly, modernly improved corner near 6th and Westlake. Improvements cost $19,000. Land value $21,000; mutual security exceptional. F. A. PATTEE, 607 Story Bldg. Main 1989. F6748.

WANTED—MONEY—
For clients, no personal real estate.
25 years' experience in this section.
Reference—First National Bank.
F. A. PATTEE, 607 Story Bldg. F6748. Main 1989.

607 Story Bldg.

WANTED—FOR SALE—CHATTEL LOAN ON 60-room modern hotel; entire high-grade furniture that cost $7700. Will locate new rent, center good business. Will not invest over 25 per cent. Take $1000 to handle. If you wish something first-class, Phone OWNER, F7731.

WANTED—$2500, 3 YEARS, AT 8 PER CENT., ON 75x150-foot lot that cost $2500. Improved with strictly modern, elegantly finished 2-story concrete dwelling that cost $7000; nightly location. North Wilshire district. F. A. PATTEE, 607 Story Bldg., Main 1989, F6748.

WANTED—MONEY—$15,000, 7 PER CENT., BANK valuation $50,000. On 6th st., close to spring and Main.

$7500—Income property, close in, value $18,000.
$4000, 7 per cent., close to spring and 9th st., value $12,000.
$2000—5 per cent., 20 lots, Florence ave., value $10,000.
F. G. WEIK & CO., 300 H. W. Hellman Bldg.

WANTED—MONEY. QUICK. QUICK.

$20,000—6 per cent., bonus $500, trust deed, first mortgage $34,000, 7th and Main sts. Value $135,000. Call at once.

ENGMAN, F1702.

WANTED—MONEY. ANY AMOUNT FROM $50 TO $10,000 for good first mortgage loans; interest paid from date of application. We can put any amount on short notice. Call at once by day or by our modern method of trusteeship.

PACIFIC MORTGAGE CO.,
Suite 220, F. W. Hellman Bldg. 212 W. Fourth.

WANTED—TO BORROW FOR 3 OR 5 YEARS, $70000 to pay off $50000 at 7 per cent. Balance, paid out of orange crop, security ten acres of choice bearing navels, 200 miles from Los Angeles, streets on all four sides, one on main boulevard, grove really ripe for subdivision, conservative value $45,000 to $50,000, mutual risk cheerfully given.
44328. Main 1726.

HOUSTON, GOBE & LOY, Inc.,
200 Marsh-Strong Bldg.

WANTED—MONEY. I BUY AT DISCOUNT HIGH-grade first mortgages, not over 50 per cent. appraisement valuation. Also buy street improvement bonds. I LOAN MONEY ON LOTS AND BUILDINGS IN IMPROVED REAL ESTATE. References: First National Bank and Trotter's Bank. ROLAND BOLSHANG, 803 UNION Oil Bldg.

WANTED—$2500 FOR 3 YEARS AT 8 PER CENT., corner lot improved with a modern 7-room house and sleeping porch, close to Hollywood car; all over house and built-in effects; worth $5500. CARE at 420 CITIZENS NATIONAL BANK BLDG. A45044. Main 6071.

WANTED—MONEY.

$8000, 3 years, 8 per cent. Improved ranch close to Los Angeles, 30 acres, value $21,000.

HOSTER & PARKER, Builders,
234 H. W. Hellman Bldg. A5462. Main 4440.

WANTED—MONEY ON FIRST TRUST DEED OF $1150, 3 years, 8 per cent. 80-acre fruit and nut land; good growing trees; house, barn, cement reservoir and water right. Buyer lives on place—value $4000 for the land alone. Security the very investment. Security and moral risk all good. Owner, E. J. McCULLY, 327 W. 3rd st., Los Angeles. Main 8580, A5691.

WANTED—$10,000, 6 PER CENT., HOLLYWOOD apartments; rented for $290 monthly. Insurance $38,000.

Also want $3000, 7 per cent., business property, see 2 WM. NIMMO, 6262 Hollywood blvd. Sunset, Holly 70. Home 57085.

WANTED—$15,000, 7½ PER CENT., 3 YEARS, on new 2-story flats, 6 and 7 rooms, all in grass, rent bringing plant, 125 inches of water. Value $30,000.

K. LUNDEEN COMPANY,
Suite 200 to 234 Central Bldg., 6th and Main sts.

MONEY WANTED—
$15,000 on new white cement 8-room house NOT BUILT TO SELL. All improvements, built-in features, hardwood floors, will pay 8 per cent. Location, 423 L. A. INVESTMENT BLDG. 12326. Main 4500, A4545.

WANTED—$25,000, 3 TO 5 YEARS AT 7 PER CENT. ON BUSINESS PROPERTY, ACROSS FROM EXAMINER BUILDING. VALUE $60,000. FULL COMMISSION TO AGENTS. EARL D. CLARK, 1023 MARSH-STRONG BLDG.

WANTED—$2200 ON NORTH WILSHIRE HOME, 7 per cent. Large lot, fine bungalow. Value $4500.

CHAS. T. INMAN,
A4378. 333 Union Oil Bldg. Bdwy. 555.

WANTED—$15,000, 7 PER CENT., 7 YEARS; worth $15,000. Insurance $20000. Also want $1500 on Glendale bungalow, sold for $3200. These are gilt-edge loans. LEE A. H

...anged alphabetically ...h telephone numbers) ...r the convenience of ...ers who may require ...ant service.

Classified Business Directory

This directory will be printed in "The Times" every Sunday and is primarily designed for the use of persons in Los Angeles and nearby towns who are not supplied with telephone books. Save it for future reference.

ABSTRACT COMPANIES.
ABSTRACT AND TRUST CO., 200 N. Spring. M. 4155—A4705.

ACCOUNTANTS.
AUDLEY AUDIT CO., INC., 704 Auditorium Bldg. F3075—M. 8027.
CENTRAL AUDIT CO., 506-509 MARSH-STRONG Bldg. M. 8027.

ADVERTISING.
VAN TUYL R. B., 231 S. SAN PEDRO ST. M. 4180—A1805.

ADVERTISING—OUTDOORS.
SIGN CO., 1622 S. MAIN ST. 20539—M. 5669.

AGRICULTURAL IMPLEMENTS.
...L, V. P., 125-27-29 N. LOS ANGELES ST. ...IMENT CO., 124 S. LOS ANGELES. ...20529.

AMBULANCES.
...E & SON, 4620 E. FIRST ST. BOYLE 4362.

APARTMENTS.
...APARTMENTS, 253 W. AD4348 ST. SOUTH ...TRAE APARTMENTS, 681 S. BONNIE ...APARTMENTS, 1615 GRAND VIEW. ...APARTMENTS, ORANGE AND VALENCIA. ...TMENTS, 1280 W. EIGHTH ST.

APARTMENT-HOUSE BROKERS.
...REALTY CO., 825-826 UNION OIL ...M. 9015—A4709.

ARCHITECTURAL DESIGNERS AND BUILDERS.
...& HOWARD, 404-405 DOUGLAS BLDG. ...ARCHITECTURAL AND BUILDING CO., ...Bldg. M. 6253—F2080.

ART DEALERS.
...WORKS OF ART, 321 HOMER LAUGHLIN ...Bdwy. 1105.

ARTIFICIAL STONE.
...STONE CO., 920 W. 37TH PLACE. WEST ...

ASSAYERS.
...JOHN, 252½ S. MAIN. A2259. ...120 N. Main st. A2560. ...A. J. MERRILL, 1400 HIBERNIAN BLDG. ...M. 5215.

ATTORNEYS.
...& AGENCY, 720 STORY BLDG. F3280—M. ...W. R., 4-5-6 LARRONDE BLDG., FIRST ...Bdwy. 4967.
...F., 1121 WASHINGTON BLDG. M. ...RICHARDS, 240-246-247 TITLE IN... ...M. 2118, F3176.
...FRANK E., 466 CALIFORNIA BLDG. ...JAMES, 729-33-34 WASHINGTON BLDG. ...M. 1, 628 SAN FERNANDO BLDG. ...HARDY, CARLOS S. AND REX G., 230 ...Bldg. M. 4181—A1401.
...F., 806-807-809 UNION LEAGUE ...ELMER, ROOM 225, 223 W. 2ND ST. ...ELMITH R., 917-919 VAN NUYS BLDG. ...& McKENNA, 336 WILCOX BLDG. ...CONSTANTINE, M. 400, 402 GRANT ...M. 6092.
...& P. MICHAEL, 418-419 HIGGINS BLDG. ...G., SUITE 715 PAY BLDG. F5102—M. ...ALBERT PAUL, 441 DOUGLAS ...th. M. 5344—A4182.
...229 W. FIFTH ST., TITLE GUAR... ...WILL H., 627 Bryson Bldg. M. 985—

AUCTIONEERS.
...THEO F., 527 S. MAIN. F5497—BDWY.

AUTOMOBILES.
...AUTOMOBILE CO., WILSHIRE BLVD. ...Chas. Hollywood 1167—260118.
...MOTOR CAR CO., 825 S. OLIVE ST.
...HOOD CENTRAL GARAGE, HOLLYWOOD ...Main 68, 260724.
...MOTOR TRUCKS AND TRACTORS, 1410 ...st. 21018—Bdwy. 6262.
...MOTOR SALES CO., 920 S. OLIVE.
...MOTOR CAR AND ENGINEERING CO., 942 ...F7606.
...ST STEAMER CO., 1262 S. FLOWER ST.

AUTOMOBILE BODY BUILDERS AND FINISHERS.
...ALP., 3819 S. MAIN.

AUTO LIVERY AND TAXI.
...TON AUTO LIVERY, 241 S. SPRING. ...TAXICAB CO., 621A S. BROADWAY. ...AUTO HIRE, 622 S. BDWY. ...CLARK AUTO LIVERY & TAXICAB CO., ...A1400.
...AUTO LIVERY, 417 S. SPRING. F5166
...TAXICAB AUTO SERVICE, 319 S. ...W. F., 423 S. SPRING. F1802—BDWY.

AUTOMOBILE PAINTING.
...PAINT SHOP, 1010-1012 S. LOS ANGELES ...Bdwy. 1053.

AUTO REPAIRS AND PARTS.
...AND RADIATOR CO., 223-25 W. ...MACHINE SHOP, 767 SAN PEDRO ...Bdwy. 2620.
...CO., 637 W. PICO. 23062.
...CO., 528 SAN PEDRO ST.
...IGNITION AND AUTO WORKS, 1246 ...A4219—Bdwy. 2508.
...CO., 215 SANTEE ST. F5235—
...767 SAN PEDRO ST. BDWY.
...IGNITION WORKS, 923 S. MAIN ...& FITZGERALD, 1918-20 S. MAIN ST.

AUTO TIRES AND SUPPLIES.
...SUPPLY AND WRECKING PLACE, 1131-35 ...A5235. M. 9094.
...HARLOW'S CAFE, WASHINGTON BLDG., 3RD AND ...Spring. F7564—M. 152.
...MAYFONTILLE CAFETERIA, SAN FERNANDO BLDG. ...F2901.
...MISSION CAFE, 527 S. SPRING ST. M. 5570—...F2414.
...SHANGHAI CAFE, 431½ S. SPRING ST. M. 8578. ...F8517.
...TWENTIETH CENTURY DAIRY LUNCH, 217 S. ...Spring st. F4838.
...VEGETARIAN RESTAURANT, 250 S. HILL ST. ...A2286; Bdwy. 7122.
...WALDORF CAFE, 629 E. 4TH ST. M. 1561.
...YOSEMITE GRILL & CAFE, 301-3 E. 5TH ST. M. ...5132—A4468.

AUTOMATIC LAWN SPRINKLERS.
...HADDEN SPRINKLER CO., 834 TITLE INS. BLDG. ...F2123—Bdwy. 2464.

BAKERIES.
...COSMOPOLITAN BAKERY, 616 SAN FERNANDO ...st. M. 4207.

BAKERIES—WHOLESALE.
...WALKER'S QUAKER BAKERY, 139 GARY. A1208 ...—M. 8096.

BAKERS' AND CONFECTIONERS' TOOLS AND SUPPLIES.
...CALIFORNIA COMMERCIAL CO., 405-7 N. MAIN ...st. A4027—M. 5669.

BANK, STORE AND OFFICE FURNITURE AND FIXTURES.
...LOS ANGELES CABINET FIXTURE CO., 1625 Mo... ...Garry st. 20172—South 1008.
...NIEDERER, J. CO., MAIN AND JEFFERSON ST. ...24002—South 1118.
...WERNER SHOWCASE AND FIXTURE CO., 316-22 ...S. Los Angeles st. M. 9184—A2866.

BANKS AND TRUST COMPANIES.
...COMMERCIAL NATIONAL BANK, COR. FOURTH ...and Spring sts. 10662—M. 8211.
...FARMERS & MERCHANTS NATIONAL BANK, COR. ...Fourth and Main sts. Bdwy. 1280—10128.
...FIRST NATIONAL BANK, 7TH AND SPRING STS. ...10611—7505.
...HELLMAN COMMERCIAL TRUST & SAVINGS ...Bank, 6th and Main. 10917—M. 1762.
...TITLE GUARANTEE & TRUST CO., TITLE GUAR... ...antee Bldg. 6th and Hope. 10941—M. 7948.
...TITLE INSURANCE & TRUST CO., 6TH AND ...Spring. M. 8215—10021.
...WATTS BRANCH LOS NIETOS VALLEY BANK, ...Watts, Cal. South 2802.

BARBERS.
...P. E. DAY A NIGHT BARBER SHOP, 604 S. MAIN ...st. Bdwy. 2782—F2752.

BATHS—ELECTRICAL.
...WHITAKER ELECTRICAL LIGHT BATH CABINET ...Mfg. Co., 804 W. Eighth st., Los Angeles. F7490.

BATHS—TURKISH.
...HAMMAM TURKISH BATHS, 208 S. BDWY. A2601. ...PACIFIC TURKISH BATHS, FOURTH AND HILL. ...Elevator Eighth & Cal. Bldg. F3655. M. 8095.
...SULTAN TURKISH BATHS, CONSOLIDATED REALTY ...Bldg. M. 5005—F1062.

BATHS—TURKISH AND EDECTRIC.
...CORDOVA ELECTRIC BATHS, 800 S. FIGUEROA ST. ...M. 7544—A2804.
...RUFF, MRS. JENNIE, 702½ E. 7TH ST. F3215—

BOILER COMPOUNDS.
...NICHOLS NATIONAL BOILER COMPOUND CO., ...1770 E. Ninth st. 55340—M. 4440.

BOOKBINDERS.
...KELLOW & BROWN, 228 BOYD, CORNER OMAR ...ch. M. 5344—A4182.
...TIMES-MIRROR PRINTING & BINDING HOUSE, 118 ...& Bdwy. 10201—M. 8206.
...W. D. PRICE BOOK BINDERY, 320 W. FIRST ST. ...F3004.

BOTTLERS.
...WESTERN BOTTLING AND EXTRACT CO., 1410 ...W. 24th st. West 3260. 72937.

BRASS BEDSTEADS REFINISHED.
...WILES-SMURR MANUFACTURING CO., 1631 S. ...Los Angeles st. 24417.

BRICK MANUFACTURERS.
...INGLEWOOD BRICK AND TILE CO., 1222 WASH... ...ington Bldg. F6747—M. 3545.

BROKERS—MORTGAGES AND LOANS.
...ASSETS REALIZATION CO., 620 VAN NUYS BLDG. ...M. 5047, F5852.
...BARNETT, S. B. & CO., 831 H. W. HELLMAN ...Bldg. A4737—M. 5553.
...PACIFIC MORTGAGE CO., 233 I. W. HELLMAN ...Bldg. A1813.

BROKERS—STOCKS, BONDS AND SECURITIES.
...BUSHNELL, JOHN B. & CO., 206-7 BRADBURY ...Bldg. A1531—M. 1836.
...COOK, WM. H., 406 STORY BLDG. A1617—M. ...4222.
...COOTE, A. W., 604-606 I. W. HELLMAN BLDG. ...M. 6117, F1758.
...ELLIOTT & HORNE, 325 W. THIRD ST. M. 1171. ...A2715.
...GRANITE SECURITY CO., 801 WASHINGTON BLDG. ...M. 7758—A1760.
...GRAVES, BUFORD, 608-9-10 SECURITY BLDG. ...Bdwy. 1200—F3727.

BUILDING COMPANIES.
...MAINE BUILDING INVESTMENT CO., 400-401 ...Thorpe Bldg. M. 2468, A4719.
...SWEET, EDWARD E., DESIGNING AND BUILDING ...Co., 401 Black Bldg. Bdwy. 1612.

BUNGALOW PLANS AND BOOKS.
...BUNGALOW CRAFT CO., 407 CHAMBER OF COM... ...Bldg. A6997.

BUSINESS COLLEGES.
...McKAY'S BUSINESS COLLEGE, NINTH AT MAIN. ...M. 4796—F3193.

CAFES AND RESTAURANTS.
...CASA VERDUGO SEGUNDA (SPANISH CAFE.) 726 ...S. Spring st. A1046. Bdwy. 4647.
...COLLEGE INN CAFE, 241 S. SPRING. M. 1241, ...F8418.
...CONCORDIA CAFE, 204 S. MAIN ST. BDWY. 6887.
...COTTAGE CAFE, 333 S. LOS ANGELES ST. M. ...6747.
...DELMAR CAFE, NO. 2, 1050 S. OLIVE ST. M. ...6766.
...EUROPA ITALIAN RESTAURANT, 738 S. MAIN ...st. F2535. M. 9094.
...HARLOW'S CAFE, WASHINGTON BLDG., 3RD AND ...Spring. F7564—M. 152.
...MAYFONTILLE CAFETERIA, SAN FERNANDO BLDG. ...F2901.
...MISSION CAFE, 527 S. SPRING ST. M. 5570—...F2414.
...SHANGHAI CAFE, 431½ S. SPRING ST. M. 8578. ...F8517.
...TWENTIETH CENTURY DAIRY LUNCH, 217 S. ...Spring st. F4838.
...VEGETARIAN RESTAURANT, 250 S. HILL ST. ...A2286; Bdwy. 7122.
...WALDORF CAFE, 629 E. 4TH ST. M. 1561.
...YOSEMITE GRILL & CAFE, 301-3 E. 5TH ST. M. ...5132—A4468.

CAN MANUFACTURERS.
...LOS ANGELES CAN CO., 800-12 N. AVE. 20. EAST ...280—10602.

CARPET CLEANERS.
...CALIFORNIA STEAM CARPET CLEANING WORKS, ...229 E. 4th st. M. 712—A4254.
...CITY STEAM CARPET CLEANING WORKS, 2383 ...Sacramento st. M. 627—F6229.

CASH REGISTERS.
...WALLER, J. R., CORNER 4TH AND LOS AN... ...geles sts. Bdwy. 2442—F3501.

CEMETERIES.
...EVERGREEN CEMETERY AND CREMATORY. ...Boyle 9—41094.

CERTIFIED PUBLIC ACCOUNTANTS.
...HASKELL, AUDIT CO., 845-46 TITLE INS. BLDG. ...M. 6128—F7520.

CESSPOOL CLEANING.
...CALIFORNIA CESSPOOL CLEANING CO., 207 N. ...Commonwealth ave. 899107—Wilshire 1512.
...CESSPOOL PUMPING & CONSTRUCTION CO., 222 ...Colorado Blvd., Eagle Rock. Garvanza 1044.
...LOS ANGELES SANITARY CESSPOOL CO., 539 N. ...Vermont ave. 50146—Wilshire 893.

CHIROPODISTS.
...DR. AND MRS. LEGGETT, 209 O. T. JOHNSON ...Bldg. A5874.
...HOLMES, DR. T. A., 702 S. SPRING. M. 7870. ...WOODRUFF, DR. J. A., 210 MASON BLDG. A3063.

CHIROPRACTORS.
...CALIFORNIA CHIROPRACTIC COLLEGE, 2201 S. ...Hope st. 20041. West 900.

CHURCHES.
...HOME OF TRUTH, BLANCHARD SYMPHONY HALL, ...252 S. Hill. Wilshire 1794—54202.

CIGARS—WHOLESALE.
...GREENWALD, A. B., CIGAR CO., 304 S. LOS AN... ...geles st. M. 1087. F1824.
...KLINGENSTEIN CO., THE, 111 N. LOS ANGELES ...st. M. 1000—A1064.

COACHELLA VALLEY LANDS.
...STERN, WM. B. & CO., 928 VAN NUYS BLDG. BDWY. ...1725—F3259.

COAL DEALERS.
...ERICKSON, A. G. & SON, 1219 E. FIRST ST. ...Boyle 192.
...FULLWEIGHT FUEL CO., F1111—M. 1111, 820 ...Turner st.

COLLECTION AGENCIES AND ADJUSTERS.
...BECKER LAW AND COLLECTION AGENCY, 212-216 ...Ferguson Bldg. M. 3223—A3232.
...FLACHER COLLECTION AGENCY, 1121 WASHING... ...ton St. 20836.
...INTERNATIONAL PROTECTIVE ASSOCIATION, 315 ...Bradbury Bldg. F4903—M. 3082.

COMPOSITION FLOORING.
...MARSHALL FLOOR AND SUPPLY CO., 2535 W. ...Pico st. West 4525. 72086.

CONFECTIONERS AND CANDY MANUFACTURERS.
...WATKINS, W. C., 702 MERCHANT ST. F3203. ...WESTERN WHOLESALE CANDY CO., 1840 E. ...First st. Boyle 2025.

CONTRACTORS AND BUILDERS.
...BORTON, C. F. & CO., 806 HIBERNIAN BLDG. ...Bdwy. 2177—F6406.
...EGYPTIAN METHOD CONSTRUCTION CO., 1100-1-2 ...Marsh-Strong Bldg. F1004—Bdwy. 4467.
...HUBBARD & GARDNER, 324-325 DOUGLAS BLDG. ...Bdwy. 1997—A5430.
...POZZO CONSTRUCTION CO., 421 MACY ST. A1587 ...—5391.

CONTRACTORS—GENERAL.
...CORRALEY, CHAS. W., 719-20 H. W. HELLMAN ...Bldg. F2208—M. 6058.
...RICHARDS, CHAS. E., 704 WRIGHT & CALLENDER ...Bldg. F5362—M. 5140.

CONTRACTORS—SEWER.
...FINN, R. J., 2008 SPRAGUE AVE. WEST 4691—...F1881.

COPPER AND BRASS WORKS.
...JAMES JONES CO., 201 LE ROY. EAST 938—A5177.

COURT REPORTERS AND NOTARIES.
...PETERMICHEL, J. J., COURTHOUSE, ROOM 44. ...F3087.

CRACKER MANUFACTURERS.
...BISHOP & CO., 7TH AND ALAMEDA STS. 10089 ...—M. 9330.

CRUDE OIL.
...CHAMBER OF MINES AND OIL, 300 GERMAIN ...Bldg. A5736—M. 487.

CURTAIN CLEANING.
...BOSS CURTAIN CLEANING CO., 1810 W. WASHING... ...ton st. 74648—West 5192.
...LOS ANGELES SANITARY LACE CURTAIN CLEAN... ...ing Co., 1641 Lake Shore ave. Wilshire 5405.

CYCLECARS.
...LOS ANGELES CYCLECAR CO., 757 S. OLIVE ST. ...Bdwy. 729.

DANCING ACADEMIES.
...RUTHERFORD SCHOOL FOR DANCING, 1024 S. ...Grand ave. F7042—Bdwy. 6566.

DELICACIES AND DELICATESSENS.
...BARTELL, A., 433 S. SPRING ST. F5231.

DETECTIVES AND DETECTIVE AGENCIES.
...CITIZENS' DETECTIVE AGENCY, 452½ S. BROAD... ...way. Rooms 19 and 19. F5040—Bdwy. 2110.
...CITIZENS' DETECTIVE AGENCY, 452½ S. BROAD... ...way. Rooms 18 and 19. F5040—Bdwy. 2110.
...FRANKLIN, BERT H., 531A CHAMBER OF COM... ...merce Bldg. A4960—M. 3662.
...HARRIS, NICK, DETECTIVES, 323-25-27 BYRNE ...NATIONAL DETECTIVE AGENCY, INC., 526 LOS ...Angeles Investment Bldg. F6360—Bdwy. 1812.

DOGS' AND CATS' SPECIALISTS.
...CURTIS, W. L., 1264 W. 2ND ST. 51138—BDWY. ...3045.

DRUGGISTS.
...CALDER, J. W., 700 S. SAN PEDRO ST. 32123—...M. 89.
...COLEGROVE PHARMACY, THE, 6176 SANTA ...Monica blvd. HOLLYWOOD 77—87269.
...GRATTAN PHARMACY, TENTH AND GRATTAN. ...Phones Wilshire 1623—852337.
...J. & J. DRUG CO., 400 S. MAIN ST. BDWY. ...2626—F2210.
...LEONARD'S PHARMACY, CORNER FIRST AND ...Bdwy. M. 3587—F2018.
...LEWIS, R. W., 701 CENTRAL AVE. F5038. M. ...5298.
...MANSHIPFER, C. H., 6384 HOLLYWOOD BLVD. ...87624. Holly 1162.

DRUGGISTS.
...M. & J. DRUG CO., VERMONT AND 24TH STS. ...72714—West 1783.
...PHILLIPS, EARLE M., 2301 S. GRAND AVE. ...South 1411—28202.
...RUTH PHARMACY, 901 E. 7TH ST. M. 8123—...F7905.

ELECTROTYPERS.
...AMERICAN ENGRAVING & ELECTROTYPE CO., 118 ...S. Bdwy. 10291—M. 8205.

EMPLOYMENT AGENCIES.
...EDUCATIONAL EXPERT CO., 209-301 FAY BLDG. ...A5902—M. 5060.
...HENDERSON EMPLOYMENT AGENCY, 213 W. ...Third st. M. 1830. F4422.
...TRIMBLE'S EMPLOYMENT AGENCY, 128 S. LOS ...Angeles st. M. 8017. A5649.
...TUCKER'S EMPLOYMENT AGENCY, 211½ W. ...Second st. F2056—M. 5496.

ENGINEERS' EMPLOYMENT AGENCIES.
...NATIONAL ASSOCIATION OF STATIONARY EN... ...gineers, The, No. 2, of California, Angeles Hospital ...Engine Room. South 985—20615.

ENGRAVERS.
...AMERICAN ENGRAVING & ELECTROTYPE CO., 118 ...S. Bdwy. 10291—M. 8205.
...THORPE ENGRAVING CO., CHAMBER OF COM... ...merce Bldg. A1687.

ENGRAVERS — STEEL AND COPPER PLATE.
...KOTERA & CO., 132½ S. SPRING ST. F7345—...Bdwy. 2604.

EYE, EAR, NOSE AND THROAT.
...BABCOCK, W. D., DR., 917 HIBERNIAN BLDG. ...M. 460—F4611.
...CLOUD, M. M., 717 CROSBY BLDG. F1182—M. ...2060.

FELT AND FELT-SHOE MANUFACTURERS.
...STANDARD FELT CO., WEST ALHAMBRA, CAL. ...East 5—41449.

FERTILIZERS.
...ARMOUR'S HIGH GRADE FERTILIZER, 1630 E. ...Seventh st. Bdwy. 4536—A1822.
...BUDESEN, E. M. & CO., 623 S. SPRING ST. BDWY. ...4536. A1823.

FILING CABINETS.
...LIBRARY BUREAU, McKEE & HUGHES, DISTRIB... ...utors, 440 Pac. Elec. Bldg. M. 5520—F5021.

FILM EXCHANGE.
...GOLDEN STATE FILM EXCHANGE, 514 W. EIGHTH ...st. F4038—M. 2488.

FIREWORKS.
...LOS ANGELES FIREWORKS CO., 410 E. 3RD ST. ...A1012.

FISH, POULTRY AND OYSTERS.
...HANIMAN FISH CO., 129-135 S. MAIN ST. A3176 ...—M. 188.

FLORISTS.
...BORDEN'S REDONDO FLORAL CO., 246 S. SPRING ...st. A1031—M. 1061.
...BROADWAY FLORISTS, 414½ S. BROADWAY. ...Bdwy. 2837—A2501.
...LICHTENBERG, F., HOLLINGSWORTH BLDG., 324 ...W. 6th. F2407—M. 4732.

FUEL AND FEED.
...CENTER STREET FEED & FUEL CO., 1009 EL ...Centro st., South Pasadena. 35088—Colorado ...1089.
...FULLWEIGHT FUEL CO., F1111—M. 1111, 820 ...Turner st.
...MOORE & DUCETT, PIONEER FEED CO., 114 E. ...Randolph st. 28048—South 1139.
...OWEN, C. R., 2536 S. WESTERN AVE. 74680—...Vermont 5140.
...PACIFIC WOOD & COAL CO., 2144 E. 7TH ST. ...M. 7808—10106.
...TUBBS FUEL AND FEED CO., 415 E. 32ND ST. ...South 17—22237.

FUNERAL DIRECTORS AND EMBALMERS.
...CONNELL CO., 1031 S. GRAND AVE. M. 8455—...F4455.
...CUNNINGHAM & O'CONNOR, 1031 S. GRAND AVE. ...M. 405—F3012.
...OVERHOLTZER, E. V., SONS & CO., 1226 S. ...Grand ave. M. 6002—F5082.
...REDMAN, J. H., 1450 S. MAIN ST. M. 7675—...29061.
...SHARP, ROBERT & SON CO., 1213 S. FLOWER. ...M. 1029—F1029.

FURNITURE AND HOUSEHOLD GOODS.
...DEARDON FURNITURE STORE, 734-6 S. MAIN ...st. F4295—Bdwy. 4921.
...REEDCRAFT CO., THE INC., 909 S. BROADWAY. ...F4317.
...SIEMAN & WENZ, 857 S. SPRING ST. M. 2955—...A3242.

GARAGES.
...COSMOPOLITAN GARAGE, 620 S. OLIVE ST. M. ...6078—F4070.
...EUCLID HEIGHTS GARAGE, 2931 STEPHENSON ...Ave. Boyle 974.
...FIFTH STREET GARAGE, 221-23 E. FIFTH ST. ...F7139—M. 7007.
...F. & R. GARAGE, 309 N. SAN PEDRO ST. ...A1256—M. 5576.
...SIXTH ST. GARAGE, 221 E. 6TH. F1551.
...SOUTH PARK GARAGE, 3631 SOUTH PARK AVE. ...South 8544—28504.
...VIC MAC GARAGE CO., 1250 W. WASHINGTON ST. ...West 698—21905.
...WHITE GARAGE & MOTOR CO., 816 S. OLIVE ST. ...M. 8133—10279.

GUNS AND AMMUNITION.
...SINGER, JOSEPH, 319 S. SPRING ST., ROOMS 4-5-6. ...M. 8075.

HARDWOOD FLOORING.
...WESTERN HARDWOOD LUMBER CO., 2014 E. ...15th st. M. 1516—10516.

HAT RENOVATORS.
...DEWAR & COUTTS, 838 S. HILL ST. F1727. ...Bdwy. 1850.
...ELITE HAT AND HAT CLEANERS, 514 W. SIXTH ...st. F2709.

HEATING AND VENILATING.
...EMMERLA, A. J. & CO., 820 E. NINTH ST. F1552 ...—M. 7631.

HOSE, PACKING AND BELTING.
...LOS ANGELES RUBBER CO., 124 E. 3RD ST. ...A1502—M. 1502.

HOTELS.
...ST. GEORGE HOTEL, 115 E. THIRD ST. BDWY. ...3667—A1138.

INFORMATION BUREAUS.
...TIMES FREE INFORMATION BUREAU, 619 South ...spring st. M. 8300—10391.

INSURANCE ADJUSTERS.
...PECKHAM & CO., 804-6 TITLE INSURANCE BLDG. ...Bdwy. 880—A4040.

INSURANCE.
...CALKINS, P. S. & CO., 706-708 UNION OIL BLDG. ...A3149. M. 955.
...HORTON, G. C., 222 AMERICAN BANK BLDG. ...A5466.
...MAWANA & COOLING, 305 CONSOLIDATED ...Realty Bldg. Main 8053. F6480.
...MORROW, J. E., 631 I. W. HELLMAN BLDG. ...M. 1478—F1824.
...QUITTNER, CHAS., 905-6-7 HIBERNIAN BLDG. ...M. 1478—F1824.
...SLOAN, C. B. & CO., 1129 VAN NUYS BLDG. M. ...7005. F2804.
...STEPHENS, WILL, 314 SECURITY BLDG. M. 1904 ...F5426.
...VAN NORMAN, J. L., 200 TITLE INSURANCE ...Bldg. M. 7050—10444.
...WREN, WALTER J. & CO., 737 SECURITY BLDG. ...Bdwy. 4405—F4405.
...YATES, J. P., 301 HOLLINGSWORTH BLDG. M. ...226—A2990.

INSURANCE—LIFE, ACCIDENT, HEALTH.
...CARVER, CHARLES E., 437 SECURITY BLDG. ...60201. Bdwy. 892.
...INDIANA AND OHIO LIVE STOCK INSURANCE CO., ...510 Black Bldg. Bdwy. 1941. F4198.
...MUTUAL LIFE INSURANCE CO. OF NEW YORK, ...315 Broadway Bldg. M. 76. A3455.
...NATIONAL LIFE INSURANCE CO. OF VERMONT, ...1070 Story Bldg. F2356. M. 6071.
...TRAVELERS' INS. CO., THE, 437 SECURITY BLDG. ...Bdwy. 893—30501.
...WESTERN MUTUAL LIFE ASSOCIATION, 329 ...Laughlin Bldg. A1376.

IRON AND STEEL WORKS.
...PIONEER BOILER AND MACHINE WORKS, 1226 ...Palmetto st. M. 2585. A3611.
...SAN FRANCISCO IRON AND METAL CO., 1611 E. ...Sixth. Boyle 136—41008.

IRRIGATION MACHINERY.
...SMITH, BOOTH, USHER CO., 228-236 CENTRAL ...M. 2080—10681.

JEWELERS AND OPTICIANS.
...APPEL, A. L., 125 N. BROADWAY. A4562. ...BAILEY, J. S. & SON, 837 S. BDWY. A5726. ...FLEMING, EMMA C., 322 W. 6TH ST. F3034.

JEWELERS AND SILVERSMITHS.
...DAVIDSON, G. D. CO., 307 S. SPRING ST. M. 8851 ...—F4384.
...DONAVAN & SEAMANS, 743 S. BROADWAY. A1504
...KELLER'S JEWELRY STORE, 555 S. BROADWAY. ...M. 2178—F2518.
...MERRITT, E. A., 1504 MISSION ST., SOUTH ...Pasadena. 35432.
...MONTGOMERY BROS., BROADWAY AND 4TH ST. ...M. 1354—10413.
...MOORE, NEWTON, 354 S. BROADWAY. M. 9165—...A5595.

JUNK DEALERS.
...FRISCO BOX AND JUNK CO., 145 N. RIO ST. ...Boyle 2749.
...HENIG, MEYER, 502 E. SECOND ST. BDWY. 1461.
...KARNOPSKY, S., 501 AVILA ST. M. 5321.
...REEVES, E. A., 1420 SANTA FE AVE. BDWY. 289 ...—F1330.

LAND INVESTMENTS.
...MERCER, ALBERT, 710 BLACK BLDG. M. 8307. ...60503.

LANDSCAPE ARCHITECTS AND HORTICULTURISTS.
...HOWARD, PAUL J., SUITE 614 MARSH-STRONG ...Bldg. M. 6729—A4064.

LANGUAGE TEACHERS.
...BERLITZ SCHOOL OF LANGUAGES, THE, 624½ ...S. Alvarado st. 54497.

LEASES AND INSURANCE.
...KEEL, J. R., 233 CONSOLIDATED REALTY ...Bldg. M. 21—A4879.
...WESTBLADT, JOSEPH, 722-732 BLACK BLDG. M. ...5913—F4852.

LIGHTING FIXTURES.
...MEYBERG CO., THE, 821-825 S. GRAND AVE. ...M. 91—60702.
...PARMELEE, R. L. CO., 217-219 E. 17TH ST. ...M. 221—28776.

LOANS—CHATTELS.
...CENTRAL LOAN CO., 500 SECURITY BLDG. ...F6013—4018.
...LOSEKAMP, G. W., 419 HENNE BLDG. M. 6054.
...PRIVATE LOAN & CREDIT CO., 216-217 FAY ...Bldg. F2940. M. 3814.
...SECURITY LOAN & JEWELRY CO., 316 S. MAIN ...st. Ldwy. 4102.

LOANS—REAL ESTATE AND MORTGAGES.
...NORMAN INVESTMENT CO., 311-315 TRUST & ...Savings Bldg. A4370. M. 613.
...PATTEE, FRANK A., 607 STORY BLDG. F6748. ...M. 1980.
...SCARBOROUGH, W. R. CO., 409 SECURITY BLDG. ...A4303—Bdwy. 1378.

LUMBER.
...HAMMOND LUMBER CO., 2019 S. ALAMEDA ST. ...South 1501—20204.
...HUNTINGTON PARK LUMBER CO., SLAUSON AND ...Alameda sts. South 1154—29104.
...PICO HEIGHTS LUMBER CO., 16TH AND BE... ...navista sts. West 1780—20104.
...SCHULTZ, JAMES, LUMBER CO., 29TH ST. AND ...Hooper ave. 24197. South 0613.

MACHINERY.
...NATIONAL BRIQUETTING & CLAY WORKING ...Machinery Co., 2440 Industrial st. Bdwy. 7794.
...SMITH, BOOTH, USHER, WOOD AND IRON WORK... ...ing Co., 228 Central. M. 2080—10681.
...TEXAS ENGINEERING AND MACHINERY CO., ...126-128 S. Los Angeles st. M. 1427—A1427.

MAGAZINE SUBSCRIPTIONS.
...SUNSET SUBSCRIPTION AGENCY, 831 CHAMBER ...of Commerce Bldg. A3172—M. 5882.

MARKETS.
...BONNIE BRAE MARKET HOUSE, 2126 W. 7TH ...st. Wilshire 880—10582.
...CALIFORNIA PACKING CO., 213-215 W. 2ND ST. ...F4123—M. 1037.
...YOUNG'S MARKET CO., 852 S. BROADWAY. M. ...8076—10628.

MEAT MARKETS.
...NEW ORLEANS MARKET, 400 N. LOS ANGELES ...st. M. 9443—A3803.

MEN'S FURNISHINGS.
...POSTE, TOM, 307 S. SPRING ST. BDWY. 5275—...F3031.

MEN'S TAILORS.
...GROMAN, LOU CO., 532 S. BROADWAY. F1904.

METALS.
...GREAT WESTERN SMELTING & REFINING CO., ...334-36 Pacific Electric Bldg. F6182—Bdwy. 1796.
...SEABOARD SMELTING & MFG. CO., 1024 SAN ...Pedro st. F5036—M. 7596.

MEXICO LANDS.
...POWELL, EDWIN V., 440-41 CHAMBER OF COM... ...merce. F3252—Bdwy. 2200.

MINES AND MINING.
...GUZMAN, CHAS. CO., 482-83 I. W. HELLMAN ...Bldg. M. 1748.

NURSERIES.
...BURBANK, LUTHER CO. THE, 402 VAN NUYS ...Bldg. F3079. M. 5255.
...CEDAR NURSERY CO., 1103-1113 S. VERMONT ...ave. Wilshire 278—53545.

NURSES' DIRECTORIES.
...SILVERTHORNE, GERTRUDE C., 421 BYRNE BLDG. ...A1862.

OCULISTS.
...WILSON, DR. F. L., 424 EXCHANGE BLDG. A4418.

OIL INSPECTING AND TESTING.
...WRANA, KING & CO., 822 E. THIRD ST. M. 4300 ...—F3033.

OPTICIANS.
...BAILEY, A. J., DR., 535 S. BDWY. M. 2179—...F2816.
...FRIEDLEB, OPTICIAN, 209-3 BROADWAY CEN... ...tral Bldg. F6149.
...McCLEERY, DR. C. L., 52614 S. BROADWAY, ...Suite 4, second floor. A4470.
...SHEPARD OPTICAL CO., 632-33 SECURITY BLDG. ...F3073.

OSTEOPATHS.
...HALL, DR. A. H., 424 EXCHANGE BLDG. A4418.

PAINTS, OILS AND GLASS.
...CALIFORNIA GLASS & PAINT CO., 510 COMMER... ...cial st. Bdwy. 1937—60428.
...FRAZEE, S. B. CO., 435 W. SEVENTH ST. M. 2932. ...F4900.
...PITTSBURG OIL AND VARNISH CO., 607-609 E. ...First st. Bdwy. 1827—A4853.

PAPER-BOX MANUFACTURERS.
...PRIDHAM, R. W., CO., 113-124 CENTER ST. M. ...643. A3429.

PAPER—WHOLESALE AND RETAIL.
...CROWN COLUMBIA PAPER CO., 839 SAN FER... ...nando st. A1062—M. 156.
...KELLERBACH PAPER CO., 113-123 N. LOS AN... ...geles st. M. 8006—10149.

PATTERN MAKERS.
...MECHANICAL PATTERN WORKS, 1107 STANFORD ...st. M. 1289—F3664.

PHOTOGRAPH STUDIOS.
...UPTON, LOUISE, 845 S. ALVARADO ST. 556109.

PHYSICAL CULTURE.
...HART, WILLIAM H., 534½ S. SPRING ST. M. ...1230.
...MARK LALLY CO., 146-48 N. LOS ANGELES ST. ...M. 2826—F7909.
...MERRICK, W. A., 429 W. EIGHTH ST. M. 960. ...F3660.
...PARKER, F. M., 714 W. PICO ST. M. 264. 24026.
...POTTS, M. A. & CO., 228 S. SEVENTH ST. M. ...2068. F5420.
...SCHILLING, F. C., 2210 W. PICO ST. 28508. ...West 427.
...SWINNERTON BROS., 209 N. BROADWAY. M. ...6145—A2731.
...WILLIAMS, F. E., 3716 S. VERMONT. WEST 2062.

POULTRY, EGGS AND GAME.
...BOEHLINGER, E. B., 327 TOWNE AVE. M. 3300.

POULTRY AND SUPPLIES.
...POULTRYMEN'S CO-OPERATIVE ASSN., 320 S. ...Los Angeles st. A2976—M. 2930.

PRESS CLIPPINGS.
...ALLEN'S PRESS CLIPPING BUREAU, 601 JEFFRIES ...Bldg. F5801—M. 4417.

PRINTERS AND PUBLISHERS.
...ANGELUS PRINTING CO., 03914 S. OLIVE ST. ...F2366.
...FOSTER CO., THE, 444 S. BDWY. F5490.
...KENNEDY PRINTING CO., 311 W. PICO. A3123.
...PARKER & STONE LAW PRINTING CO., 259 ...New High st. M. 4314—A2728.
...McKEE, W. E., PRINTING & STATIONERY CO., ...329 New High st. M. 1400.
...TIMES-MIRROR PRINTING AND BINDING HOUSE, ...118 S. Broadway. Main 8207—10201.
...VAN DYKE-CHALLIS PRINTING CO., 223½ S. ...Spring. Bdwy. 5218.

PUMPS AND PUMPING PLANTS.
...DICKEY, DAVID N., 240-241-242 I. W. HELLMAN ...Bldg. F2900.
...SPARLING, R. W., 945 N. MAIN ST. A4340—...Bdwy. 7806.

REAL ESTATE.
...ANDERSON-NEREDRUM CO., 1122-24 WASHING... ...ton Bldg. A3168.
...BELL, T. A., 450-7 BRADBURY BLDG. M. 5224—...A4701.
...CLARK, PERCY H., 715 VAN NUYS BLDG. M.

Shell Game.

WHEN SEA RAN ON MOUNTAINS.

Then Fossils Just Found Lived and Moved.

Discovered in the Santa Monica Range.

Beds Believed the Oldest on Continent.

A fossil discovery in the Santa Monica Mountains yesterday morning by Milton Carlson and DeMoss Bowers is expected to interest local scientists deeply. In but one other locality in Southern California have fossils of the cretaceous game period—the cretaceous—so far been found.

The cretaceous was an era of the geological division known as mesozoic time, the closing part of the age of reptiles, when the Pacific Ocean swept the Sierra Nevadas on the west, New England was a peninsula, and along the eastern base of the Rocky Mountains the Gulf of Mexico met the Arctic Ocean. Southern California was the floor of a tropical sea, while ancient amphibians—great sea scorpions, fish lizards and sea serpents—rushed through the waters, then high above Los Angeles, and battled for the mastery of the deep. On the land roamed formidable monsters, whose enormous size and terrible appearance makes one shudder to contemplate, and great bird reptiles with a wing expanse of twenty-five feet, flapped their way through the air.

In the meantime the shells found in this depost yesterday were peacefully reposing in some bay or inlet undisturbed by the commotions above and around. The subsidence of the waters or upheaval of vast stretches of the sea floor exposed them and their occupants to the air, life ended, and as ages went by the shells became hardened and turned into stone. Scientists say these fossils existed millions of years ago (the age of the earth being estimated at from 1,000,000 to 6,000,000,000 years) and of course no one can prove the contrary.

OURS THE OLDEST.

As stated in The Times a week ago, prominent western scientists have declared the California deposits older than the beds of the Gulf States, heretofore regarded as the oldest monument of eocene times in America. The deposit now discovered in the Santa Monica Mountains, at an elevation of 1800 feet above sea level, is about 400 feet thick and stands nearly vertical, with extensive sandstone deposits on either side. It may be thicker, for some cretaceous deposits have been found to reach a depth of 39,000 feet. In this instance, the overlying sandstone and limestone is more than 6000 feet thick.

The cretaceous bed of fossils in Orange county attracted the attention of geologists and palaeontologists throughout the country about twenty years ago and yielded many forms of ancient life new to science, through the investigations of the late Dr. Stephen Bowers, a scientist of international reputation.

LARGE AMMONITE.

One of the interesting forms of the cretaceous era is the ammonite, which belongs to the family of cephalopods. The illustration shows one of the largest yet found, it being nearly two feet in diameter and weighing about 100 pounds. The scientific name it bears is ammonites bowersii. Ammonites obtained the name from resemblance to the ram's horn, which adorned the head of the Egyptian sun-god Amen-Ra. It was allied to the nautilus, which is still found in the ocean, but of more than 2000 species known to conchologists, only six are found living. The paper nautilus is found near some of our channel islands adjacent to the coast, and a species with a much thicker shell known as the pearly nautilus, is found near the South Sea Islands. The ammonite, like the nautilus, is chambered within and had a siphuncle extending through the chambers, permitting the animal to rise to the surface of the ocean or sink to the bottom by inhaling or expelling the air, and water.

TRIPS OF DISCOVERY.

Referring to yesterday's find DeMoss Bowers said last night: "Mr. Carlson and I have explored some portions of Southern California and in most of our trips we have learned something. Sometimes we travel by boat and at other times in a land conveyance, but oftener than not, take a twenty or thirty-mile walk. We find fossil elephant teeth and tusks on the islands, many interesting forms of crustacea along the beaches, Indian caves and relics of a vanished race and invariably acquire some information that adds to one's knowledge regarding the earth upon which we reside. We also hunt and fish some.

"Fossil beds on this coast have been familiar to me for many years, but those we found this time are of especial interest because fossils of the cretaceous period are not so common as those of other eras in Southern California. They will be added to the large collection of specimens formerly gathered by Dr. Bowers, my father."



Discovered yesterday above Santa Monica.

Cephalopods and mollusks of the cretaceous period, found by Angelenos. At the top is one of the largest ammonites known, being two feet wide and weighing a hundred pounds. At the left is a fan-shaped mollusk, and at the right an incomplete specimen of the many varieties of ammonites characterizing the cretaceous era.

SCENE OF ACTIVITY.

Hundred Carloads of Lumber Arrive at Calipatria for Builders in New Imperial Valley Townsite.

One hundred carloads of material have arrived at the new Southern Pacific station at Calipatria. The lumber companies alone have received thirty-six carloads. Full equipment, including machinery, is on the ground ready for the erection of a cotton gin. Several fine houses are being erected by nearby farmers and building operations in the business district of the new Imperial Valley townsite is going ahead rapidly.

The buildings now in course of construction include one and two-story brick structures owned by T. J. Douglass of El Centro, Hubert Linkletter, H. E. Brackett, Lyons and McCullough, Dr. L. L. Lindsey, J. B. Brackett and others. The building of the First National Bank of Calipatria is now being erected by H. H. Peterson of El Centro.

According to contracts entered into with Carl P. Schader, owner of the townsite, the one-story buildings must be completed by August 5 next, and the two-story buildings by November 5. Seven hundred acres of land, divided in ten-acre tracts close to the town are being cleared for crops. Water is flowing through the town and three more laterals from the No. 3 company's canal will be built soon.

MANY NEW HOMES.

Nearly Four Hundred Building Permits Granted for Private Dwellings During the Month of May.

Building permits to the number of 335, representing new structures of all kinds to cost in the aggregate $1,478,703, were issued by the chief inspector of buildings between May 1 and May 29 inclusively. Of these nearly 400 were for new houses of one, one and a half and two stories.

To date for the year there have been issued 4648 permits, covering the construction of buildings to cost in the aggregate $8,194,739. The totals for the corresponding period of last year were 7477 permits and a valuation of $15,539,006.

FROM SIXTH TO SPRING.

H. G. Holabird & Co. announce the removal of their offices from No. 110 West Sixth street to Mortgage Guarantee building, No. 326 South Spring street, where they will share a suite of offices with W. H. Holabird, receiver for the California Development Company. The Imperial Valley exhibit maintained at the Sixth street address has been removed to the new and more convenient quarters and is to be enlarged in scope. H. G. Holabird & Co. are handling extensive Imperial Valley holdings, especially acreage in the lower north end district. The firm's well-known Imperial Valley information bureau will be continued at the new location.

BUYS IMPROVED LAND.

SAN JACINTO, May 30.—Announcement is made this week of the purchase of the Maple Leaf ranch, five miles west of San Jacinto, by H. H. Hunt of Los Angeles, for consideration of $32,000. The place consists of 160 acres of well improved land. A considerable acreage is planted to alfalfa. Water is furnished from a pumping plant, which supplies about a fifty-inch flow. It is understood that the new owner will stock the place with dairy cows and hogs and feed the crops to his own stock. The C. M. Bussing twenty-acre improved place on West Seventh street, was bought this week by a Los Angeles physician at a reported price of $14,000. On Hewitt street, Raymond Strout has bought of the Crawford estate a number, of lots adjoining his residence property. Hanna L. Sanders has bought five acres of land on State street from F. H. Fowler and Jack Hopkins.

Famous Silver-Gold State Has New Sensation

Nevada Packard Mine Has Proven Ore Bodies Of Amazing Size And Value.

For fifty years Nevada has been the great silver-gold State of the Union, having a production record of about one billion, two hundred fifty million dollars in these two precious metals. The State is now producing silver and gold of the value of $50,000.00 per day. Net profits of one hundred million dollars have been made in Nevada Mines during the past ten years.

NEVADA PACKARD

The Nevada Packard mine, located in the Rochester Mining District, is one of the greatest discoveries made in Nevada in recent years. Large bodies of pay ore have been opened up in three or four different veins. The big main ore body has been proven for nearly 1500 feet in length. Its full width has not yet been determined, though in one place it has been proven to be fully 75 feet across without defining either wall. Nearly $50,000.00 worth of ore has been shipped from the Packard mine. A carload of twenty-five tons shipped a few days ago averaged $74.60 per ton. Packard has already been proven to be a big mine, and gives every promise of rapidly developing into one of Nevada's greatest silver-gold producers.

A mill is to be constructed on the Packard mine at the earliest possible moment, and to provide funds for this purpose we are authorized to offer a limited allotment of treasury stock at 22½c per share. June 6th the price will be advanced to 25c per share, and the splendid mine developments will compel further material advances at an early date.

Those who secure Nevada Packard stock now will realize splendid profits in the very near future, and there is every probability that within a year or two this stock will be worth several dollars per share. It is positively one of the greatest discoveries made recently in Nevada.

Call at our office and see samples of the rich ore. If you cannot call at the office, write for full information. This is one of the greatest money-making opportunities ever offered from Nevada. It is a chance to make a fortune from a comparatively small investment. Remember Saturday, June 6th, is the last day upon which this stock can be secured at the present price of 22½c per share.

THE G. S. JOHNSON COMPANY, Mining Investments,

San Francisco Office, 927-936 Phelan Bldg. 804 H. W. Hellman Bldg., Los Angeles.

HOUSTON, GORE & LOY

Capital $250,000.

Bonds, First Mortgages, Loans.

A4203 1007-8-9 Union Oil Bldg. Main 1726

GROVES TRANSFERRED.

Two Important Sales Announced in Whittier District—One Deal Involves Large Walnut Tract.

WHITTIER, May 30.—Two ranch sales of importance were announced here this week, one involving the transfer of a lemon grove and one the sale of a large walnut acreage. C. A. Carden of this city has acquired a five-acre tract of young lemons in Yorba Linda, the seller being W. A. Brabrook, also of Whittier. The grove consists of three-year-old Eureka lemons, and the price is announced as $1320 per acre. The tract has no improvements other than the trees and the water system.

Another deal makes Oscar Lark, a former business man of this city, the owner of a fine twenty-five-acre walnut grove south of town. The seller is Walter Cole. The price is given out as $20,000. The grove is in bearing and the place has improvements. The new owner will make his home on the ranch.

NORTHWEST SALES.

The R. C. Mitchell Company reports the following recent sales: For J. A. Buck to Oscar Baker, two lots, 50x130 feet each, on Normandie near Melrose, $1150 each; J. A. Buck to J. Mach, two lots on Normandie near Melrose, $1150 each; to Mrs. M. F. Cosby, lot in Francisca Park, 60x150 feet, northeast corner Hobart boulevard and Fourth street, $3600; (Mrs. Cosby is improving the corner with a house;) for George N. Stark to Kate M. Baker, lot in Francisca Park, 60x150 feet, Oxford avenue near Third street, $3300; to B. F. Wright, lot in Francisca Park, 60x150 feet, Oxford avenue near Fifth street, $4250. (Wright is improving the property with a residence.)

STREET CONTRACT LET.

The McCarthy Company has let the contract for the grading and street work of three new streets in the Bungalow Home Tract near Main street in the southern part of the city. Seventieth street will be improved from San Pedro street to South Park avenue, Seventy-first street between the same streets and San Pedro street from Sixty-ninth street to Florence avenue. The property has been on the market about a week.

FIRST TRACT SOLD OUT.

Charles H. Lehman, sales manager for the Western Building and Investment Company, announces that that firm's first subdivision at Oakdale has been entirely sold out and that a second tract, laid out in twenty-acre parcels, has just been put upon the market. The land is all under the Oakdale Irrigated District Water system and is the newest of the San Joaquin Valley holdings to be organized under the Wright-Bridgeford act.

Chicago Fruit Market.

[BY DIRECT WIRE—EXCLUSIVE DISPATCH.]

CHICAGO BUREAU OF THE TIMES, May 30.—Lemons, California, new, $3.50@4.00 per box. Oranges, California, Navels, $2.00@2.50. Grapefruit, per box, $2.25@2.75. Pineapples, per crate, $3.00@3.50. Cantaloupes, $6.00 per standard crate, $4.00 per pony crate. Apricots, per box, $2.50@2.20. Strawberries, cases, 50@3.00 per 24 quarts. Gooseberries, $1.50 per 24-quart case. Blackberries, $1.00 per 12 pints. Cherries, $2.50 per 24 quarts.

SPOT COTTON.

NEW ORLEANS QUOTATIONS.

[BY DIRECT WIRE—EXCLUSIVE DISPATCH.]

NEW ORLEANS, May 30.—Spot markets. Low ordinary, 9 9-16; ordinary, 10; good ordinary, 11 11-16; strict good ordinary, 12 5-16; low middling, 13 1-16; strict low middling, 13½; middling, 13¾; strict middling, 14 1-16; good middling, 14 7-16; strict good middling, 14¾; middling, fair, 15 1-16; middling, fair to fair, 15 7-16; fair, 15 13-16. Spots, 950 bales. To arrive, 240 bales. Delivered on contracts, 2700 bales. Tone of market, steady. Receipts, 4900 bales.

SHIPPING.

HARBOR OF LOS ANGELES.

ARRIVED—SATURDAY, MAY 30.

Steamer Yale, Capt. Bartlett, from San Francisco.
Steamer Governor, Capt. Thomas, from Puget Sound, via San Francisco.
Steamer William H. Murphy, Capt. Reed, from Eureka.
Steamer Bee, Capt. Ayer, from Bellingham, via San Francisco.
Steamer Caspar, Capt. Madsen, from Caspar.
Steamer Santa Barbara, Capt. Zaddart, from Willapa, via Redondo Beach.
Steamer James S. Higgins, Capt. Swanson, from San Diego.
Steamer Northland, Capt. Bodge, from San Diego.

SAILED—SATURDAY, MAY 30.

Steamer Yale, Capt. Bartlett, for San Diego.
Steamer Queen, Capt. Hannah, for San Diego.
Steamer Henry T. Scott, Capt. Paulsen, for San Diego.
Steamer Olympic, Capt. Hansen, for Gray's Harbor.
Steamer George W. Fenwick, Capt. Self, for Astoria.
Steamer Nojo, Capt. Fossen, for San Francisco.
Steamer James S. Higgins, Capt. Swanson, for Fort Bragg.
Steamer Francis H. Leggett, Capt. Maro, for Gray's Harbor, via San Francisco.
Steamer Raymond, Capt. Kittlesen, for Willapa.

PASSENGER SCHEDULE.

All passenger steamers call at San Francisco to and from ports farther south.

TO ARRIVE.

Date.	From—Name of vessel.	Steamship line.
May 31	San Diego, Yale	Pacific Navigation
May 31	San Diego, Queen	Pacific Navigation
June 1	Portland, Tucatas	North Pacific
June 1	San Diego, Queen	Pacific Coast
June 1	San Francisco, Hanalei	Independent
June 1	Portland, Beaver	A. F. & Portland
June 2	San Diego, Yucatan	North Pacific
June 2	San Francisco, Yale	Pacific Navigation
June 2	Puget Sound, Congress	Pacific Coast
June 3	San Francisco, Harvard	Pacific Navigation
June 4	San Diego, Congress	Pacific Coast
June 5	San Diego, Harvard	Pacific Navigation
June 5	San Francisco, Queen	Pacific Coast
June 5	San Francisco, Santa Clara	North Pacific
June 5	San Francisco, Yale	Pacific Navigation
June 6	Puget Sound, President	Pacific Coast
June 6	Portland, Rose City	A. F. & Portland
June 6	San Francisco, Hanalei	Independent

TO SAIL.

Date.	For—Name of vessel.	Steamship line.
May 31	Puget Sound, Governor	Pacific Coast
May 31	San Diego, Queen	Pacific Coast
May 31	San Francisco, Yale	Pacific Navigation
June 1	San Diego, Yucatan	North Pacific
June 1	San Francisco, Queen	Pacific Coast
June 1	San Francisco, Hanalei	Independent
June 2	Portland, Beaver	A. F. & Portland
June 2	San Francisco, Harvard	Pacific Navigation
June 3	Portland, Yucatan	North Pacific
June 3	San Diego, Congress	Pacific Coast
June 4	Puget Sound, Congress	Pacific Coast
June 4	San Francisco, Yale	Pacific Navigation
June 5	San Diego, Harvard	Pacific Navigation
June 5	San Francisco, Santa Clara	North Pacific
June 6	San Diego, Queen	Pacific Coast
June 6	San Diego, Yale	Pacific Navigation

IN PORT.

Steamer Cabrillo, at Banning wharf.
Schooner King Cyrus, S. P. slip.
U.S.R. Cheyenne, outer harbor.
Steamer Queen, P. C. S. S. Co.
Steamer Gaviota, P. C. S. S. Co.
Steamer William H. Murphy, Pacific slip.
Steamer Bee, Pacific slip.
Steamer Northland, Salt Lake wharf.
Steamer Santa Barbara, S. P. Lumber Co.
Steamer Caspar, S. P. wharf.

COASTWISE CARGO CARRIERS.

Schooner Sadie, Umpqua, loading.
Schooner Louie, Umpqua, sailed May 23.
Steamer Mandalay, Crescent City, loading.
Steamer A. M. Simpson, Coos Bay, loading.
Steamer Talac, Puget Sound, loading.
Steamer Shasta, Portland, sailed May 23.
Steamer Avalon, Raymond, sailed May 24.
Steamer Nehalem, Gray's Harbor, sailed May 27.
Steamer Edgar H. Vance, Astoria, loading.
Steamer Talac, Prosser River, loading.
Steamer Hornet, Portland, loading.
Steamer Bandon, Yaquina Bay, loading.
Steamer Daisy Gadsby, Portland, sailed May 27.
Steamer Temple K. Dow, Gray's Harbor, sailed May 27.
Steamer Siskiyou, Portland, loading.
Steamer Calilo, Portland, loading.
Schooner Alvena, Portland, loading.
Steamer Speedwell, Bandon, loading.

TO AND FROM FOREIGN AND ATLANTIC PORTS.

French bark Admiral Courbet, Newcastle-on-the-Tyne, loading.
American steamer Nevadan, Balboa, sailed May 21.
American steamer Iowan, New York, loading.
American steamer Lyra, Balboa, loading.
Japanese cruisers Azusma and Asama, Honolulu, sailed May 19.
American steamer Pleiades, Balboa, loading.
Norwegian steamer Christian Born, Shanghai, loading.
American steamer Texan, New York, sailed May 23.
German steamer Sisak, Hamburg, loading.
British steamer Crown of Seville, Antwerp, loading.
American steamer Lewis Luckenbach, San Francisco, loading.
American steamer Mills, New York, loading.
American steamer Montana, New York, sailed April 30.
American steamer Kentuckian, New York, sailed May 12.
British steamer Oristano, Antwerp, loading.
Norwegian steamer Transvaal, Antwerp, sailed April 22.
Danish steamer Natal, Antwerp, loading.
German steamer Alexandria, Hamburg, sailed April 26.
British steamer M. S. Dollar, Manila, sailed May 17.
British steamer Frimley, Antwerp, sailed May 16.
German steamer Uarda, Hamburg, loading.
British steamer Inverbervie, Antwerp, loading.
British steamer Musician, Antwerp, sailed April 9.
British tank steamer Soas, Newcastle-on-Tyne, building.
British tank steamer Colgate, Newcastle-on-Tyne, building.
British steamer River Forth, Antwerp, sailed May 2.
British steamer Tymeric, Glasgow, sailed March 19.
German steamer Meoss, Hamburg, via Honolulu, loading.
German steamer Seespis, Hamburg, sailed March 19.
British steamer Benefactor, Antwerp, sailed March 18.
British steamer Hazel Dollar, Hankow, loading.

HARBOR TIDE TABLE.

Sunday,	May 31	12:40	8:21	3:30	8:30	
		8.3	0.2	4.3	2.9	
Monday,	June 1	2:03	9:14	4:14	10:12	
		4.8	0.4	4.6	2.3	
Tuesday,	" 2	3:35	10:09	4:55	11:38	
		4.4	0.7	5.0	1.4	
Wednesday,	" 3	5:02	10:55	5:36	...	
		4.2	1.1	6.0		
Thursday,	" 4	12:25	6:30	11:42	6:16	
		0.5	4.2	1.4	6.6	
Friday,	" 5	1:18	7:29	12:27	6:59	
		0.3	4.2	1.7	7.0	

NOTE—In the above tabulation of tides the daily tides are given in the order of their occurrence, commencing with the early morning tide in the left-hand tide column, and the succeeding tides as they occur. On some days but three tides occur, the fourth tide occurring on the following morning.

FERRIES.

For East San Pedro: Launch leaves foot of Fifth street, San Pedro, every fifteen minutes, day and night.

For Terminal: Launches leave foot of Fifth street, San Pedro, and foot of Canal street, Wilmington, every half hour from 6:15 a.m. to 11:45 p.m.

AVALON, SANTA CATALINA ISLAND.

Leave.		Arrive.
10:00 a.m.	Steamer Cabrillo.	6:00 p.m.

HARBOR ITEMS.

Although today was a holiday, the water front was busy. There was a rush to complete discharge of steam schooners so they could get to sea without losing Sunday time in port. The departures included the Henry T. Scott for San Diego, to load salt for Puget Sound; Olympic for Gray's Harbor, to reload for the E. K. Wood Lumber Company; George W. Fenwick for Astoria in ballast to the Hammond Lumber Company; Francis H. Leggett for Gray's Harbor, via San Francisco; Raymond for Willapa, Nojo for San Francisco and James S. Higgins for Fort Bragg, via San Francisco.

The arrivals of lumber carriers included the William H. Murphy from Eureka with a full cargo of redwood for the Pacific Lumber Company; the Bee from Bellingham with cargo for the Consolidated Lumber Company, the Santa Barbara from Redondo Beach with balance of cargo, loaded at Willapa, the Northland from San Diego with balance of cargo, loaded at Portland, and the Caspar with a full cargo, loaded at Caspar.

The steamer Yale, arriving from San Francisco today, had an unusually large number of passengers on account of the excursion rate for Decoration Day. The Governor, from Puget Sound, via San Francisco, also had a good list of passengers. The Governor will sail for return tomorrow. The Yale proceeded to San Diego and will return tomorrow on the return trip to San Francisco. The Queen of the Pacific Coast line also proceeded to San Diego and will return tomorrow, returning again to San Diego.

NORTHERN SHIPPING.

SAN FRANCISCO, May 30.—Arrived: Steamers Redondo, Johan Poulson, Norwood, Harvard, Tiverton, Los Angeles; George Loomis, Ventura.

LOGAN & BRYAN

BROKERS

STOCKS, BONDS, GRAIN, PROVISIONS, COTTON and COFFEE.

Members all Leading Exchanges.

LOS ANGELES OFFICE, BRADBURY BLDG.

L. N. STOTT, Manager.

Sunset Main 5410. Home 10034.

Clough, Lancaster & Company

BONDS, COMMERCIAL PAPER.

507-8-9 Title Insurance Building.

Phones: Home F7355; Sunset, Main 8710.

California Street Improvement Bonds

Interest 7 Per Cent., Payable Semi-annually. Exempt from taxation, including income tax. In almost any denomination from $25.00 up.

The EMPIRE SECURITIES COMPANY

801 Hibernian Building, Corner 4th and Spring Sts., Los Angeles, Cal.

7% Street Improvement Bonds Security Investment Company 7%

ASSETS $100,000.00.

801 Title Guarantee Bldg., Fifth and Broadway.

Bankers Bond and Mortgage Company

PUBLIC UTILITY AND BUILDING BONDS. MORTGAGES.

1011-1019 WASHINGTON BUILDING

Wm. R. Staats Co. Dealers in Municipal & Corporation Bonds

ALSO EXECUTE COMMISSION ORDERS IN LISTED SECURITIES

LOS ANGELES, 105 W. 4th St. SAN FRANCISCO, 465 Montgomery St. PASADENA, 65 N. Raymond Ave.

7% MUNICIPAL STREET IMPROVEMENT BONDS Absolute Safety

BONDS—E. J. KNIGHT CO.—BONDS

710 Title Insurance Bldg., 5th and Spring Sts. Phone A3844.

HOUSTON, GORE & LOY

BONDS, FIRST MORTGAGES, LOANS.

A4203. 1007-8-9 Union Oil Building. Main 1726.

JNO. O. KNIGHT & CO.

All Local Investment Securities.

Members of Los Angeles Stock Exchange

10264 433-34 H. W. Hellman Bldg. Bdwy. 1997

TRUST COMPANIES.

TITLE INSURANCE AND TRUST COMPANY

N. E. CORNER OF FIFTH AND SPRING STS.

Issues policies of Title Insurance and Guarantees of Title. Its Assets Exceed the COMBINED ASSETS of all Other Title Companies in Southern California.

CLEARING HOUSE BANKS.

NAME	OFFICERS	
Citizens National Bank S.W. Cor. Third and Main	A. J. WATERS, Pres. R. T. PETTIGREW, Cashier.	Capital ....$1,500,000 Surplus and Undivided Profits $750,000
Farmers and Merchants' Nat. Bank Cor. Fourth and Main	I. W. HELLMAN, Pres. V. H. ROSSETTI, Cash'r.	Capital ....$1,500,000 Surplus and Profits $1,000,000
National Bank of California N.E. Cor. Fourth and Spring	J. E. FISHBURN, Pres. H. B. McKEE, Cashier.	Capital ....$500,000 Surplus and Profits $300,000
First National Bank S.W. Cor. Seventh and Spring	J. M. ELLIOTT, Pres. W. T. HAMMOND, Cashier.	Capital ....$1,500,000 Surplus and Profits $2,502,664.23
Merchants' National Bank S.E. Cor. Third and Spring	W. H. HOLLIDAY, Pres. J. H. RAMBOZ, Cashier.	Capital ....$1,000,000 Surplus and Profits $500,000

SAVINGS BANKS.

SECURITY TRUST & SAVINGS BANK

OLDEST AND LARGEST IN THE SOUTHWEST

SECURITY BUILDING . . . . FIFTH AND SPRING

Eastside Branch, FIRST AND SPRING

Real Estate Directory.

SEE HERMOSA "THE BEAUTIFUL" BEACH FIRST

The finest, cleanest, safest, best improved, closest beach to Los Angeles on the market. Why go farther, pay more, and get less? Lots $400 to $1500. Easy terms. HERMOSA BEACH COMPANY, owners and agents. 914-5 Hollingsworth Bldg. Phone Home A4845; Main 574.

LAUGHLIN PARK

A3836. JOHN R. POWERS, 227-228 Van Nuys Bldg. Main 3148

CLIFTON-BY-THE-SEA

Now is the time to select a lot for your summer home.

Campbell-Bentley Co., 820-21 Story Bldg.

WINDSOR SQUARE

A RESIDENTIAL PARK

for people of moderate means. On Wilshire Blvd. a few blocks west of Western.

R. A. ROWAN & CO., Title Insurance Bldg., N. E. Cor. 5th and Spring.

The activity of business in our Industrial Property Department only bespeaks the sentiment of wise investors as to just values. For big profit and low priced factory sites, buy East Side—But buy now. See us for industrial leases, owner to build. ROBERT MARSH & CO. 200 Marsh-Strong Bldg. Ninth, Spring and Main Sts. Main 8048. 10178.

FREE!

AUTO ROAD MAP

Mail this adv., and we will send you entirely FREE and without obligation of any sort, a handy vest pocket map of the Los Angeles District.

El Segundo Land & Improvement Co., 600 South Hill Street.

965 Ft. Above the Santa Monica Palisades

Brentwood Place

Where the Mountains Meet the Sea.

Restricted Residence Lots. Easy Terms.

The JAMES H. H. WAGNER CO. 631 South Spring

Build your Summer Bungalow among the "Big Pines," within sight of the Ocean. Buildings of Los Angeles. One-half acre lots, $300 and up, at "Big Pines." 600 acres. Highest and coolest mountain home sites in Southern California.

CALIF. PAC. INVEST. CO. Suite 807 Van Nuys Bldg. Both Phones.

For Exchange

Can handle property from $30,000 to $50,000 for my home rented at $100 a month and lots. A. G. Sharp, 710 Title Ins. Bldg. F4271; Bdwy. 3656.

GILLETTE'S REGENT SQUARE

The finest seaside suburban home offering in San Vicente-Santa Monica. Moderate prices.

L. D. LOOMIS CO., 421 Wright & Callender Bldg. Home 60539. Main 1670

We make a specialty of property in the Wilshire, West Adams and Pico Heights District. Your business is solicited and will receive prompt and courteous attention.

ROBERT L. WARE

REAL ESTATE DEPARTMENT

EDWARD D. SILENT & COMPANY

10405. 235-37 S. Hill St. Main 408

Los Angeles Harbor Property.

Business, residence, industrial lots, near deep water; easy terms; splendid investments; special car and boat excursions, 50c.

Secure Tickets

F. P. NEWPORT CO., 206 Central Bldg.

SAN FERNANDO MISSION LANDS

ANGELES MESA LAND CO.

Owners and Selling Agents

SACRIFICE SALE

The Piano you will need at Almost Half.

Johnston Piano & Organ Mfg. Co. 700 Sichel St., Los Angeles.

TO NEW STORE.

The Brooks Sewing Machine Company, agent for the White sewing machines for Southern California, has moved to its new store at No. 318 West Sixth street, between Hill and Broadway. This is the fourth move the Brooks company has made in eight years, due to the increase of its business. The concern employs about sixty people and is said to be the largest retail sewing machine store in the United States, with the exception of the White company's store in Chicago.

CLUB BUYS SITE.

W. M. Garland & Co. announce through R. A. Morton of the residence-property department the purchase of a seventy-five-foot lot in the Westmoreland Heights Tract by the Cosmos Club, a local literary and philanthropic organization. The lot is on Westmoreland boulevard, between Washington and West Sixteenth streets, and will be the site of an artistic club building to cost about $10,000. The consideration is not given.

Local Stock Market Activities

BY JNO. O. KNIGHT.

Trading continued light throughout the week with a minimum of business in the more speculative issues. Transactions in investment securities were on about a par, however, with the volume of business done during recent weeks. Price changes throughout the list were insignificant.

In spite of the small amount of actual trading, there was better inquiry for all grades of stocks. The public is apparently more analytical than heretofore and wants more thorough information concerning securities before making commitments. This applies particularly to inquiries from outside sections, and in this connection it is interesting to note that the correspondence of Jno. O. Knight & Co. has more than doubled within the last month or two, although the firm's actual business has shown little, if any, increase, during that time. This more apparent interest in local securities should augur well for the near future.

While summer used to be looked upon as the dull season in Southern California, experience shows that this is no longer the case to anything like its former extent. In fact, an actual comparison of the volume of business done in many lines shows very little change between summer and winter. In this connection a comparison of Los Angeles bank clearings for the last twelve months is interesting. The totals for three-month periods beginning with June, 1913, are as follows:

June 30, 1913	$314,941,810
Sept. 30, 1913	$277,868,801
Dec. 31, 1913	$301,581,171
March 31, 1914	$307,401,301

It is expected that the Royal Dutch Petroleum Company will pay dividends this year at the rate of 30 per cent. Today's trading in the stock has been very active in London. A large number of the London brokers have opened oil departments and several of them have arranged for regular quotations on Standard Oil of California, which also gives signs of becoming something of a favorite trader in the British metropolis.

Not since the days of the Standard has perhaps, has there been anything like the wild trading in stocks that is now going on in Calgary, Can., where the whole town seems to have been thrown into a state of excitement by the discovery of oil reported in what is known as the Dingman well. Whether oil has really been found in commercial quantities remains to be proved, but in the meantime the drilling of three wells has been started and $500,000 worth of the stock changed hands in one day recently. Oil promoters ran out of certificates after exhausting the supply in Winnipeg and frantic appeals were sent to the larger cities for additional funds. The boom probably reached its highest stage and conditions are now reported somewhat quieter.

Subject to confirmation and omissions we offer the following:

BONDS—	To Yield.	Pro
Associated Oil 5's	5.15	1
Cal. Portland Cement 5's	5.00	
Coachella Val. I. & E. 6's	6.00	
Cucamonga Water Co. 5's	5.15	
Huntington 5% Notes (old)	5.15	
L. A. Gas & Elec. Corp. 5's	5.00	
L. A. Home Tel. 1st rfd. 5's	7.10	
L. A. Railway Corp. 5's	5.00	
L. A. Dock & Term. 6's	5.00	
Mt. Whitney P. & E. 6's	6.00	
Pac. Wharf & Stg. 6's	6.00	
Redlands St. R. R. 6's	6.00	
Riv. Port. Cement 6's	5.00	
San Diego Con. G. & E. 5's	5.00	
So. Sierras Power 6's	6.00	
U. S. Grant Hotel 6's	6.00	
Ventura Co. Power 6's	6.00	

STOCKS	
Anaheim Union Water Co.	
American Olive Co.	
Auditorium Co. (5th & Olive)	
Baker Iron Works	
Bond & Mortgage Ins. Co.	
Cal. Delta Farms, Inc.	
Cal. State Life Ins. Co.	
Central Cal. Gas Co. pfd.	
Citizens' Ind. Ins. & Guar.	
Consolidated Realty	
Cooper, Coate & Casey Co.	
Craig Shipbuilding Co.	
East Naples Land Co.	
Far. & Mer. Nat'l Bank	
First National Bank (L. A.)	
Griffin Wheel Co., pfd.	
Home Savings Bank	
Inglewood Park Cemetery	
Inter. Ed. Pub. Co.	
L. A. Creamery Co.	
Long Beach Steamship Co.	
Long Beach Con. Gas Co.	
New World Life Ins. Co.	
Occidental Life Insur. Co.	
Orpheum Theater Co.	
Owl Drug Co.	
Pac. Hardware & Steel, pfd.	
Pacific Sewer Pipe Co.	
Pacific Wharf & Storage Co.	
San Joaquin L. & P., pfd.	
Security Tr. & Sav. Bank	
Title Insurance & Tr. Co.	
Union Tool, pfd.	
Union Trust Co.	
Vulcan Fire Ins. Co.	
Western Steam Nav. Co.	
West. States Life Ins. Co.	

MISCELLANEOUS	
American Druggist Syn.	
Atlanta Con. Gold & Copper	
Butte Creek Dredging Co.	
Columbia Hospital Ass'n.	
Commonwealth Home Bldg.	
Funding Co. of Cal.	
Hale-McLeod Oil Co.	
Haynes Copper	
Home Makers	
Lake View No. 5	
London-Arizona (old)	
Long Beach Imp. Co.	
Mascot Copper Co.	
Panama Rubber Co.	
Pacific Home Builders	
Pac. Coast Mail Order Co.	
Prov. Pledge (¼ com. bonus)	
Poulsen Wireless Corp.	
Railway Realty Invest. Co.	
Refrigerator Plants	
F. R. Steifer	
Wolverine & Aris. Mng. Co.	
West. Bldg. & Invest. Co.	

BONDS WANTED.
American River Elec. 5's.
Arizona Power 6's.
Bear Valley Mutual Water 5's (1946)
Cal. Portland Cement 1st 5's.
Cal. Domestic Water Co. 6's.
Edison Electric 1st rfd. 5's.
Great Western Power 6% Notes.
L. A. Pacific Railway 1st con. 5's.
Nevada-California Power 5's.
Pacific L. & P. Corp. 5's.
Pasadena Home Tel. 1st 5's.
Producers' Transportation 5's.
Union Transportation 5's.
Union Oil 6% notes.
United Oil 6% notes.

STOCKS WANTED.
American Potash Co.
Arizona Ventura.
Boston Pacific Oil Co.
H. R. Boynton Co.
California Furniture Co.
Citizens' Corporation.
Cal. Nat'l Life Ins. Co.
Consolidated Nevada-Utah.
East Puente Oil Co.
Fidelity Savings & Loan Ass'n.
First National Bank (Long Beach)
First National Bank of Hollywood
German-American Tr. & Sav. Bank
Globe Grain & Milling Co.
Great Republic Life Ins. Co.
Hellman Com. Trust & Sav. Bank
Kelvin-Sultana.
L. A. Invest. Gold Notes, past due
L. A. Fire Ins. Co.
L. A. Pressed Brick, pfd.
Mt. Diablo Oil Co.
Merchants' Ice & Cold Storage Co.
Montebello Oil Co.
Pacific L. & P. 1st pfd.
Pacific L. & P. 2nd pfd.
Pacific L. & P. com.
Pacific Surety Co.
Palmer Annex Oil.
Riverside Portland Cement Co.
San Francisco Life Ins. Co.
So. Cal. Edison, pfd.
Tom Reed Gold Mng. Co.
Union Tool, com.
United Development Co.
Western Power, pfd.
Yellow Pine Mining Co.

We execute buying or selling orders both listed and unlisted securities.

Jno. O. Knight & Co.

Members Los Angeles Stock Exchange, 433-434 H. W. HELLMAN Bldg.

10254. —[Advertisement]

Local Stock Market Activities

BY JNO. O. KNIGHT.

Trading continued light throughout the week with a minimum of business in the more speculative issues. Transactions in investment securities were on about a par, however, with the volume of business done during recent weeks. Price changes throughout the list were insignificant.

In spite of the small amount of actual trading, there was better inquiry for all grades of stocks. The public is apparently more analytical than heretofore and wants more thorough information concerning securities before making commitments. This applies particularly to inquiries from outside sections, and in this connection it is interesting to note that the correspondence of Jno. O. Knight & Co. has more than doubled within the last month or two, although the firm's actual business has shown little, if any, increase, during that time. This more apparent interest in local securities should augur well for the near future.

While summer used to be looked upon as the dull season in Southern California, experience shows that this is no longer the case to anything like the former extent. In fact, an actual comparison of the volume of business done in many lines shows very little change between summer and winter. In this connection a comparison of the Los Angeles bank clearings for the last twelve months is interesting. The totals for three-month periods, beginning with June, 1913, are as follows:

June 30, 1913 ....$314,041,516.88
Sept. 30, 1913 ....$277,058,801.75
Dec. 31, 1913 ....$301,591,378.97
March 31, 1914 ....$307,401,257.96

It is expected that the Royal Dutch-Shell Petroleum Company will pay dividends this year at the rate of 20 per cent. Trading in these issues has been very active in London, a large number of the London brokers having oil departments and some of them have arranged for "regular cable quotations" on Standard Oil of California, which shows signs of becoming something of a favorite over in the British metropolis.

Not since the days of the Goldfield boom, in fact, has there been anything like the wild trading in stocks that is now going on in Calgary, Can., where the whole city seems to have been thrown into a fever of excitement by the discovery of oil recently. This oil is known as the Dingman well, and while oil has really been found in commercial quantities remains to be proved, but in the meantime the drilling of fifteen wells has been started and $500,000 worth of oil stock changed hands in one day recently. Promoters ran out of certificates and, after exhausting the supply in Winnipeg as well, the stock certificates were sent to the nearest large cities for additional blanks. The boom has probably reached its highest a week ago, and conditions are now reported somewhat easier.

Subject to confirmation and acceptance, we offer the following:

BONDS—	To Yield.	Price.
Associated Oil 5's	5.15%	$ 99.34
Pacific Portland Cement 6's	7.50	95.75
Pasadena Val. L. & P. 5's	5.00	100.00
Pomona Water Co. 5's	6.15	93.00
Pomona 6% Notes (old)	6.25	98.50
Pomona Gas & Elec. Corp. 5's	6.00	98.00
Pomona Home Tel. 1st rfd. 6's	7.10	73.75
Pomona Railway Corp. 5's	5.65	91.00
Port Deck & Term. 6's	7.50	93.00
Portland Whitner P. & R. 6's	6.50	93.00
Portland Wharf & Stge. 6's	6.00	93.00
Rancho Sands St. R. R. 6's	5.15	103.50
Redlands Pwr. Cement 6's	5.75	94.00
Redondo Diego Con. G. & E. 6's	6.45	97.00
Riverside Interurban Power 6's	6.35	97.00
Rowland Great Hotel 6's	6.45	96.50
Sacramento Gas Co. Power 6's	6.50	96.50

STOCKS	
Anaheim Union Water Co.	$240.00
American Olive Co.	47.00
Auditorium Co. (5th & Olive).	100.00
Baker Iron Works	85.00
Bond & Mortgage Ins. Co.	50.00
Cal. Delta Farms, Inc.	11.50
Cal. State Life Ins. Co.	11.00
Central Cal. Gas Co. pfd.	15.00
Citizens' Ind. Ice & Cold Stg.	15.00
Consolidated Realty	180.00
Cooper, Coate & Casey Co.	75.00
Craig Shipbuilding Co.	17.00
East Side Realty Land Co.	80.00
Fidelity Fur. & Mer. Nat'l Bank	100.00
First National Bank (L. A.)	161.00
Griffith Wheat Co. pfd.	95.00
Home Savings Bank	155.00
Inglewood Park Cemetery	18.00
Inter. Ed. Pub. Co. com.	85.00
L. A. Creamery Co.	105.00
Long Beach Steamship Co.	100.00
Long Beach Con. Gas Co. com.	14.00
New World Life Ins. Co.	145.00
Occidental Life Inser. Co.	12.00
Orpheum Theater Co.	95.00
Owl Drug Co.	97.00
Pac. Hardware & Steel pfd.	91.00
Pacific Lumber Pipe Co.	71.00
Pacific Wharf & Storage Co.	75.00
San Joaquin L. & P. pfd.	102.00
Security Tr. & Sav. Bank	165.00
Title Insurance & Tr. Co.	180.00
Union Trust, pfd.	98.50
Talon Trust Co.	18.00
Vulcan Fire Ins. Co.	80.00
Western Steam Nav. Co.	7.50
West. States Life Ins. Co.	

MISCELLANEOUS.	
American Druggist Syn.	14.75
Athanis Con. Gold & Cop.	.15
Butte Creek Dredging Co.	8.25
Columbia Hospital Ass'n.	.01½
Commonwealth Home Bldg.	.07½
Funding Co. of Cal.	.25
Hale-McLeod Oil Co.	.27½
Haynes Copper	.06½
Home Makers	.25
Lake View No. 2	.07
London-Arizona (old)	1.40
Long Beach Imp. Co.	2.10
Lyon Copper Co.	.05
Panama Rubber Co.	.25
Pacific Home Builders	.10
Pac. Coast Mail Order Co.	.50
Pref. Pledge (1% com. bonus)	4.75
Simplex Wireless Corp.	.05
Railway Realty Invest. Co.	.10
Refrigerator Plants	1.10
R. H. Stoffer	1.10
Wolverine & Aris. Mng. Co.	.07½
West. Bldg. & Invest. Co.	

BONDS WANTED.
Bear River Elec. 5's.
Edison Power 6's.
Kern Valley Mutual Water 5's (1940-52)
Portland Cement 1st 6's.
Pomona Domestic Water Co. 6's.
Pomona Electric 1st rfd. 5's.
Redlands Western Power 6% Notes.
San Pacific Railway 1st con. 5's.
San-California Power 6's.
Santa L. & P. Corp. 5's.
Santa Ana Home Tel. 1st 5's.
Sierra Trans. Transportation 5's.
Sierra Trans. Transportation 5's.
Stoffer Oil 6% notes.
Stoffer Oil 6% notes.

STOCKS WANTED.
Alaska Potash Co.
Alpine Ventura.
American Pacific Oil Co.
Arrowhead Boynton Co.
Associated Furniture Co.
Atlantic Corporation.
Bankers' Life Ins. Co.
Consolidated Nevada-Utah.
Crescents Oil Co.
Equitable Savings & Loan Ass'n.
First National Bank M'Long Beach.
First National Bank of Hollywood.
Fort Pan-American Tr. & Sav. Bank.
Globe Grain & Milling Co.
Guarantee Republic Life Ins. Co.
Hollywood Com. Trust & Sav. Bank.
Imperial Sultana.
Interstate Invest. Gold Notes, past due
Kern Fire Ins. Co.
Kramer Pressed Brick, pfd.
Lakeside Oil Co.
Los Ang. Ice & Cold Storage Co.
Marsellus Oil Co.
Mascot Oil Co.
Mt. L. & P. 1st pfd.
Mt. L. & P. 2nd pfd.
Mt. L. & P. com.
Nursery Co.
Ohio Amnex Oil.
Pacific Portland Cement Co.
Pan-American Life Ins. Co.
Pasadena Edison, pfd.
Red Gold Mng. Co.
Republic com.
Santa Development Co.
Sierra Power, pfd.
Silver Pine Mining Co.

We execute buying or selling orders in listed and unlisted securities.

J. O. Knight & Co.
Members Los Angeles Stock Exchange.
432-434 H. W. HELLMAN BLDG.
—[Advertisement.]

Industrial Section—Real Estate, Progress.

Dealings in Land
DOWN-TO-DATE REPORTS.

Los Angeles Sunday Times

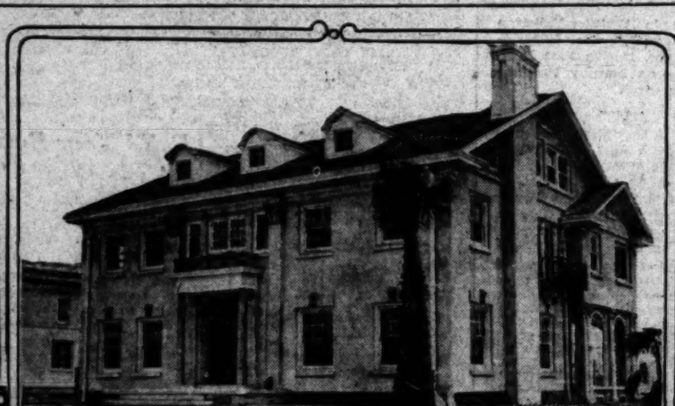
Part VI: 8 Pages
IN THE ACTIVE INDUSTRIES.

XXIIIRD YEAR. SUNDAY MORNING, MAY 31, 1914. THE LAND: For Free Sale and Free Hire. For Free Rides and Free Workers.

NEGLECTED ACREAGE OF DECADE AGO NOW VAST AREA OF HOMES.



Residence of T. J. Grier, La Fayette Square.



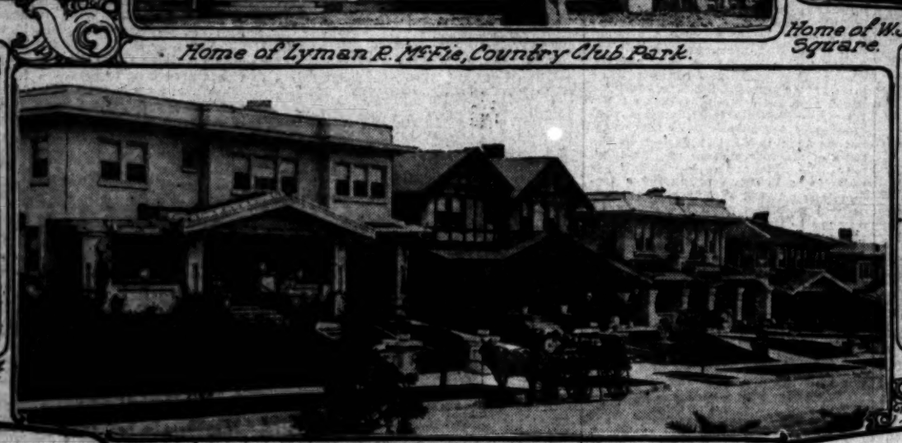
Home of Lyman R. McFie, Country Club Park.



Home of W. J. Morris, La Fayette Square.



Country Club Park bungalow.



Row of houses built by Frank E. Hartigan in Country Club Park.



New Country Club Park house.



Residence of C. D. Wright, La Fayette Square.



One of the granite gateways of La Fayette Square.



Home of William Wright, La Fayette Square.

Glimpses of La Fayette Square and Country Club Park, two of the finest of the sightly subdivisions of West Los Angeles.

COUNTRY CLUB PARK

is forging ahead at a very rapid pace. Over $200,000 in actual construction of new homes now in process—over $30,000 contracted for, not yet begun.

This splendid achievement merely reflects the public estimation of the attractiveness of this property for residential purposes. SPECIAL INDUCEMENTS are now being offered to those desiring to build homes.

No one can afford to buy any property for the purpose of establishing a home without first investigating and considering the offers which are obtainable from Country Club Park.

A word to the wise is sufficient—"Hard-Time" bargains will not long continue—ADVANCES ARE INEVITABLE, as this great city rolls up its million inhabitants.

Do not buy on MUD streets ten to twenty miles from the city when you can purchase so near the center on ASPHALT STREETS with such improvements paid for, at almost the same money; ONE IS FOOLISH, RISKY SPECULATION; the other is WISE, SOUND, SAFE INVESTMENT; sure to advance in value. Country Club Park's 220 acres are so divided into sections that whether you are contemplating building a $3000 bungalow or a $25,000 residence, you can obtain the best bargain in the city for either purpose. Ask your own agent to show you this property.

You can make an automobile appointment TODAY (only) by calling 73626.

After today call 60165 or Main 1129.

THIS RARE OPPORTUNITY WON'T LAST LONG.

Westward Ho!

BUILDERS FILLING IN LAST OF HIGH GROUND.

Pico, Washington and West Adams Street District Steadily Advancing Toward the Sea—Development Is Now Spilling Over Rim of Hills and on to Lower Ground Beyond Vineyard Junction.

A STRANGER traveling over one of the various beach lines that extend out West Sixteenth street and observing the miles of magnificent residential development stretching along both sides of the tracks between Hill street and Vineyard Junction would probably smile with incredulity if informed that a large proportion of the improvements he so admired had sprung into existence within the memory of many a Los Angeles school boy.

Yet such is the case, and in so far at least as a large part of the high ground of the West Adams-street, Washington-boulevard and Pico-street districts is concerned, the facts of growth are still more astonishing. Along the routes of these thoroughfares are built-up subdivisions, containing in the aggregate hundreds of attractive homes and playing an important part in the city's affairs that five years ago had not been dreamed of. West of the city limits, on lower ground, are highly-developed bungalow subdivisions that many residents whose visits to the beaches are at all few and far between have never laid eyes upon.

The history of the advance of the vast and beautiful district between fashionable Wilshire boulevard on the north and fashionable West Adams street on the south is a record of phenomenal activity and growth. It is a history paralleled only by that of the Wilshire district. The biggest part of that history has been made in a little over a decade.

Twenty years ago the owners of the high and sightly land in this district were more than willing to sell out at $200 an acre or less, and, at that, the figures were held by most people to be purely boom prices. No one in those days wanted high ground, the demand being entirely for low, flat acreage. Even the keenest of the subdividers wanted strictly level lands, and the truck gardeners would have nothing else. As a result, most of the present beautiful residence district lying for ten blocks on each side of Sixteenth street was either in vineyards or wheat, with every prospect, so far as anyone knew, of staying in that condition.

Later on, when land in the district had advanced to $300 and $400 an acre, shrewd investors preferred paying $80 to $100 a front foot on Figueroa street, in the vicinity of West Adams, to "speculating" in the undeveloped mesas to the west. Such illustrations show strikingly how opinions and ideas change in the realty world. The high ground miles to the west of Figueroa is today at a premium, so little of it remains undeveloped.

"OUT IN THE COUNTRY."

The first bold venture westward was made by F. P. Bryan and Wesley Clark in 1902, when the 150-acre Westmoreland tract was laid out. The subdivision was platted out of land that had remained intact in the hands of Bartilo Ballerino since the day when he had acquired it from the government at $1.25 an acre. Clark and Bryan had bought it at $1000 an acre in 1901. The property was bounded on the east by Hoover street, on the west by Vermont avenue, on the south by Pico and on the north by San Marino. It was "out in the country," with little between it and the city proper, and practically nothing but vineyards and wheat fields beyond.

The tract was a success from the start, and in reality started the movement that has made Pico street what it is today. Westmoreland place was put on the market in 1904, with the highest residence restrictions then prevailing in the city, and occupying a large plot of ground adjoining the Westmoreland tract. Today Westmoreland place is the closest in of the aristocratic subdivisions of Los Angeles.

Still later Palm Place, comprising thirty acres, bounded by Pico, Tenth, Alvarado and Hoover, was subdivided, the development farther out offering the impetus. Country Club Park and Westchester Place were the next extensive high-class developments on Pico and both are comparatively recent.

From a strictly residence street Pico has sprung into an important business artery within a very few years, the closer-in portion of the street being given now almost entirely over to stores and apartments. The interest of investors in the street is growing from year to year.

When the Los Angeles Country Club moved from the corner of Pico and Westmoreland to Pico and Western fifteen years ago, its members believed that they had at last found a location that would be remote enough from the built-up districts to suit their purposes for a half century. Today in their new property west of Beverly Hills the club folks are said to be wondering when the relentless westward trend of the city will make still another move necessary. The old club grounds at Pico and Western have been almost swallowed up in the wave of development activity that followed the establishment of the Country Club Park tract.

FROM BARE ACREAGE.

When beachward travelers pass the beautiful La Fayette Square tract they see a property that two years ago was bare acreage. Like much of the property in the same vicinity, the tract had been held intact from the days when it was all in vineyards, awaiting the moment when the residential expansion on all sides of it should have made its development advisable. South of La Fayette Square and extending from Washington boulevard to West Adams street, there is now being laid out what is practically the last of the high ground north of West Adams Heights and east of Vineyard Junction. The history of the one-time despised acreage of the west side of Los Angeles, as acreage, at least, may, therefore, almost be said to have been written.

The whole of the important development between Pico and Washington from a short distance west of Figueroa may, in fact, be said to have been the work of a decade. Ten years ago the thickly-settled district between these streets and around Western avenue was sold as acreage at a figure that would today be considered a mere "song." The original ninety acres of West Adams Heights, where are now situated some of the finest homes of the city, and where frontage prices are prohibitive to all but the wealthiest buyers, changed hands at $1500 an acre less than fifteen years ago.

One fine tract followed another in the westward development once the ball was started to rolling. Following the success of the Westmoreland tract and some of the earlier subdivisions along West Adams street the realty men suddenly awoke in a body to the possibilities of the west end. Berkeley Square, in the West Adams district, and Westchester place, in the Pico district, began to claim the attention of those who had the money to pay for large grounds and exclusive environment. The fine homes

(Continued on Eighth Page.)



Scene in West Adams Park tract of Robert Marsh & Co.

---the cream of the Southland

$800

I have an unusual lot that is only 20 minutes from Main street toward Pasadena. It is high, commanding a wonderful view of Mt. Wilson, Mt. Lowe, and the beauty spots of this valley. It is about 500 feet above the level of the sea. This lot is 50x162 feet and one that will be appreciated by someone who wants something out of the ordinary. I will sell this lot for $25 down and $10 a month. Let me take you out in my machine. See Mr. Peterson, with

Janss Investment Co.
HOME 10345 611 613 SO. HILL ST. BROADWAY 2468

"Make Your Dollar Nimble"

Let the ARCHITECTURAL & BUILDING CORPORATION Co-operation & Self-reliance

DESIGN AND SUPERVISE YOUR BUILDING

We will furnish plans with or without supervision, or better still, we will take complete charge of your building, giving honest, conscientious service for 10 per cent. of the cost, and we'll save you this 10 per cent. by seeing that you get the quality you pay for.

Broad. 6437; Home A3811. 220 Stimson Bldg. Architectural Designers and Engineers

The Great California Oil Fields.

Taft.

MIDWAY SHOWS GREAT GROWTH.

Forty Per Cent. Increase in Output in Year.

Big Gushers Chief Source of New Production.

Developments in Kern County Oil Fields.

[SPECIAL CORRESPONDENCE.]

TAFT, May 29.—The remarkable increase in the production of the Midway-Sunset oil district during the past twelve months is one of the most astonishing features of the growth of the oil business in this State. Although the field was recognized as one of the greatest in the world a year ago, hardly any one dreamt that it contained the vast potential production that has since been demonstrated.

The significant fact in the record of increased production is that it has been brought about principally by wells of the gusher type, and not by any greater activity in field development. Considered from a standpoint of actual development carried on, it is generally realized that the past year was a poor one.

During the year the output of the field has increased, however, no less than 40 per cent. It jumped from less than 100,000 barrels a day in April, 1913, to nearly 140,000 barrels a day last month, and May, it is assured, will set up a new high mark in output.

But while the output of the field has increased 40 per cent, the number of producing wells increased only 10 per cent. The Sunset-Midway district in April had only about 300 more wells producing than a year ago, making the total only something over 1300. During March, when the daily average production was even larger the number was less than 1200. Had last year been a favorable one the producing wells might number 1500 or more now.

The average production of a Midway-Sunset well today is over 110 barrels a day, while a year ago it was only about ninety-five barrels. Of course, there are many wells in Midway, which produce many times the amount just mentioned, but by the same token there are by far a greater number which yield less.

It is interesting to note that the production of an average Midway well is more than double the production of the average well in the State.

M'KITTRICK OIL ACTIVITIES.

[SPECIAL CORRESPONDENCE.]

M'KITTRICK, May 29.—Charles G. Whittier has resigned as superintendent of the Hendo Oil Company, which position he has filled for a long time, and will take a few weeks' rest in the mountains. He has been succeeded by Bert Hardison of Los Angeles, who has been connected with interests in the Coalinga field.

F. W. McNear of San Francisco, general manager of the Reward Oil Company, was in the McKittrick field this week, inspecting the property of the concern. The Reward Oil Company, of which P. E. Bowles, Jr., is local superintendent, is busy filling the contract made not long ago to supply the Standard Oil Company with 1,000,000 barrels of petroleum.

The Midway Pacific Oil Company, of which L. C. Aylesworth is superintendent, is drilling well No. 5 on its lease in section 24, 31-22, North Midway district. The well has reached a depth of 1600 feet, and work is progressing favorably. The other wells are producing.

The Olig Crude Oil Company has reached a depth of 800 feet in well No. 1, being redrilled on its lease in the McKittrick district.

The American Gasoline Company, a subsidiary of the Royal Dutch-Shell combine, is receiving large shipments of material for the tank farm near the city. Work is progressing rapidly.

The Jewett Oil Company has about completed the installation of three new gas engines on its lease in the north end of the McKittrick field.

Work on the road constructed by the oil companies and leading from McKittrick to Reward, where it will connect with the county thoroughfare between the latter point and thence to San Luis Obispo, is being prosecuted with vigor. The oil companies have contributed liberally to the good roads movement, and the results already accomplished are excellent.

The road beyond the Kern Trading and Oil Company's water wells and the Santa Fe water wells is in good condition, and when the work now being done has been completed transportation facilities through the field and to the Coast will have been greatly improved.

The Hillcrest Oil Company has purchased the one-half interest of the Scottish Oilfields Company in a pipe line jointly owned by the two concerns. The sale was made at auction in the case of Tracy versus the Scottish Oilfields Company, and the sum realized was $40.

Field Notes.

Work of deepening No. 4 well of the Caribou Oil Company to the gusher sand, is in progress. When the well was tested out it was found to be above the oil sand. The big gusher of the Caribou company continues to flow steadily, and has already yielded over $200,000 worth of oil. The K. T. and O. Company's new well which offsets the No. 4 well of the Caribou is producing 500 barrels of oil daily.

The Midway Northern Oil Company's No. 4 well is again producing at the rate of 2000 barrels a day.

The Hazelton Crude is down over 1000 feet, in its test well, No. 2, on section 17, 11-23. Later, well No. 1, which has been temporarily abandoned, will be finished up.

The M. J. and M. and M. Consolidated, has cemented well No. 15, and will wait thirty days before starting to drill to the oil sand.

The Tamalpais Oil Company, on section 25, 32-23, is preparing to abandon well No. 1.

Well No. 1 of the Pyramid Oil Company, on section 28, 32-24, is to be again redrilled. Upon testing the well recently, the operators found that the water was not shut off.

Well No. 3 of the Mocal Oil Company is doing 200 barrels daily. This well is on a lease from the United Oil Company.

Well No. 4 of the Pacific Petroleum Company on section 5, 32-23, has been doing about 200 barrels daily on the beam. The well was drilled into the sand at a depth of 2450 feet.

Work on the No. 1 well of the North American Oil Company, on section 4, 11-23, has been held up because of a lost bit. The well, which is down over 2030 feet, is not far from the Lakeview No. 2 Oil Company's gusher.

Rig irons for a new well for the Dunlop Oil Company are on the ground and drilling will begin at an early date. The lease, on section 26, 32-23, has already seven wells completed, and locations have been made for sixteen.

The J. B. Dabney Oil Company has hauled to its lease on section 26, 31-22, a new seventy-horse-power boiler which will materially increase the power on the lease.

Progress in cleaning out the crater of the old well No. 21 of the Kern Trading and Oil Company on section 27, 31-23, is very slow, on account of the precautions that have to be taken against fire. Pumps are kept steadily at work pumping fresh air to the men in the crater to prevent asphyxiation. From the top of the casing a great rumbling and roaring can be heard at all times.

TO RESUME DRILLING.

[SPECIAL CORRESPONDENCE.]

POMONA, May 29.—The drillers at work on the oil well of Senator Currier, on his ranch southwest of here, expect to be able to resume active drilling soon. They have had good success in extracting some broken pipe from the well, which is now down over 2000 feet. There were indications of oil deposits when the trouble was encountered. Currier is prepared to go to a depth of 4000 feet.

Reversed.

SHORTAGE FIRST FOR THIS YEAR.

PRODUCTION DROPS; SHIPMENTS GAIN IN APRIL.

Daily Average Output Shows Falling Off of Nearly Two Thousand Barrels, According to Standard Figures—Shipments Reveal Large Increase.

While during the three previous months this year there was a surplus of production over shipments, a reverse of this condition for April is revealed in the Standard Oil bulletin's statistics. There was an apparent shortage for that month of nearly 7500 barrels, as compared with an apparent surplus for the three preceding months of 11,500 barrels daily average.

Production of oil for April shows an average of 284,701 barrels a day, as compared with 286,591 barrels during March, according to the bulletin. This is a decrease of nearly 2000 barrels daily average.

Shipments were at the rate of 292,106 barrels, an increase of approximately 7150 barrels compared with the previous month. Total crude-oil stocks April 30, amounting to 49,625,870 barrels, compare with 49,847,770 barrels at the end of March. The bulletin states that there was no change in the shut-in production, which is still estimated at 14,600 barrels daily.

Thirty-three wells were completed during April, the same number as in March. Fifty new rigs were up, as against sixty-five, and 254 wells were drilling as against 274, signifying a slight decrease in new activity. The number of producing wells was greater by 103 last month.

The following table gives the output and producing wells for the various important fields for the two months, with the increase or decrease shown:

FIELD.	Wells producing— April.	March.	Inc.	Daily average production— April.	March.	Inc.
Kern River	1,421	1,382	39	10,875	10,715	160
McKittrick	221	206	*45	9,260	10,740	*1,540
Midway and Sunset	1,336	1,206	60	137,360	141,978	*4,060
Lost Hills and Belridge	222	194	28	13,563	13,444	119
Coalinga	856	844	12	43,617	43,678	*96
Lompoc and Santa Maria	236	223	3	12,900	12,025	875
Ventura county and Newhall	466	466	2	2,882	2,840	7
Los Angeles and Salt Lake	681	682	*1	6,925	7,124	*199
Whittier-Fullerton	328	317	11	37,543	34,815	2,728

*Decrease.

Wellington Square.

ON HIGH GROUND NORTH OF ADAMS.

WORK PROGRESSING ON FINE RESIDENCE TRACT.

Latest High-Class West-End Subdivision Lies Between Two Magnificent Thoroughfares and Is to Be Made Real Show Place by Its Developers.

Probably the most extensive and important new development work now being carried on in the west side district of Los Angeles is that represented in the plans for the laying out of Wellington Square by a syndicate of owners headed by M. J. Nolan. The property, which lies just south of the Lafayette Square subdivision of the Crenshaw Security, comprises ninety acres extending from Washington boulevard on the north to West Adams street on the south, with a frontage of 2000 feet on each of these thoroughfares. Because the ownership of the two tracts is in part identical, Wellington Square will follow the same general high-class lines as Lafayette Square, its north and south streets being continuous with those of the latter beautiful residence park.

Approximately $120,000 is being expended in the improvement and beautification of Wellington Square. Ten thousand linear feet of asphalt paving are being laid. Palms, cypress and acacia are being planted alternately in the parkings. Plans are now being drawn for what the owners declare will be the finest ornamental stone gateways in the city, as well as for electroliers of special design.

The principal drive will be known as Wellington road and will extend from Washington boulevard to West Adams street, having a width of 145 feet for the whole of its extent. A wide parking will run down the center of this roadway. The other streets, with the exception of Victoria drive, which will be eighty feet in width, will have sixty-foot roadways. Twenty-third street will be the main east and west drive in the tract.

The lots will have a uniform depth of 150 feet and will range in frontage from 60 to 115 feet. The residence restrictions will vary from $3500 to $7500 in different parts of the subdivision, the costliest places being provided for on the West Adams-street frontage and on Wellington road. The improvements are to be in by August 1.

Fullerton.

STEADY INCREASE IN OIL OUTPUT.

STANDARD AND UNION BRING IN NEW WELLS.

Production in Whittier-Fullerton District Shows Increase of Thirty-five Per Cent. During Past Year. Big Gasser on Murphy Property Is Under Control.

[SPECIAL CORRESPONDENCE.]

FULLERTON, May 28.—The production of the Whittier-Fullerton oil field is constantly being increased by development in La Habra Valley and the Coyote Hills district. Only yesterday the Union Oil Company brought in its No. 15 well, on the Graham and Loftus lease, with a production estimated at 500 barrels daily. The same company about ten days ago finished its No. 19, which is now yielding 250 barrels daily. The oil from these wells is about 22.5 degrees in gravity. The Union's lease is in La Habra Valley.

In the Coyote Hills district the Standard Oil Company has completed its No. 10, which is doing about 1600 barrels a day. Only a few weeks ago No. 5 was brought in with a production of 2000 barrels, and is still reported to be doing over 1000 barrels. The gusher continues to flow more than 5000 barrels daily. The company could also have brought in well No. 1 on the McNally lease, with a production of 400 barrels daily this week, but decided to drill it deeper in the hope of striking a more prolific sand.

On the Standard's Murphy lease well No. 6 is again producing a tremendous amount of gas, but is under control and has done practically no damage to the rig, as on the two previous occasions when it broke loose. This well is expected to prove one of the best producers of the big company in this territory. It is a curious fact that, owing to the care used in controlling the gas from this well, the rumor got started that the company had brought in a tremendous gusher in the Coyote Hills, and was concealing the fact, and that this well was the real cause for the decline in the price of oil. No. 6 is not producing oil in commercial quantities, however, not having reached the sand as yet.

While the wells mentioned are among the most important in which developments recently have occurred, many others in various parts of the two active districts are nearing completion. Especial interest still is manifested in the territory in the immediate vicinity of the Cal-Okla's well, and several new producers soon will be brought in at points near by.

The Amalgamated is keeping six or seven strings of tools operating, about half the number being employed in repair work. The company's well on the eighty-acre tract near the Cal-Okla is the center of considerable interest. The production of the company for this month is expected to register about the same as for April, no particular change in the field situation having occurred.

The effects of the increased activity in the Fullerton field during the past year are more forcibly apparent in the production figures than in anything else. Fullerton field now is producing about 37,500 barrels a day, as compared with 27,500 daily average last year at this time. The increase has amounted to more than 25 per cent., and has been principally due to developments in La Habra and Coyote Hills, supplemented by the bringing in of a few wells in Brea Canyon.

Central California.

MARKET ALMOST NORMAL AGAIN.

PORTERVILLE DEALERS REPORT GROWING DEMAND.

Large Foothill Ranch Purchased by Business Men—Long Beach Capitalist Buys Alfalfa Tract; Trading in Apartment Property. Other Transactions.

PORTERVILLE, May 30.—While the number of real estate transfers for the past week does not equal that for the same period of last year, there is a distinct tone of optimism in the general realty situation and conditions are rapidly approaching normal. There has been an encouraging activity in all lines and during the past ten days the number of inquiries for property and the number of land seekers have equalled those of the busiest times of last spring.

Quite the largest deal of the week was the sale of the D. A. Vaugnn ranch of 2300 acres in the foothills, to Arthur and Chester McFarland, local business men. In addition to the land the purchase includes 120 head of fine steers, farming implements and personal property. The consideration is said to have been in excess of $100,000.

A. D. Hampton of McFarland has bought 120 acres of alfalfa land in the Tipton district from Mrs. H. I. Bettis. The new owner expects to make a model dairy of the place. The consideration was given at $12,000.

One of the large deals of the alfalfa section was the sale of the Kaiser ranch of 460 acres, lying south and west of Lindsay, to William Pierson of Long Beach. The consideration was reported at $100,000. As a part of the purchase price Pierson traded in an apartment-house in the beach city.

Fred Swanhenlied of Fresno has purchased the Ralph Campbell vineyard of eighty acres in the Alta district for $26,000. The tract includes forty acres of the table varieties of grapes and forty acres in raisin grapes.

One of the large orchard deals of the past month was the sale of the U. G. Hastins orange orchard of thirty acres in the El Mirador foothills to George W. Austin of Oakland for $40,000. Austin also recently acquired a large tract of alfalfa land in the Barstow district.

L. F. Beauchamp of Long Beach has purchased the A. Kerkovean alfalfa ranch of forty acres in the Oakland colony.

Anton Konda, already owner of four business blocks on Main street, this city, has announced the immediate construction of a two-story brick structure on Main at Olive. W. D. Frankum expects to build a two-story brick building to cover half the block at the corner of Hockett and Olive streets. Buildings now under way here include a fireproof garage at Olive and C streets for Anton Konda; a two-story, brick building for V. D. Knupp, Main near Cleveland, and a building for the American Theater Company on Main between Cleveland and Putnam. The new $35,000 I.O.O. F. temple will be ready for occupancy by the lodge within sixty days.

BUILDING PERMITS.

Following are the building permits for structures to cost $1500 and over, issued from May 21 to May 28, inclusively:

Flats, sixteen rooms, No. 1230 West Fourth street; Mrs. M. Beavers, $5000.

Bungalow, six rooms, No. 1430 North Vista street; George D. Hale, $2000.

Remodel into three-flat building, No. 1742 West Sixth street; Mrs. Elsie B. Toplitzky, $1850.

Bungalow, six rooms, No. 1314 Maltman avenue; Clara E. Holt, $1500.

Bungalow, six rooms, No. 1614 Middleton place; L. Newton, $1800.

Two double residences, ten rooms each; Nos. 4561 and 4561-A West Second street; A. Burnside Sturges, $7250.

Residence, eight rooms, No. 1959 North Wilton place; Stanley W. Williams, $3000.

Bungalow, seven rooms, No. 3795 La Salle avenue; C. F. Keith, $2500.

Brick garage, east side Canal street, 272 feet south of First street, Wilmington; Menvig & Mahar, $5700.

Flats, twelve rooms, No. 514 Brittania street; Carl H. Benning, $2500.

Alter plans for station, No. 500 Central avenue; Southern Pacific Railway, $2000.

Double bungalow, ten rooms, No. 623 North St. Andrews place; Kathryn B. Chester, $3200.

Bungalow, five rooms, No. 125 East Sixtieth street; Julia A. Green, $1500.

Three bungalows, six, seven and six rooms, Nos. 1328, 1820 and 1816 West Thirty-eighth street; Baer Investment Company, $1800 each; total, $5400.

Bungalow, six rooms, No. 3879 South Hobart boulevard; Hilda Hallier, $1800.

Bungalow, six rooms, No. 135 East Eighty-second street; Ritchie-Keller Company, $1600.

Residence, nine rooms, No. 257 South Wilton place; T. W. Price, $6500.

Store building, No. 6226 South Main street; Paul Zachelmeyer, $2200.

Bungalow, seven rooms, No. 3524 Seventh avenue; Winifred S. Smith, $2470.

Store building, ten rooms, No. 243 East Second street and No. 147 Wilmington street; Newport Land Company, $5000.

Bungalow, seven rooms, No. 253 Reno street; L. M. Passamore, $2390.

Brick store building, No. 1840 Alessandro street; Ben L. Bear, $2000.

Brick girls' home, three stories, No. 234 East Avenue Thirty-three; O. T. Johnson, $28,500.

Residence, nine rooms, No. 1537 Van Ness avenue; Ariel C. Harris, $4000.

Garage, No. 1107 South Hope street; Bradner W. Lee, $16,960.

Add to church, No. 758 South Burlington avenue; Westlake Methodist Episcopal Church (Henry Wilson,) $6236.

Bungalow, five rooms, No. 1028 Orme avenue; Louis M. Pettit, $1500.

Remodel apartment-house, No. 255 South Bunker Hill avenue; estate of Louise Y. Pratt, $4000.

Bungalow, six rooms, No. 1247 Douglas street; Alfred Ottoway, $2500.

Brick apartment-house, two stories, No. 1622 North Hudson avenue; O. P. Dennis, $9000.

Remodel residence, No. 7001 Hollywood boulevard; H. Christy, $6000.

Bungalow, six rooms, No. 1523 North Alexandria avenue; George T. Marshall, $1800.

Residence, eight rooms, No. 635 North Ardmore avenue; George W. McBride, $3500.

Residence, eight rooms, No. 639 North Ardmore avenue; R. N. Lamberth, $3800.

Bungalow, five rooms, No. 3414 Maceo street; Ernest Handki, $1500.

Two bungalows, five rooms each, Nos. 2904 and 2910 Idell street; Rebecca Jeffries estate, $1500 each, $3000.

Reinforced concrete garbage reduction works, two buildings, No. 2654 Lenard street; Pacific Reduction Company, $21,000.

Flats, sixteen rooms, No. 1146 South Western avenue; A. E. Sloat, $4500.

Bungalow, seven rooms, No. 4008 Brighton avenue; E. W. Kinsler, $2800.

Bungalow, six rooms, No. 1072 Camulos street; W. B. Thompson, $1500.

Store building, No. 6024 San Pedro street; Manuel Ruiz, $1700.

Bungalow, six rooms, No. 1744 Kane street; Lewis D. Cordery, $1500.

Alter store building, No. 5821 Moneta avenue; Burke Brothers, $1500.

Bungalow, five rooms, No. 2122 Fourth avenue; F. E. Chamberlain, $2000.

Two bungalows, six rooms each, No. 536 North Oxford avenue and No. 5643 La Mirada avenue; Milton L. Baldy, $2000 and $1500, $3500.

Bungalow, six rooms, No. 1123 North Kensington road; James Murphy, $1500.

Bungalow, six rooms, No. 743 North Alexandria avenue; H. Furnas, $2500.

Residence, eight rooms, No. 4952 Rosewood avenue; Howard G. O'Hara, $3500.

Double residence, ten rooms, No. 533 West Forty-first drive; Joseph Sklenars, $2500.

Add steel girders, No. 122 Winston street; George Dickinson, $1500.

PROBLEMS SOLVED.

Storm Drain, Sewer and Improved Car Service Spell New Era for Large West Side District.

The people in the district between Wilshire boulevard and Pico street, west of Western avenue, are expecting a great forward movement in that part of Los Angeles as the result of the construction of the La Brea storm drain and the Delaware-avenue sewer system. These improvements, it is believed, will result in the speedy upbuilding of all the vacant property in Oxford Square and other holdings of the region.

The recent extension of the Tenth-street car line into the heart of the district has resulted in the development of a great deal of sightly land that until the advent of this service was comparatively isolated. Many homes of the better class are now under construction in the section. The new line runs westward along Tenth street, turning into Oxford Square on Delaware avenue, a palm-lined thoroughfare seventy feet in width.

CELEBRATION POSTPONED.

The free barbecue and carnival which had been projected by Van Nuys and Owensmouth for Saturday, May 30, has been postponed until next Saturday afternoon and evening, June 6. The event will celebrate the completion of over fifty miles of paved highway and the illumination of over thirty-five miles of boulevards in the San Fernando Valley. An elaborate programme of entertainment, beginning at Van Nuys at 2:30 p.m., will be carried out. The barbecue will be given at Owensmouth at 5:30 p.m.

La Fayette Square

Build Your Beautiful Home in La Fayette Square "and Live Forever."

More than $200,000.00 worth of magnificent homes have been recently erected within the gates of this superb Residential Park. Restricted for 50 years.

Remarkable Prominence

Situated on the very pinnacle of the highlands of the fashionable West End, at Washhington Boulevard, Crenshaw Boulevard, and West Sixteenth. This incomparable location will keep LA FAYETTE SQUARE forever in the strongest limelight.

You may buy a choice building site in LA FAYETTE SQUARE for as little as $3000; the building restrictions range from $6000 upwards according to location.

We are confident that the air of elegance and refinement that envelops La Fayette Square will appeal to your better taste and it will be a pleasure to us to show you the property.

CRENSHAW SECURITY CO.

905-07 Van Nuys Building — Home F2575—Main 2979

"Ardmore Heights"

Where Nimble Dollars Count

After you have looked at our beautiful addition, you will **smile** without being urged by the numerous committees which are now being formed.

Two reasons why "Nimble Dollars" count at ARDMORE HEIGHTS. First, the starting of a home that anyone would be proud to live in, both as to location, comfort and a feeling of fast increasing value. Second, if the lot is bought for investment, there is not a place in the city where the "Nimble Dollar" will be as spry and frisky as it will right at this point.

ARDMORE HEIGHTS is located at Normandie and Melrose avenues; Normandie running right through the center of said tract. It is the highest point in the Wilshire district. Take Heliotrope Drive car going south on Broadway and west on Seventh street; get off at Normandie. The car stops in front of our office, on the southeast corner of Melrose and Normandie.

A Few Questions Answered

Is it near the schools?	Yes
Can we buy a lot for $1500?	Yes
Can we get easy terms?	Yes
If we buy, will you help us build?	Yes
Are cellars ever "wet" on this Tract?	No
Are the street improvements complete?	Yes
Can we see the ocean from this point?	Yes
Is there a good view of the mountains from all points of this addition?	Yes
Can we get a discount for cash?	Yes
Can we get a discount if we build?	Yes
Do you really want to see us?	Yes
Will you be there to show the lots?	Yes

Be sure and come out tomorrow.

Robert L. Ware Real Estate Department
Edward D. Silent & Co.
733 So. Hill St.

WE ARE MAKING a special offer on a $6.00 set of teeth that we know cannot be equaled elsewhere under $12.00. We know it so well that we are willing to make you this proposition—bring us a sample of ANY dentist's $12.00 set of teeth and we will duplicate it for $6.00 or make you a $12.00 set free.
YALE DENTISTS, 444 South Broadway. Third Floor, Parmelee-Dohrmann Building.

CASTORIA
For Infants and Children.
The Kind You Have Always Bought
Bears the Signature of

SUNDAY MORNING

"CHRIST SOO SAYS LON

G. Campbell Morgan, a lieves Satan Is an Evil Angels—Delivered His Years Old, Preached to

[SPECIAL

WASHINGTON, May 16.—A yer's lawyer is often to be f in a back office—a grim-l man because of the hard brought him by his brethren. A tor's doctor may never have a bedside practice, and, dying, little fame or treasure.

There is only one preac preacher in the United States Great Britain, and he is G. Cam Morgan, of London, Eng. O enough, measuring the cloth by other professions, he is one of most popular of living ministers is as widely known among the pe on one side of the Atlantic as on other.

This great man can fill any ch to the doors wherever the Eng language is spoken. Nor does preach a word outside the scriptu His tells no stories; he opens no highway to heaven. At Westmin Chapel, in London, his own chu ministers and theological students large numbers are to be seen tak notes on his sermons.

Last summer 3675 clergymen, from so far away as California, tr eled to Winona, Ind., to hear Dr. M gan explain the Bible in a series special meetings. That is his s cialty—explaining the Bible. Am his professional colleagues he is ca as expositor, or interpreter. All m sters are that to their congregatio

But here is a man who is an positor to preachers. Not a dry technical dogmatist, sour countenance, but a man of poe pictures and sunlight, and with mastery of words that is sim marvelous. So he fills churches halls, and those who stand in street repeat the choruses of hymns sung within and patien wait for an opportunity to see him.

WAS TESTED BY MR. MOODY

Thus it was in Washington only recently and thus it has been for long time in American and Briti cities. Eighteen years ago, Dr. M gan was "put up" to employ a scription of his own, to preach morning sermon at Northfield, Dwig L. Moody was on the platform deed it was Mr. Moody who had dered the strange young Englishma to the firing line. Maybe it was makeshift or, possibly, it was a te Mr. Morgan (he was not a doct of divinity then.) preached and i mediately departed for Chicago.

"And Moody hearing you then," said to him, "declared you to be t greatest preacher in the world."

"All of which, in my opinion, nonsense," Dr. Morgan answered wi some trace of impatience. "I do b believe Mr. Moody ever made such statement."

Anyway Mr. Morgan returned to th country the year following and we straight to Northfield. He preache at Northfield, moreover, every sum mer until the death of Mr. Moody and thus became known to America audiences. In all, he has visited th United States twenty-two times. London newspaper not long ago h sarcastically referred to him as one the three American ministers occupy ing prominent English pulpits.

Dressed in a cowled robe, a belt an a pair of sandals, Dr. Morgan com pass himself for a monk, even in Spai or Italy. In fact he strikingly re sembles the portrait of Savonrola, th Dominican friar, which was painte by Bartholomeo and still hangs in th gallery of St. Marks in Venice. Tal six feet exactly, with his shoes off, h is as thin and angular as was Henr Irving, the actor. From a distance because of his white hair, worn b a shock over his forehead, he look older than fifty, which is his age a recorded in the birth register of Teth bury, Gloucestershire. His brow eyes shade off into gray. A high aquiline nose, a large mouth and a bi chin, give his long, narrow fac strength and uncommonness. There is much grace in his many gestures and in his movements across the plat form.

PREACHING WITHOUT NOTES.

Whether he preaches thirty minutes or an hour, Dr. Morgan frequently stands up to his work with neither notes nor documents. "I often go into the pulpit," he told me, "without planning the sentence with which I mean to begin. There are times when even the substance of the sentence only comes to me when I arise to speak. At most, I never have more than a bare outline on one or more sheets of paper."

And yet the literary quality of his sermons, all other things aside, stamps him as a man of genius. There is perfect workmanship in every paragraph, long or short, and there are flashes of epigrammatic truth which almost compel the pews to stamp their feet and cheer when they hear them. I spoke enthusiastically of his amazing readiness, his superb craftsmanship and his great eloquence.

"I have been preaching steadily," he replied, ignoring my praise, "for thirty-three years."

Doubtless, he meant to say that an experienced man ought to be a master of his business. Still his answer was no answer at all. He did not explain that he has toiled day and night for many years; that he learned outside of a university and a theological school to read his New Testament in Greek; that he has given his whole life to the study of the scriptures to the exclusion, practically, of everything else, and that he never attempts to preach without a most exacting preparation for the effort. Furthermore, he would declare, were one to take up the matter, that he is not a preacher at all, but a teacher.

It was among the Cotswold Hills of Western England that this extraordinary man was born. But he was taken away from Tetbury, the village where his parents had lived, when an infant and never returned until twelve years ago, when he went there to deliver a sermon. His father was a minister, he told me.

But the statement," he added, "requires some explanation. George Morgan, my father, was a Calvinistic Baptist—a hardshell Baptist, he would have been called in America—and a great and stern character, but with the heart of a woman. He might rebuke me savagely for a minor error, but if the mistake was grave he would treat me with t he utmost tenderness.

MONEY SCHEME THAT FAILED.

"Well, he came to a point in his labors and his understanding of the New Testament when he thought it wrong to accept a stated sum for his services. 'Carry neither purse nor

Hates the Devil.

"CHRIST SOON TO COME," SAYS LONDON PREACHER.

G. Campbell Morgan, a Famous London Minister, Believes Satan Is an Evil Person Presiding Over Fallen Angels—Delivered His First Sermon When Thirteen Years Old, Preached to Dolls at the Age of Six.

[SPECIAL CORRESPONDENCE.]

WASHINGTON, May 16.—A lawyer's lawyer is often to be found in a back office—a grim-jawed man because of the hard nuts brought him by his brethren. A doctor's doctor may never have a large outside practice, and, dying, leave little fame or treasure.

There is only one preacher's preacher in the United States and Great Britain, and he is G. Campbell Morgan, of London, Eng. Oddly enough, measuring the cloth by the other professions, he is one of the most popular of living ministers and is as widely known among the people on one side of the Atlantic as on the other.

The great man can fill any church in the doors wherever the English language is spoken. Nor does he preach a word outside the scriptures. He tells no stories; he opens no easy highway to heaven. At Westminster Chapel, in London, his own church, ministers and theological students in large numbers are to be seen taking notes on his sermons.

Last summer 2075 clergymen, even from as far away as California, traveled to Winona, Ind., to hear Dr. Morgan explain the Bible in a series of special meetings. That is his specialty—explaining the Bible. Among his professional colleagues he is called the expositor, or interpreter. All ministers are that to their congregations. But here is a man who is an expositor to preachers. Not a dry and technical dogmatist, sour of countenance, but a man of poetry, pictures and sunlight, and with a mastery of words that is simply marvelous. So he fills churches and halls, and those who stand in the street repeat the choruses of the hymns sung within and patiently wait for an opportunity to see him.

HIS WAS TESTED BY MR. MOODY.

Thus it was in Washington only recently, and thus it has been for a long time in American and British cities. Eighteen years ago, Dr. Morgan was "put up" to employ a selection of his own, to preach a morning sermon at Northfield. Dwight L. Moody was on the platform. Indeed it was Mr. Moody who had ordered the strange young Englishman to the firing line. Maybe it was a makeshift or, possibly, it was a test. Mr. Morgan (he was not a doctor of divinity then,) preached and immediately departed for Chicago.

"And Moody, hearing you then," I said to him, "declared you to be the greatest preacher in the world."

"All of which, in my opinion, is nonsense," Dr. Morgan answered with not a trace of impatience. "I do not believe Mr. Moody ever made such a statement."

Anyway Mr. Morgan returned to this country the year following and went straight to Northfield. He preached at Northfield, moreover, every summer until the death of Mr. Moody and thus became known to American audiences. In all, he has visited the United States twenty-two times. A London newspaper not long ago humorously referred to him as one of the three American ministers occupying prominent English pulpits.

Dressed in a cowled robe, a belt and a pair of sandals, Dr. Morgan could pass himself for a monk, even in Spain or Italy. In fact he strikingly resembles the portrait of Savonrola, the Dominican friar, which was painted by Bartholomeo and still hangs in the gallery of St. Marks in Venice. Tall, at least exactly, with his shoes off, he is as thin and angular as was Henry Irving, the actor. From a distance, the tone of his white hair, worn in a shock over his forehead, he looks older than fifty, which is his age as recorded in the birth register of Tetbury, Gloucestershire. His brown hair shade off into gray. A high, aquiline nose, a large mouth and a big chin, give his long, narrow face strength and uncommonness. There is much grace in his many gestures and to his movements across the platform.

PREACHING WITHOUT NOTES.

Whether he preaches thirty minutes or an hour, Dr. Morgan frequently winds up to his work with neither notes nor documents. "I often go into the pulpit," he told me, "without knowing the sentence with which I am to begin. There are times when not the substance of the sentence only comes to me when I arise to speak. At most, I never have more than a bare outline on one or more sheets of paper."

And yet the literary quality of his sermons, all other things aside, proves him as a man of genius. There is perfect workmanship in every paragraph, long or short, and there are flashes of epigrammatic truth which almost compel the pews to stamp their feet and cheer when they hear them. I spoke enthusiastically of his amazing readiness, his literary craftsmanship and his great success.

"I have been preaching steadily," he replied, ignoring my praise, "for forty-three years."

Doubtless he meant to say that an experienced man ought to be a master of his business. Still his answer was no answer at all. He did not explain that he has studied day and night for many years; that he learned outside of a university and a theological school to read the New Testament in Greek; that he has given his whole life to the study of the scriptures to the exclusion, practically, of everything else, so that he never attempts to preach without a most exacting preparation for the effort. Furthermore, he would declare, were one to take up the matter, that he is not a preacher at all, but a teacher.

It was among the Cotswold Hills of western England that this extraordinary man was born. But he was taken away from Tetbury, the village where his parents had lived, when an infant and never returned until forty years ago, when he went there to preach a sermon. His father was a minister, he told me.

"But the statement," he added, "requires some explanation. George Morgan, my father, was a Calvinistic Baptist, hardshell Baptist, he would have been called in America—a great and stern character, but with the heart of a woman. He might punish me savagely for a minor error, while if the mistake was grave he would treat me with the utmost tenderness.

A BOYISH SCHEME THAT FAILED.

"Well, he came to a point in his views and his understanding of the New Testament when he thought it wrong to accept a stated sum for his services. Carry neither purse nor script,' Christ said to His seventy disciples, as set forth in Luke, tenth chapter and fourth verse. The decision of my father in this matter did not make the world any easier for himself or the rest of us."

There were two children in the family of the Rev. George Morgan, a son and a daughter. The father continued to preach, but did not make a living, and was driven into a commercial undertaking. There were days of uncertainty and scant contributions. The sympathy of the son was thus, even in his boyhood, given to those who feel the discomforts and humiliations of poverty.

Long years afterward two men, one in front of the other, had pews in his church. The one had an income of $50,000 a year and gave $10 every Sunday to the Lord. The other, a mechanic, earned $4.50 a week. His contribution each Sunday was 25 cents. "You have no right," Dr. Morgan told him, "to give so much, having a wife and five bairns to support. God does not ask it."

With respect to supporting the church, Dr. Morgan says: "A tithe or a tenth, is all right if it is something you feel. If it is something that puts you in danger of being dishonest (beating the grocer, for example,) it is wrong, and if it is out of harmony with your own success in life, it is absolutely wrong. Yet all that a man has actually belongs to God, every penny of it."

"I remember nothing of the early wanderings of our family," Dr. Morgan said to me while speaking of his childhood. "We lived in many places, and in some only a few months at a time. From England we crossed the border of Wales, going first to Swansea and then to Cardiff. My earliest recollections, as my mind turns back, are of Thomas Jones, the Congregational minister in the latter town. He was known throughout England and Wales as the poet-preacher. Though I was but 6 years old, he made a lasting impression on my mind.

SERMONIZED AT SISTER'S DOLLS.

"I was born into a Christian home, and at some moment and at some place, I am sure I accepted, volitionally, the truth, but I cannot fix the day. Consequently, there are no anniversaries for me in celebration of a new birth. I cannot tell even roughly when I became a Christian, nor do I remember a time when I didn't mean to enter the ministry.

"At 6 I was preaching to my sister's dolls. At 13 I delivered my first sermon. It was in a hall and my father arranged the service. Since the age of 17 I have been preaching steadily.

"We returned to England when I was 10 years old and took up our home at Cheltenham. There I entered Douglas School, the principal of which was Mr. Butler. I have sons at that school now, and, fortunately, they are under the same Mr. Butler.

"I was a frail lad in those days and I was small. I grew two and a half inches after the age of 21. Altogether, I remained at Douglas School for seven years, teaching the last two years and thus paying my own bills. I intended to be a minister, but my father was poor and the way was obscure. Teaching, I thought, might provide me with money for a course at the university. I went to Birmingham, accordingly, and began preparing for a teacher's place in the government schools.

"But I was not physically strong, as I have said, and by the end of a year I realized I had made a mistake. Besides, my parents needed my help. My sister had died when I was only 8, and that was the first great grief of my life. I cannot speak of it now without a keen sense of loss. I was now 17 and obligations were pressing upon me, and the road ahead seemed very dark.

"The Jewish Collegiate School at Birmingham was kept by Edward Lawrence Levy, who was a fine man and in his day a famous athlete. He needed a teacher and I went to him, becoming in a short time the headmaster of his establishment. I put by some money for my course at Cambridge, and then a critical situation overtook my family and I gave my savings to my parents. The days, it appeared to me, were growing blacker and blacker with the ministry vanishing far away in the distance before me.

A CRISIS IN HIS LIFE.

"I remained four years with Mr. Levy, preaching regularly, and, although he was an orthodox Jew, he sympathized with my enthusiasm and my ambition. One day the expected crisis came into my life. As I thought my case over I cried out, in the privacy of my room: 'I cannot afford to cut loose. I must earn money for my parents. If I am to preach, God must show me the way. I leave it all to Him.'

"The next morning I went to my classes as usual. Mr. Levy met me in the hall and said: 'I want to see you when school closes.' He wished to tell me, I soon learned, that the King Edward VI schools in Birmingham were knocking the supports from under all private schools and that expenses would have to be reduced. My work was entirely satisfactory to him, but I was advised to seek another appointment.

"'In your notice,' I told Mr. Levy, 'I see the hand of God. I'll quit at the end of the term. Hereafter I will preach and not teach.'

"Yet serious difficulties arose in carrying out my plan. I had no influential acquaintances. No college was behind me. We had moved so often that we had never formed relations with any particular church or denomination. I was utterly alone, except for Mr. Levy, who was my friend, but a Jew, and without influence among Christians.

"Straightway I sat down and wrote a letter, which I had printed in the form of a circular. I announced that it was my purpose to preach and do nothing else and offered my services as a supply and at special meetings. I would expect a home, my traveling expenses and as much money as God laid it upon the hearts of the people to give. I thought of sending out a hundred circulars. I sent only a dozen, however, for that, I found, was the total number of my acquaintances.

HIS PATHETIC FIRST SERMON.

"The first answer was from a man who asked me to come to his village and preach on Sunday and each day for a week. I went and preached twice every day. At the close of the week, this man gave me a sealed envelope. I tore it open in my room and found $2.50. My train fare to and from the town amounted to $1.25. But I kept on preaching. The Wesleyan Church, which I had by this time joined, refused to accept me as a minister because I wanted a pastorate at once. Then I was called to Hull for a short period. I stayed there thirteen months, working principally, with down and outers, as one would say in America. I saw the most wretched of people die and live. It was a year of sad and hard labor, but it was a year of much profit to myself.

"A Congregational Church, at Stone, in Staffordshire, offered me its pastorate. And that is the way in which I became a Congregationalist. I had preached among many denominations. I do not know what you will think about it, but to me the purpose of God is to be seen in all my comings and goings. I was being prepared, it seems to me, for the work I was later to undertake in Great Britain and the United States. I am at home now in any church and every denomination.

"I studied very hard at Stone and gave up that pastorate for a smaller one not far away so that I might have more time for work and reflection. I was now a married man and my financial burdens were heavier than ever before, but I realized that I needed preparation for the labor I hoped to take up in the future. I pass over these battling years. At the age of 34 I was called to the pastorate of New Court Church in London.

WHAT HE SAYS ABOUT FRIENDS.

"We talk loosely of friends. Once the word friend had real meaning. Now it includes all of one's acquaintances. Let any man go over the list of his friends. He will not require a long sheet of paper on which to write them down. Perhaps the fingers of his two hands will be sufficient with which to count them. 'A friend loveth at all times'—when one is foolish and when one is wise.

"I had a friend in Albert Swift. He came to New York to be assistant pastor at Calvary Church. By and by he persuaded me to take a vacation in America. I had never enjoyed a long holiday in all my life. When I arrived in this country Albert Swift arranged a preaching tour in my interest. So I met Mr. Moody. I have been coming to the United States ever since. In 1904, I became pastor of Westminster Chapel."

"You fill your London church twice every Sunday and on Friday evenings," I said. "What is your advice to the ministers whose pews are never crowded?"

"It is displeasing to talk about one's self. Let me eliminate, therefore, my personality from the answer I give. Men and women, too, need bucking up on Sunday for the problems of the week ahead. In that, as I see it, will be found the power and wisdom of preaching. We need more than anything else today that our preachers shall be messengers of God. Malachi, the prophet, said to the priests: 'Ye have caused many to stumble at the law.' The priests, you see, away back there, had failed to give the people the right conception of the law. There are many types of preachers, but all types can fill their churches if they will tell the people how to meet the questions of life one by one."

"Has higher criticism shaken the faith of the world in the Bible?" I asked.

"Shaken is a well-selected word," Dr. Morgan replied. "No criticism, high or low, has impaired the faith of mankind in the Bible, and only among the young has faith been really shaken. Personally, although I believe in the absolute divine authority of the Scriptures, I welcome scholarly and reverent criticism, but much of the criticism we hear is neither the one nor the other. Learned men once said that Moses could not have written the Pentateuch because no one knew how to write in those days.

PROVED THE CRITICS WRONG.

"Since this opinion was given to the world archaeologists have dug up a great mass of evidence showing that men did know how to write in the age of Moses. Scholarship alone will not do. Critics must also be possessed of understanding and common sense. 'Vanity of vanity all is vanity,' we read in Ecclesiastes. That is a bald statement, standing by itself and interpreted literally. We know that there is much in this world besides vanity and we must remember, too, that those words were the words of a man living away from God."

"Is the world getting better or worse?"

"I will answer you in a paradox by saying that it is becoming better and that it is becoming worse. There is more kindness and there is a larger faith and at the same time there is more sin. And let me add that sin is more masterful, more artful, more persuasive than ever before. We know the truth of God as no age has ever known it, and yet there never was a time when men, knowing and living under its blessings, were less obedient to it than now. And this leads me to believe, along with other signs pointed out in the Bible, that the dawn of God's next great day is very near. The next thing is the second advent of Christ."

"Do you believe in a personal devil?"

"I absolutely do. I believe in a spirit or angelic world. I believe there are fallen angels, and that over the fallen angels is a chief, and that the chief is Satan. I am glad to so believe—otherwise, I should be compelled to think the sin of man, often terrible, is innately characteristic of himself."

[Copyright, 1914, by James R. Morrow.]



G. Campbell Morgan,

The famous English preacher, who believes that he finds evidence in the Bible to show that Christ is coming soon.

March of Progress.

BUILDERS TAKE OLD GOLF LINKS.

FORMER COUNTRY CLUB SITE SCENE OF ACTIVITY.

Scores of Fine Houses Standing in Beautiful Mesa Tract Formerly Given Over to Sport—Others Under Way or Planned for Early Construction.

When the Los Angeles Country Club established its links at the northwest corner of Pico street and Western avenue about fifteen years ago there were those among its members who firmly believed that that location, if not actually permanent, at least would be good for fifty years to come. The site, in fact, had been carefully selected with the idea of permanency in view. The club grounds had already been swallowed up in residential development at three other places—first at Pico and Alvarado, then at Burlington and Sixteenth and then at Pico and Westmoreland.

Within a few years after the big westward leap, however, Pico and Western was a center of development that reached in every direction and which was gradually surrounding the club links. The pastoral atmosphere had vanished. Caddies were retrieving balls from people's front yards. Today at Beverly Hills the club folk are again enjoying a breathing spell.

The club members had no sooner made up their minds to move again than a syndicate was on hand to buy the 220 acres that they had been using. Incorporating under the name of "Country Club Park," the purchasers immediately set about to develop fifty acres of the property lying along Eighth and San Marino streets. The club was ready by 1910 to make its greatest hegira and at once the new Country Club Park tract, extending from Western avenue on the east to Fifth avenue on the west, and from Pico on the south to Eighth street on the north, was a scene of tremendous activity.

Approximately $500,000 has been spent in the improvements in the tract, while the sales of lots to date are reported to have exceeded $575,000. The owners of the subdivision estimate the value of the houses built and contracted for since the Country Club moved to Beverly at more than $1,000,000. Of this amount approximately $210,000 is represented by houses now under construction and close to $50,000 by places soon to be started by recent purchasers of lots.

The lots in Country Club Park range in size from 50x140 feet to 70x180 feet, most being of sixty feet frontage. All the utilities are in. The streets are improved with asphalt under city specifications. The houses range in cost from $3500 to $20,000 and over. The tract is one of the largest restricted properties in Los Angeles.

The residences now under construction in the subdivision include attractive houses for Fric Lund on Van Ness avenue; for Walter M. Brunswig, on Wilton near Tenth; for Frank F. Hartigan, on Gramercy near Tenth; for Frank B. Mojso, at Tenth and Gramercy; for J. W. Reed, on Manhattan place north of Pico; for Lyman R. McFie, at Arlington and Twelfth; for W. J. Wisler, at Westchester and Tenth, and for Ellis Brockow, on Wilton near San Marino. Frank F. Hartigan has just completed six houses on Gramercy, and the Cooper-Pyle-Clopine Company recently finished four dwellings in the tract. The latter company is about to start two other places on Manhattan place.

TO WORK FOR BILL.

To prosecute the work of securing Federal support for reclamation work in Victor Valley, the Victor Valley Chamber of Commerce has appointed a special reclamation committee, which is now established at No. 506 Chamber of Commerce building, Los Angeles. The fact that Congressman Kettner has introduced a bill appropriating $15,000 for a preliminary survey of the water resources of the Victor Valley country has made it imperative, according to the members of this committee, to undertake an active and persistent campaign to push the bill through Congress.

CALIPATRIA

Farms and Town Lots Are Selling Fast

Shrewd investors have foreseen the wonderful possibilities offered by these small farms and town lots.

Sales have been phenomenal. It's the greatest record ever made by a town in

Imperial Valley

which is "going some," because in their time other Imperial towns have grown wonderfully fast. The reason—Calipatria is the most strategically located town in the valley. It's the logical center of an enormous agricultural district.

Bonus Offer Attracts Many

Our $10 per acre bonus for clearing and plowing and our 20 per cent. of purchase price bonus to builders has sold $62,000 worth of these 10-acre farms. This bonus expires June 1st.

Buy Before Too Late

The demand for 40 acres has been so persistent that we have subdivided Section 17, located in that great soft soil belt between the rivers, into 40-acre pieces.

Better get one of these now. They won't last long.

Only $85 Per Acre

1-5 Cash—Balance in 1, 2, 3, 4 Years

These 40-acre pieces are surrounded by land in crops today.

NOTICE

WE ARE THE EXCLUSIVE

Agents for the entire 40,000 acres of Nile-land and Calipatria farms owned by the Imperial Valley Farm Lands Association.

All Others Are Sub-Agents

$750,000 worth of this land has been sold. 90% to Imperial Valley ranchers who have farmed there for years. They know land, they know values. They know the price is right. Follow these sturdy pioneers into Calipatria and with them place yourself in a position of

Peace, Plenty and Prosperity

We can make some attractive offers to agents on this 40,000 acres. This property is moving. Better come in and talk with us. Do it now!

SCHADER & BEACH

610 VAN NUYS BLDG.

We Have Autos to Show This Property at Our

Main Office at Calipatria

COUPON

I am interested in your Calipatria Farms. Please send me more details regarding them.

Name .....

Address .....

Times 5-31-14

DAN MINER ADV.

MAKE YOUR DOLLAR NIMBLE

Where Is Seal Beach?



Seal Beach is at the place in the ocean where the undertow is left out.

Seal Beach is 44 minutes from Sixth and Main Streets, Los Angeles, on the Newport Electric line.

Seal Beach is just the other side of Long Beach—just this side of Anaheim Landing.

Seal Beach fronts a mile and a quarter on the finest bathing beach on the Pacific Coast.

Seal Beach is between Alamitos Bay and Anaheim Bay.

Seal Beach has more still water sports than any other place in Southern California—look at the map of California and see how few bays there are on the entire coast—Seal Beach has two of them.

Seal Beach has a new $100,000 amusement pavilion—try the new bowling alleys.

Nearly one million dollars of property has been sold at Seal Beach since the Guy M. Rush Company started its campaign there.

50 houses have been begun or finished.

300 lots are just now being put on the market—the choicest we have ever offered yet.

Your Choice from $550 to $1975

10 per cent down. Easy terms. Go now while you have your choice. Buy before prices advance. Remember what happened last year.

Round Trip All Day Sunday 25 Cents

Special train leaves Gate No. 10, P. E. Station, Sixth and Main, at 10 o'clock Sunday morning. If you miss this train take any Newport car. Get off at Seal Beach and present return ticket at our tent and receive 25 cents for each ticket presented.

GUY M. RUSH COMPANY

Home 60055—Broadway 24. 901-5 STORY BUILDING.

P. S. Office open evenings for delivery of tickets.

SMILE AND PROSPER

Big Factor.

VAST EXTENT OF OIL PIPE LINES.

Over One Hundred Millions Invested in Them.

Nearly Sixty Thousand Miles Total Length.

Standard Owns Largest Part of System.

Recent estimates go to show that over $100,000,000 is invested in pipe lines, used for the purpose of transporting oil, in the United States. This division of the business has grown to be one of the most important and most extensive.

"Few people realize the magnitude and importance of the petroleum pipe lines of the United States," says the Wall Street Journal in a recent special article. This branch of the business has been one of the greatest factors in the development of the industry.

"It was in 1865 that the first successful pipe line, four miles in length, was built in Pennsylvania. The transportation of crude oil by pipe line since that date has made possible the present remarkably economic and rapid handling of petroleum.

"Since the building of the first small line, a period of less than fifty years, there has been constructed throughout the United States a network of oil pipes. These lines are scattered over every oil producing field and extend to practically every refinery in the country.

"Oil pipe lines range from two to twelve inches in diameter. Small lines running from two inches up, known as gathering lines, are used for the gathering of oil from the wells, while the large lines, running as high as twelve inches, are used as trunk lines.

"The cost of a pipe line ranges anywhere from $500 to $10,000 per mile. These figures are the two extremes. The average cost of a big twelve-inch line is considerably below the high figure given, while that of the smaller lines is somewhat higher than $500, the location and other conditions affecting the cost.

"While no figures are available as to the exact mileage of all the pipe lines, one of the best informed pipe line men in the United States estimates roughly the total mileage at from 55,000 to 60,000 miles.

"Of this total it is estimated that upward of 40,000 miles are owned by former Standard Oil companies, and something like 15,000 miles by 'independents.'

"The total pipe line mileage of the United States compares with 12,935 miles of railroad owned by the New York Central, the biggest system in the country. The total railroad mileage of the United States is placed roughly at 250,000 miles.

"Throughout the oil fields east of the Rocky Mountains, there is an interlocking system of lines supplying the various refineries in the Central West, mid-continent, gulf coast and Atlantic seaboard territories. On the other side of the Rockies, in California, is another chain of pipe lines.

"An idea of the widespread sphere of the pipe lines is given by an instance of the length of one system. The pipe lines included in this system, while joined together, are operated by several companies, but all controlled by Standard Oil and its former subsidiaries. Starting from around Tulsa, Okla., a trunk line runs southeast to the Standard Oil of Louisiana refinery at Baton Rouge, a distance of about 500 miles. Part of this line is operated by the Prairie Oil and Gas Company, part by Oklahoma Pipe Line Company and part by Standard Oil of Louisiana. Extending in a northeasterly direction from Tulsa, Okla., a line of the Prairie runs to Griffith, Ind., a distance of about 700 miles. From Griffith the system extends eastward to the Atlantic seaboard, a distance of over 800 miles. This system, stretching out from Baton Rouge to the Atlantic seaboard, covers about 2000 miles. It is not unusual for crude oil to be transported from the Oklahoma region to the seaboard refineries, traveling something like 1500 or 1600 miles."

COSTLIEST IN CITY.

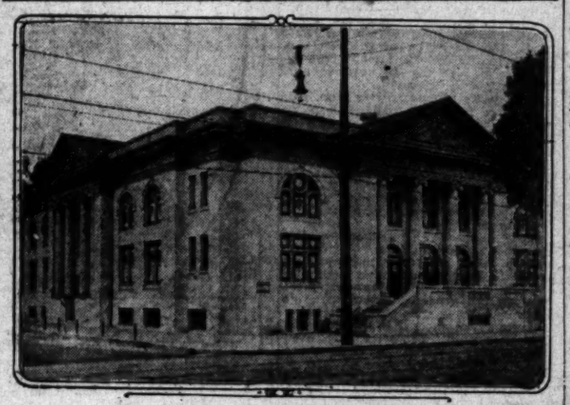
New Baptist Church in Santa Ana One of Handsomest Houses of Worship in Southland.

SANTA ANA, May 30.—This week the finishing touches are being put upon Santa Ana's newest church edifice, built by the congregation of the First Baptist Church. The dedication is to occur on Sunday, May 31.

In cost, no other church in this city, which is known as a city of churches, is the equal of the handsome new Baptist edifice, which is located at the corner of Church and Main streets. With lot and building an investment of $62,500 is represented.

The new building is of classic architecture. F. H. Eley of Santa Ana is the architect.

The auditorium is fifty-two feet square, with a seating capacity for 496 persons. With Sunday-school rooms and other rooms opened up the church has a capacity of 1000, all within easy sight and hearing of the pulpit.



New First Baptist Church, Santa Ana.

ADD TO HOLDINGS.

Founders of Seal Beach Acquire Twenty Acres at Anaheim Landing. Will Subdivide Tract.

SEAL BEACH, May 30.—The Bayside Land Company, founder of Bay City (now Seal Beach,) has purchased twenty acres of land adjoining Anaheim Landing. The tract will be subdivided and improved at once, and placed on the market by the Guy M. Rush Company.

Contracts for the cement work in the tract have been let, the total expenditure being said to amount to $15,000. New bowling alleys have just been installed in the Seal Beach Pavilion. It is estimated that fifty houses have already been built, or are under construction, in Seal Beach this season.

BETWEEN HIGHWAYS.

New Tract to West of City Prepared to Take Advantage of all Future Seaward Growth.

Lying between Washington boulevard and West Adams street, the former already a traveled city-to-sea thoroughfare, and the latter marked for similar development, the West Adams and Washington Boulevard tract of the firm of Kleinberger-Edwards, subdividers, is one of the noteworthy subdivisions that have sprung into existence as the inevitable result of the city's westward movement.

The property, which is bounded on the east by Twenty-seventh avenue and on the west by Thirty-fifth avenue, lies just outside the limits of the present-day development of the west side. Its owners announce that plans are now shaping for extensive building operations in the property.

TO OWN BUILDING.

W. J. Pearson, who recently purchased the Exchange building, at Third and Hill streets, is moving the offices of W. J. Pearson & Co., and the German-American Mortgage Company, of which he is general manager, to that structure, from the Hollingsworth building. The Pearson offices will occupy more than one-half of the third floor of the building, and this area has been remodeled and refurnished to make one of the finest real estate and financial suites in Los Angeles. The fittings throughout are in mahogany and brass, with attractive leather and tapestry effects. Since the Exchange building changed hands, it announced, new leases have been signed by practically every tenant in the property. The increased demand for offices is such that Pearson expects later to add two stories to the structure.

SIERRA PARK.

Sales in Sierra Park, half-way between Los Angeles and Pasadena, are reported as follows by the Janss Investment Company: Phillip J. Keenan, lot, $800; Myrtle J. Van Housen, lot, $750; E. M. Spaulding, lot, $825; Fannie M. Goodwin, lot, $800; L. J. Kopper, lot, $1300, and G. L. Gregson, lot, $875. Improvements made in the district between Pasadena and Los Angeles, especially along the "short-line" electric road that links these two communities, have, it is said, been effective since the first of the year in drawing many new property buyers in that general direction.

Conspicuous.

BETWEEN TWO MAIN HIGHWAYS.

New West-End Residence Park Ideally Situated.

La Fayette Square One of City's Beauty Spots.

Recent Buyers in Tract Plan Handsome Homes.

Of the many attractive and high-class residence subdivisions that have been developed in that portion of the west side district of Los Angeles lying between Wilshire boulevard and West Adams street, La Fayette Square is one of the most noteworthy. The tract, which is only a little over a year old, comprises eighty acres and was formerly a portion of the historic old Nadeau Vineyard Rancho, having been the last parcel of that estate property to be opened for residence purposes. The Crenshaw Realty Company in buying the land several years ago did so with the specific purpose of holding it until the time was ripe for the transformation of the whole acreage into a metropolitan residence park. The wisdom of this policy is evidenced in the $100,000 worth of beautiful homes that have already sprung up in the tract during the brief period of its existence.

La Fayette Square is already one of the beauty spots of Los Angeles. Its general improvements alone are declared by the owners to have cost in excess of $125,000. The approaches from the outside are marked by massive handsome gateways of granite carried out in a refined ballustrade of the Parisian type. The lighting system is one of the finest ever installed in a Los Angeles tract, comprising 100 ornamental electroliers, each with a cluster of five lamps. The driveways are paved with asphalt and are laid with wide parkings. An extensive planting scheme has been carried out.

The crowning and central feature of the square is St. Charles Place, a drive planned after the famous Paseo, surrounding the Plaza Municipal at Rio de Janeiro. In the center of this broad, open roadway is a series of park units with tropical palms. Bordering the walks at either side are rows of graceful posts with light clusters.

The tract occupies high ground and overlooks the whole of the fashionable west side. Lying along the east side of Crenshaw boulevard, and bounded on the north by Wilshire, Sixteenth street and the right of way of the Venice Short Line, and on the south by Washington boulevard, also a main artery of travel between the city and the sea.

South of Washington, Wellington Square, comprising ninety acres, is being laid out along similar lines, the north and south streets of each being continuous with those of the other. In combination the two subdivisions will constitute an important residence development of the highest character along Crenshaw boulevard from Sixteenth street to West Adams. Restrictions having a life of fifty years insure the permanency of the high development along the lines laid down.

The minimum value of the lots permitted in La Fayette Square properties from $6000 to $15,000, the cost being governed by the location in the tract. The houses thus far erected, it is said, have greatly exceeded the requirements in most instances. The lots range in frontage from sixty to 100 feet.

Among recent purchasers in La Fayette Square are T. J. Grier, general manager of the Homestake Mine at Lead, S. D., who not long ago bought a mission residence at the corner of St. Charles place and Buckingham road; Chalmers Kellar, attorney of the same place, who has a large building site and who is now having plans drawn for a handsome home; F. B. Clarke, Jr., vice-president of the Lucey Oil Well Supply Company of New York City, who bought 120 feet on Buckingham road and who expects to build this summer; William Wright, formerly of Winnepeg, Can., who bought a nine-room villa at No. 40 Virginia road, and Joseph H. Smallen, president of the Atlas Building Company, who expects to build a large colonial home on Wellington road.

INGLEWOOD ACRES.

With the sale last Sunday of one half-acres in the eighty-acre extension added to Inglewood Acres, a total sales record of 114 out of the total of 160 half-acre homesites in the property is reported by the James H. Wagner Company.

FINE HOME SOLD.

RIVERSIDE, May 30.—The Martin Chase home, located at the corner of Victoria avenue and famed as one of the show places of the valley, has been sold for $20,000 cash to Mrs. C. Arnold, wife of a prominent Chicago attorney. The deed passes from the National Orange Company, which Ethan A. Chase is president. The residence has not been occupied since the death of Martin Chase a year ago.

Bought by Chicago Woman.



Martin Chase home, Riverside.

Beautiful place sold during past week.

Bisbee.

MOTOR LINE IS BUILDING.

To Serve Large Ore District Near Bisbee.

Calumet and Arizona Starts Construction.

Large Porphyry Section Is Coming to Front.

[SPECIAL CORRESPONDENCE.]

BISBEE, May 29.—Calumet and Arizona forces have started the construction of the new electric hauling line which is to connect from the Briggs motor line to the Hoatson shaft ore area. The motor line will serve to carry Hoatson ores to the Briggs line and to the Junction shaft for output to the surface. It is probable that this new line will be ready to enter service late in May, 1915, although over a year may be required for the work.

Hoatson has developed a great deal of sulphide ore in the last year. From 1907 until a year ago, this mine had practically nothing but oxides, and little else was expected. At present, however, it is said that there are probably more sulphides ready for mining than oxides. The sulphides run well in copper and with the new smelter at Douglas are very desirable.

CONCENTRATOR.

The Copper Queen's new concentrator is going up rapidly next to the Sacramento shaft, through which is to be made all deliveries of low-grade ores which will be handled by the mill. The latter is largely a test plant. It represents but the first unit of the concentrator which will be put up later.

The low-grade ore which has been developed in the district to sufficient extent to warrant the mill construction, has all been secured in the last year. The porphyry of the camp, long held worthless, is proving of as high, if not higher value than that of most of the recognized porphyry camps from which dividends are being paid in this State, Utah, Nevada and New Mexico.

How much of this low grade there is above the 100 levels, where the work has been confined, is yet to be determined. It is known that a considerable area of low grade is found to reach within a few feet of the surface, from the 100 level. In Sacramento hill the churn drills are known to be finding ore down to the canyon level, with the overburden said to be surprisingly thin from the surface. This hill may make a steam-shovel proposition.

The Wolverine Mining Company and Higgins Leasing Company this week started using oil as fuel and will hereafter help consume the California output. Wolverine has enlarged its development area and is meeting with very satisfactory results. The increased output of ore is also being maintained. With oil as fuel it is intended to raise the number of drills operated by power.

Mining men, operators and seekers of investment are in the city at the present time from Sonora and other Northern Mexico States in larger number than ever before. Most of them admit frankly that while they consider that Northern Mexico mining country at this time offers more bargain-counter opportunities than ever in the past the time is, nevertheless, not propitious for the conduct of actual operations nor for the investment of money by others than those who can afford to wait.

NEW VERMONT SQUARE.

Sales of houses in New Vermont Square are reported as follows: Seven-room bungalow, No. 1838 West Forty-third street, for John F. Minter to J. William Howard, $3900, through the agency of H. S. Morrison; six-room bungalow, No. 4174 Van Ness avenue, to J. E. Howard, $3450, through the agency of Lanning & Rogers; H. T. Lucas to G. R. Bolman, seven-room chalet, No. 1748 West Forty-second place, $4250, through Robert Marsh & Co., and R. A. Wilcox to H. W. Wrenn, seven-room chalet, No. 1845 West Forty-first drive, $4600, Jackson & McDowell representing both the buyer and seller.

ADDING TO BATH-HOUSE.

BALBOA, May 30.—Extensive improvements will be made at once on the bath-house and pavilion, at this place, in anticipation of a lively season. Sixty new bathrooms will be added to the present equipment. The dance hall in the second story will be enlarged, and other improvements made at a total cost of about $5000. Final action has been taken by the Trustees of Newport Beach for the improvement of seven streets in Balboa, and the work has been begun.

CIGAR FIRM MOVES.

The Max Roth Cigar Company, wholesale jobbers of cigars, tobacco and cigarettes, has just closed a lease through the leasing department of the W. Ross Campbell Company for the entire ground floor and basement of the Chapman building at Nos. 546-48 South Los Angeles street, for a term of five years. The building is a six-story reinforced concrete fireproof loft structure, and was only recently completed. The cigar company has outgrown its present quarters on West Sixth street, where it has been located for a number of years. The Fowler Company assisted in putting the deal through.

WALNUT PARK.

Kleinberger & Edwards, subdividers of Walnut Park, report the following sales in that tract: Maud L. Peck, lot on Santa Ana street, $675; H. L. Rome, two lots on California street, $2050; Miles Mickell, lot on Live Oak street, $775; Ruby Newby, lot on Grand avenue, $1000; J. S. Raymond, lot on Live Oak street, $850, and L. B. Woodall, lot on California street, $1000.

VISIT FACTORY.

[LOCAL CORRESPONDENCE.]

HUNTINGTON BEACH, May 30.—The Trustees of Huntington Beach, accompanied by W. T. Newlands, president of the First National Bank of Huntington Beach, and J. A. Armitage, secretary of the South Coast Improvement Association, paid a visit yesterday to the Brannigan glass factory at West Newport. The visitors made a thorough inspection of the plant. Huntington Beach is perfecting its arrangements for the celebration of the formal opening of the new municipal pier on June 20 and 21. Dr. A. L. Smith of Monrovia, has just purchased ten acres of mesa land close to the city limits and will plant the tract to Avocado pears.

A MOST HUMAN SNAKE.

The Rattler Finds a Friend Who Studies His Nature and Treatment by Various Animals.

[Springfield Republican:] The American rattlesnake is really one of the most human of living creatures, says Prof. Manley, an English naturalist of wide repute. He is a sociable, amiable enemy. But he is also extremely conceited. He knows that he possesses a death-dealing power and is consequently of the opinion that because of this he should be considered the terror of the wilderness. Other animals understand perfectly how he regards himself, the "bad man" of the region, and they recognize his terrible power. For this reason they have had to study his limitations, which he in his egotism is blind to.

The rattlesnake gets irascible on occasions, Prof. Manley goes on to say. He becomes most cross when his vanity has been wounded. But he rarely bites a human being except when he is of the opinion that his own personal safety requires it. Neither does he go out hunting trouble. His social instincts lead him to seek the same comfort with which men surround themselves, and if men would only leave him alone he would not object to their company at all.

If he enters a room he immediately seeks a retreat under a stove or a bed or a dresser, and sometimes will work his way laboriously into the very walls of the house and emerge through the ceiling paper, or again will crawl between blankets or under mattresses, not dreaming of the commotion his discovery would cause.

Dogs are perhaps the most dangerous enemy the haughty rattler has to face. Together with hogs they are the only species of animal that are almost entirely immune to the venom of the rattler. Oftentimes a shepherd dog will come out badly bitten and used up from his first encounter with a rattler and have to be taken care of for days by his master. Afterward, though, he becomes wiser, and in due time develops into an adept at the art of killing his enemy.

The cat is by far the cleverest of all at playing with the rattler and outwitting him at his own game. He seems to be aware, too, that puss is making fun of him, and she, therefore, succeeds in working him up into a terrible rage. She has no trouble at all in inducing the snake to coil, and then she cautiously stretches out a forepaw in his direction. He becomes furious and strikes, but her paw is not there, for of the two the cat is infinitely the quicker.

Coyotes are much the same in their dealings with their common enemy, playing on the weaknesses of the snake for their own pleasure for long lengths of time. Horses are not nearly so clever or wise in their dealings. Of course, one reared on the range will avoid a rattler as a mule avoids work, and at the dread sound of the rattles will leap and shy. Eastern horses taken West do not know so much at first, though they speedily learn.

There seems apparently no uniformity in the rattling. If the snake is in a bad humor he will rattle even when there is no sign of an enemy about. Usually, however, he will not rattle unless he is greatly concerned.

CYCLECAR EXHIBITION.

Denver has been chosen as the rendezous for all the cyclecar forces on July 4 and 5, when the Cyclecar Exhibition Association, a New York City organization, will hold the world's first international cyclecar exhibition and race meet at the State Fair Grounds, and on the dirt track. It is planned to utilize three of the exhibition buildings for the showing of cyclecars, etc. The main building will be utilized for the exhibition of typical cyclecars, one of the adjacent buildings for the small cars, light cars and motorette show, and the third building in the group for the exhibition of commercial cyclecars and accessories.

EL CENTRO

Seven Years Old Due to Rich Near M

RAPID building at El Centro.

New railroads to add stimulus to commercial interests.

Immense future predicted for country.

Describing the Imperial irrigation district.

The city of El Centro: its public conveniences, schools, churches, general social conditions.

State Experiment Station for agricultural research and investigation.

Enumerating and describing the best crops which will grow in the El Centro district.

The Barbara Worth Hotel, first metropolitan skyscraper in Imperial Valley.

Opportunities for investment in and around El Centro.

Names of some of the leading property holders willing to give the reader further information.



Public Li

Date of shocks of Daylight T for $8 a piece.

El Centro High School.

There is a big human hive of life and industry in the southern part of Imperial Valley—a phenomenal town, in truth being much stranger than fiction. This of El Centro—the largest city of Imperial Valley and the county seat.

She is an infant of America's Nile delta country, boasting an unprecedented maturity at seven years of age. El Centro is the home of 6000 industrious and therefore prosperous people—for industry is inevitably recompensed in the Imperial Eden.

In evidence of this the soil-tillers, merchants and manufacturers have risen to their credit in the three banks of El Centro a total of $1,200,000, which is almost twice as much as their resources but one year ago.

BUILDING FAST.

As fast as carpenters can nail studding together, the framework of homes are springing up like mushrooms, over night. Little by little these long spacious views of the pretty pleasant country, which used to be had from many places in the town, are becoming scarce because of structure after structure arising on unoccupied land to cut them off.

Already in the business section there are two long city blocks where concrete, brick and stone structures form an unbroken skyline and out in every direction new business blocks are springing upward just as fast as the men dare to raise them.

Fraternal temples, church edifices, public schools, store buildings, and theaters linked closely together leave room—not even for the suggestion—that seven years ago some desert lands were farmed where El Centro now stands.

It is positively unbelievable. It sounds fiction.

Since the first of January, 1914, the people of El Centro have expended the sum of $300,000 for new buildings and municipal improvements in their town. This juvenile municipality has lead her sister cities of the Southland on a merry chase this year for first honors, on the list of fastest growing towns.

NEW RAILROADS.

Although El Centro already has manifold arteries of communication with the outside world, her greater progress is assured by two new railroads which are to be soon built through Imperial Valley.

El Centro lies on the Southern Pacific Railroad a distance of 218 miles south of Los Angeles. This road af-

Conspicuous.

ETWEEN TWO MAIN HIGHWAYS.

wo West-End Residence Park Ideally Situated.

Fayette Square One of City's Beauty Spots.

cent Buyers in Tract Plan Handsome Homes.

f the many attractive and high- residence subdivisions that have developed in that portion of the side district of Los Angeles lying een Wilshire boulevard and West ne street. La Fayette Square is of the most noteworthy. The , which is only a little over a old, comprises eighty acres and formerly a portion of the historic Nadeau Vineyard Rancho, having the last parcel of that sightly erty to be opened for residence es. The Crenshaw Security pany in buying the land several s ago did so with the specific pur- of holding it until the time was for the transformation of the e acreage into a metropolitan ence park. The wisdom of this y is evidenced in the $250,000 h of beautiful homes that have dy sprung up in the tract during brief period of its existence. Fayette Square is already one of beauty spots of Los Angeles. Its ral improvements alone are de- by the owners to have cost in s of $125,000. The approaches the outside are marked by nine nome gateways of granite carried in a refined balustrade of the ian type. The lighting system is of the finest ever installed in a Angeles tract, comprising 166 or- ntal electroliers, each with a r of five lamps. The driveways ved with asphalt and are lined wide parkings. An extensive ing scheme has been carried out. e crowning and central feature he square is St. Charles Place, ve planned after the Avenida r, surrounding the Theatro cipal at Rio de Janeiro, Brazil. e center of this broad, smooth way is a series of park plots set tropical palms. Bordering the at either side are rows of gras- ots with light clusters.

tract occupies high ground that oks the whole of the fashion- west side. Lying along the west of Crenshaw boulevard, it is ted on the north by West Six- h street and the right of way of Venice Short Line, and on the by Washington boulevard, each in artery of travel between the and the sea.

th of Washington, Wellington e, comprising ninety acres, is la- id out along similar lines, the and south streets of one tract continuous with those of the

In combination the two sub- ons will constitute an unbroken nce development of the highest ter along Crenshaw boulevard Nineteenth street to West Adams ctions having a life of fifty years the permanency of this de- pment along the lines laid out. minimum value of the houses ted in La Fayette Square var- rom $6000 to $15,000, the cost governed by the location in the

The houses thus far erected, s, have greatly exceeded the re- ments in most instances. The ange in frontage from sixty to eet.

ong recent purchasers in La e Square are T. J. Grier, gen- manager of the Home Stake at Lead, S. D., who not long ago t a mission residence at the cor- St. Charles place and Bucking- road; Chalmers Kellar, an at- of the same place, who bought e building site and who is now plans drawn for a handsome F. B. Clarke, Jr., vice-presi- of the Lucey Oil Well Supply any of New York City, who 120 feet on Buckingham road, he expects to build this sum- William Wright, formerly of peg, Can., who bought a twelve- villa at No. 40 Virginia road, Joseph H. Smailes, president of Gas Building Company, who ex- s to build a large colonial house illington road.

INGLEWOOD ACRES.

the sale last Sunday of eleven es in the eighty-acre subdivi- ded to Inglewood Acres, a total record of 114 out of the total half-acre homesites in the y is reported by the James B. ger Company.

FINE HOME SOLD.

ERSIDE, May 30.—The Mat- se home, located at the head oria avenue and famed as one show places of the valley, has old for $30,000 cash to Mrs. C. eld, wife of a prominent Chi- rney. The deed passes from tional Orange Company, of Ethan A. Chase is president. sidence has not been occupied he death of Martin Chase a o.

Woman.



iverside.
past week.

"The Nile Valley of America."

EL CENTRO, IMPERIAL VALLEY'S COUNTY SEAT.

Seven Years Old and Has Six Thousand Population—Phenomenal Development Due to Rich Agricultural and Horticultural Assets of Tributary Country. Near Million Expended on New Buildings Since First of Year.

RAPID building at El Centro.

New railroads to add stimulus to commercial interests.

Immense future predicted for country.

Describing the Imperial irrigation district.

The city of El Centro; its public conveniences, schools, churches, general social conditions.

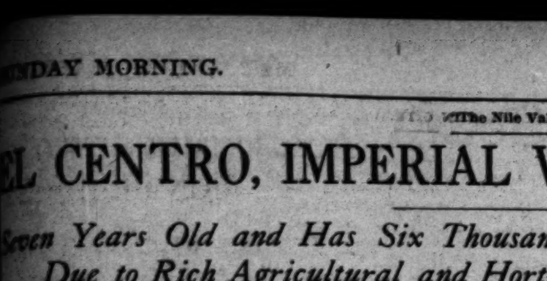
State Experiment Station for agricultural research and investigation.

Enumerating and describing the best crops which will grow in the El Centro district.

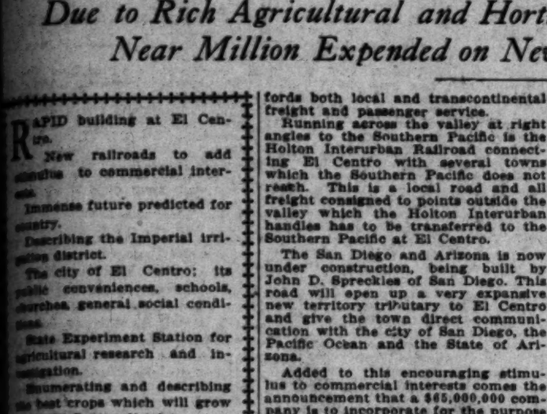
The Barbara Worth Hotel, first metropolitan skyscraper in Imperial Valley.

Opportunities for investment in and around El Centro.

Names of some of the leading property holders willing to give the reader further information.



Public Library.



Note although of Daylet Moor variety, like this, sold for $1 a piece.



El Centro High School.



Masonic Temple.



Not snow, but cotton grown near El Centro. Men clear $100 per acre at this.

El Centro scenes.

Life and development at the Hub of the Imperial Valley.

There is a big human hive of life and industry in the southern part of Imperial Valley—a phenomenal town, which being much stranger than fiction. This of El Centro—the county seat city of Imperial Valley and the county seat.

She is an infant of America's Nile country, boasting an unprecedented maturity at seven years of age. Here is the home of 6000 industrious and therefore prosperous people. Her industry is inevitably recommended in the Imperial Eden.

Evidence of this the soil-tillers, merchants and manufacturers have to their credit in the three banks of El Centro a total of $1,200,000, which is almost twice as much as its resources but one year ago.

BUILDING FAST.

So fast as carpenters can nail studding together, the framework of homes is springing up like mushrooms over night. Little by little the long spacious views of the pretty valley country, which used to be had from many places in the town, are becoming scarce because of structure after structure arising on unoccupied lots to cut them off.

Already in the business section there are long city blocks where concrete brick and stone structures form a solid skyline and out in every direction new business blocks are springing upward just as fast as the builders care to raise them.

Several temples, church edifices, schools, store buildings, and residences, built closely together leave room for not even for the suggestion of streets. Seven years ago some desert cattle were farmed where El Centro now stands.

It is positively unbelievable. It is no fiction. On the first of January, 1914, the citizens of El Centro have expended the sum of $300,000 for new buildings and municipal improvements in general. This juvenile municipality and her sister cities of the Southland may chase this year for first honors on the list of fastest growing towns.

NEW RAILROADS.

Although El Centro already has many arteries of communication with the outside world, her greater future is assured by two new railroads which are to be soon built in Imperial Valley.

One enters lies on the Southern Pacific, reached a distance of 218 miles from Los Angeles. This road affords both local and transcontinental freight and passenger service.

Running across the valley at right angles to the Southern Pacific is the Holton Interurban Railroad connecting El Centro with several towns which the Southern Pacific does not reach. This is a local road and all freight consigned to points outside the valley which the Holton Interurban handles has to be transferred to the Southern Pacific at El Centro.

The San Diego and Arizona is now under construction, being built by John D. Spreckles of San Diego. This road will open up a very expansive new territory tributary to El Centro and give the town direct communication with the city of San Diego, the Pacific Ocean and the State of Arizona.

Added to this encouraging stimulus to commercial interests comes the announcement that a $45,000,000 company is to incorporate for the purpose of building a railroad from Grand Junction, Colo., to San Diego. The company will be known as the Southwestern Pacific. The line will be 1150 miles in length, bringing El Centro 400 miles closer to Denver, opening up the Colorado River basin with its rich iron coal and timber resources. The consummation of this road will make available a bounteous stock of raw material for a wide variety of manufacturing enterprises at El Centro.

To these prospective railroad enterprises must be added a remarkable interest being taken in the valley by the Santa Fe Company. Officials of the Santa Fe have been surprising the local people with repeated visits, recently. These men have been studying conditions very critically, but their exact purpose has not yet been disclosed.

IMMENSE FUTURE.

There is no prophet who can see far enough in advance to even venture a prediction as to what this land will be in the next ten years. Thirteen years ago no man was bold enough, who had looked upon the lifeless expanse of the Colorado desert, to assert that Imperial Valley should have an assessed valuation of approximately $17,000,000 in 1914. Yet, this is the extent of the development which has taken place.

Again, this wonderful development has been accomplished not throughout the entire valley, but only on a fraction of it—perhaps less than one-half of the virtuous lands possible to be reclaimed in the big Imperial basin.

In the vast area of new lands; in the intensifying of crudely developed farms; by the culture of rare fruits which will not grow elsewhere; in a hundred manufacturing enterprises; lies a compression of opportunities.

Today there are 200 miles of roadways in the valley; there are two railroads; there are towns affording all living conveniences; the country is populated with 50,000 people who know and understand it and who can give the newcomer advice which will save him unnecessary experiments. There are luxuries which the early pioneers did not have.

While the hardships of developing the country are being steadily decreased the remuneration for thrift and industry has most steadily increased. The agricultural products of the valley are now known in the leading markets, where their superior quality, their exceptionally early arrival and their rarity command the best prices. As the agricultural output has grown, the facilities for marketing have increased, and a greater efficiency of transportation has been another source of gain to the farmers. In the towns, competition in retail businesses has effected a uniform reduction in the price of commodities; and as the merchants are buying in greater quantities to meet the increasing needs of the population another saving is realized to the advantage of all.

IMPERIAL IRRIGATION DISTRICT.

One of the most important of the recent advantages to be gained by the people of the entire valley was the organization and incorporation of the land owners en masse as the Imperial Valley Irrigation District. The purpose of this institution is to purchase outright all the control of the Imperial Valley water supply now owned by a private corporation known as the California Development Company. The purchase of the California Development Company's interest would give the Imperial Valley land owners entire ownership to all of the great irrigation project.

The Imperial Irrigation District has called for a $3,500,000 bond issue election. Of this amount approximately $2,000,000 will be used for the purchase of the California Development Company's interest, and the remaining $500,000 will be placed as a standing reserve fund of the institution to be used exclusively for emergencies only.

Under the present system of the water distribution the California Development Company carries the water in a system of main canals from a point of intake on the Colorado River near the California-Arizona line and known as Hanlon Heading. The great concrete gates at Hanlon Heading control a supply of 3400 cubic feet of water per second. From this point a large main canal leads through Old Mexico to what are known as the East Side and Sharp's Heading. The East Side heading divides the supply of the main canal by diverting about a third of the entire flow to the east side of Imperial Valley. About four miles north of the East Side heading and just on the American side of the international line is Allison Heading, which further divides the supply of the eastern side of the valley into several large distributing mains.

From the East Side heading the best two-thirds of the water coming from the Colorado River is diverted at a point three miles northwest and known as Sharp's Heading. From Sharp's Heading a number of big supply mains are fed which deliver the water to the central and western portions of the valley.

The service of the California Development Company ends after they have supplied water to all the main canals.

From the main canals the water is further distributed to the individual ranchers by mutual companies. These mutual companies are organized and incorporated bodies of the land owners living in certain districts of the valley. Each land owner is required to purchase stock in the mutual companies, one share being sold for every acre of ground. The money goes to the construction of ditches and laterals that carry the water from the main canals to the rancher's property. The mutual companies are not in business for profit and the ranchers merely pay a small assessment to maintain the system yearly. However, the California Development Company charges the ranchers a flat rate of 50 cents per acre-foot, enough water to cover one acre of ground one foot deep, for all the water which is used.

The irrigation district will eliminate this charge when the California Development Company is purchased. The entire system will then be operated as a non-profit producing corporation. The actual expenses of the system will be all which the land owners will have to meet.

The irrigation district has its offices and engineering headquarters at El Centro.

CITY OF EL CENTRO.

El Centro is a sixth-class city incorporated under the State laws. It is provided with a large number of public utilities, including gas, water, electricity, a sewer system, telephone service and also has a large milage of paved streets and sidewalks. There is soon to be constructed another ten miles of sidewalks and curbing, five miles of asphaltum street paving and seven miles of sewer piping.

The Holton Power Company, which supplies the city and surrounding district with electricity, has recently effected an arrangement with the Southern California Edison Electric Company, whereby the latter company will furnish current to the former at a considerable saving of expense. This may eventuate in an appreciable reduction of the present rates at which current is sold to domestic consumers.

As El Centro is centrally located in the valley it has been the logical situation of the largest mercantile and industrial establishments. Here are found the valley's leading manufacturing industries. Among them are a cotton gin, a cotton seed oil plant, an alfalfa mill, ice plant, soda-pop concern, grain mill, creamery, wholesale supply houses for the mercantile stores, gas-manufacturing plant, electric generating plant and several smaller institutions. A $100,000 soap factory is now in course of organization and a $12,000 bakery is being erected.

The city of El Centro has been bathed in a flood of charming romance since its foundation. Harold Bell Wright has aptly told its historical truth between the pages of the "Winning of Barbara Worth." This is the famous desert metropolis which Jefferson Worth made in the novel. Behind the "mask-like" features of Jefferson Worth in the fiction stands the real personality of W. F. Holt, that guiding genius with a telescopic vision who founded El Centro and who did most to make the whole of Imperial Valley a success. This man is the chief factor behind the Holton Interurban Railroad, the Holton Power and Gas Company, and several other prominent enterprises of El Centro. He started the town by building a row of brick buildings from Fifth to Sixth streets, a large operahouse and a substantial bank. He took most of the initial risks and now that success has been won, that success is being shared not by Mr. Holt alone, but by every one of the 6000 people comprising El Centro's population.

Due largely to the ability of Mr. Holt, El Centro sprang from desert solitude into a city of an assessed valuation of $1,280,289 in the year 1911. The next year showed $1,780,000 worth of assessable property, while in 1913 this again jumped to $2,308,919. It is estimated the present assessed valuation is close to $3,000,000.

While this remarkable growth was occurring in material wealth, the population increased by leaps and bounds until this last year the maximum gain was made, being 249 per cent. increase over a period of twelve months.

In March, 1913, the First National Bank had $379,170 on deposit, which increased to $635,525 by March of this year—a gain of 68 per cent. The Security Savings Bank had $54,343 on deposit in March, 1913, which in March, 1914, amounted to $137,592—a gain of 125 per cent. The El Centro National increased its deposits $100,000 in the same time.

The receipts of the local postoffice show a gain of 65 per cent. for the first quarter of 1914 over the first

(Continued on Eighth Page.)



HUNTINGTON BEACH

One Hour's Run from Los Angeles on Pacific Electric.

$1,000,000 Spent on Public and Private Improvements Last Year

That's Faith, Progress and Prosperity for a community of not more than 2500.
That's why, if you want a beach lot, you should consider Huntington Beach.
Surf bathing, nowhere better and safer. Fishing from new concrete pier, ¼ mile long.
Will make a city of 10,000 because of surrounding farm wealth.
Its industries and factories will add other thousands.
Ideal living conditions—cool summers, warm winters, beauty of townsite, must add their unnumbered thousands, as they have elsewhere in Southern California.

50 Foot Lots $500 and up

Near enough to go to water in a bathing suit; cement sidewalks, curbs, dustless streets; water, gas, electricity, telephone in alleys. Two or three minutes' walk from electrics. You can commute from Los Angeles.

Small Farms—½ to 5 Acres, Adjoining City
$300 an Acre and up

Let us show you every advantage of water, soil and heavy production.

Terms 10% Down. Excursion Rates Every Day

Pier Celebration June 20-21 You're Invited

Sharer Investment Co.
634 I. N. Van Nuys Building
7th and Spring

Branch Office at Huntington Beach, diagonally opposite station, open every day and Sunday.

W. J. Pearson & Company
(*Incorporated*)

Announce the Removal of their General Offices to

Exchange Building
W. J. Pearson, Owner
Third and Hill Streets

Commodious business quarters, supplemented with telephone and rest rooms for our clients have been established on the Third Floor of this centrally located office building.

W. J. Pearson & Co., Inc., specializes in business and industrial properties in Los Angeles, and in Southern California ranch lands. The company is also General Agents for

German-American Mortgage Co.
operators in first mortgages and trust deeds on acceptable real estate holdings.

W. J. Pearson, President

Former Address:
The W. I. Hollingsworth Building

Knights Engineering Company
Land Surveying—Irrigation—Construction—Mapping.
ROOM 7, EL CENTRO NATIONAL BANK BUILDING
Phone 199 El Centro, Cal.

NOTICE
To
Real Estate Agents

We wish to establish permanent connections in Long Beach and Whittier with some high-grade individual or company, who makes a specialty of farm lands, or one who knows the farm land business thoroughly.

We are now offering the NUEVO RANCH, 20 miles south of Riverside, in parcels of 10 and 20 acres, at $250 an acre. This property is under the most modern irrigating system. It is out of the bonded district.

Our knowledge of farm lands and farm land values satisfies us that this property is one of the most attractive being offered in the valley of Southern California. Those who know values and know good land and good farming conditions will say, when they see NUEVO RANCH, that after finding the man who wants land, you simply have to show the property to sell it.

We believe that we can show as superior a type of buyers as ever went onto a new piece of property. All have improved their property, with two exceptions, and those who are not living on their land are planning to do so in the immediate future.

We will make a first-class contract with the proper man. He must, however, have a good record for getting business and a reputation that will stand thorough investigation.

If times have been quiet for a few months, don't think there is not lots of business in Long Beach and Whittier, and if you are a first-class closer, we will supply the prospects in your city.

Drop us a letter, giving us your experience, after which we shall arrange for an interview.

The JAMES R. H. WAGNER Co.
631 So. Spring St.- 2nd Floor Realty Board Bldg.

Mines and Mining in the Great Southwest.

Ferruginous Quartz.

LOS ANGELES, May 16.—Q.: Samples from California. Please tell me something about them. CARL H.

A.: The quartz carries ferrous and ferric oxides, and it would probably be well for you to refer samples to reliable assayers to determine gold and silver values, if any.

Tungsten Absent.

UPLAND, May 11.—Q.: Will you kindly tell me through your column if the sample of rock I am sending you under separate cover contains tungsten, and if so, does the apparent percentage in this sample warrant further investigation of the ledge? H. E. S.

California Mines.

"GIANTS" AT YOU BET IN ACTION.

Angelenos' Company Has Work in Full Swing.

New York Syndicate to Reopen Murchie Mine.

Tests at Balaklala Are to Be Suspended.

[SPECIAL CORRESPONDENCE.]

GRASS VALLEY, May 29.—The You Bet Hydraulic Mining Company, composed of Los Angeles people, has placed two "giants" in action on the old Jerry Goodwin placers, near You Bet. An abundance of water is available, and a force of thirty, consisting of twenty Chinese miners and ten Caucasians, is employed. The mine is the only hydraulic property in operation in this section of California, and for years was a famous producer before anti-hydraulic mining regulations forced cessation of work. The Angelenos secured the holdings about two years ago, since which time the work of placing the property in shape for production has been going on.

A huge dam, composed of masonry and concrete, has been thrown across Greenhorn Creek, which prevents any escape of debris to navigable streams. As the mine is located in a restricted district, the building of costly restraining barriers, and approval of the work by officials of the Debris Commission, was necessary before mining could start.

Production is stated to be satisfactory, and the management is also preparing to work the cemented deposits on a large scale. A gravel mill will be provided to crush the cemented material, and good returns from this source are anticipated. Edgar R. Powers is superintendent.

A syndicate of New York people headed by H. W. Miller is arranging for the reopening of the Murchie mine, at Nevada City. The Murchie years ago was a big producer, but gross mismanagement and shady methods of some promoters involved the mine deeply in debt and forced suspension of work. The new operators have agreed to liquidate all indebtedness if comprehensive explorations result satisfactorily, and the creditors have empowered them to proceed with the work. The shaft will be sent 200 feet deeper and several hundred feet of laterals will be extended. Henry Fitter is superintendent.

The Tuolumne Deep Channel Mining Company has placed a diamond drill in commission on its placer holdings near Confidence, and plans the drilling of a number of deep holes. A hard lava strata is being penetrated, beneath which pay gravel is believed to exist. The company is largely composed of Los Angeles people.

The Premier Mining Company is contemplating erecting a five-stamp mill at its gold property, four miles from Grass Valley. The owners, consisting principally of Pasadena people, acquired the ground about two years ago, and commenced development of gravel deposits. The tunnel however, intersected an excellent vein of gold-bearing quartz, and a good body of ore has been developed.

FUME CONTROL.

Through its manager, Frank M. Leland, the Balaklala Copper Company announces that no further experiments will be made with the Hall desulphurizing process until it has been developed to a state of actual efficiency, in so far as Balaklala ores are concerned. However, arrangements have been made for further tests of the process at Garfield, Utah, where smelting facilities are superior to those prevailing at Coram.

Manager Leland states the process of itself established its ability to extract sulphur in a commercial form from Balaklala ores, but the Feld washer failed to clean the product satisfactorily. The perfection of an absolutely dependable washer, a mechanical problem, is expected to render the Hall process feasible for control of smelter fumes, and the method will then be installed on a commercial basis at the Balaklala smelter.

Discontinuation of the trials at Coram will have little effect on mine operations. Satisfactory freight rates have been secured for shipment of ore to the Mason Valley smelter, and 100 tons are going forward daily. This will be probably increased to 200 tons at an early date. Nearly 200 men are on the pay roll, and it is officially stated the company is earning good profits each month. The working force will probably be increased in the early summer months.

READY TO PRODUCE.

The Blue Ledge copper field, in the extreme northern portion of California, is on the eve of producing, after long years of development. The St. Albans Company, owning the St. Albans mine, has decided on the building of a $25,000 concentrator, and the use of motor trucks for transportation of concentrates to the railroad, from which point shipments will go by rail to custom smelters.

The Trail Creek Mining Company has placed its mill in commission, and is developing a strong vein of fairly rich ore in the mine, near Ceciliville. Work was recently resumed after the winter's illeness.

Asbestos deposits in Shasta and Trinity counties are claiming much attention from eastern people, and a new industry is promised for the northwestern section of the State. Recently the American Asbestos Products Company of Chicago, acquired forty-four claims near Sims, Shasta county, for a good price, and is examining other deposits. The owners of the Sims claims filed on the deposits last fall, and stand to win a large reward for their initiative and foresight.

Within the next two weeks the immediate future of Trinity county dredging will be decided. John Hayes Hammond and associates have completed extensive drilling of a vast area extending nearly nine miles along the Trinity River, and results of the work are being checked up. Options on the various properties expire early in June, and a definite statement from the bonding interests is looked for next week.

The North Star mine at Grass Valley, has distributed a total of $4,136,989 in dividends on an original capitalization of $2,500,000. The management estimates that sufficient ore is blocked out on the 5600-foot level to insure steady operation of the eighty-stamp mill for several years.

Porphyritic Matter.

YUMA (Ariz.) May 13.—Q.: I send some kind of square rock to your department. Will you please inform me what they are? G. T.

A.: Some people, improperly, term stuff like samples as "porphyry." The specimens are feldspar (orthoclase.)

Arizona Mines.

ACTIVE WORK NEAR MIAMI.

International Smelter Well Under Way.

Eleven Millions Invested at Inspiration.

More Capital to Be Put in Big Property Soon.

[SPECIAL CORRESPONDENCE.]

GLOBE (Ariz.) May 29.—An immense amount of work is being done around the site of the new International smelter near Miami. Construction will be almost on as large a scale as at the neighboring Inspiration mill. Installation of equipment has been commenced at the boiler-house, where 2000 horse power will be secured through utilization of the "waste" heat of the reverberatory furnaces, handled through seven sterling boilers. The steel of the various buildings will have a weight of 6000 tons.

Up to date the investment around the Inspiration property represents about $11,000,000 and only the slightest of returns have been received from the operation of test mills. There will now be added a bond issue of $4,500,000 the proceeds to be used for clearing away all debt and for the installation of a large supplemental power plant, designed for use in case of the failure of the Roosevelt power system. This last will have a severe test this summer, as there is a prospect that by fall little power will be available if there be no summer floods.

Another large additional expense to be incurred is the full ownership of all railroad tracks and equipment on the property, which will thus be made relatively independent of the connecting road. The intention of the company to increase its mill capacity to 10,000 tons a day already has been noted.

Power from the Roosevelt dam now is passing through Miami and is being utilized for the illumination of Superior camp, at the Magma mine, where the electrical energy will soon be turning the wheels at the mine and in a new concentrator.

Ore shipments from the Arizona Commercial are running up to 7½ per cent. copper. The twelfth level has been drained and drifting upon it has been recommenced to open new stopes on ground already proven.

At Morenci the Detroit company has started operations on one of its old and, for long, unworked properties, reopening the south shaft of the Blue mine, which once was one of its principal producers, with ore much richer than now handled at profit. The mine has workings directly under the town. The old drifts very generally are caved in, and much care and time will therefore be needed in putting the property in shape for renewed production.

FINE ORE.
IN BOX CANYON.

[SPECIAL CORRESPONDENCE.]

BISBEE (Ariz.) May 29.—Fine specimens of ore are being brought into Bisbee from the Cochise Queen mine, eight miles from Bisbee, in Box Canyon. The values are mainly silver and lead, though development is expected to find good copper values at depth. The main shaft is down fifty feet, with a showing at the bottom of from six to eight feet of ore.

A carload of $40 ore has been shipped to a Colorado smelter from the property of George Dunn in the Huachuca Mountains. The ore carries silver and zinc, and is from ground that has been worked more than twenty years.

A silver-lead strike has been made on the Leadville property at Paradise, about 100 feet northwest of the old shaft, by G. A. Walker. Ore running 40 per cent. lead, as well as twelve ounces in silver, has been secured. The pay streak on the new find is thirty inches wide, but the mineralized vein is much broader. The ore in the older workings was lost, and it is possible that it has been caught up again in the new shaft.

The Kansas City Company has abandoned the old Soldier mine in the Harshaw district, owned by the Brickwood estate of Nogales.

For debt and expenses the Sheriff has sold to Carroll Allen twenty patented mining claims in Warren district, known as the West Bisbee group.

Fifteen claims in the same district have been purchased of Thomas Hodges by Daniel McKenzie for a consideration not made public.

In the Johnson district the Arizona-Michigan Development Company has bought the Blue Lead Extension claim from J. T. Tong.

In the Little Rincon district the Gold Crown group of eight claims has been purchased from A. C. Simkins by F. C. Alexander.

E. E. and E. C. Rollins have sold two claims in the Swisshelm district to William Rollins.

Bessie E. Miller has bought the Copper King group of three claims in the Cochise district from Samuel J. Miller.

Ben Goodrich has sold to his clients the Tombstone Consolidated Mines, the Apache Chief, Silver Chief and Gen. Grant claims in the Tombstone district, probably in order to clear title in preparation for the sale of the property of the Consolidated company next month.

The Duluth and Chiricahua Development Company has changed its name to the Sullivan Copper Development Company. It has mining property in the Paradise district.

RARE MINERALS, METALLURGY, CHEMISTRY.

INQUIRIES FROM AND ANSWERS TO CORRESPONDENTS.

Silica and Carbonate.

ACTON, May 8.—Q.: I am just in receipt of your letter of April 16 regarding some samples of rock that I sent to The Times, and I am much obliged for same. I presume the samples were lost in the mail in some way. I am now sending to you three samples which I would like to know about. Nos. 1 and 3; are these quartz? Are they likely to carry gold? No. 3 is from a ledge, and carries some kind of free mineral; would you kindly tell me what it is? E. H. A.

A.: Glad to hear from you. No. 1 sample is quartz carrying low per cent. hydrous iron peroxide (limonite.) No. 2 is feldspathic rock, but not pegmatite. The sample is mixed albite (soda feldspar,) with orthoclase (potash feldspar,) and in the mass potash mica occurs sparingly. Samples 1 and 2 are probably not worthy of assay for gold. No. 3 is a black-gray dolomite (a double carbonate of lime and magnesia,) "iron carbonate and carbonate of manganese are usually present," in this variety of dolomite.

The sample reminds one of the tellurium ores of Boulder county, Colorado—at sight only, and the microscopical specks of "metalliferous" matter in the mass are those of stibnite (antimony sulphide,) galenite, and arsenopyrite (arsenical pyrite.)

Amygdaloidal Lava.

LOS ANGELES, May 8.—Q.: I am curious to know what kind of rock the (sample herewith) green is composed of? What are the witish pebbles in the rock? There is a whole lot of this in Riverside county. F. W.

A.: Smalt-blue color is that of dumortierite. The "pebbles" are amygdaloidal (almond shaped) and consist of calcedony (quartz.) Mineral represented by the sample is of value to mineral collectors, and it is received gladly (for cabinet collections) by colleges, and so forth.

Altered.

RIVERSIDE, May 8.—Q.: No. 1: This sample of rock comes from a large ledge about five miles from Riverside. Does it contain platinum? If not please tell me what minerals it does contain, and if of enough value to look into further? No. 2: This is from a ledge a short distance from sample 1. Please identify it. What's in it? No. 3: This is taken from near samples 1 and 2, what? No. 4: Found near 1, 2 and 3; describe the samples in "In the Earth" please. A Times subscriber. H. R.

A.: Glad to hear from you. No. 1 carries no platinum. Traces of iron oxides; low per cent. (yellowish) copper-iron sulphide; trace of pyrrhotite (magnetic pyrite) and trace of stibnite (antimony sulphide (all in microscopical forms) present. No. 2 is an altered bronzite; mica and iron oxides present. No. 3 fluor spar sparingly present with quartz and traces of copper (malachite and azurite.) No. 4 altered magnetite; titanic iron present. All of the samples represent ledges of very doubtful values.

Microscopical Forms.

LOS ANGELES, May 8.—Q.: Will you kindly tell me what the white metal is we see so much of in sample I am sending you? S. R. D.

A.: In the banded limestone traces of lead (galenite,) and antimony (stibnite,) appear sparingly. Micaceous iron (hematite) shows up in narrow seams throughout the mass.

Fair Grade Cement Rock.

LOS ANGELES, May 9.—Q.: Please classify enclosed rock which comes from within forty miles of Los Angeles. Does this rock amount to anything in the way of cement, fertilizer, or what? I have one report of a trace of copper. Please tell me if a mountain of this rock is of any value? Kindly give me all the information possible. G. A. R.

A.: That trace of copper is "mighty skeerce." The rock carries suitable proportions of lime, aluminum silicate, silica, and iron oxides to be of certain value in the manufacture of cement. It (the mountain) represents fertilizer of doubtful value if utilized alone for fertilizer purposes.

Not Porphyritic.

JUNCTION (Ariz.) May 11.—I send a bunch of samples from a running alongside of a schist. gouge is on the wall side of the Please inform me of the mineral metals present. What is the possibility, from its place and position the property developing into a perty worth sinking on? The represent matter which is wide, and merges into the schist its contact. Is it porphyry proper ly, or schist? I thank you in for your always correct and information.

A.: Very glad to hear from We have both traveled in the same rection.

The samples are of chiefly. There is but little present in the way of porphyritic ture. Iron oxides, crystallized crystallized iron carbonate in the (siderite,) traces of copper, lead zinc and trace of iron phosphate the samples.

The specimens are talcose (indefinite slate and schist,) if such a classification is allowable.

We know you well enough to say The property is not "worth doing on."

Mixed Substances.

WHITTIER, May 11.—Q: I am sending under separate cover nine samples for identification. Nos. 1 and 2 seem to be wall rock. Nos. 3 are from the ledge, which is about five feet wide. No. 4 is 8 feet in width. No. 11 is a white and can be traced for a long distance. No. 9 is in ledge form and 8 ft. wide. These samples come from San Bernardino county, and I trust you will pardon me for sending so many samples. I thank you in advance for the information I expect to get. R. S. V.

A.: Glad to hear from you. No. 1 is slaty shale, as it were. Part of the sample we find: Small bits of mortierite (aluminum silicate) and manganese. No. 2 is a variety. No. 1, dendritic manganese (the rock of the mining boys) in the No. 3 porphyritic rock, with traces of copper carbonates (azurite and malachite,) trace of lead, and trace of vanadium. No. 4 is in part the copper a trace. No. 8 is chiefly carbonate; manganese trace; trace, and crystallized calcite or ing. No. 11 is a garnetiferous hornblendic mass; tourmaline, titanic iron present. No. 9 only traces of copper and lead. No gold tested for gold or silver.

Garnet.

LOS ANGELES, May 11.—I send two samples obtained others like samples near Pala. Please classify samples. Omar.

A.: No. 1 is garnet (spessartite) No. 2 garnet (essonite) known as "cinnamon stone." No sample of gem quality.

Iron Oxides.

BURBANK, May 11.—Q: Will you kindly give me an analysis on the that I send you in separate envelope by this mail? This ore comes from the northeastern part of San Bernardino county; is from a depth of about 40 feet; ledge is strong, and from 8 to 10 wide at this depth. Two feet of the ore on foot wall and about one foot on hanging wall. The hanging wall is a lime porphyry; the filling is of the same character, but not so much mineralized. Have stripped the hanging wall away to a depth of eight feet, and the ore like this is said to be all the way. Do you think it shows enough of permanency? I am a subscriber to your great paper. C. E. T.

A.: Glad to hear from you. The sample is probably altered limonite. Ferrous and ferric oxides (goethite) in the mass. Traces of copper carbonates, chite and azurite,) occur sparingly. the mineralized matter. Lead present. Not tested for gold or silver. Traces of iron present.

The gossan-like material present in the sample is usually a good thing to go by, but, naturally, it is impossible to state what development will accomplish on this claim. Do not favorably impressed with the sample, however. The sample given is of very low per cent. No values in the sample.

Zinc Absent.

QUARTZITE (Ariz.) May 12.—The enclosed samples are from the section of Yuma county. Would please test Nos. 1, 2 and 4 for gold, an also if No. 2 is an ore of zinc. A few drops of nitric zinc causes it to turn a scarlet color. You have samples for me and my friends before, and I feel that you have done much for the prospector who has but little of chemistry and of the of rare minerals.

A.: Your kind words are appreciated. It is something to be of as we are of any service to the boys in the hills. No. 1 is limonite, iron carbonate; partly altered to ankerite present (lime and iron). No. 2 is a talcose—shaly mass with iron oxides with trace of feldspar. Molybdium is sparingly present, not in paying quantities. No. 4 is a variety of trachyte. "It consists of feldspar, which is partly in crystals, either sanidin or orthoclase, and, owing to the angular form of the glassy feldspar and the fluidal texture of the rock, the surface of the rock is rough, whence the name from the Greek trachus, rough."

No. 4 is in part No. 2; the vanadium a trace.

Epidote.

LOS ANGELES, May 11.—Enclosed please find surface rock. Same came from San Bernardino county, California. I would appreciate very much any information in regard to it. By tests I get 2 per cent. manganese, and that's all. Sorry sample is so small. I am a subscriber to The Times for the past ten years.

A.: Glad to hear from you. The sample is partly piedmontite (a variety of rock carrying much manganese,) and in the mass of the sample (rock) of pistachio-green epidote present, mixed with quartz. The commercial value of material represented by the sample is nominal.

Potash.

CARPINTERIA, May 11.—In a recent issue, and in reply to question "B" of "Q. S. S. S." you state that the sample carries 8 per cent. potash. It is of interest to know whether this is soluble or not. If it is, the property is of great interest, and might be of great value. For the benefit of correspondent "Q. S. S. S." I suggest that you take this up.

A.: In the many determinations made by the laboratory of the writer and his associates, a very small number of potash tests are ordinarily required (potent or otherwise.) Whenever the experiment makes use of the word "soluble" in connection with potash, it is understood that the results given are "soluble." In the case of a physician, for instance, the 8 per cent. would not be practicable, on account of high cost of extraction, etc.

We thank you heartily for your suggestion. The sample is rich, but little available potash.

Lots $400

"Make your dollar nimble"

Make it jump. Make it jump after values. This is the week to move your money around. To make it do double work. To make it buy you, while they last, one of these splendid Rodger's Park or New College Tract lots. Talk about making a dollar hustle! Well, you ought to see how far it will go here.

Highly improved, well settled community. Walks, curbs and improved streets, clear titles, right in the middle of the Southwest's progress and in the two fastest building sub-divisions in Los Angeles.

SOUTHWEST

Easy terms; a tenth cash, $10 a month including taxes and interest. If you can find any place else where you can make your dollar as nimble as you can in these lots put it there quick. But it can't be done.

Gold Notes and Home Certificates of this company accepted at par in full or part payment. Also "Home Makers" stock and "Home Makers" Escrow Certificates accepted in full or in part payment for all properties offered for sale.

Celebrate "Make your dollar nimble week" by seeing these tracts. Our automobiles at your service. To New College Tract—Grand avenue-West 48th street car; get off at Van Ness avenue or Second avenue.

To Rodgers Park—Vermont Heights car on Broadway or Vermont and Georgia car on Hill; get off at 68th street or Florence avenue.

Bungalows of all kinds, prices, plans and types. The same easy terms, a few hundred a month. The rest like rent.



Los Angeles Investment Company
Broadway at Eighth
Broadway 60127 Sunset Main 5647

FREE W

Compromise.

WILSON DEFERS TO "FOXY" SAM

Agrees to Labor Amendment in Anti-Trust Bill.

Compers Wins Contention o Terms of Exemption.

Unions Can Restrain Trade Without Prosecution.

[BY DIRECT WIRE—EXCLUSIVE DISPATCH.]

WASHINGTON BUREAU OF THE TIMES, May 30.—When the Senate started the anti-trust bills Friday it agreed to take any action on the amendment exempting labor unions from its provisions. Debate on section 7, which involves the labor question, was postponed until Monday. President Wilson and the Federation of Labor reached an agreement on Tuesday on the compromise providing for the exemption of labor unions and farmers' organizations from prosecution under the Federal anti-trust laws. The compromise amendment adds to the provision now in the pending Clayton bill the following words:

"And such organizations, orders or associations or the members thereof, shall not be construed or held to be illegal combinations or conspiracies in restraint of trade under the anti-trust laws."

Fearing the attitude of the progressives, who, after consulting Colonel Roosevelt, announced their indorsement unequivocally of the exemption demanded by organized labor, Democratic leaders brought tremendous pressure to obear on the President to agree to the compromise which already had been accepted by President Gompers of the Federation of Labor.

Representatives Webb and Carlin submitted the compromise to the President Tuesday morning. It was reported that Wilson objected to its terms and inserted the words "in themselves" before the word "illegal." Gompers asserted flatly that he would not accept such qualification of the law.

Later the Democratic leaders announced that the President had agreed to the compromise as accepted by the federation. They denied that the President had inserted a qualifying phrase, explaining that the words "in themselves" had been suggested to Wilson by Webb.

Court-Martial.

LUDLOW BATTLE IS DESCRIBED.

LIEUTENANT EXPLAINS WHY HE STRUCK TIKAS.

Colorado Militiaman Testifies that After He Heard How Strikers Had Mutilated Body of Private Martin He Was Called a Vile Name by Tikas, Strike Leader.

[BY A. P. NIGHT WIRE.]

DENVER (Colo.) May 30.—The general court-martial of twenty-one officers and enlisted men on charges growing out of the battle between strikers and national guardsmen at Ludlow and the burning of the strikers' tent colony on April 20, was resumed Friday, subject to the call of President Col. W. A. Davis.

The hearing concluded with testimony by Maj. Patrick J. Hamrock, officer in command at Ludlow, and of Lieut. K. E. Linderfelt, who was on trial on charges of arson, murder, manslaughter, larceny, assault with intent to kill and assault with intent to do great bodily harm.

Linderfelt recited his part in the battle of Ludlow. He said late in the day he heard of how the body of Private A. Martin had been mutilated by strikers and fifteen minutes later he looked upon Tikas, who was a prisoner.

He said Tikas replied to his greeting with a vile name "which angered me and I swung at him with my clubbed rifle, breaking the stock. He threw up his arm, which broke the blow. He was not even stunned. I then turned him over to Lieut. Cullen for conduct to the stockade. He thought his attack was justifiable."

Linderfelt said previously he had laid aside rifles pointed at Tikas.

ASKING TOO MUCH.

The Laborite Demand for the Creation of a Privileged Class Would Be a Dangerous Precedent.

The New York Journal of Commerce:] Any kind of "combination in the form of trust or otherwise" that is given exemption from the operation of the law "to protect trade and commerce against unlawful restraints and monopolies," is that of labor organizations. Such a claim on the part of any other form of organization would be regarded as preposterous, and by the law would it be more violently denounced than those who assume to be "leaders" of labor. They are now contending that there should be a privileged class before the law consisting of workingmen who are organized in labor unions. They are loudly demanding that the exemption from the operation of the law, which is equivalent to a demand that they be permitted to violate provisions which apply to everybody else, to exercise restraint of trade and commerce by boycotts or other means, and to maintain monopolies of labor in their several trades such as would be unlawful for anybody else and would be injurious to the trade, including workingmen, and to the trade and commerce of the country generally.

Such provisions would of themselves create a privileged class in the administration of a very important department of legislation for the protection of interests which are not "special" but which concern the welfare of the whole people.

They are asking that a "privileged class" be created of that fraction of the great mass of workingmen who are associated together and organized unions. It would be a dangerous precedent in establishing class distinctions in this republic founded on the fundamental principle of equal rights. Other and more powerful organized "classes" might follow in the course of time.

REE WORKERS' PAGE---Our Unceasing Fight for Industrial Liberty.

Non Porphyritic.

JUNCTION (Ariz.) May 10.—Q.: send a bunch of samples from a vein running alongside of a schist dyke. The vein is on the wall side of the vein. Please inform me of the minerals and metals present. What is the probability, from its place and position, of the property developing into a property worth sinking on? The same vein represent matter which is two feet wide, and merges into the schist from contact. Is it porphyry principally, or schist? I thank you in advance for your always correct and useful information. F.

A.: Very glad to hear from you. We have both traveled in the same direction.

The samples are of limestone mostly. There is but little matter present in the way of porphyritic matter. Iron oxides, crystallized calcite, crystallized iron carbonate in the manganiferite,) traces of copper, traces of lead and trace of iron phosphate in the samples.

The specimens are talcose (between talcite and schist,) if such a classification is allowable.

We know you well enough to state the property is not "worth shining for."

Mixed Substances.

WHITTIER, May 11.—Q.: I am sending under separate cover seven samples for identification. Nos. 1 and 2 seem to be wall rock. Nos. 1 and 2 are from the ledge, which ledge is about five feet wide. No. 3 is thirty feet in width. No. 11 is a wide dyke and can be traced for a long distance. No. 9 is in ledge form and it is very rotten. These samples come from the Whittier country, and I hope you will pardon me for sending so many samples. I thank you in advance for the information I expect to get.

S. S. VAN A.

A.: Glad to hear from you. No. 1 is clasty shale, as it were. Present in the sample we find: Small-size fragments of tetragonite (aluminum silicate) and manganese. No. 2 is a variety of No. 1, dendritic manganese (formed by work of the mining boys) in the main. No. 3 porphyritic rock, with traces of copper carbonate (azurite and malachite,) traces of lead, and trace of vanadium. No. 4 is in part Gneiss with copper a trace. No. 6 is chiefly manganese; manganese trace; copper trace, and crystallized calcite on coating. No. 11 is a garnetiferous hornblendic mass; tourmaline and ferruginic iron present. No. 9 contains traces of copper and lead. No sample is suited for gold or silver.

Garnet.

LOS ANGELES, May 11.—Q: Please find two samples obtained where there like samples near Pala, Cal. Please classify samples. Oblige S. L.

A.: No. 1 is garnet (specimen No. 2 garnet (essonite) known as cinnamon stone." No sample of good quality.

Iron Oxides.

BURBANK, May 11.—Q.: Will you kindly give me an analysis on the enclosed and I send you in separate envelope by this mail? This ore comes from the northeastern part of San Diego County, is from a depth of about 80 feet; ledge is strong, and five feet wide at this depth. Two feet of the ore on foot wall and about six feet hanging wall. The hanging wall is lime porphyry; the filling is of the same character, but not so much mineralized. Have stripped the ledge all away to a depth of eight feet and all the ore like this is solid all the way. Do you think it shows good permanency? I am a subscriber to your great paper. C. F. C.

A.: Glad to hear from you. The sample is probably altered magnetite, ferruginous and ferric oxides (yellowish) in the mass. Traces of copper (malachite and azurite,) occur sparingly as mineralized matter. Lead not tested for gold or silver. Tin not present.

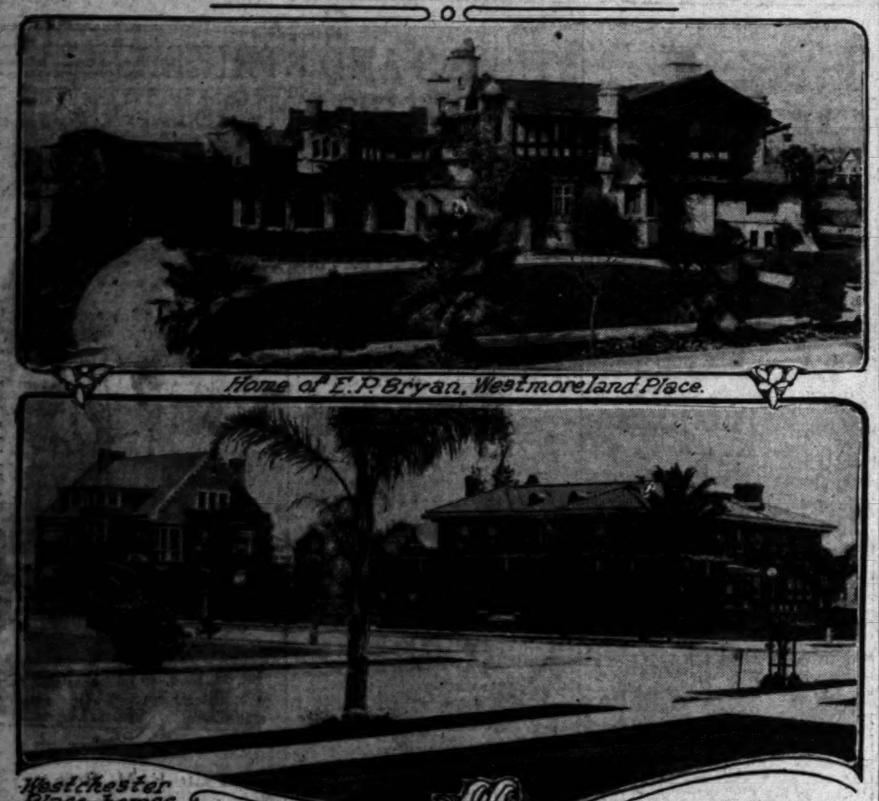
The cassiterite-like material present in the sample is usually a good point to go by, but, naturally, it is not possible to state what development might accomplish on this claim. We are not favorably impressed with the sample, however. The azurite present is of very low per cent. No sulphides in the sample.

Zinc Absent.

QUARTZITE (Ariz.) May 12.—Q.: The enclosed samples are from the section of Yuma county. Would please test Nos. 1, 2 and 4 for gold. Also if No. 2 is an ore of vanadium. A few drops of nitric zinc colored it from a scarlet color. You have tested samples for me and my friends before, and I feel that you have a touch for the prospector who has a little of chemistry and of the rare minerals. E. E. C.

A.: Your kind words are appreciated. It is something to live for if we are of any service to the boys in the hills. No. 1 is zinc carbonate; partly siderite. No. 2 is cerite present (lime and iron.) No. 4 is a talcose—shaly mass carrying copper a trace. No. 6 is chiefly manganese; manganese trace; copper trace, and crystallized calcite on coating. No. 11 is a garnetiferous hornblendic mass; tourmaline and ferruginic iron present. No. 9 contains traces of copper and lead. No sample tested

Beautiful Homes of Pico and Adams Districts.



Home of E. P. Bryan, Westmoreland Place.



Westchester Place homes



West Adams Street mansion.

Residence show places of West Side.

Residential Expansion.

FOUR AVENUES TO SEA STIMULATE BUILDING.

Washington and Wilshire Boulevards to Be Supplemented by Well-Paved Thoroughfares from West Adams and Pico Streets—Latter Will Go Directly to Santa Monica, Former to Ocean Park and Venice.

BROAD, attractive boulevards, existing and in definite prospect, from Los Angeles to the sea through the southern part of the west side, have been a strong contributing factor in the activity and rapid development of that territory in the past few months. Wilshire and Washington streets already afford fine avenues to the beaches, with smoothly-paved roadbeds and attractive surroundings.

To these, according to indications, are at once to be added two more. The project to extend Pico street as a 100-foot boulevard to Fremont avenue in Santa Monica is nearing consummation. This will be a highline, airline route, passing in a direct line from the Pico-street extension over the hilltops, entering Santa Monica by the newly-improved Fremont avenue. This route will be shorter by two and a half miles than any existing improved route, will be wider and more beautiful in many ways because it affords a delightful vista of the valley along almost the entire route.

It is now assured that West Adams street is to be another great seaward outlet. This boulevard will connect with Washington street, which leads to Venice, and it is proposed also to extend it to a connection with the National boulevard, with a proposed seaward outlet at Ocean Park.

With all four of these fine boulevards completed, automobilists will have the choice of leaving the city over any one of four excellent paved highways, each with special attractions of its own. Incidentally, the new highways will further stimulate the fine residential territory between the city, Santa Monica and Venice. The Board of Supervisors have consistently encouraged the building of convenient thoroughfares between the city and the sea, and the efforts of interested people to have them built have accomplished much toward fulfilling the prediction that all the territory between Los Angeles and the ocean front will be solidly built up to homes in a few days.

Work has already been begun on the improvements of West Adams street from the city limits to its intersection with Washington boulevard and the county good roads system. About two and a quarter miles of roadway is to be improved at a cost of $20,000, and the work will be done according to good roads specifications. The job is being handled under the road district improvement act of 1907, the county furnishing the rock and oil and abutting property owners paying for the work.

The West Adams-street improvement opens the way directly for a new avenue to the beach. This, in the opinion of many, will be one of the most popular of the beach drives, although it will not be as short as the new Pico-street thoroughfare. Rights of way on the Pico-street extension have been almost all secured, and for a short distance the road has already been improved.

Efforts to secure this direct route to Santa Monica have continued for nearly five years. When Santa Monica first decided to improve Fremont avenue, rights of way were secured through the Wolfskill ranch by Carl F. Schader and others. The Board of Supervisors at that time promised that if the Santa Monica outlet was provided it would arrange for the construction of the boulevard from the Los Angeles limits. The failure of Santa Monica to carry out its Fremont-avenue work delayed the Pico boulevard to the sea until this year.

Now Fremont avenue has been splendidly paved and improved with wide parkways, electroliers and ornamental trees. The work has progressed so far that it will require only a month or two to complete it. With the beginning of work on Fremont avenue, the campaign to improve the entire boulevard was resumed and excellent progress has been made.

In the same connection it is suggested that a "wishbone" connection with Pico boulevard can be built to secure another road to Venice. A substitute for this suggestion is a new Venice boulevard to extend from Pico street at or near the city limits.

READY TO BUILD.

Owners of Lots on Pico West of City Waiting Expectantly for Improvement of That Street.

The present movement for the widening, paving and lighting of Pico street through to the sea has been given an added impetus by the activities of the owners and subdividers who have been devoting themselves to the upbuilding of the district lying along both sides of the Pico extension to the west of the city limits. In this development work W. I. Hollingsworth & Co. have been playing a prominent part in connection with their operations in the Pico boulevard tract, which is one of the principal properties thus far platted in the Vineyard Junction region.

The subdivision has a frontage of over half a mile on the proposed Pico boulevard and has wide, improved streets leading into that thoroughfare. A large proportion of the lots have already been sold and it is stated by the subdividers that the beginning of actual work upon the city-to-sea boulevard will be followed by a notable building activity. The same condition is reported in other tracts of the district.

Last of High Ground.

(Continued From First Page.)

of Adams, Washington, Pico and the intervening streets crept farther and farther westward. New tracts were always springing up to beckon the builders nearer to the far-out rim of the hills.

Oxford Square, Victoria Park, Arlington Heights, the Crenshaw-boulevard tract, Crenshaw Heights, Arlington Heights Terrace, the Hillcrest tract and the Arlington Heights boulevard tract have all sprung into being within a few years and, with other subdivisions of the district, have filled in the vacant spaces of the old vineyard acres.

Already the subdivisionists have pounced upon the closest-in of the lower ground beyond the mesas. West Adams Park, the Washington-boulevard and West Adams tract and the Pico-boulevard tract, all three infant subdivisions of great promise, mark the advance guard of a further westward invasion of the home builders, an invasion which expert observers believe will not end until all the vast acres along the main seaward boulevards from the limits of Los Angeles to the cities of the Crescent Bay have been claimed for intensive residential development.

IMPROVES OLD PLACE.

Los Angeles Man Spends Small Fortune in Beautification of Historic Estate of Mining Magnate.

POMONA, May 30.—E. J. Marshall of Los Angeles, a large stockholder in the Chino Land and Water Company, and who now owns the old Richard Gird ranchhouse property on the Chino ranche southeast of this city, has expended $35,000 in enlarging the residence on the place and in beautifying the grounds about the locality for a country home. The house is in the midst of a great grove of shade trees and there is a charming suburban rendezvous. There are broad expanses of lawn, grottoes, rustic seats, flower-beds and plots of shrubbery and ferns. A creek courses through the grounds.

The place was the home of the late Richard Gird twenty-five years ago when, fresh from his sucessful operation of mines in Arizona, he opened up the great Chino ranch and brought about the location of the big plant of the American Beet Sugar Company on the property. At one time Gird maintained racing stables on the ranch which vied with the Santa Anita stock, but through vicissitudes of fortune the thousands of acres of now extremely valuable ranch land passed out of his possession, before he could reap the reward of his early investment.

GARDENA ACTIVITIES.

The Hanson realty exchange reports sales in Gardena as follows: To Mrs. Ella Miller, Miss Julia Wright, Mrs. E. F. May and A. G. Breeden, lots in the Saver tracts; to F. B. Peters and Prof. F. C. Heraman, lots on Spencer street, and to G. W. Calton and E. M. Hicks, lot on Palm avenue. The same firm recently sold a Gardena business lot to G. W. Fleer, who is erecting a store building with upstairs living-rooms. In the Broadacres tract of Gardena, the firm recently sold lots to Roy Winkle, L. Blackburn and Prof. J. H. Norton, the last-named buyer exchanging a ranch at Riverside for a home close to the Gardena Agricultural High School.

El Centro.

(Continued from Sixth Page.)

quarter of 1913. The parcel post department is doing ten times the amount of business which it did one year ago.

SCHOOLS, CHURCHES AND SOCIAL.

Aside from the development of the land in Imperial Valley, the settlers have considered education as the most important factor. Every town which has sprung into being has been provided with adequate schooling facilities from the start.

At El Centro there is a beautiful $75,000 High School structure equipped with the most modern of appliances. This is of frame and plaster construction and built along the mission order of architecture. It has only been completed a short time.

The High School curriculum provides courses in practically all of the leading academic and technical branches of education customarily taught in the largest of our State schools. The school has a complete equipment for teaching domestic science, sewing, cooking, manual training and mechanical drafting.

There is a large grammar school in the town and in order to take care of the rapid increase in the enrollment a new $30,000 brick grammar school is now in course of construction. There are some 600 pupils attending the El Centro grammar school.

Furthering the school work as well as providing a place of recreation and education, El Centro has a $12,000 library building, a gift of Andrew Carnegie. This is well stocked with the best works of fiction, science and current periodicals. There are several sets of standard reference works. Books are circulated free to the townspeople upon their making the necessary application.

Several of the leading church denominations have houses of worship at El Centro. Some of the buildings rank among the best of the town's architectural ornaments.

A number of the fraternal orders are represented and several of them have erected big business blocks in the heart of the town.

El Centro has two motion picture theaters and an opera-house as well as assembly halls and other places of social rendezvous.

The business men are banded together in an organization known as the El Centro Chamber of Commerce to further their interests and to protect their members.

El Centro is also the headquarters of the Imperial Valley County Chamber of Commerce, an organization representing the county's commercial interests and exploiting its agricultural and horticultural resources.

The town has two daily papers. The El Centro Progress is a breezy little sheet having the Associated Press service and printing its reports every morning. The Valley Press is an evening paper with the United Press service.

STATE EXPERIMENT STATION.

About six miles east of El Centro in a district called Meloland is an agricultural and horticultural experiment station conducted under the supervision of the University of California's College of Agriculture. The station is in charge of Walter E. Packard, M.S., who has been making a very close study of the conditions affecting the growth of vegetation in the El Centro district. The experimental farm consists of a $10,000 plant including forty acres of ground and equipment. The purpose of the institution is to develop economical methods of irrigation, and cultivation and to develop new varieties of fruits which might be especially well adapted to the local conditions. The ranchers of the valley have access to the station's library and can call for assistance from the station in the investigation of plant diseases on their farms.

Much attention has been given date culture at the experiment station. Mr. Packard is trying to secure a good commercial variety of the date, suited to local conditions from a number of seedlings which are growing on the farm. These will come into bearing shortly.

The soil and climatic conditions surrounding El Centro are well suited to dates. There is one date grove of nine-year-old trees to the southeast of El Centro which has returned $500 per acre to the owner.

Alfalfa is the leading crop and grows with an astounding rapidity. It seems well suited to nearly every variety of soil in the valley. It is this crop which furnishes the basis for a large cattle and dairying industry which ranks as one of the best paying farming pursuits. Alfalfa raising is also a foundation for hog raising. Hogs have been one of the best money "getters" for the last four years.

The almond seems to grow well, but this tree has not been planted extensively as yet. Some of the apricot growers have been clearing as high as $400 per acre for their early fruit shipped to the East. The Newcastle and Royal are popular varieties. The artichoke grows splendidly, but is not raised on any large scale. Asparagus has been yielding very large returns.

Experimental plantings of sugar beets show that beets can be grown testing 20 per cent saccharine matter. This should soon become one of the leading industries. Many varieties of blackberries are successfully grown and winter cabbage produced around El Centro cannot be excelled anywhere.

CANTALOUPES, COTTON, GRAPES.

The cantaloupe is eminently adapted to this region, as is also the watermelon. Last year 182 cars of cantaloupes and twenty-seven cars of watermelons were shipped from El Centro. The important point in this culture is that the melons ripen very early and are ready for shipment long before the fruit of any other district. Some of the melon growers have cleared as high as $300 per acre, while the average profit of the majority is about $100 per acre.

Every year a larger and larger acreage is being planted to cotton and the profits obtained in this industry have been very good. For some time the industry was handicapped on account of a lack of facilities, but since cotton gins have been erected in all the leading towns of the valley many thousands of acres have been planted to this crop.

A few of the most successful cotton growers have produced as much as two bales to the acre. However, there is hardly any land in the valley which will not produce one bale and from that on up to a bale and a half and two bales, according to care and experience of the man who is growing the crop.

Both cotton and cantaloupe crops are irrigated and there is no doubt that much greater yields can be obtained under irrigation. The favorable climatic conditions in the Imperial Valley contribute a great deal to make the cotton a very superior product. The dry summer air is a great contrast to the southern humidity, where moisture is supplied by rainfall. Both the texture of the cotton, as well as the size of the crop, is greatly improved under the conditions of the Imperial.

Cowpeas and spring cucumbers grow well in gardens about El Centro. Dewberries, eggplant, eucalyptus, all varieties of figs and grains are grown with exceptional success.

One of the leading crops is grapes. All grapes ripen from two weeks to two months earlier than the same varieties grown in other parts of the State. Imperial Valley grapes command the very highest market prices on this account. One man in the El Centro district has cleared $400 on an acre of the Persian variety. There are no wine grapes grown in the valley. The Thompson seedless and the Sultana grapes are the first to ripen, generally in the latter part of May or early in June. Soil and climate are ideal for grapes and the vines are remarkably free from diseases and pests. Crops are unusually heavy.

Hemp has been found to grow thriftily. Kaffir and Egyptian corn grow remarkably rapid, with very heavy heads, and mature early.

The Eureka and Lisbon lemon are grown to some extent about El Centro. The Valencia and navel orange are produced in commercial quantities. This country is pre-eminently adapted to the pomolo or grapefruit. The fruit has an unusual amount of saccharine matter and can be eaten when picked from the tree without the addition of sugar. One man having a ranch three miles northeast of El Centro realized $750 per acre gross for his crop of grapefruit last year. This fruit is a splendid shipper.

Lettuce produces satisfactorily in the spring and fall. The licorice plant has been found to do well, as do also loquat and mulberry trees.

One of the most promising industries is olive culture. The trees are free from scales and diseases, produce exceptionally early and have very abundant crops. Some 7-year-old trees near El Centro produce as heavily as 10-year-old trees in many parts of the State.

Onions are a money producer in the Imperial. The peanut is adapted to local conditions, but is not grown commercially as yet. This also applies to chili and red peppers. Persimmons succeeded well and have been grown to some extent and the pomegranate finds a congenial home in the valley.

Pumpkins, quince, radish, rhubarb, spring spinach, squashes, strawberries, sweet potatoes, spring and fall tomatoes, beans and cauliflower can be grown commercially and to a big profit.

Some experiments have been conducted with rice culture, Australian salt brush, tobacco and sugar cane, and it is believed that these crops will be produced on a remarkable scale before very long. They have all been found to grow well with proper treatment.

Added to the commercial crops must be mentioned the fact that Imperial Valley grows a thousand varieties of beautiful ornamental trees. Flowers blossom in every garden where they are planted. The people are beginning to lay out lawns in front of their homes and the country is soon destined to become a spacious garden of luxurious trees and flowers.

A METROPOLITAN HOTEL.

The city of El Centro is soon to have a building which will eclipse any structure in the valley for its size. This is the new Barbara Worth Hotel, which is under construction and which will be completed by October 15, of this year.

Robert M. Taylor, the architect, has designed a unique building in the Barbara Worth Hotel, after a prolonged study of the conditions of the valley. Among the special features which he has introduced is an elaborate cooling system for the entire plant, which will allow the management to guarantee a uniform temperature throughout the house of 70 degrees, irrespective of atmospheric temperatures outside. There is also to be an ice manufacturing plant in the basement, with a capacity for making twelve tons daily. Ice water will be piped to every room in the building for drinking purposes. An adequate telephone service will also be installed between the guest rooms and the office.

The Barbara Worth will be a four-story structure and will have a basement. It will contain 122 guest rooms, each room to have a bath adjoining.

Among the other structures are a spacious ballroom and a beautiful roof garden. On the second floor an elaborate interior patio will be built having an artistically laid-out flower garden, with a pretty water fountain and statuary.

A sum of $5000 is to be spent for the decoration of the walls in the lobby of the hotel. The walls are to be painted with beautiful scenes taken from the famous novel, "The Winning of Barbara Worth," written by Harold Bell Wright. The hotel is named after the heroine of the story; and the popular author, himself, is a stockholder in the company erecting the building.

INVESTMENT OPPORTUNITIES.

There are several enterprises needed in El Centro which would add to the development of the city. In any of these an outside investor should realize a large percentage on the capital he would invest.

In the first place houses are urgently needed. Houses to rent and houses for sale are in great demand. There is a wonderful opportunity for money to be made in this business.

There are very large quantities of scrap iron which are continually being collected and which are going to waste about El Centro and it is considered that a small foundry erected for the purpose of utilizing this material in the manufacture of window weights would find a profitable business.

A small machine shop is also needed. There are several garages which are greatly inconvenienced by having to send to Colton and Los Angeles to get their machine work done.

It is affirmed that a sugar factory established at El Centro or elsewhere in the valley would encourage the planting of thousands of acres in sugar beets. The only reason sugar beets are not grown to a very great extent is because the nearest factories are nearly two hundred miles away.

The raw product is available for a vinegar and pickling works.

A cannery is one of the dire necessities of the community, both fruits and vegetables suitable for canning purposes are grown in quantities about El Centro.

It is thought that a cheese factory would find a profitable business in the district.

A condensed milk factory should find inducements here for starting their operations.

Some think that it is not too early to advocate a rice mill. A mattress factory and a broom factory have also been suggested.

BOOSTERS.

Among the following names will be found some of the best thinkers of El Centro and her leading property holders. They invite the correspondence of the stranger who desires to secure further information on the town and district. They will be pleased to furnish accurate and reliable information regarding the local conditions and give their honest advice to prospective settlers. These people are enthusiastic up-builders who desire that a conservative, rapid and steady progress be maintained in the district. They do not wish to encourage a man to come into the country and see him fail by taking hold of a business where the local conditions are misrepresented. Every successful man in the Imperial Valley is a booster and the valley needs more of them:

A. Anderson, E. E. Bennett, Mrs. C. E. Bennett, O. G. Horne, Mrs. O. G. Horne, A. W. Lawson, G. E. Kennedy, S. L. Roland, J. P. Bonta, Mrs. S. L. Roland, Mrs. C. A. Bonta, A. B. Moore, F. Reading, J. Wachtel, R. E. Breedlove, F. E. Murriah, J. L. Cole, H. H. Happin, L. McConnell, Mrs. L. McConnell, T. R. Verrill, J. Wheeler, L. P. Sargent, Mrs. J. O. Sargent, F. B. Fuller, J. K. Herman, F. M. Burger, C. H. Hersee, E. A. Perkins, N. R. Philley, E. W. Burger, Dr. F. H. Carter, J. F. Pitts, C. E. Sprouse, L. W. Scholes, W. Pier, C. F. Ferguson, M. O. King, C. O. Daniels, W. C. Allen, Mrs. W. C. Allen, G. W. Anderson, H. C. Smith, E. V. Davis, B. Hughes, W. Kelley, Sallders & Sons, W. H. Pruitt, W. H. Lavayes, S. T. Marshall, P. W. Knights, C. H. Knights, C. S. Allen, C. Fallen, Holbrook & Currence, F. M. Barta, M. H. Chikahisa, W. Weaver, Jr., Dr. J. G. Fonanon, B. G. Walker, A. P. Nieffer, B. D. Noel, C. R. Dalley, F. G. Havens, Mrs. A. King, J. Burns, D. Clement, N. A. Ross, F. L. Richards, J. M. Ross, O. Armstrong, W. B. Hibbey, A. C. Rath, Mrs. A. C. Rath, R. E. Conch, C. W. Baldridge, W. F. Harpen, W. F. North, G. H. Wolfin, V. Bishop, K. MacBratney, W. Pearl, E. H. Jones, W. Egner, R. E. Jannean, C. P. Perkins, H. Mattinger, C. Coggins, C. E. Coggins, F. C. Winslow, M. Simmons, F. E. Bliss, S. H. Sterns, O. E. Olmsted, M. W. Conkling, Mrs. M. W. Conkling, A. F. Armand, G. S. Beynon, N. J. Metz, L. McConnell, F. L. Hogon.

MARKED SUCCESS FROM THE START.

WEST ADAMS PARK ONE OF LIVEST BUNGALOW TRACTS IN LOS ANGELES.

When Robert Marsh & Co. put the West Adams Park tract on the market two years ago there were many who believed the development of this sightly lower ground to the west of the main body of the fashionable West Adams street improvements premature and who predicted a slow and halting growth for the subdivision. As it turned out, however, the development was a timely one. West Adams Park from the day of its opening has been a scene of activity, presaging what is believed will be a steady and substantial growth of the residence district along the line of West Adams street west of the present city limits.

The tract, which is at the terminus of the West Adams car line, comprises ninety acres lying along the south side of West Adams street from Twenty-third avenue to Twenty-eighth avenue. It has for a background the Cienega Hills.

With the now assured improvement of West Adams from the city limits to its juncture with Washington boulevard, the former thoroughfare will become one of the most important links in the county good roads system and a main highway to the ocean. This is expected to have a stimulating effect upon the development of not only West Adams Park, but of other tracts both subdivided and unsubdivided, in the same vicinity.

Thirty houses have already been completed in West Adams Park and twenty others are to be started at once by the subdividers of the property. Moderate-priced homes prevail.

JOINS FATHER'S FIRM.

Glen H. Mitchel, who recently graduated from Stanford University, has become associated with his father, L. H. Mitchel, and his brother, Hoyt H. Mitchel, of the real estate firm of L. H. Mitchel & Son, Title Insurance building. The firm name will be changed to L. H. Mitchel & Sons.



Second-Hand Building Material

Salvage - Bankrupt Stocks, Slightly Damaged, Railroad Refusals, Everything Modern and Old at a saving of 15 to 45 per cent.

The most complete assortment of second-hand material west of Chicago. LUMBER, HARDWARE, PLUMBING, DOOR and SASH, PIPE, PAINT, BRICK, CHIMNEY, IRON BEAMS.

Visit our immense yards at 800 San Pedro. We figure your entire job, including old, new, part second-hand part new—any old way.

—SPECIAL—

10,000 feet 1x6 No. 1 second-hand maple flooring, repolished better than new; now, per thousand..... $60.00

500,000 good second-hand red brick, per M, at yards..... $3.75

A large assortment of pulleys, hangers, boxing and some shafting, a guaranteed saving of 50 per cent.

One lot skylights, 5x7 feet, with wire protectors; in good order, $16 value. Our price..... $16.00

Iron beams, columns, etc., in great variety, at a saving of 25 per cent.

One carload roofing paper, several different kinds; per square..... $1.25

LUMBER

3x16-inch and 3x16-inch to 48 feet; per M only.. $15.00

2-inch dimension lumber to 20 feet; per M..... $12.00

Good second-hand flooring, per M..... $15.00

Good 1-inch mixed boards, per M..... $12.00

2-6-inch tongue and groove flooring, per M.. $15.00

Old Lath, per M..... $2.00

6x24-inch redwood shakes, per M..... $10.00

Firewood, 8-inch stove lengths (free 1-mile delivery radius)..... $3.00

Flooring—See special at top.

Bankrupt hardware stocks at a saving of 50 per cent.

PLUMBING

Our Plumbing Department is complete in all lines, carrying second-hand, bankrupt stock and slightly damaged material; refusals.

If desired we will figure installation of fixtures purchased from us. Bath tubs, lavatories, water closets, sinks, etc. Quarterly inventory clean-up, hence low prices.

Several two-part cement lumber vats; regularly $10.00. Our price..... $6.00

7000 feet 2-inch asphalt dipped pipe, per lineal foot..... 7½c

MISCELLANEOUS

1 wagon tire bender, good as new, only..... $15.00

Mission finish dairy lunch chairs only, each..... $1.25

Sash weights, to 8 pounds, per pound..... 1½c

Over 8 pounds, per pound..... 1c

One horizontal 45-horse-power tubular, 2 feet 6 inches diameter, 14 feet long, 34 3-inch tubes, 12 feet long; smoke box extension; grate bars, water column, steam gauge, safety valve, fusible lead with valve; in first-class condition. Our price only..... $100.00

One Pacific Coast safe, 24x24, good as new..... $50.00

Several pieces of mill machinery at one-third original cost.

One framing machine, in good order..... $100

Show cases, display cases, counters and counters.

WHITING WRECKING CO.

Eighth and San Pedro.

San Pedro car passes our yard.

Building Material BARGAINS



HONESTY, SERVICE, ECONOMY

Buy Retail at Wholesale Prices and Save 25% to 40%

PAINT

High-grade Paints at 50c on the $1.00

Over-stocked! Sherwin & Williams, Lowe Bros. and Acme Paints. Regular $2.25 per gallon paints. Our price, per gallon..... $1.25

500 gallons Paint, wall colors; Chi-Namel Interior and Mellatone. Regular $2.25 per gallon brands. Our price, per gallon..... $1.00

House and Floor Paints, 24 colors. Per gallon..... $1.50

Black graphite roof paint. Per gallon, 50c; Shingle Stain, per gallon, 50c; 1 carload colors ground in oil, Green, Red, Umber and Sienna. Per pound..... 10c

Barn, roof and fence paints. Per gallon..... $1

Barrel lots, per gallon..... 90c

All Kinds—PLUMBING—Supplies



$8.00

Finest galvanized 24-gauge steel enameled Bath Tubs. Porcelain enamel Bath Tubs, slightly chipped and repaired, only $11.50

Others, including some of the finest porcelain enamel Bath Tubs ever manufactured, at $14.50 up.



$3.75

Finest grade porcelain lavatories. Every conceivable design and pattern; other grades $4.25 up. We can save you 50 per cent on lavatories. Must be seen to be appreciated.

Finest Made Low Down Closet Combinations



Solid bent wood, natural and golden oak, birch, mahogany, vitreous china, enameled iron tank, combination complete, $14.00

Best grade high tank closet combination; special, complete..... $12

Steel and cast iron porcelain enameled sinks, $1.25 up.

All sizes and designs cast iron enameled wash trays, $7.50 up.

LUMBER

We carry all grades of lumber in Redwood, Oregon and Sugar Pine; also shingles, shakes and lath. Get our quotations; we are always under the market. Our fully equipped PLANING MILL enables us to furnish Finished Lumber at minimum cost. Let us prove it.

Sash and Doors

Our sash and door department is well known for its high grade workmanship and low prices. Get our prices last.

500 4-panel O. G. Doors, worth $1.40; our price..... $1.10

1¾-inch Mission Front Doors, worth $8.00; our price..... $5.75

1000 Screen Doors, while they last, our price..... $1.10

6 light Barn Sash and Glass, our price..... 75c

Several large French Plate Mirrors, A1 condition, at a bargain. Big stock French Plate Glass, No. 1 quality. We will set any place in the city at a big saving in price.

HARDWARE

Wall board; 6 carloads, all sizes; 33 1-3 per cent heavier than anything on the market; at 20 per cent reduction. No. 1, $25; No. 2, $20 per 1000 square feet.

Roofing Paper—High Grade—at Lowest Prices.

½-ply 28-lb. Asphalt Roofing, worth $1.25; our price, per roll..... $.90

1-ply 35-lb. Asphalt Roofing, worth $1.50; our price, per roll..... $1.10

2-ply 45-lb. Asphalt Roofing, worth $1.75; our price, per roll..... $1.25

Red Sanded Rubber Roofing, worth $3.50; our price, per roll..... $2.50

12-inch Galvanized Poultry Wire, 2-inch mesh; 150 lineal feet, per roll..... $3.75

18-inch Galvanized Poultry Wire; 2-inch mesh; 150 lineal feet, per roll..... $5.25

24-inch Galvanized Poultry Wire; 2-inch mesh; 150 lineal feet, per roll..... $7.00

Other widths to 72-inch, 2-inch mesh, heavy wire; roll lots, 150 lineal feet, per 100 square feet, 45c; per 100 square feet, $3.75.

Galvanized Corrugated Iron, 1000 Galvanized Tubs (Salvage), size No. 2 and 3, your choice, 25c and 40c. Big stock of finish and heavy hardware, retailed at wholesale prices.

WHITING MEAD COMMERCIAL CO., Ninth and Maple, Los Angeles, Cal.

415 E. 9th St., Los Angeles. Please send Free 500 page Catalogue.

Free

Name .....

P. O. .....

City .....

State .....

The Leading Ev

IN THE DOMAIN OF SP

XXXIIIRD YEAR

Big Meet.

CORNELL WINS I.C.A.A.A. ME

California Finishes in Place.

Luther Nichols Stars in Jumps.

Two Intercollegiate Shattered.

[BY DIRECT WIRE—EXCLUSIVE DISPATCH]

CAMBRIDGE (Mass.) May The University of Cornell's track team literally walked with the eastern intercollegiate championship meet today, scoring points, the highest number made by one team. Pennsylvania came second with 31 points; Michigan third, with 29½, and Dartmouth fourth, with 23.

The University of California finished sixth with 15 points, which is considered a splendid performance for the boys from the Pacific Coast under adverse circumstances. Nicholas, the California freshman, was the star of the westerners, with a tie for second place in the high jump, and fourth in the pole vault. He cleared 12in., in the high jump, tying with Oler of Yale.

Preble took second in the 120-yard hurdles with only several inches separating him from the winner. Coolidge placed second in the high hammer throw, Bradway took third place in the broad jump, and Maker placed fourth in the high jump.

J. S. Hoffmire of Cornell won the two-mile run, breaking the intercollegiate record. He covered the distance in 9m., 23.4s. Caldwell, another Cornell runner won the half-mile run. This was the big surprise of the day, as Brown of Yale and Ted Meredith of Pennsylvania, holders of the world's record, were doped to fight it out for first place. Hoffmire's time of 1m., 53.2s., breaks the intercollegiate record and ties the American record.

A record crowd saw the meet, which was one of the best in years.

The summary:

Mile run—Hoffmire, Cornell; Meredith, Pennsylvania; MacKenzie, Pennsylvania; Dunn, Harvard; Marcean, Dartmouth. Time, 4m., 29 2-5s.

Shot put—Beatty (Columbia), 43ft. 6in.; Hall, Dartmouth, 40ft. 6in.; Barbour (Yale), 40ft. 6½in.; Dorizas (Pennsylvania), 40ft. 4½in.; Kelly (Michigan), 39ft. 8½in.

The 440-yard dash—Meredith, Pennsylvania; Brown, Harvard; Jansen, Michigan; Wilkin, Yale; Hilton, Harvard. Time, 49 4-5s.

The 120-yard hurdles—Brann, Dartmouth; Preble, California; Brodt, Cornell; Hammill, Pennsylvania; Hale, Pennsylvania. Time, 15 4-5s.

The 100-yard dash—Meredith, Pennsylvania; Cornell; Seward, Michigan; Bowen, Yale; Hilton, Harvard. Time, 10s.

Pole vault—Nicholas, California; Hoffmire, Cornell; McMillan, Pennsylvania; Potter, Cornell; Carr, Brown; Hilton, Harvard. Time, 9ft. 9 4-5s. A new intercollegiate record.

The 220-yard hurdles—Brann, Dartmouth; Hale, California; Brodt, Cornell; Hammill, Pennsylvania; Preble, California. Time, 25 4-5s.

The 220-yard dash—Meredith, Pennsylvania; Cornell; Seward, Michigan; Bowen, Yale; Hilton, Harvard. Time, 21 4-5s.

Two-mile run—J. S. Hoffmire, Cornell; Mackenzie, Pennsylvania; Potter, Cornell; Carr, Brown; Hilton, Harvard. Time, 9m. 23 4-5s. A new intercollegiate record.

The 220-yard hurdles—Brann, Dartmouth; Preble, California; Brodt, Cornell; Hammill, Pennsylvania; Hale, California. Time, 24 4-5s.

The 440-yard run—Meredith, Pennsylvania; Cornell; Seward, Michigan; Bowen, Yale; Hilton, Harvard. Time, 49s.

Pole vault—Nicholas, California; Hoffmire, Cornell; McMillan, Pennsylvania; Potter, Cornell; Carr, Brown; Hilton, Harvard. Time, 9ft. 9 4-5s. A new intercollegiate record.

The 1-mile run—J. S. Hoffmire, Cornell; Mackenzie, Pennsylvania; Potter, Cornell; Carr, Brown; Hilton, Harvard. Time, 4m. 29 2-5s.

The 2-mile run—J. S. Hoffmire, Cornell; Mackenzie, Pennsylvania; Potter, Cornell; Carr, Brown; Hilton, Harvard. Time, 9m. 23

The Pink Sheet—Sporting Section.

The Leading Events
IN THE DOMAIN OF SPORTS.

Los Angeles Sunday Times

Part VII: 12 Pages
ROUND-UP OF THE WEEK.

XXXIIIRD YEAR. SUNDAY MORNING, MAY 31, 1914. In the Van: First in Sporting News. First in all Activities.

Leading Lights of the Indianapolis Speedway Races.



At the left is Rene Thomas,
Who won the race in a De Lage; Billy Carlson, who finished ninth in a Maxwell. At the right is Barney Oldfield, who was the first American driver to finish.

Big Meet.

CORNELL WINS I.C.A.A.A. MEET.

California Finishes in Sixth Place.

Luther Nichols Stars in High Jumps.

Two Intercollegiate Marks Shattered.

[BY DIRECT WIRE—EXCLUSIVE DISPATCH.]

CAMBRIDGE (Mass.) May 30.—The University of Cornell's great track team literally walked away with the eastern intercollegiate championship meet today, scoring 45 points, the highest number ever made by one team. Pennsylvania came second with 21 points; Michigan third, with 20½, and Dartmouth fourth, with 22.

The University of California team finished sixth with 15 points, which is considered a splendid performance for the boys from the Pacific Coast under adverse circumstances. Nichols, the California freshman, was the star of the westerners, with a tie for first place in the high jump, and fourth in the pole vault. He cleared 6ft., 1in., in the high jump, tying with Ober of Yale.

Preble took second in the high hurdles with only several inches separating him from the winner. Coolidge placed second in the hammer throw, Bradway took third in the broad jump, and Maker placed fourth in the high jump.

J. S. Hoffmire of Cornell won the two-mile run, breaking the intercollegiate record. He covered the distance in 9m., 23.6s. Caldwell, another Cornell runner, won the half-mile run. This was the big surprise of the day, as Brown of Yale and Ted Meredith of Pennsylvania, holder of the world's record, were doped to beat it out for first place. Hoffmire's time of 1m., 53.2s., breaks the intercollegiate record and ties the American record.

A record crowd saw the meet, which was one of the best in years.

The summary:

The 880-yard run—Caldwell, Cornell; Brown, Yale; Meredith, Pennsylvania; Capper, Harvard; Hayes, Princeton. Time, 1m. 53 2-5s. New intercollegiate record and equals American record.

Broad jump—Nordell (Dartmouth,) distance 22ft. 6in.; Brodt (Cornell,) distance 22ft. 4¾in.; Bradway (California,) distance 22ft. 2¾in.; Lafamme (Pennsylvania,) 21ft. 6¾in.; Ferris (Michigan,) 23ft. 6in.

The 220-yard hurdles—Ferguson, Pennsylvania; Brann, Dartmouth; Shelton, Cornell; Sheldon, Yale; Mason, Princeton. Time, 25 1-5s.

The 220-yard dash—Seward, Michigan; Smith, Michigan; Lockwood, Pennsylvania; Rossi, Michigan, and Van Winkle, of Cornell, tied for fourth place. Time, 22s.

Hammer throw—Kohler (Michigan,) distance 157ft. 4in.; Coolidge (California,) 151ft. 4½in.; Loughridge (Yale,) 154ft. 1in.; Murphy (Pennsylvania,) 152ft. 8in.; McCutcheon (Cornell,) 8ft. 151ft. 10½in.

Final score—Cornell, 45; Pennsylvania, 21; Michigan, 20½; Dartmouth, 22; Yale, 22; California, 15; Harvard, 11; Princeton, 4½; Columbia, 0; Pennsylvania State, 2; Tufts, 2; Johns Hopkins, 1.

TIGERS BEAT YALE.

[BY A. P. NIGHT WIRE.]

NEW HAVEN (Conn.) May 30.—After Yale had played an uphill game and tied the score in the eighth inning today, Princeton came to bat in the ninth and batted in two runs, winning the first game of the annual series, 3 to 1.

De Lage Car First.

WORLD'S RECORDS MADE AS THOMAS WINS CROWN.

Indianapolis Auto Classic Brings Out Average Speed of Nearly Eighty-three Miles an Hour—Oldfield in First American Car to Finish—Dawson, 1912 Winner, Seriously Injured.

[BY DIRECT WIRE—EXCLUSIVE DISPATCH.]

HOW THEY FINISHED.

Driver	Car	Nationality	Time
Thomas	De Lage	French	6:03:45
Duray	Peugeot	French	6:10:24
Guyot	De Lage	French	6:14:01
Goux	Peugeot	French	6:17:24
Oldfield	Stutz	American	6:23:51
Christiaens	Excelsior	Belgian	6:27:24
Grant	Sunbeam	English	6:36:22
Keene	Beaver Bullet	American	6:40:57
Carlson	Maxwell	American	7:02:42
Rickenbacher	Duesenberg	American	7:03:34

INDIANAPOLIS, May 30.—Smashing all Speedway records, Rene Thomas, driving a French mount, the De Lage, won the fourth annual 500-mile International Sweepstakes at the Indianapolis Motor Speedway this afternoon, in the remarkable time of 6 hours, 3 minutes, 45 99-100 seconds, or an average of 82.47 miles per hour for the entire grind.

Approximately seven minutes later, the smallest car of the three French Peugeots, driven by Duray, came thundering under the wire, the winner of second place.

Thomas's team-mate, Guyot, driving a De Lage, nosed out Jules Goux's Peugeot for third place, the winner of the great gasoline derby of last year taking fourth money.

OLDFIELD IN THE MONEY.

Fifth place went to Barney Oldfield, driving a Stutz, the first of the American cars to cross the tape inside the money.

In many respects it was the greatest of all the international events held at the Speedway. The closeness of the contest, in which first one driver would make a spurt to overtake Thomas in his flying De Lage, and then another, held the crowd in a high state of excitement throughout.

BOILLOT WRECKS CAR.

Boillot, the king of the European drivers, in his Peugeot, made a fine effort to overtake Thomas's De Lage after the 300-mile mark. Boillot's car had moved up to second, and he managed to pull into the lead at 350 miles, closely followed by Thomas. On the 147th lap the terrific strain told and Boillot's car was out of the race with a broken frame.

The Peugeot, with Duray driving, led at the 150-mile mark, with the De Lage, driven by Guyot, a close second. The close race between these cars stirred the blood of the speed fans. The best time for 150 miles was 1 hour, 46 minutes, 20 40-100 seconds, an average of 84.63 miles an hour. At the 150th mile, the Mercer, Bragg driving, was third, and the De Lage, which Thomas was driving, fourth.

The time for 175 miles was 2 hours 3 minutes and 59.5 seconds. The two De Lage cars were leading again, Guyot holding the lead. The Peugeot, driven by Duray, was third.

BREAKS TETZLAFF'S RECORD.

Thomas, in a De Lage, broke Tetzlaff's record of 2h. 25m. and 59.52s. for 200 miles by making the distance in 2h. 23m. and 57.1s. Duray, in a Peugeot, was second; Wishart, in a Mercer, third, and Boillot, in a Peugeot, fourth, and Christiaens, in an Excelsior, fifth.

The average speed for 200 miles was 83.36 miles per hour.

The best time for 225 miles was 2h. 43m. 23.5s., a rate of 82.58 miles an hour. Thomas (De Lage) was leading Duray, in a Peugeot, was second; Boillot, in a Peugeot, was third; Wishart, in a Mercer, fourth, and Christiaens, in an Excelsior, fifth.

The Peugeot cars were making a hard fight for first and second place.

Records were shattered as fast as cars could cross the wire. At 250 miles it was practically a neck and neck race between the two rival French cars, with three Americans close upon their heels. At that point the time for the distance had been cut nearly eight minutes by the winning De Lage.

WONDERFUL SPEED.

Its time for the 250 miles was 3:00:48. The former record was established by Tetzlaff in 1912, the time being 3:7:94-100. At the 250-mile mark Thomas was running practically neck and neck with Boillot in his Peugeot. Close behind them came three Americans, in the following order: Wishart, driving a Mercer; Klein, in his King, and Bragg, driving a Mercer.

Thomas's De Lage established another track record for the 300 miles, making the distance in 3:00:37, and a fraction. Best previous record was made by Dawson in 1912, 3:48:47 and a fraction.

Closely pursuing Thomas was Boillot, in his Peugeot, and following him in the order named came Wishart in a Mercer, Duray in a Peugeot, Cooper in a Stutz, Guyot in a De Lage, and Bragg in a Mercer.

Immediately after this announcement was made, the further announcement came that Cooper in the Stutz and Bragg in a Mercer were out of the race.

AMERICANS DROP OUT.

Another announcement was made that brought more gloom to those who had been hoping an American car would win, when it was given out that the Mercer car driven by Wishart had been compelled to withdraw on the 122 lap. At the time

(Continued on Ninth Page.)

NEW RECORD FOR SHOTPUT.

[BY A. P. NIGHT WIRE.]

NEW YORK, May 30.—At Celtic Park, Long Island, today, Patrick J. McDonald of the Irish-American Athletic Club made a new world's record by putting the eighteen-pound shot 46ft. 2 3-4in. The former record of 45ft. 5 3-4in. was made by the late Ralph Rose of California at San Francisco on February 23, 1913.

FIRST YACHT RACE AT CORONADO.

[BY DIRECT WIRE—EXCLUSIVE DISPATCH.]

SAN DIEGO, May 30.—Great interest attended the opening races of the season held by the Coronado Yacht Club today. Twenty-five yachts started and hundreds of sailing and power boats were in the bay with spectators. The winners were: Class B—O. Lehua, George Gay. Time, 1h., 12m., 35s.; class C—Restless, George Leavey. Time, 1h., 5m., 7s.; class D—Flirt, H. L. McHus. Time, 1h., 9m., 5s.; class E—Junior, Ed Seiler. Time, 1h., 19m., 7s.; class F—Kid, Walter Williams. Time, 1h., 26m., 40s. A six-mile course was covered by the sailing boats.

MERCER FIRST IN SANTA ANA RACE.

[BY DIRECT WIRE—EXCLUSIVE DISPATCH.]

SANTA ANA, May 30.—It is estimated that 2500 people saw the twenty-five-mile free-for-all auto race here, won by Charles Wilson in a Mercer, time 29m., 35s. Gene Roe, in a Ford, was second. Wilson had a walk-away. Clapp, in a Detamble, had trouble with his cooling system. He drove a plucky race, but had hard luck in this event and in the fifteen-mile light-car race, which was won by Baker in a Metz, time 21m., 10s. Roe finished second in this race.

Three motorcycle races were staged and these furnished a number of thrills.

STANDINGS AND RESULTS.

PACIFIC COAST LEAGUE.

	W.	L.	P.c.		W.	L.	P.c.
S. Francisco	35	24	.593	Sacramento	28	30	.483
Venice	32	24	.571	Portland	21	29	.420
Los Angeles	31	27	.534	Oakland	22	32	.407

YESTERDAY'S RESULTS.

Venice, 4; Oakland, 0 (a.m.)
Venice, 2; Oakland, 5 (p.m.)
Los Angeles, 4; Portland, 1 (a.m.)
Los Angeles, 3; Portland, 1 (p.m.)
San Francisco, 8; Sacramento, 6 (a.m.)
San Francisco, 9; Sacramento, 5 (p.m.)

AMERICAN LEAGUE.

	W.	L.	P.c.		W.	L.	P.c.
Philadel.	21	12	.636	Boston	17	19	.472
Washington	23	15	.605	New York	16	19	.457
Detroit	23	16	.590	Chicago	17	22	.436
St. Louis	17	19	.472	Cleveland	13	24	.351

YESTERDAY'S RESULTS.

Philadelphia, 8; New York, 0 (first game.)
Philadelphia, 5; New York, 10 (second game.)
Washington, 6; Boston, 4 (first game.)
Washington, 2; Boston, 7 (second game.)
Chicago, 6; Cleveland, 3 (first game.)
Chicago, 1; Cleveland, 2 (second game.)
St. Louis, 2; Detroit, 0 (first game.)
St. Louis, 1; Detroit, 2 (second game.)

NATIONAL LEAGUE.

	W.	L.	P.c.		W.	L.	P.c.
New York	21	11	.656	Philadel.	15	18	.455
Pittsburgh	21	13	.618	Brooklyn	14	18	.438
Cincinnati	24	15	.615	Chicago	17	22	.436
St. Louis	19	22	.463	Boston	10	22	.313

YESTERDAY'S RESULTS.

New York, 4; Brooklyn, 0 (first game.)
New York, 11; Brooklyn, 1 (second game.)
Cincinnati, 3; Pittsburgh, 2 (first game.)
Cincinnati, 3; Pittsburgh, 0 (second game.)
St. Louis, 4; Chicago, 2 (first game.)
St. Louis, 4; Chicago, 6 (second game.)
Boston, 7; Philadelphia, 8 (11 inn., first game.)
Boston, 3; Philadelphia, 2 (second game.)

FEDERAL LEAGUE.

	W.	L.	P.c.		W.	L.	P.c.
Baltimore	22	11	.667	Pittsburgh	16	17	.485
Indianap.	19	16	.500	Buffalo	15	17	.469
Chicago	17	18	.486	Brooklyn	14	16	.467
St. Louis	18	19	.486	Kansas City	16	22	.421

YESTERDAY'S RESULTS.

Pittsburgh, 4; Baltimore, 2 (first game.)
Pittsburgh, 0; Baltimore, 5 (12 inn., second game.)
Indianapolis, 5; Chicago, 0 (first game.)
Indianapolis, 0; Chicago, 1 (second game.)
Kansas City, 4; St. Louis, 2 (first game.)
Kansas City, 3; St. Louis, 4 (second game.)
Buffalo, 4; Brooklyn, 0 (first game.)
Buffalo, 1; Brooklyn, 3 (second game.)

AMERICAN ASSOCIATION.

Cleveland, 5; Columbus, 8 (first game.)
Cleveland, 5; Columbus, 2 (second game.)
Indianapolis, 5; Louisville, 1 (first game.)
Indianapolis, 4; Louisville, 3 (second game.)
Milwaukee, 1; Kansas City, 2 (11 inn., first game.)
Milwaukee, 1; Kansas City, 4 (second game.)
St. Paul, 11; Minneapolis, 8 (first game.)
St. Paul, 4; Minneapolis, 5 (second game.)

WESTERN LEAGUE.

Lincoln, 5; Denver, 6 (first game.)
Lincoln, 6; Denver, 1 (11 inn., second game.)
Topeka, 6; St. Joseph, 5 (10 inn., first game.)
Topeka, 6; St. Joseph, 1 (second game.)
Wichita, 6; Des Moines, 10 (first game.)
Wichita, 5; Des Moines, 12 (second game.)
Omaha, 5; Sioux City, 4 (first game.)
Omaha, 1; Sioux City, 7 (5 inn., second game.)

NORTHWESTERN LEAGUE.

Portland, 3; Seattle, 5 (a.m.)
Portland, 4; Seattle, 6 (p.m.)
Tacoma, 0; Victoria, 4 (a.m.)
Victoria, 4; Tacoma, 0 (p.m.)
Vancouver, 1; Spokane, 2 (a.m.)
Vancouver, 4; Spokane, 2 (p.m.)

STATE LEAGUE.

Modesto, 4; Fresno, 1 (first game.)
Modesto, 1; Fresno, 4 (second game.)
Stockton, 2; San Jose, 2 (a.m.)
Stockton, 1; San Jose, 12 (p.m.)

OVERALL SAYS HE'S THROUGH.

All doubts regarding the intentions of Orval Overall were removed yesterday.

"I have given up the idea of playing any ball this season," he declared. "I will continue in my present position with Maier."

Until this week, Overall had been seriously thinking of getting back in the game. If he stays out this season, it probably means that he is through for keeps.

50-50.

OAKS-TIGERS BREAK EVEN.

Powell Hangs Up His Second Shutout.

Ramey Beats the Tigers in Afternoon.

Fans "Ride" Leard for Alleged Interference.

BY HARRY A. WILLIAMS.

The honors were hacked in half, Venice and Oakland breaking even on yesterday's two-ply attraction.

Hogan's men bumped Devlin's party in the frontispiece 4 to 0, Jack Powell hanging up his second shutout of the season.

In the afternoon the Oaks scattered considerable sorrow through our fair, young city, taking the chaser bill 5 to 3, it being a sulphurous session witnessed by one of the largest and most rabid gatherings of the year.

This places Venice under the painful necessity of taking both spats today in order to get an even break on the eight-game series. These Oaks are proving tougher than a boarding-house steak.

It was an exciting afternoon for Bill Leard. Bill got in bad with part of the population for interference with Ramey at second in the third. Bill said that he didn't mean to do it—that Ramey merely tripped over the bag. Many refused to accept the explanation, and booed every time Bill showed his head. Bill simply shook his fist a couple of times and went on sawing wood.

Fleharty was hit in eleven places, two triples and three doubles standing out with prominence. Ramey was invincible until the sixth, when he was found for a double, scoring two runs. Right after that he was ranked for a pinch hitter, and Christian pitched no-hit ball. Three bingles was the Tigers' lean total for the game.

Hetling's scratch hit, a passed ball and Fleharty's wide throw to third gave Oakland a run in the second.

Ramey tripled over Carlisle in the third, Walt slightly misjudging the lick and was nailed on a hopeless attempt to score off Middleton's grounder to the alert McDonnell. In rounding second, Ramey tripped. McCarty held that Leard had interfered and sent him on to third.

A crash of doubles by Guest and Alexander gave the Oaks their second run in the fifth.

After Kaylor had been retired in the fifth by Kane's great running catch, Zacher singled. Hetling was

(Continued on Eleventh Page.)

Worm Driven
Rauch & Lang Electrics

NOT until after five years' hard testing of noted foreign and American worm drives was a principle of manufacture evolved that would meet the rigid "R. & L." standards of perfection.

Sold and Guaranteed Jointly by

R. C. Hamlin, Rauch & Lang and Franklin, 1040-44 S. Flower St.
California Motor Company, Rauch & Lang and Packard, Tenth and Hope

"38" "48"

Packard

7-Bearing Crank Shaft

The Packard seven-bearing crank shaft is a factor in the smooth running and long life of the car.
A rigid crank shaft is a feature of special interest to experienced motorists. In the Packard it measures up to the standard and strength which is built into every part and which distinguishes the car.

California Motor Company
EARLE C. ANTHONY
TENTH AND HOPE STREET

Vacation Time

Outfitting Complete for your trips

Camp Stoves, Trout Tackle, Outing and Camping Clothing, Mountain and Hiking Shoes.

Everything! All Prices! Every Quality!

Tufts-Lyon Arms Co.
Good Shooting Goods.
428 South Spring St.

Your Bathing SUIT

Ladies' knitted suits—all colors and combinations, $5 and $6.

Men's knitted Norfolk suits—exclusive design only shown by us. All colors and combinations, $4. Many other styles, $1 to $5.

CLINE-CLINE CO. SUCCEEDING
Cline-Cline Co
SPRING ST. AT SIXTH
214 WEST THIRD

Big Business.

RECORDS FALL AT FORD HOME.

Large Shipment for Dealers of This Section.

High-Water Mark Reached in Assembling.

Arizona Claims Attention and Orders Stack.

Seventy-six cars left the Los Angeles Ford plant Friday morning in one shipment. These machines were all consigned to Ford agents throughout Southern California, and were driven out to the dealers.

Out of the record shipment, cars went to San Bernardino, Redlands, Riverside, Long Beach, Santa Monica, Pasadena, Long Beach and Van Nuys.

Thursday was also a record day at the local Ford establishment. Thirty-one cars were assembled. This is the greatest number ever put out in one day by the Los Angeles branch.

There were 1076 Ford machines sold in California last month. It is claimed that more than 60 per cent. of this number went into Southern California territory. The output of the assembling plant located here was 800 cars for the month. A great number of these went into Arizona, as the plant here is supposed to supply the demand of Southern California and Arizona, but, according to B. L. Graves, the local manager, orders are piled up weeks ahead.

Hard Run.

LITTLE AUTO WINS TROPHY.

AUBURN MEN FIRST OVER HIGH SIERRAS IN METZ.

More Than Three Days of Hard Travel Required to Make Run to Truckee Through Snow and Rain to Win Tahoe Tavern Cup Offered for First Car Over This Year.

The first automobile to cross the snow-capped peaks of the Sierras this season reached Truckee last Monday morning and won the Tahoe Tavern cup. The car was a little Metz, driven by Howard Davis and Dr. J. G. Mackay of Auburn, Cal.

The parties who won the cup last year and the season before were but five hours behind the winners in the Metz.

Snow from one to five feet deep was encountered for six miles on the west side of the summit from Tamarack to Soda Springs. Mackay and Davis left Auburn Friday morning of the previous week, taking more than three days to make the trip.

Snow and rain continued to beat in their faces. The running boards of the machine had to be cut off in order to drive it through the subway under the snowsheds at the summit.

It is claimed that it will be at least ten days before the road is open to automobile travel.

Battery Run.

TEN ELECTRICS ON LONG DRIVE.

RECORD TOUR FOR BEARDSLEY PLEASURE CARS.

First Electric Series Runs Now in Progress and Fleet of Cars Makes Stop at Mission Inn at Riverside After Sixty-five-Mile Run Over Boulevards from Los Angeles.

Ten of the new Beardsley Electrics and a party of thirty persons left Los Angeles yesterday morning on the first of a series of electric tours which are to be fostered by the Beardsley company.

The tour now in progress is said to be the longest electric pleasure-car tour on record. The run was to Riverside. The party left Los Angeles early in the morning. The first stop was at the Royal Hotel, Ontario, where luncheon was served. The fleet of electrics arrived at Riverside about 4 o'clock in the afternoon.

The Glenwood Mission Inn was selected for the headquarters of the tourers. The run to Riverside is approximately sixty-five miles.

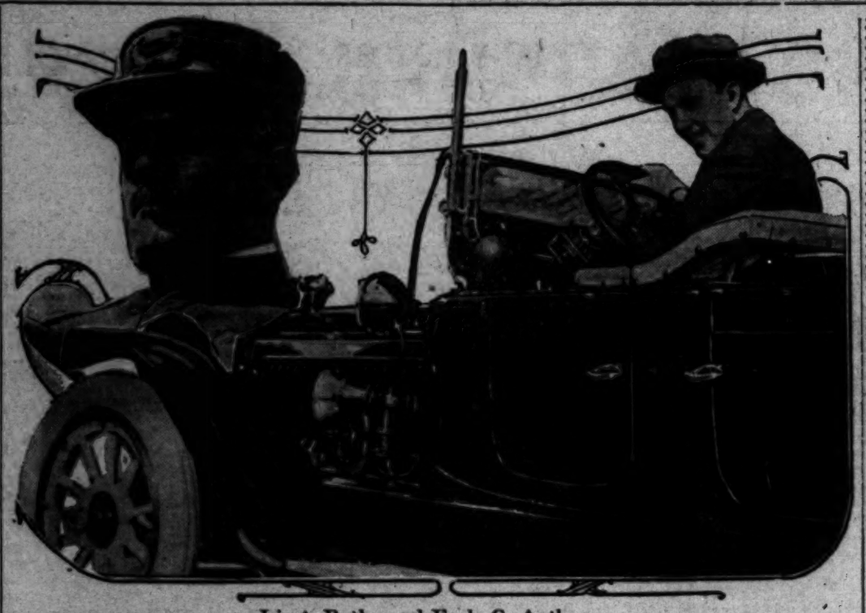
On the return trip today the Beardsley party is to come over the Foothill boulevard through Glendora, Azusa, Monrovia and Pasadena, arriving in this city early in the evening.

The names of those who are on the electric tour are: Dr. and Mrs. Richard Garton, Miss Grace Pease, R. H. Miller and wife, Miss Easterbrook, Mrs. J. U. Wayland, Miss Lillian Wayland, John Gossal, A. Carman Smith, Mrs. Jessie R. Barnhart, Mr. and Mrs. Volney S. Beardsley, Mr. and Mrs. Niles Pease, Miss Anne Pease, Clifton C. Edwards, S. L. Palmer and wife, Miss Palmer, J. W. Munroe and wife, Mr. and Mrs. F. L. Jenks and John T. Shannon.

MOTOR HIGH JINX IS CLUB FROLIC.

Members of the local University Club are to stage a reliability run to Laguna Beach and back, June 6, in which the clubmen are to drive their own cars.

The affair has been arranged as a "high jinx" celebration, and will consume two days. This is the first time that the local club has entered the motor field and broken away from the usual indoor "jinx" programme.



Lieut. Butler and Earle C. Anthony.

Above, the man who will be responsible for the enforcement of the new traffic ordinance, Lieut. Butler of the Los Angeles police force traffic squad, below Earle C. Anthony, local Packard distributor, one of the motor car dealers who will assist in the enforcement of driving rules.

NEW TRAFFIC REGULATIONS.

Rules for Driving Embodied in Traffic Ordinance 29,826, Prepared for The Times by Lieut. Butler of the Los Angeles Traffic Squad. The New City Traffic Law Goes Into Effect June 6.

DRIVE with due regard for the safety and convenience of others.

Keep to the right when meeting other vehicles.

Travel as near the right curb as possible.

When overtaking vehicles pass to the left.

Keep slow-moving vehicles near the curb on the right.

See that you have room to make a turn in safety before attempting to make it, then give a signal to other drivers of your intention to turn. Such signal may be made with hand, whip or device attached to vehicle.

In turning a corner to the right keep near the curb.

In turning a corner to the left, go beyond the center of intersection before turning.

Stop with right wheels to curb and not more than two feet from same.

Cars cannot be backed up to the curb for parking purposes on any street in the congested district, or on any street where street cars are operated outside the congested district.

If standing at the curb, give way to any vehicle desiring to pick up or put down passengers or freight.

Enter alleys in business district from the north end and leave via south end.

Give warning before backing.

REAR OF CARS.

Stop ten feet in rear of cars loading or unloading passengers and remain standing until all passengers are safely on or have alighted. This does not apply in the business district between 9 a.m. and 6 p.m. of any day.

When passing a standing car in the business district keep all vehicles four feet from car steps.

Place danger sign on all loads or parts of loads, such as pipe, lumber, etc., which project more than four feet over the vehicle at the rear.

Turn animals at right angles to vehicles backed up to curb.

Crude oil wagons not permitted in congested district between 10 a.m. and 6 p.m., except Third and Eighth streets.

Penalty for driving while intoxicated: First offense, $50 to $200 fine or 5 to 180 days in jail; second offense, 10 to 180 days in jail.

Cut-outs prohibited in city limits.

Minors under 16 years must not operate motor vehicles.

It is a misdemeanor to permit minors under 16 years of age to operate motor vehicles.

Do not drive unbroken or dangerous animals on the streets.

RIGHT OF WAY.

At crossings where no traffic officer is stationed, when two vehicles arrive simultaneously, the one approaching from the right has the right of way—i.e., always give the right of way to the vehicle approaching from your right.

Give police vehicles, fire apparatus and ambulances the right of way; pull into the curb and stop when they approach and remain standing until they have passed.

Do not unnecessarily delay any street car.

Do not cut through any funeral procession.

Look for signs on electroliers in business district and do not stand between the sign and the corner.

Do not leave a vehicle unattended within twenty feet of a fire hydrant.

Do not, between 8 a.m. and 4 p.m. allow animals or vehicles to stand for more than twenty minutes on the following streets, viz.: Main and Spring from Second to Seventh street; Broadway from Second to Ninth; Hill from Third to Seventh; Second, Third, Fourth, Fifth, Sixth and Seventh from Main to Hill; all alleys in the district bounded by First; Los Angeles, Eighth and Hill streets.

Between 4 and 6 p.m. the standing time limit on these streets is ten minutes.

STAND LIMITS.

Do not, between 8 a.m., and 6 p.m., allow animals or vehicles to stand on the following streets for more than forty-five minutes:

Los Angeles street, First to Seventh street.

Main street, Second to Commercial.

Main street, Seventh to Tenth.
Spring street, Second to Temple.
Spring street, Seventh to Ninth.
Broadway, Second to Temple.
Broadway, Ninth to Main.
Hill street, First to Second, (East side only.)
Hill street, Second to Third.
Hill street, Seventh to Tenth.
Olive street, Sixth to Seventh.
First street, Hill to Los Angeles.
Second, Third, Fourth, Winston, Fifth, Sixth and Seventh, Main to Los Angeles.
Fifth and Seventh, Hill to Olive.
Sixth, Hill to Grand.
Eighth and Ninth, Hill to Los Angeles.
Tenth, Hill to Main.

The forty-five-minute restriction does not apply on Sundays.

Do not leave animals unhitched on the street.

Do not leave vehicles within twenty-five feet of the entrance to any hospital or within ten feet of the entrance to theaters during performances. This does not include picture shows.

The speed limit in the district bounded by and including, Temple, Main, First, Central avenue, Pico and Figueroa streets is twelve miles per hour, and ten miles per hour on crossings, except crossings in the business district, where the limit is six miles per hour. Also certain important crossings outside this district where signs are posted to that effect the speed is limited to ten miles per hour.

SPEED LIMIT.

The speed outside the above district is limited to twenty miles per hour, with a jail sentence for exceeding thirty miles per hour.

Speed in passing school buildings and grounds, twelve miles per hour.

Speed in tunnels, eight miles per hour.

Display a white light towards the front and red light towards the rear of all vehicles, implements or machines on the streets at night. All lamps to be placed to the left of the center of the vehicle. This does not apply to certain vehicles transporting products of petroleum.

Automobiles must show two white lights toward the front and a red light towards the rear, while on the streets at night. Colored lights prohibited on front of vehicles.

Motorcycles must show a white light towards the front, while on the street at night and have a red light or reflex mirror at the rear.

All horseless vehicles must be equipped with suitable warning signals capable of warning pedestrians and drivers of the approach of such vehicle.

Do not use such signals unnecessarily.

Drive quietly in passing hospitals.

Do not stop vehicles on cross walks so as to inconvenience pedestrians.

THE WHISTLES.

One blast of the whistle stops north and south-bound traffic and allows east and west-bound traffic to move.

Two blasts of the whistle stops east and west-bound traffic and allows north and south-bound traffic to proceed.

Street cars turning from north to south, to east or west do so on one blast of the whistle.

Street cars turning from east or west to north or south do so on two blasts of the whistle.

When a street car takes a curve, vehicles should stop until given a signal by the officer.

Three blasts of the whistle signifies danger, all traffic should stop until released by the officer.

Drivers and motormen must comply with all signals or instructions given by the traffic officer.

When stopping at intersections leave a space of six feet between your vehicle and the one ahead of you.

Move your vehicle when requested by a police officer.

It is unlawful to deface, injure, move or interfere with any sign, post, standard or device placed for the purpose of directing traffic, or to fail or neglect to comply with any direction or instruction displayed on such sign, post or device.

It is unlawful to throw anything into the street which is likely to injure a vehicle tire.

In case of accident to animal, vehicle or person, report same to policeman or at police station immediately.

CAR SOLD EVERY TWO HOURS HERE

"Figures are interesting things," says F. S. Howard who handles the reins at the local Buick Agency, "and perhaps the best means of showing the magnitude of Buick business for Southern California during the current season is by giving a few actual totals.

"Since we began delivering 1914 Buicks at the beginning of the season, the Los Angeles agency has averaged a 1914 model every two hours for every working hour during our current year. While the Howard Auto Company's contract with the Buick Motor Company calls for 10 per cent. of the entire output, the 1914 season has so far exceeded our allotment."

In Southern California alone during the 1914 season 1200 Buicks have been sold.

MONEY WRENCH IS SELF-STARTER.

Leon T. Shettler tells, in a sedate hour, of a circus monkey which had enjoyed cranking an Apperson Jack-Rabbit car at every opportunity offered during the last annual tour, but which nearly threw a fit when his friend, the driver, brought round a self-starting machine for this year's cruise.

Brother Monk occupied the attention of several attendants until pacified by instructions on up-to-date starting, after which he stuck to the driving seat like a wad of chewing gum.

Cadillac

No Sane Man Will Deliberately Throw Away Money

Not to consider the element of economy in the purchase of a motor car is to throw away money.

Cadillac economy begins when you buy the car. It gives you more real automobile, more service, more comfort, more endurance for a dollar than any other car at any price. The experienced car owner realizes the facts in Cadillac Economy and cannot be blinded to them by talk of other things.

The heaviest expense in motoring is depreciation of the car. Of all cars the Cadillac shows the least depreciation. It's true whether you figure in dollars or percentages. Any old Cadillac is always a serviceable car—look up the prices of 2, 3, 5-year-old Cadillacs—or ASK ANYBODY.

In tires, gasoline and oil the Cadillac is remarkably economical. Ask owners—no competitors—and get the truth. All tire makers guarantee their tires on Cadillacs the same as on other cars, and the tires average more than the guaranties. The Cadillac will run farther on a gallon of gasoline than any car of its power. Its average of 100 miles on a pint of lubricating oil is not equaled by any other car ever built. So in running expense, too, the Cadillac owner has all the best of it.

DOAN LEE

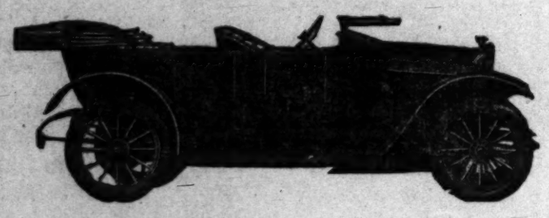
California Distributor

12th and Main Streets

Los Angeles, San Francisco, Fresno, Oakland Sacramento, Pasadena, 151 E. Union

TIRES AND ACCESSORIES FOR ALL MAKES

GLIDE



30 H.P.—FULLY EQUIPPED—$1195

F.O.B. Factory.

A new car built by an old established factory. All features standard, including long-stroke CONTINENTAL motor, WESTINGHOUSE electric starting, lighting and ignition, FULL FLOATING rear axle with pressed steel housing.

We take pleasure in announcing that we have secured the GLIDE line for Southern California, and are now placing agencies in open territory.

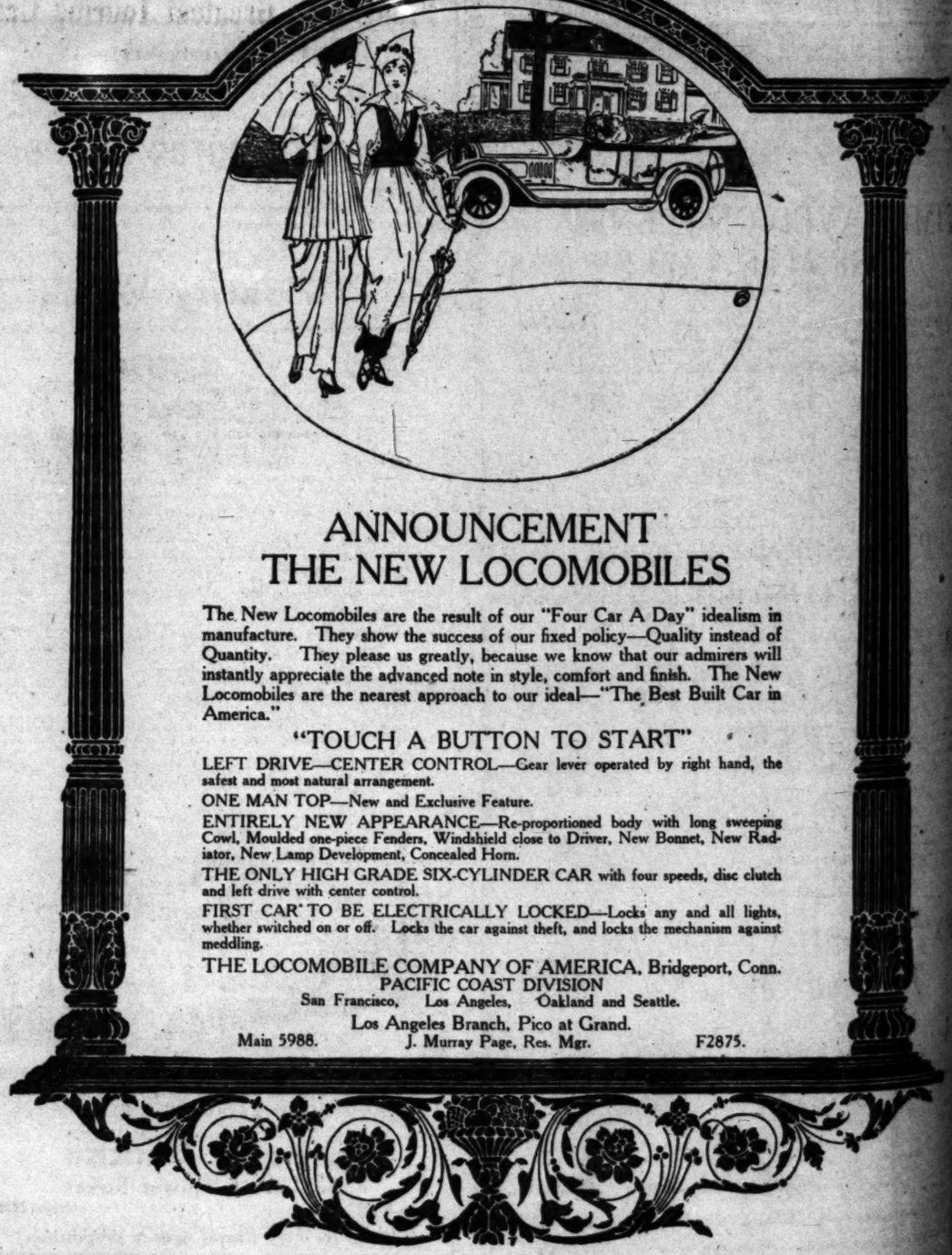
Deliveries in two weeks.

Demonstrations now by appointment.

MISSION MOTOR CAR CO. (Inc.)

1312 South Grand Avenue, Los Angeles, Cal.

Home 32290 Bdwy. 3138



ANNOUNCEMENT THE NEW LOCOMOBILES

The New Locomobiles are the result of our "Four Car A Day" idealism in manufacture. They show the success of our fixed policy—Quality instead of Quantity. They please us greatly, because we know that our admirers will instantly appreciate the advanced note in style, comfort and finish. The New Locomobiles are the nearest approach to our ideal—"The Best Built Car in America."

"TOUCH A BUTTON TO START"

LEFT DRIVE—CENTER CONTROL—Gear lever operated by right hand, the safest and most natural arrangement.

ONE MAN TOP—New and Exclusive Feature.

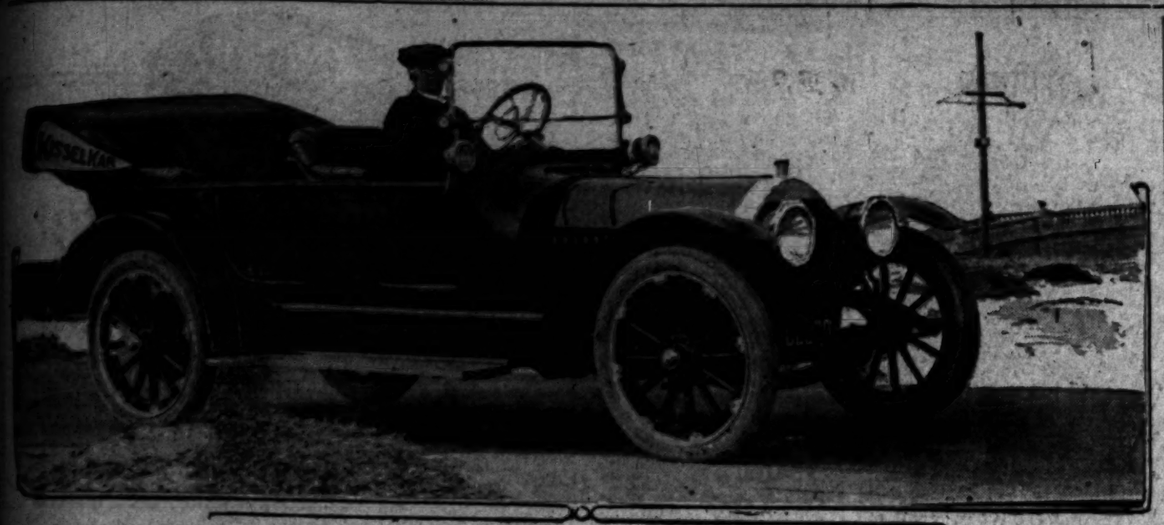
ENTIRELY NEW APPEARANCE—Re-proportioned body with long sweeping Cowl, Moulded one-piece Fenders, Windshield close to Driver, New Bonnet, New Radiator, New Lamp Development, Concealed Horn.

THE ONLY HIGH GRADE SIX-CYLINDER CAR with four speeds, disc clutch and left drive with center control.

FIRST CAR TO BE ELECTRICALLY LOCKED—Locks any and all lights, whether switched on or off. Locks the car against theft, and locks the mechanism against meddling.

THE LOCOMOBILE COMPANY OF AMERICA, Bridgeport, Conn.
PACIFIC COAST DIVISION
San Francisco, Los Angeles, Oakland and Seattle.

Los Angeles Branch, Pico at Grand.
Main 5988. J. Murray Page, Res. Mgr. F2875.



Locate this new KisselKar.

1913 photo in Auto Club landmark contest series. A. S. Robinson at wheel of new model KisselKar on a beach boulevard. Do you know the place? Next Sunday L. V. Starr will be shown in Overland touring car in front of a new Los Angeles public building.

Home, Sweet Home.

HIGHWAY EDUCATION BY AUTO LANDMARK CONTEST.

Motorists Enthusiastic Over Auto Club's Campaign Which Is to Cover All Scenic Roads of Southern California and Prepare Local Automobilists to Direct Visiting Motor Parties from the East Next Year.

THERE is no place like home to tour.

Officials of the Automobile Club of Southern California have learned that Southern California motorists are enthusiastic supporters of home touring.

With the increasing interest in the Auto Club's landmark contest, letters have been received at club headquarters endorsing the movement to interest local automobile owners in scenes and roads close to Los Angeles.

"Why go abroad?" they say, "when we have such splendid roads right here south of the Tehachepi?"

ANSWERS FILED.

The Landmark Contest Committee in conference has determined to preserve on file all answers to the contest for future reference in the growing enthusiasm throughout the southern part of the State in touring conditions and the development of good roads.

Letters pouring into the committee request representation of new territories, until the automobile editor of The Times is at a loss to find opportunity to show different cars in all of them. As many of the requests as possible will be granted.

One enthusiastic local motorist has asked that all issues of The Times carrying landmark pictures in them be forwarded to the East, where he is spending a vacation, so that he may keep in touch with the road progress in Southern California.

Another suggests that pictures of all the missions be run in connection with the landmark contest, showing well-known cars at their gates so that Californians will be prepared to answer all questions in 1915 on the historical landmarks of the State.

"For instance," he points out, "how many motorists can off-hand, tell me the location of the Santa Ynez mission, or the Mission San Jose? Not one out of twenty. The auto club is doing so much good work it might incorporate in its plan of educating the motorist some such education on the name and location of all the missions so that each resident of the State will be a walking information bureau in the Exposition year."

The Contest Committee is considering some such plan at the present time, and as a result of the popularity of the landmark contest may continue the idea in a general campaign for the education of the automobile owners in the natural history of California so that each will be prepared to assist the auto club in its work of directing the traveler from the East next year.

IMPERIAL, TOO.

Plans are being made at the present time for giving the Imperial Valley representation in the landmark contest, and a special car will be soon sent to the valley to gather data and take pictures of well-known spots for use in the contest.

It is planned by the committee to incorporate pictures of new roads which have been opened recently, so that motorists will learn where they are and travel over them instead of limiting his Sunday trips to the same prescribed territory each week.

"We want all automobile people to become interested in the work which the State Highway Commission and the County Supervisors have been doing in opening new territory," said Secretary Mitchell yesterday. "By doing this we feel that each picture is a boost for Southern California."

LANDMARK CONTEST COUPON

The picture location is .....

.....

Answered by (name) .....

Address .....

Date.....

Submitted to Landmark Contest Committee
Automobile Club Headquarters.

Motors Score.

TIME SAVED ON SCENIC YOSEMITE VALLEY ROAD.

A GREAT victory for modern auto passenger traffic was scored when the old style horse stage on the twelve-mile scenic road from El Portal, Yosemite Valley Railroad terminal, was replaced by the modern motor stages.

The ingoing time from the park line to the valley has been cut from four hours to one and one-half hours, by the motor stages. This eliminates a grade and brings the Yosemite Valley several hours nearer to Los Angeles.

The train schedules of both the Santa Fe and Southern Pacific Valley lines have been revised to meet the improved condition brought about by the auto stage service.

The government has spent thousands of dollars in installing a new road sprinkling system and improving the road bed for the motor stages now in use. Comfort, safety and convenience have been effectively safeguarded in perfecting this artery of passenger traffic that connects the scenic beauties of the high Sierras with the lower altitudes of the State.

Easy Money.

LITTLE SPENT KEEPING AUTOMOBILE RUNNING.

WHEN JOSEPH DOLE placed a deposit for a Chalmers light six with F. M. Headlee of the Chalmers Los Angeles company last week, he also placed in Headlee's hands a statement showing the exact cost of running a 1911 Chalmers that he has been driving for the past three years.

This data showed that for three years the entire cost of operating the Chalmers had been but $13.80 a month.

The motorist claims that the motor car was one of the best investments he ever made. The car has been a source of enjoyment to the Dole family at all times. Dole says that he attributes his wife's good health largely to the outdoor life they have been able to enjoy with the car. ..

"Before we had our car," says Dole, "we would put off making trips to the mountains or beaches on account of the trouble of getting there and back. With the motor car, the means is always at hand. We commenced taking long trips and I was surprised to find that instead of the novelty wearing off, we get just as much enjoyment out of motoring now as we did the first month we had the car."

The Dole family is planning a trip into the Yosemite in the new Chalmers. The tour is then to be continued up to San Francisco and will consume about six weeks in all.

Long Journey.

EXTENDED MOTOR TRIP FOR AUSTRALIAN DRIVER.

A VACATION tour, which is to last eight months, is now being enjoyed by Walter M. Baer, an Australian cattle king, who left Los Angeles last week in his Winton "Six."

The tourist is a native-born American. Twenty years ago he went to Australia and engaged in cattle raising. A short time ago he wrote to H. L. Sweaney, Pacific Coast distributor for the Winton, to have a Winton "Six" equipped and ready for a world tour when he reached San Francisco.

The plans called for a body especially built for touring purposes. His first stop was made at Los Angeles after the drive down the coast route. From here the Winton party started east over the southern route.

Baer was accompanied by Kelly Grant, a prominent Melbourne attorney, and Wallace Wright of Cleveland. It is planned to make a stop of several weeks in Cleveland, where Baer spent his boyhood. They are to leave for Europe later in the summer.

Three-wheeled machines have effected a lowering of the taxicab in Goteborg, Sweden. So far seven cars are in service, operating for fares 25 per cent. less than those charged by the four-wheeled taxicabs.

HUPMOBILE WINS STIFF HILL TEST.

Bob Greer, lately carried a passenger up the Palomar Mountain grade in a little Hupmobile, landing him at the top without stop or hesitation.

After negotiating this most difficult of San Diego hills, the demonstrator was surprised at the statement of the pleased guest that three different high-priced cars had failed in attempts to take him to the summit. The customer straightaway did the proper thing by purchasing a four-passenger Hupmobile.

REO FACTORY IS OPEN TO PUBLIC.

Dealers in Reo cars are instructed to mail to all applicants copies of a book describing the most important machinery and optrations of construction used in the Reo factory at Lansing.

Many expressions of the wish to see and observe on the part of the public, have induced the publication of the story and pictures of modern manufacturing methods.

PREMIER

"America's Greatest Touring Car"

Has Proven Its Superior Construction

Our best sales argument is to suggest that you compare it, part for part, with any car at a higher price offered the public today.

The first of the high-grade manufacturers to reduce the price.

PREMIER MOTOR CAR CO.

F2664 1127 S. Olive St. Main 679

"Prosperity Week"



"Weak Prosperity" is sure to follow the man who buys a small, weak Light Six of questionable make.

This is no joke. Next year will mark the downfall of a number of Sixes that are now catching the "Nimble Dollars" of the man who wants something, in the shape of a car, if it is only CHEAP.

Wise buyers know there are only two or three full sized, first-class Sixes in the market today that will stand the test and can be sold for less than $2000. Of these, the LEWIS Six stands foremost—the BEST BUY in Los Angeles at $1750: It's a $2250 car.

Low cost of mileage and upkeep make, for the Lewis owners, "Prosperity" every week and month in the year.

Buy a LEWIS and "Smile" with delight and satisfaction. Demonstrations daily. Let us show you.



THE LEWIS SIX—Six Cylinder—Six Passenger
135-in. wheel base—30-38 horse-power—stream line—electric lights and starter—full floating rear axle.

Earle Y. Boothe
1355 South Flower Street
Main 5347 Home 60593

Write for very liberal agency proposition.

Surprising.

MANY MOTORS NOW IN JAPAN.

Yokohama Dealer Is Visitor to Los Angeles.

Nippon Auto Club Is Strong Touring Body.

Cars Gain Great Popularity in Short Time.

Henry W. Andrews, Yokohama agent for Cadillac cars and one of the motor pioneers of Japan, is visiting in California.

Two years ago there were not more than 100 cars in the empire. The sight of one, in any but the largest cities, brought whole towns into the streets, and often the drivers were stoned, so great was the aversion of the people to the self-propelled vehicle. But today there are more than 1500 automobiles in Japan.

The roads, not only near Yokohama and Tokio, but in outlying parts, are being repaired to meet the requirements of automobile traffic. The Nippon Automobile Club has been organized. Many government officials are members of the organization. The club issues road maps and is engaged in placing sign posts.

The good roads movement is popular. One stretch of 167 miles from Yokohama to Nikko has been macadamized. Most of the improved highways are being constructed of macadam.

Military roads across the island are being constructed to aid in transportation of soldiers, which heretofore has been one of the big problems in army maneuvers.

Gasoline is supplied in all the large cities and most of the small towns at 32 cents a gallon.

High Climber.

MACHINE SOLD AFTER HARD DEMONSTRATION.

A CAR was sold last week by W. A. Hoblit of the local Franklin agency after a convincing demonstration.

W. G. Drew of this city called at the Franklin agency and was given a demonstration in the Franklin Six-Thirty. W. G. Hoblit was the salesman on the job and he first drove out West First street where the bumps and ruts will do justice to a neglected country lane. Hoblit says this street is a disgrace to the city, but a good place to demonstrate a car.

The car was driven over the rough places at a speedy clip and the prospective purchaser was well satisfied. He called at the agency again the following day and asked for just one more test. He wanted to see the car climb Mt. Wilson.

With five passengers the little machine was driven to the top of the mountain in one hour and five minutes. The engine was not stopped on the run, although it was low gear work most of the way.

At the top Hoblit placed his cheek and then his tongue against the engine hood to prove that it was not over-heated.

That was just about enough. Hoblit presented Ralph Hamlin with the check signed by W. G. Drew that evening as the result.

Added Stock.

NEW LINE TAKEN ON BY THE MISSION COMPANY.

THE Mission Motor Car Company has taken the Southern California agency for the Glide car. The Glide is built at Peoria, Ill., and while little is known of this car here, it is built by one of the oldest motor car factories in America.

For the past twelve years, this factory has been marketing cars and in the past two seasons the production has been increased until the concern is in a position to take care of more territory. R. A. Whitney, one of the veteran automobile men of the country, was sent out from the factory and placed in charge of the sales on the Pacific Coast.

After investigating conditions in Los Angeles, the factory representative concluded satisfactory arrangements with the Mission Motor Car Company for the Glide agency for all of Southern California. A full line of parts and supplies will be carried by the local distributors.

Recently the Mission concern was reorganized. G. F. Fallis is now president. H. L. Palmer is secretary and manager. The interests of these two men were purchased from Y. R. del Valle. E. E. Battey has also become interested in the company, and is to devote his entire time to the handling of Glide cars.

The Glide factory representative is making his headquarters at the new agency on South Grand avenue.

The Mission company will continue to handle the Detroiter cars and Kohler trucks.

A series of five lectures on the care and operation of the automobile is being given in thirty cities in Iowa by R. E. Davis, in charge of this special branch of the engineering extension department of Iowa State College at Ames, Iowa.

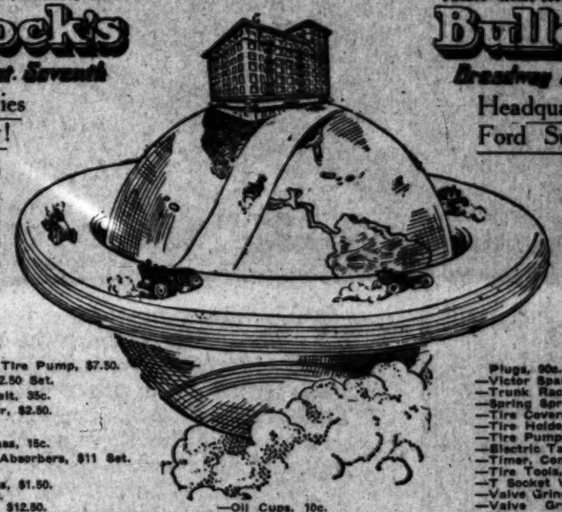
Stop! at Bullock's 7th Street Entrance

—"10 steps from the curb to safe savings on First Quality Auto Tires and Supplies" in the new Auto Supply Section—1st floor, now. Bullock's is the Pioneer of the great new way of selling that insures quality as well as value. Safety First!

Phones—Home 60411, Broadway 6262. Phones—Home 60411, Broadway 6262.

Bullock's Broadway at Seventh — Ford Supplies A Specialty!

—Baker Demountable Rims, $27.50 Set.
—Brake Lining, Set of 3 Pieces and Rivets, $1.40 Set.
—Connecticut Master Vibrators $8.75.
—Crank Handle Holder, 50c.
—Cut Out Set, $1.15.
—Foot Rest, 75c.
—Door Pockets, $2.50.
—Exhaust Whistle, $3.00.
—Engine Driven Tire Pump, $7.50.
—"Fordezers," $12.50 Set.
—Leather Fan Belt, 35c.
—Foot Accelerator, $2.50.
—Gasket Sets, 70c.
—Grease Cups, Brass, 15c.
—Halladay Shock Absorbers, $11 Set.
—Hub Caps, 25c.
—Ignition Manifolds, $1.50.
—Auto Jacks, $1.00.
—K. W. Vibrators, $12.50.
—K. W. Road Smoothers, $21.75.
—License Brackets, 50c.
—Little Steersman, $4.75.
—Magneto Horn, $4.95.
—Magnetometer, $4.50.



—Oil Cups, 10c.
—Oil Gauges, 25c.
—Painting Outfits, $4.75.
—Pedal Pads, $1.25 Set.
—Radiator Caps, 50c.
—Radiator Hose, 20c.

Bullock's Broadway at Seventh — Headquarters for Ford Supplies!

—Rear Sight Mirrors, $1.95.
—3-inch Reliners, $1.85.
—3½-inch Reliners, $2.25.
—Robe Rails, 75c.
—Rubber Mats, $1.50.
—Seat Covers, Touring Car, $12.50; Roadster, $7.50.
—Slip Covers, $3.95.
—Socket Wrench Sets, $3.50.
—Sootless Spark Plugs, 90c.
—Victor Spark Plugs, 25c.
—Trunk Racks, $1.75.
—Spring Spreaders, 50c.
—Tire Covers, $1.50.
—Tire Holders, Rear, $3.25.
—Tire Pumps, $1.75.
—Electric Tail Lamps, $1.00.
—Timer, Complete, $7.50.
—Tire Tools, 25c.
—T Socket Wrench, 50c.
—Valve Grinders, 50c.
—Valve Grinding Compound, 35c.
—Valve Lifters, 50c.
—Water Circulating Pumps, $5.
—Wheel Pullers, 45c.
—Wire Wheels, Set, $37.50.

After the Trip!

—Bullock's for Auto Tires
—Bullock's for Auto Supplies
—Bullock's for "Safety First"

—First Quality Auto Tires—Standard, Fresh and with Serial Number intact—
—Buy your Supplies and Tires at Bullock's on Monday—Safe Savings—

—These Tire Prices—Important!

32x3½s at $14.65. 34x4s at $21.40. 37x5-in. Casings at $37.25

28x3	$ 9.30	31x4	$19.25	34x4½	$29.50
30x3	$10.10	32x4	$20.00	35x4½	$30.10
30x3½	$13.75	33x4	$20.75	36x4½	$31.00
34x3½	$15.50	35x4	$22.15	37x4½	$32.00
		36x4	$22.90	36x5	$36.25

—"Sunshine"—for your Automobile—Visit Bullock's Auto Supply Section and the exhibit of

"Nonolio"---a *Real* Polish---Demonstrated

DAMON'S NONOLIO

Damon's "Nonolio," a new body polish that contains no oil to gather dust, gets its first public demonstration in Bullock's Auto Supply Section on Monday.
—It has been tried out privately—as is evidenced by its use by 19 of this city's foremost distributors of automobiles.
"Nonolio" gives a high and lasting luster to which dust will not adhere.
—That's a strong statement. But the maker of the polish will be here on Monday to prove it—prove it to you on your own car.

The Auto Coat Sale Continues---$1.95

—Those wonderful R. and W. auto coats of khaki for $1.95—high collared, long sleeved, loose fitting coats that were made to sell at ever so much more—
—The great distribution will continue on Monday. Come to Bullock's for your new auto coat at the ridiculously low price of $1.95—1st floor.



Lee Tires

Radiate Optimism

Every dollar spent for Lee Tires will prove to be a real original nimble dollar—a dispenser of miles and miles and miles of smiles.

Lee's original and exclusive Vanadium process creates tires of extra density and supreme toughness. That means longer life.

Ask us or any Lee dealer.

CHANSLOR & LYON CO.

Pacific Coast Distributors for Lee Tires, Harris Oils and Greases, Stromberg Carburetors, Hess-Bright Bearings, Gray & Davis Products, etc.

TWELFTH AND GRAND AVENUE

Stores in Los Angeles, San Francisco, Fresno, Oakland, Portland and Seattle.

Camping Now in season. The Lohman Folding Camp Stove beats them all. Old English Top Renewer for your rusty top. For sale by all dealers or direct from factory. 1000 W. 10th St. Bdwy. 2116; 556702.

Better Roads.

MOTOR TOURING ROUTES TO BE IMPROVED SOON.

THE STATE HIGHWAY COMMISSION is planning, through the cooperation of Sacramento, Yolo, Napa, Sonoma, Marin, El Dorado, Solano and Contra Costa counties, a paved east and west highway which will improve touring conditions between San Francisco and Lake Tahoe.

Clarence Smith, president of the Automobile Dealers' Association, and local Peerless agent, who has recently returned from San Francisco, brings news of the proposed improvement and declares that it will greatly increase the enjoyment of touring throughout Central California.

One of the difficult engineering feats of the proposed road is a 16,000 foot causeway, a motor road on stilts, which will be built across the Yolo bypass, giving an approach to Sacramento which will connect at Davis with the highway along the western side of the Sacramento Valley.

This great trestle is to be built almost entirely of concrete. Bids for the construction will be received by the State Highway Commission June 8.

A scenic drive through Contra Costa will be part of the east and west road.

A proposed improvement which will greatly benefit Sonoma, Marin and Napa counties is an air line into Sausalito, which will greatly shorten the distance into San Francisco. This cut-off will serve to open the rich Sonoma and Napa valleys and will form part of a delightful around-the-bay tour. Napa, Sonoma and Marin counties have agreed to pay bonuses totaling $175,000 for the construction of the road.



Learn Trap-Shooting

The Sport Alluring

THE true American sport appeals to the lover of the gun and of outdoors. Gives the thrills of hunting without the drawbacks. Makes expert shooters.

Write for free booklet "The Sport Alluring" and address of nearest trap-shooting club.

Du Pont Powder Co.
Wilmington, Delaware

CITY CLEAN-UP BY MOTOR POWER.

Culver City has planned a city clean-up.

The Chase motor truck agency is to operate a gasoline tractor over every unoccupied piece of property in the town. Each lot is to be graded and surfaced by the tractor until all that is needed for the lawn is the seed.

TRAILERS SAVING.

Truck trailers are materially decreasing costs of moving materials, particularly in construction lines. The Dale Engineering Company, using a Peerless truck and trailer in building roads near Auburn, N. Y., save $44.10 daily, equivalent to half the amount of horse service.



400 Firestone Casings on G. M. C. truck.

Large shipment of Firestone tires delivered to the Penn Oil and Supply Company of Pasadena last week. At wheel is W. E. Smith of the Pioneer Commercial Auto Company, and beside him is A. T. Smith, manager of the Los Angeles branch of the Firestone Tire and Rubber Company.

Moonlight Stuff.

LOOKOUT MOUNTAIN IS POPULAR NIGHT TOUR.

WITH many motorists night touring is a popular sport. There are many excellent roads for moonlight tours in Southern California, but one of the most beautiful night rides for the motorist is up Lookout Mountain.

Hundreds of drivers have climbed the mountain back of Hollywood in the daytime; but have overlooked the trip after dark.

Last Thursday night Cecil Smith of the Moreland Motor Truck Company drove his Hupmobile up the mountain road. He was accompanied by Gene Doyle and Harry Cline and the members of the party all pronounced it a better trip at night than in the daytime.

The lights of Los Angeles appear below like jewels. The whole city is spread out at the foot of the mountain. The beach cities and towns along the Foothill boulevard are all plainly visible.

The winding mountain drive is a feature of the trip and not at all dangerous with an experienced driver at the wheel. Lookout Inn is located at the summit, 1500 feet high. The top of the mountain is just eleven miles from the Times Building, according to the speedometer of Smith's Hupmobile. The roads are good all the way.

G. D. Bailey, who owns Lookout Inn, is well prepared to take care of automobile parties. He has a dance floor and makes a specialty of night motor crowds.

SESPE RIVER ROAD SOON TO BE BUILT.

Within a few days George J. Henley will have the automobile road completed to Henley's Camp. At present the road is finished to within a few hundred yards of the camp.

Henley is supplying the funds for rebuilding the road, which was washed out by the winter rains. The storms damaged the road to such an extent that it was at first believed that it would be impossible to repair it.

The Sespe Canyon is known to be one of the beauty spots of Southern California. The river is very clear at present and much lower than it was a month ago. Some excellent trout catches have been reported during the past week.

WHITE TRUCK SALES.

Eleven White trucks have been delivered to the Los Angeles Brewing Company by the Pioneer Commercial Auto Company within the past six months, the last being a five-ton vehicle with stake body. Combination passenger and freight trucks have also been sold to the county of San Bernardino for use of its surveyors.

Rubber Game.

GREAT LOCAL TIRE FIELD

Pasadena Has the Largest Agency for One Brand.

Record Deliveries Made With Motor Trucks.

Three Months' Supply Held at Branch House.

Pasadena is a great automobile tire field.

The monthly order from the Firestone agents alone is from 400 to 500 tires. The monthly shipment from Los Angeles Firestone branch, which was delivered on a G. M. C. truck last week, represented more than $12,000 in rubber.

The Penn Oil and Supply Company, Pasadena Firestone agent, maintains the largest exclusive Firestone agency in the State, according to A. T. Smith, manager of the Los Angeles branch of the Firestone Tire and Rubber Company.

It is not necessary for the Pasadena agents in the suburban towns to carry a large supply of tires in stock. With the two motor trucks, operated by the local branch, deliveries can be made on short notice. Quick trips are made all over Southern California with the company's trucks and the agents are compelled to carry only a small amount of rubber in stock.

A supply sufficient to last three months is carried at the Pasadena branch. This represents about 600 in tubes and casings, $40,000 in solid rubber truck tires, $100,000 in fabric and about $12000 in small goods, special tire goods and repair supplies.

Every month 1600 Ford tires alone leave the Firestone branch.

Another important department of the company's business here is the solid tire service station. Workmen are kept on the job day and night. A truck brought in by 5 o'clock in the evening is ready to go out by 7 o'clock the following morning, thus requiring no loss of time for the operator.

FAST COURT PLAY ON Y.M.C.A. FIELD

The principal attraction, inasmuch as there were only a couple of other matches scheduled, at the Y.M.C.A. tennis tourney at the Y.M.C.A. was the appearance of Tom Bundy, national doubles champion.

The crowd went away disappointed, however, because Tom didn't stay long enough to show a thing to win. He dropped both of his matches in hollow fashion and contented himself for the remainder part of the time with trying to break strokes. His two victims were Sinsabaugh (⅓-30,) who went down 6-2, 6-4, and Mundy (⅓-30,) who was a better player, as Bundy was warmed up, the score this time being 6-0, 6-1.

The first set Sinsabaugh took after a mighty struggle, 6-4, but Bundy came back with a terrific rush, winning the second set 6-1 and repeating the first three games in the third set. Right there the veteran called a halt. About two or three hundred people, which found the net were enough to get Mr. Warren's temper up like a goat, and the result was that Sinsabaugh had an easy time of it, winning the match out with six straight games.

A big surprise of the tournament was pulled off rather early, when Miss Johnson, hailing from Manual Arts High School, defeated Jessie Grimes, last year's champion. The complete score was 6-2, 1-6, 8-6.

The results of the day's play:

Women's singles: Miss [illegible] (⅓-15) defeated Miss [illegible] (scratch,) 6-2, 1-6, 8-6; Miss [illegible] (⅓-30) defeated Miss Arnaz, 6-1, 8-6.

Men's singles: Barber (⅓-15) defeated Shook (15,) 7-5, 6-4; [illegible] (⅓-15) defeated Goodwin (15,) 6-1; Sinsabaugh (scratch) defeated Warren (⅓-15,) 8-6, 1-6, 6-4; [illegible]sha (30) defeated Jackson (15,) 6-4; McCormick (scratch) defeated Byers (⅓-30,) 6-2, 6-2; [illegible] defeated Sindorf (15,) 6-2, 6-4; Horrell (⅓-15) defeated [illegible] 6-2, 6-2; Huse (30) defeated [illegible] (⅓-15,) 6-3, 6-1; Mundy (15) defeated Weller (15,) 6-1, 6-4; [illegible] (⅓-30) defeated Barkelew, 6-1, 5-7, 6-2; Bundy (scratch) defeated Belden (⅓-30,) 6-1, 6-1; [illegible]kar (⅓-15) defeated Dodge, 6-1, 6-1; E. Barker (⅓-15) defeated Godshall (15,) 6-1, 2-6, 6-4; [illegible] (scratch) defeated Robinson, 6-4; Edwards (30) defeated [illegible] (15,) 6-2, 6-3; Riddell (15) defeated Sanger (⅓-30,) 6-4; [illegible] Jones (⅓-30) defeated [illegible] (scratch,) 6-1, 5-7, 8-6; Brown defeated Poundes (⅓-30,) 7-5; Bowers (⅓-30) defeated [illegible]dell (15,) 6-8, 6-4, 9-7; [illegible] (scratch) defeated Peterson, 11-13, 7-5; Mundy (⅓-30) defeated Young (⅓-30,) 6-0, 6-1; [illegible] (⅓-30) defeated Batchelder, 6-1, 6-4; Dietrich (⅓-30) defeated Hornidge (15,) 3-6, 6-4, 6-4; [illegible] (scratch) defeated Newell, 6-4, 6-4; Barber (⅓-30) defeated Morris (15,) 7-5, 6-2; Gordon defeated Morris (15,) 6-4, [illegible]

Overland

1915—Completely equipped
$1075—With electric starter and generator
Prices, f. o. b. Toledo.

$1200 worth for $950

—And a better car in the bargain

ALL values are judged by comparison. You size up the worth and quality of any one article, by comparing it with several other similar articles. Then, *and only then,* you are in a position to make the most practical, intelligent and economical choice.

Therefore, before you choose your automobile, carefully compare the specifications, quality and equipment of the $950 Overland with the description of any of the $1200 cars. *You'll find no material difference.*

For instance:

The $950 Overland has a wheel base of 114 inches. A good many $1200 cars have even a shorter wheel base than this.

The $950 Overland has a thirty-five horsepower motor. Do you know of any $1200 car that can give you more power?

The $950 Overland has 33 inch x 4 inch tires. Again the same—in both size and quality—that you find on most $1200 cars.

The $950 Overland has electric lights throughout—exactly the same as any of the highest priced cars.

The $950 Overland is as roomy, comfortable and as luxuriously finished as any $1200 car.

The Overland equipment is just as complete, and of just as high a quality as the equipment of any $1200 car.

The steels used in the Overland are of the very highest grade; in fact the metals and materials used in the Overland are of the same quality as those found in the most costly cars in the world.

The Overland is just as accurately and precisely produced as any car on the market—regardless of price.

The *more* you compare this $950 car with cars costing 30% and even 40% *more*—the *more* you are brought to realize that to pay *more* than $950 for this type of car is absolutely unnecessary.

The Overland costs you less, because of our greater production.

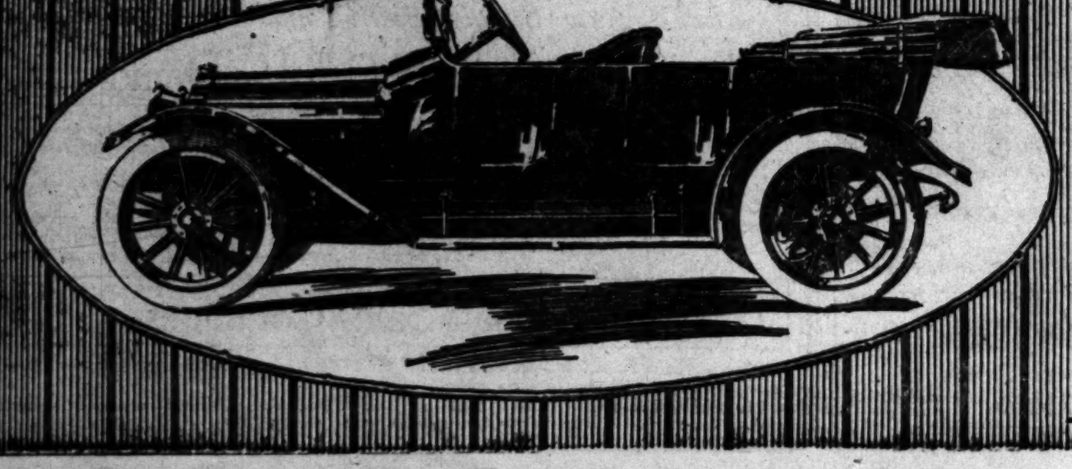
Other manufacturers must charge you more, because of their smaller production.

And that is why the Overland is outselling every other similar car made. We are delivering 5000 Overlands a month right now.

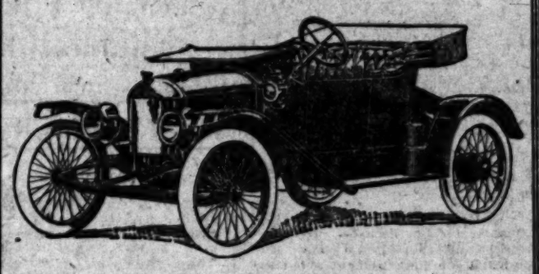
Telephone our dealer for your appointment.

J. W. LEAVITT & COMPANY, Distributors
Main 4881. 1255 SOUTH OLIVE STREET 60837
Investigate Our "Easy Payment Plan."

The Willys-Overland Company, Toledo, Ohio
Manufacturers of the famous Overland Delivery Wagons, Garford and Willys Utility Trucks. Full information on request.



GRANT



$565

4 CYLINDER; 21 H. P.
WEIGHT 1075 LBS.
SLIDING GEAR TRANSMISSION
LEFT DRIVE; CENTER CONTROL
FLOATING REAR AXLE
WIRE WHEELS—CONE CLUTCH

30 Miles Per Gallon of Gasoline; High Tension (Swiss) Magneto; Easiest Riding Car on the Market.

AGENTS WANTED!

Leon T. Shettler Company
151 West Pico Street.

Home 10167 Main 7034

"A Live Dealer Will Sell You a Live Car"

WORLD'S GREATEST TIRE JOBBERS

Automobile Tire Co.

838 Van Ness Avenue San Francisco — SIXTH & OLIVE STREETS LOS ANGELES — Second and B Streets, San Diego

Long Beach Connections, 240 American Ave.

Tires that should average more miles per dollar invested than anything you can buy.

Thousands of auto owners in this vicinity using them. Very large stock of standardized makes.

SPECIAL PRICE—WE GUARANTEE

Goods shipped to all points C. O. D.

Money refunded on goods returned intact within one week.

SPECIAL THIS WEEK

28x3	$ 7.50	31x4	$15.30	38x4½	$22.50
30x3	8.50	32x4	16.20	36x4½	22.50
32x3	8.90	33x4	16.90	37x4½	23.30
30x3½	11.00	34x4	17.50	38x4½	24.00
31x3½	11.20	35x4	18.50	42x4½	25.00
32x3½	11.70	36x4	17.00	34x5	20.00
34x3½	11.70	32x4½	18.00	36x5	25.00
36x3½	12.20	40x4	15.00	37x5	27.00
30x4	14.00	34x4½	21.50	40x5	27.00

GUARANTEED TUBES

Prices Subject to Change Without Notice.

Phones—F3737. H. A. DEMAREST, Mgr. Broadway 4045.

The Oldest Automobile Tire Jobbing Concern in the United States and the Largest in the World

OPEN SUNDAY TO 12 M.

Opening.

NEW BLOOD IN AUTO CIRCL

Don Carlton Joins Ran... Motor Dealers.

Two Lines to Be Handle... the Concern.

Well-Known Racer Has ... terests Also.

With the formal opening of ... quarters at Tenth and Hope ... tomorrow, the Fiat and McFa... lines pass into new hands in ... Angeles.

The newly-organized Car... Faulkner-Bowles Company has ... over these agencies. The new ... ing has been completed and the ... owners in motor trade circles ... business in one of the best ad... motor establishments in the city.

The cars are displayed in a ... entirely separate from the garage ... this case the garage and shop ar... the second floor, and are reached ... a large freight elevator entered ... Tenth street.

The first cars seen on the floor ... be the late McFarland models, ... there is a shipment of Fiats on ... way. These should be here next ... Their arrival should be an event ... motor circles.

Don Carlton, Al G. Faulkner and ... C. Bowles compose the new ... Carlton is head of a large oil co... pany and is one of the best-kno... young business men in California. ... will take an active interest in the ... firm.

Faulkner is known throughout ... California as an automobile man... ability. He has been connected ... leading firms in the capacity of ... manager, and is also known as a ... driver of nerve and ability.

He went into racing purely for ... love of the sport, and won himself ... place in a short time. He will be ... live in the management of the ... company.

Bowles is the Pacific Coast manag... for the Dixon Crucible Company, ... makes his headquarters in San Fra... cisco. He is a man whose hobby h... always been high-grade motor cars.

Whether or not the Fiat will co... tinue to be prominent in racing c... Joe Faulkner is not ready to s... but it is a safe prediction that ... will be seen as usual in all the Coa... classics.

Efficiency.

MANY SERVICE STATIONS OPEN

BRANCH OF INDUSTRY IS WELL DEVELOPED HERE.

Mechanics Are Trained by Service Manager and Repairs or Adjustments May Be Had Throughout the City by System Made Necessary by Increasing Number of Autos.

One of the most extensive service systems in the West is maintained here by the Studebaker corporation. There are just thirty-six Studebaker service stations within the city limits of Los Angeles.

The Studebaker service system was inaugurated January 1, of this year. There were twelve stations installed at that time. Previous to that date there was one central service station with a fleet of service cars.

These stations are all controlled by the corporation, and located throughout the city so as to be convenient for the owner.

During the guarantee period, cars may be taken to the nearest station for adjustment and the owner will receive the same attention as at the main service station. After the guarantee period, the same rate will be charged at any of the corporation's stations. The bills and charges made by all stations are audited and work inspected regularly by L. J. Wagner, the local service manager for the Studebaker concern.

Before a garage owner can have his place become a Studebaker station he must first have the service manager spend ten days at his place, instructing his men in the care of cars of this make. Many of the mechanics are trained at the main Studebaker plant on East Seventh street.

Following is a complete list of the Studebaker service stations in Los Angeles:

Vermont-avenue Garage, Vermont avenue and Fifty-fifth street; Shannon's Machine Shop, Thirty-fifth and Main; Woodward's Garage and Machine Shop, Pico and Alvarado; Pico-on-Sea Garage, No. 4154 West Pico street; West Adams Garage, No. 2010 West Adams street; Tunnel Garage, No. 920 West Second street; Otto Breig, No. 715 West College street; Park View Garage, No. 2416 West Seventh street; Russell Motor Car Company, No. 1231 West Washington street; Huntington Park Garage, No. 211 North Pacific boulevard; Euclid Heights Garage, No. 2931 Brookside avenue; Wall-street Garage, No. 634 Wall street; Eagle Rock Garage, No. 222 Colorado boulevard, Eagle Rock; Western-avenue Garage, No. 157 South Western avenue; A. L. Ross Motor Car Company, No. 6658 Hollywood boulevard; Spark's Garage, No. 730 West Pico street; Bunker Hill Garage, No. 126 North Grand avenue; H. D. Nutter, No. 119 West Fourth street; Normandie Garage, No. 2855 Normandie avenue; Slauson-street Garage, No. 1330 West Slauson street; P. N. Hansen, No. 1015 East First street; American Auto Painting and Repair Company, No. 1016 North Main street; Pasadena-avenue Garage, No. 2616 Pasadena avenue; Sunset Garage, No. 3113 Sunset boulevard; Ziegler's Garage, No. 611 North Western avenue; Clemm Garage and Repair Company, No. 3056 West Pico street; Arlington Garage, No. 3523 West Washington street; L. Duncan, No. 2934 West Pico street; Pure Oil Garage, Vermont and Hollywood boulevard; Highland Park Garage, No. 6025 Pasadena avenue; Broadway Garage, No. 3213 South Broadway; Acme Auto and Repair Company, No. 5106 Central avenue; Campbell Garage, No. 3611 Main street; University Garage, No. 2782 Vermont avenue; Johnson & Stephenson Garage and Machine Shop, No. 1121 West Ninth street; Daniel Repair Shop, No. 1440 South Main street.



Pasadena last week. At wheel T. Smith, manager of the Los

Rubber Game.

EAT LOCAL TIRE FIELD.

adena Has the Largest gency for One Brand.

ord Deliveries Made With Motor Trucks.

e Months' Supply Held at Branch House.

adena is a great automobile field.
monthly order from the Fir- agents alone is from 400 to tires. The monthly shipment Los Angeles Firestone branch, was delivered on a G.M.C. last week, represented more $12,000 in rubber.
Penn Oil and Supply pany, Pasadena Firestone agents, ains the largest exclusive Fire- agency in the State, according T. Smith, manager of the Los es branch of the Firestone Tire Rubber Company.
is not necessary for the us in the suburban towns to a large supply of tires in stock. the two motor trucks, operated the local branch, deliveries can ade on short notice. Quick rus made all over Southern Cali with the company's trucks and agents are compelled to carry a small amount of rubber is

supply sufficient to last three hs is carried at the Firestone h. This represents about $40,- in tubes and casings, $40,000 in rubber truck tires, $1000 in and about $2000 in tread , special tire goods and rubber ies.
ery month 1600 Ford tires aises the Firestone branch. other important department of company's business here is the tire service station. Workmen kept on the job day and night. uck brought in by 5 o'clock in evening is ready to go out by ock the following morning, thus ring no loss of time for the ter.

ST COURT PLAY ON Y.M.C.A. FIELD.

e principal attraction, inasmuch ere were only a couple of latter hes scheduled, at the handsome tourney at the Y.M.C.A. field, the appearance of Tom Bundy nal doubles champion.
e crowd went away disappointed, wever, because Tom didn't have to a thing to win. He captured of his matches in hollow fashion contented himself for the larger of the time with trying out his es. His two victims were Holden , who went down 6-3, 6-3, and r (¼-30,) who was a little on- this time being 6-0, 6-2.
a Bundy was warmed up, for this time being 6-0, 6-2.
first set Sinnabaugh took after ghty struggle, 8-6, and Warner back with a terrific rush, tak- he second set 6-1 and grabbing rst three games in the decider. Right there the veteran called a About two or three rounds ed found the net were suffering e Mr. Warren's temperament and the result was that Sinn- had an easy time of it, running atch out with six straight games. big surprise of the tourney was off rather early, when Sin- on, hailing from Marlborough , defeated Jessie Grieve, for champion. The complete re- 6-2, 1-6, 6-6.
e results of the day's play follow: men's singles: Miss Johnson i) defeated Miss Grieve tch,) 6-2, 1-6, 6-6; Miss Arsner (½- 9) defeated Miss Arsner (½- -6.
's singles: Barber (½-15) de- Shook (15,) 7-5, 6-3; Wag- 15) defeated Goodwin (15,) Sinnabaugh (scratch) defeated en (½-15,) 6-8, 1-6, 6-3; Gris- 30) defeated Jackson (30,) McCormick (scratch) defeated (½-30,) 6-2, 6-2; Snider ted Sindorf (15,) 6-2, 1-6, ell (½-15) defeated Snider (½- 6-3; Huse (30) defeated Mc- 15,) 6-3, 6-1; Mundy (½-30) Weller (15,) 6-1, 6-4; Bundy 30) defeated Barkelew (½- 5-7, 6-2; Bundy (scratch) Belden (½-30,) 6-3, 6-4; (½-15) defeated Donley (½- 6-1; E. Barker (½-15) de- hall (15,) 6-1, 3-6, 6-2; tch) defeated Robb (½- Edwards (30) defeated Shook 6-3, 6-3; Riddell (½-30) Sanger (½-30,) 6-1, 6-2; (½-30) defeated Wag- tch,) 6-1, 5-7, 8-6; Brent (½- ted Poundes (½-30,) 6-3, Bowers (½-30) defeated Mc- (15,) 6-3, 6-4, 9-7; McCor- tch) defeated Peterson (15,) 7-5; Mundy (½-30) de- (½-30,) 6-0, 6-1; 30) defeated Batcheller (½- 6-4; Dietrich (½-30) de- idge (15,) 3-6, 6-3, 6-2; tch) defeated Newell (½- 6-4; Barber (½-30) de- s (15,) 7-5, 6-2; Goodwin ted Morris (15,) 6-2, 6-4.

Opening.

NEW BLOOD IN AUTO CIRCLES.

Don Carlton Joins Ranks of Motor Dealers.

Two Lines to Be Handled by the Concern.

Well-Known Racer Has Interests Also.

With the formal opening of new quarters at Tenth and Hope streets tomorrow, the Fiat and McFarland lines pass into new hands in Los Angeles.

The newly-organized Carlton-Faulkner-Bowles Company has taken over these agencies. The new building has been completed and the newcomers in motor trade circles start business in one of the best adapted motor establishments in the city.

The cars are displayed in a room entirely separate from the garage. In this case the garage and shop are on the second floor, and are reached by a large freight elevator entered from Tenth street.

The first cars seen on the floor will be the late McFarland models, but there is a shipment of Fiats on the way. These should be here next week. Their arrival should be an event in motor circles.

Don Carlton, Al G. Faulkner and A. L. Bowles compose the new firm. Carlton is head of a large oil company and is one of the best-known young business men in California. He will take an active interest in the new firm.

Faulkner is known throughout California as an automobile man of ability. He has been connected with selling firms in the capacity of sales manager, and is also known as a race driver of nerve and ability.

He went into racing purely for the love of the sport, and won himself a name in a short time. He will be active in the management of the new company.

Bowles is the Pacific Coast manager for the Dixon Crucible Company, and has his headquarters in San Francisco. He is a man whose hobby has always been high-grade motor cars.

Whether or not the Fiat will continue to be prominent in racing circles Faulkner is not ready to say, but it is a safe prediction that it will be seen as usual in all the Coast events.



The new McFarlan Six.

Don Carlton driving, accompanied by Al G. Faulkner, in latest model McFarlan "Six." Carlton and Faulkner are officials of the concern which has just taken over the agencies for the Fiat and McFarlan lines.

SHOWS BUSINESS.

The local Fisher Manufacturing Company, which makes a rim-grip subcasing for automobile tires, uses a ton of Firestone fabric each week and the local Firestone branch keeps several tons of fabric in stock for this concern.

GREATER SPEED.

Manager Jenkins of the Master Carburetor Company received the report of a recent Master test in Europe last week, and with the Los Angeles-made carburetor. The Mercedes racer on which it was used showed six miles an hour added speed.

CAR MARATHON.

In Los Angeles, where virtually all delivery is by motor cars and trucks, the Studebaker delivery car of Morris Green has accumulated a speedometer record of 19,500 miles in thirteen months, and is still running on its second set of pneumatic tires.

NEW AGENCIES ARE PLACED BY DEALER.

Charles H. Thompson, local Jackson agent, has been busy lining up agents throughout Southern California.

In San Diego the Jackson will be handled by the Baers Garage Company. In Fullerton Sitton's Garage has taken the agency, and in Santa Ana the Thielan machine shop and garage will be the representatives in that territory. Rieckhoff's Garage secured the contract for Riverside.

Last week Thompson made a round-up of all the agencies, driving a Jackson roadster that has already traveled over 10,000 miles over California and Arizona roads.

FAST CARS FOR SIOUX CITY MEET.

A number of fast foreign cars are practically assured for the 300-mile sweepstake on the Sioux City speedway, July 4.

A purse of $25,000 is offered for the 300-mile race and a like sum is offered for the sprints and other events which are to be a part of the Sioux City race programme. This amount should lure the fast foreign racers.

W. F. Bradley, foreign representative for the Sioux City speedway, is confident that the Belgian Excelsior and German Bugatti will be among the starters.

Efficiency.

MANY SERVICE STATIONS OPEN.

ESSENCE OF INDUSTRY IS WELL DEVELOPED HERE.

Mechanics Are Trained by Service Manager and Repairs or Adjustments May Be Had Throughout the City by System Made Necessary by Increasing Number of Autos.

One of the most extensive service systems in the West is maintained by the Studebaker corporation. There are just thirty-six Studebaker service stations within the city limits of Los Angeles.

The Studebaker service system was inaugurated January 1, of this year, and there were twelve stations installed at that time. Previous to that date, there was one central service station and a fleet of service cars.

These stations are all controlled by the corporation, and located throughout the city so as to be convenient to the owner.

During the guarantee period, cars may be taken to the nearest station for adjustment and the owner will receive the same attention as at the central service station. After the guarantee period, the same rate will be charged at any of the corporation's stations.

The bills and charges made by all stations are audited and work inspected regularly by L. J. Wagner, district service manager for the Studebaker concern.

Before a garage owner can have his place become a Studebaker station he must first have the service manager spend ten days at his place, instructing his men in the care of cars of this make. Many of the mechanics are trained at the main Studebaker plant on East Seventh street.

The following is a complete list of the Studebaker service stations in Los Angeles:

Vermont-avenue Garage, Vermont avenue and Fifty-fifth street; Shannon Machine Shop, Thirty-fifth and Hooper; Woodward's Garage and Machine Shop, Pico and Alvarado; Pico-boulevard Garage, No. 4158 West Pico street; West Adams Garage, No. 2301 West Adams street; Tunnel Garage, No. 220 West Second street; Bunker Hill, No. 715 West College street; Park View Garage, No. 2416 West Seventh street; Russell Motor Car Company, No. 1321 West Washington street; Huntington Park Garage, No. 211 North Pacific boulevard; Beverly Heights Garage, No. 2931 Beverly avenue; Wall-street Garage, No. 634 Wall street; Eagle Rock Garage, No. 222 Colorado boulevard, Eagle Rock; Western-avenue Garage, No. 1211 South Western avenue; A. L. Nutter Motor Car Company, No. 4658 Pico boulevard; Spark's Garage, No. 1238 West Pico street; Bunker Hill Garage, No. 126 North Grand avenue; H. D. Nutter, No. 119 West Third street; Normandie Garage, No. 2918 Normandie avenue; Sixth-street Garage, No. 1230 West Sixth street; P. N. Hansen, No. 1000 West First street; American Auto Top and Repair Company, No. 1227 South Main street; Pasadena-avenue Garage, No. 2614 Pasadena avenue, Highland Park Garage, No. 2112 Sunset boulevard; Ziegler's Garage, No. 611 South Western avenue; Clemm Garage and Repair Company, No. 3056 West Pico street; Arlington Garage, No. 1201 West Washington street; L. A. Garage, No. 2934 West Pico street; Vermont Garage, Vermont and Holly-wood boulevard; Highland Park Garage, No. 6023 Pasadena avenue; Sunset Broadway Garage, No. 2213 South Broadway; Acme Auto and Repair Company, No. 5106 Central avenue; Campbell Garage, No. 8611 Main street; University Garage, 3122 Vermont avenue; Johnson Northern Garage and Machine Shop, No. 1121 West Ninth street, and Model Repair Shop, No. 1846 Main street.



Nobby
Reg. U. S. Pat. Office

Much Thicker Tires

You get out of a tire in real wear just what the manufacturer puts into the tire.

Actual measurements of cross-sections of the leading makes of rough tread and smooth tread tires prove that the tread of "Nobby Tread" Tires is very much thicker than other tires.

This unusual extra thickness in addition to the extra thick, strong shoe underneath means just so much more real tire wear.

This is one of the reasons why experts call "Nobby Treads"

Business Basis Tires

Automobile owners everywhere are rapidly learning to buy tires on a real business basis, viz:—the basis of ultimate economy.

And remember this—investigations prove that with "Nobby Tread" Tires punctures are 90% less than with the average tire.

These are the reasons why "Nobby Tread" Tires are today the largest selling high-grade anti-skid tires in the world.

Based upon their remarkable mileage records

"Nobby Tread" Tires

are now sold under our regular warranty—perfect workmanship and material—BUT any adjustments are on a basis of

5,000 Miles

Thousands upon thousands of veteran motorists now use "Nobby Tread" Tires on their front and rear wheels through all seasons, because they give real anti-skid protection and the lowest cost per mile.

US — United States Rubber Company and Associated Companies

United States Tire Company

NOTE THIS:—Dealers who sell UNITED STATES TIRES sell the best of everything.

Preventive Ounce.

SAVE TIRES BY BULLETIN GOODYEAR COURSE STUDY.

PROPER tire use and preservation is covered in a series of eighteen bulletins issued by the Goodyear Tire and Rubber Company, all indexed under appropriate heads.

Under-inflation, cuts, jolts, repairs, tubes, sudden starts or stops, wheel alignment, French talc, scraping ruts and curbs, car tracks, chains, sharp obstructions, grease, oil and acids, rim rust and uncovered tubes or tires are all treated from the points of long experience.

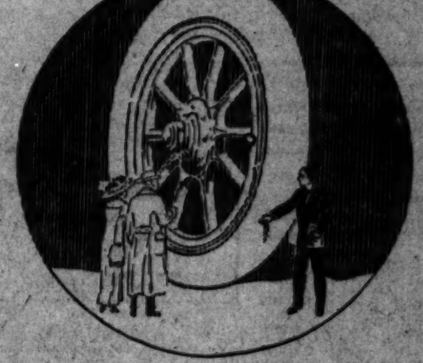
Car owners cannot fail of benefit which is the object of the pamphlets.

In line with the movement inaugurated by the Motor Truck Club of America, a motor truck association has been organized in Philadelphia. Twenty of the twenty-six motor truck concerns in the city are members.

Hamburger's

Auto Supply Store

BROADWAY, EIGHTH AND HILL STREETS
Broadway Entrance



Just Tires Today

—But We Have Everything for the Autoist

—These are outing days, and the wise autoist first gives attention to tires and tubes, so that the pleasure of his trips may not be marred.
—Note prices of Fresh Standard Tires and Tubes:—

Tires 28x3	$ 9.25	Tubes	$2.55
Tires 30x3	$10.05	Tubes	$2.70
Tires 30x3½	$13.70	Tubes	$3.35
Tires 31x3½	$14.20	Tubes	$3.45
Tires 32x3½	$14.50	Tubes	$3.55
Tires 34x3½	$15.50	Tubes	$3.70
Tires 32x4	$19.90	Tubes	$4.40
Tires 33x4	$20.60	Tubes	$4.55
Tires 34x4	$21.30	Tubes	$4.70
Tires 35x4	$22.00	Tubes	$4.80
Tires 36x4	$22.70	Tubes	$4.95
Tires 35x4½	$29.85	Tubes	$6.00
Tires 36x4½	$30.75	Tubes	$6.15
Tires 37x4½	$31.75	Tubes	$6.30
Tires 36x5	$36.00	Tubes	$7.20

Park your machine at our Hill Street entrance. You may let it stand there indefinitely.

Detroiter

"Absolutely the best light car made."



$850
At the Factory.

REGARD THIS CONSTRUCTION.

Full floating rear axle, Platform Springs, Spicer Universal Joints, Double expanding brake drums, Irreversible steering gear, Transmission back of fly wheel, Unit power plant, Aluminum crank case, Three point suspension, Thermo syphon cooling, Bosch magneto, Stromberg carburetor, Ball bearing throughout, 32x3½ tires, Demountable rims, Electric lights, Etc.

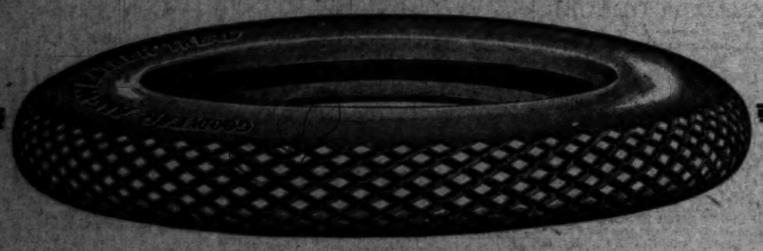
Phone us for Demonstration.

OPEN SUNDAY.

Mission Motor Car Co.
1312 So. Grand Ave., Los Angeles, Cal.

22299. Bdwy. 3132.

AGENTS WANTED.



Tires at One-Half

The One-Time Price for Goodyears

In 1909, No-Rim-Cut tires sold at nearly twice the prices of today.

Rubber cost has dropped since. But the great fact is that last year we made eleven times as many tires. In some single days we now build more than 10,000 motor tires.

This great demand has cut factory cost immensely. And our profit last year averaged only 6½ per cent.

16 Higher Prices

Now 16 makes of tires will cost you more than Goodyear prices—up to one-half more. And you are told, of course, that they are "quality tires."

But what is a quality tire?

It must, in these days, be a tire that can't rim-cut. And we control the only way to make a satisfactory tire of that type.

It must minimize blow-outs. We alone use the "On-Air" cure—at an extra cost of $1,500 daily. That's the only way to save the countless blow-outs due to wrinkled fabric.

It must resist tread separation. We alone use a patent method which reduces this danger 60 per cent.

And it must be efficient as an anti-skid. The most efficient is our double-thick All-Weather tread. And that alone gives an anti-skid all the smoothness of a plain tread.

This is Really the Quality Tire

Because of these features, No-Rim-Cut tires used to sell much higher than other standard tires. Because of these features, they have come to outsell any rival.

They hold top place in Tiredom. And this matchless prestige, after all these years, marks them the quality tire.

No tire is worth more than a Goodyear. In four ways—the four we mention—no tire is worth as much. Ask any user—he'll gladly confirm this.

GOODYEAR AKRON, OHIO
No-Rim-Cut Tires
With All-Weather Treads or Smooth

THE GOODYEAR TIRE AND RUBBER COMPANY, AKRON, OHIO
This Company has no connection whatever with any other rubber concern which uses the Goodyear name

Any Dealer can supply you Goodyear Tires. If the wanted size is not in stock he will telephone our Local Branch.

(1883)



Maier's Peerless at Atlanta.

The only automobile which took part in the great Shrine parade at Atlanta was the Peerless owned by Eddie Maier of this city. From left to right, Nobles Duyer, Tohan, Gray, Dr. Patterson, Scott, Selby, Frankenstein, Maier and Clarence Smith, local Peerless dealer, standing beside tonneau.

That Junior Race.

FUTURE SPEED MARVELS OFFER CLASSY NUMBERS.

A NEW kid speed king was unearthed at Ascot Park yesterday afternoon. Just about 12,000 motor-race fans saw the finish of the forty-mile Junior Sweepstakes race, which was won by Harry Hartz. His time was 50m. 27 2-5s.

Mott Hains, driving the Baby Mercer No. 4, finished a few seconds ahead of Hartz and was thought to be the winner until the time was figured. The Baby Buick was in the lead at the thirty-first mile, when a front tire came off. Walter Mushrush finished the race on the rim, but he was gradually forced back with his crippled car and took a place well down the list.

The two Baby Stutz cars did not start. During practice a few hours before the race both cars were wrecked. Jimmie Woodward in No. 3 went into the fence and narrowly escaped serious injury. Alex Pabst in No. 8 turned over on a turn and broke about everything on his car except the name.

The Baby Maxwell also failed to take the track. An accident just before the race kept the fast little machine out of the contests.

Forty cars lined up for the start. When the young drivers started their motors, it sounded like an overstocked managerie and smelt worse. Leonard Jones flopped the flag, and there was action.

BUICK CLIMBS.

The three Mercers and the Buick began to crawl up on the rest of the sputtering speeders. For several laps the Buick and Mercer No. 2 battled even and then the Buick climbed out in the lead.

Little attention had been paid to Harry Hartz in his D.D.D. car, a low, red creation with big black wheels. The Lincoln Bullet, was lapped a few times and one by one the rest of the fast little cars were passed. Mott Hains in his Mercer put up a great fight, but was passed.

The big fight was with the Buick. The two cars came down the straightaway together and held to the pole. On the turn the two machines brushed and the Buick went about two feet in the air and skidded across the track. That gave Hartz the lead which he held to the thirtieth mile, then he went bad.

MERCERS WIN.

Fifth place was what the D.D.D. had when she finally came around. Then the Buick chucked a tire and lost out. The Mercer dropped a belt and the D.D.D. out from behind and finished with a few seconds to the good.

It was in the fifteen-mile event that the little Mercers did the cleaning. Mott Hains and Harold took first and second in two Mercer modelettes and Homer Lodenclaus in the P.C. car, took third. Hains's time was 18m. 34 2-5s.

The ten-mile single-cylinder-car race was won by Shirley Williams in a Theim. The Brockway was second and Conway Barbour in his Great Western landed third. The time for the Thiem was 26m., flat.

THOMPSON WINS IN SOUTH ON FOUL.

[BY DIRECT WIRE—EXCLUSIVE DISPATCH.]

SAN DIEGO, May 29.—George Thompson, local bantam, won from Danny Lyons of Los Angeles on a foul in the third round of their scheduled four-round go here tonight. Thompson had the best of the going up to the time the low blow was struck, and battled Lyons all over the ring in the second.

It appeared as though a knockout were imminent in that session, but Lyons came back strong in the third.

In the second round Lyons unintentionally hit Thompson low and Referee McMahon cautioned Danny. In the third they were exchanging a volley of lefts and rights to the body when Lyons again hit low and was cautioned. This punch appeared to hit George in the groin. A second later Danny shot a hard right swing which caught Thompson on the hip and groin and McMahon stopped the go.

Kid Julian knocked out Gene Rado in round two with a left to the stomach, followed by a right cross to the jaw. Julian won all the way. There were three other preliminaries.

DOWNS AND HARLEY IN HEAD-ON RACE.

Leo Downs, a Hupmobile enthusiast of Los Angeles, who is recuperating from injuries received in the wreck at Vineyard last year, and Jack Harley, owner of a high-priced machine in Ione, N. Y., have agreed upon a novel transcontinental race between their cars.

Simultaneously starting early in June from their respective homes, the two friends aproach each other at their best speed, each carrying as passenger a judge representing the other party. The loser in elapsed time pays all expenses of both parties entirely across the country.

OHIO GOOD ROADS.

Ohio is building annually 300 miles of improved highways, about equally divided between brick and concrete construction. Brick is most expensive, costing $1379 for each strip one foot wide and a mile long, or about 50 per cent more than concrete.

Flattering.

BEST MOTOR FIELD HERE

Hamlin Brings Report from Eastern Factory.

Visited Plant After Shrine Conclave Gathering.

Sells More Cars Than Other Dealers of Line.

Southern California is the best territory for the Franklin car in the United States. More machines of that make are sold here than in any other territory and the line is represented by the oldest exclusive dealer in this section. R. C. Hamlin has been handling the Franklin exclusively in this territory since the spring of 1904.

R. C. Hamlin visited the Franklin factory before returning to Los Angeles from the Shrine conclave at Atlanta and returned with the belief that America's leading Franklin dealer is located in Los Angeles.

The factory is turning out more cars than ever before and the plant is operating more successfully than ever before, from the efficiency standpoint. This is said to be due to the fact that the concern has made a special of the six-cylinder model this season.

Hamlin returned to find just one car on the floor of his salesroom, a car load each week since the opening of the season is the record of the local agent and he is doubling up on his order for June.

The Comeback.

KNOX COMPANY IN THE GAME

BUSINESS AFFAIRS ARRANGED SATISFACTORILY.

One of Oldest Motor Car Manufacturing Companies in United States Reported on Way to New Plane of Prosperity Which Will Re-establish Line Throughout Country.

Friends of the Knox Automobile Company have been pleased that the final outcome of the company's affairs has been so satisfactorily arranged.

The Knox Company was one of the old original automobile manufacturers in the United States, putting out its first car in 1899. Its product soon found its way into every State in the Union and into a large number of foreign countries.

The recent sale of the property by E. O. Sutton of Springfield, Mass., which has been confirmed by the court, has placed it in the hands of parties who will take up the active promotion of the company's business and extend it on a much wider scale of national standing than it has ever enjoyed before.

Present indications point to the early placing of the Knox Company upon a new plane of prosperity that will undoubtedly make it one of the strongest automobile concerns in the East.

Rapid Climb.

SPARK PLUGS SHOW GROWTH

AUTO INDUSTRY CALLS FOR ACCESSORY SUPPLY.

In Four Years Factory Sends Forth Output of One Day Is More Than That of Entire Month in Days When Company Was Young and Autos Were Not So Numerous.

With the announcement that it is now turning out an average of 30,000 spark plugs a day, the Champion Spark Plug Company of Toledo has given another striking illustration of the marvelous growth of the automobile industry.

For a concern engaged in the manufacture of a small, but important part of an automobile, this company's rise in the industry has been a wonderful demonstration of business development.

Four years ago the company began the manufacture of its product in a little dingy factory in Toledo. The efforts of officials and workmen to bring about the production of even about 400 plugs a day. Now, with a daily production of 30,000 plugs, the company produces more plugs in nine hours than, in the old days, were manufactured in a month.

The Champion is now used in the factory equipment of Ford, Overland, Maxwell, Studebaker, Metz and more than sixty other cars.



From 300 to 13,000.

Three years ago, the output of the Paige factory was only 300 cars. Now, we build 13,000

Just consider these figures for a moment.

From 300 to 13,000 is a tremendous stride. Reduced to terms of men and human activity, these figures become an inspiration that must seize upon the imagination of every American man and woman. Three years is but a short time. Yet—within this period—the Paige has sprung from nothingness into the very front rank of a national industry.

The public has demanded more and more Paige cars each year. And step by step with this increasing demand has come the expansion of the Paige Company.

Public demand has moved us bodily from a small tumble down building into the present mammoth Paige factory.

Public demand has replaced a small handful of workmen with a veritable army.

Public demand has increased our sales organization from 30 to 1026 Paige agencies.

Public demand has absorbed Paige cars in every State of the union—and many lands oversea.

Public demand has increased Paige sales from $44,000 to more than $1,250,000 a month.

As you consider this three year record, one perfectly irresistable conclusion will begin to lodge in your mind. Such a tidal wave of public appreciation must be based upon something more substantial than mere fancy. **Paige value must be unusual value. Paige cars must have earned their reputation of "preferred investments" with the motor buying public. The answer must be in the car itself.**

Make it a point to investigate Paige Cars—get acquainted with the Paige dealer in your community and approach this investigation from any angle that you will. Then—beyond any question of doubt—you will understand the motive which has prompted so many hard headed men to stake their faith and money to the extent of more than a million and a quarter dollars a month.

"36" Glenwood Model—116-inch wheel base—left side drive center control—multiple disc cork insert clutch—silent chain drive for camshaft, pump, generator and magneto—fully equipped, including Gray & Davis large unit electric starting and lighting system. Price "36"—110-inch wheel base, fully equipped, $900—with electric lighting and starting—$975. **$1275**

The Paige-Detroit Motor Car Company, Detroit, Michigan

THOMAS MOTOR CAR COMPANY
Eleventh and Flower Streets.

FIAT
AND
McFarlan

Announcement

A new company, with new quarters and new policies, has taken the agency for the above lines.

Factory Service

locally unequalled, is now at your command. A new plant, up-to-the-minute in every respect, operated by factory experts and backed by well-known local men, assure reliable service.

Cars on Display

The new McFarlans are now on the floor, the Fiats are on the way and will be here soon.

Come See Us and Get Acquainted

Carlton-Faulkner-Bowles Co.
(Inc.)
Hope at Tenth Street

Don W. Carlton Al Faulkner A. C. Bowles

The Comeback.

KNOX COMPANY IN THE GAME

BUSINESS AFFAIRS ARRANGED SATISFACTORILY.

One of Oldest Motor Car Manufacturing Companies in United States Reported on Way to New Plane of Prosperity Which Will Re-establish Line Throughout Country.

Friends of the Knox Automobile Company have been pleased that the final outcome of the company's affairs has been so satisfactorily arranged.

The Knox Company was one of the old original automobile manufacturers in the United States, putting out its first car in 1899. Its product soon found its way into every State in the Union and into a large number of foreign countries.

The recent sale of the property by E. O. Sutton of Springfield, Mass., which has been confirmed by the court, has placed it in the hands of parties who will take up the active promotion of the company's business and extend it on a much wider scale of national standing than it has ever enjoyed before.

Present indications point to the early placing of the Knox Company upon a new plane of prosperity that will undoubtedly make it one of the strongest automobile concerns in the East.

Rapid Climb.

SPARK PLUGS SHOW GROWTH

AUTO INDUSTRY CALLS FOR ACCESSORY SUPPLY.

In Four Years Factory Sends Forth Output of One Day Is More Than That of Entire Month in Days When Company Was Young and Autos Were Not So Numerous.

With the announcement that it is now turning out an average of 30,000 spark plugs a day, the Champion Spark Plug Company of Toledo has given another striking illustration of the marvelous growth of the automobile industry.

For a concern engaged in the manufacture of a small, but important part of an automobile, this company's rise in the industry has been a wonderful demonstration of business development.

Four years ago the company began the manufacture of its product in a little dingy factory in Toledo. The efforts of officials and workmen to bring about the production of even about 400 plugs a day. Now, with a daily production of 30,000 plugs, the company produces more plugs in nine hours than, in the old days, were manufactured in a month.

The Champion is now used in the factory equipment of Ford, Overland, Maxwell, Studebaker, Metz and more than sixty other cars.

NEW WHEELS FOR LITTLE MOTORS

The Firestone Tire and Rubber Company is putting out a new wheel for Ford cars equipped with demountable rims. The complete set of four wheels with one extra rim is sold for $30. According to officials of the Firestone company, 1500 Firestone tires for Ford cars are sold in Los Angeles every month.

Mr. Wad Wen



Now and

OAKS TODAY S
1912 PENNA

However, It Is Up Again Than Two Years Ago—App at Second Base Only—Stron Fast and Equal in the Outfiel

BY HARRY A.

THAT the tail-end Oaks of today are superior to the champion-ship Oaks of 1912 is the some-important declaration of Arthur ...

...ost managers would hesitate ...t committing themselves under ...e circumstances, as on the surface it might appear to be a tacit ...sion of their inability to get re-...

...ving deeper, this is found not ...e the case. There are "extenuat-...circumstances."

...kin has rebuilt the Oaks on ...e notice, and every baseball man ...s that it is practically impossible ...e a disheartened tail-ender into ...ner in the space of a few ...ths, many figure that the Oak-...club of 1912 was lucky to win ...nnant. That this may have been ...e is indicated by the total collapse ...e club the following year, when ...shed last. This team, with one ...e exceptions, was the same as ...which gathered the flag in 1912.

PIERCER COMPETITION.

...t that year the Coast League ...whole has been strengthened ap-...ately 50 per cent. Oakland ...s real competition. Portland, ...emento and San Francisco, which ...among the standing baseball ...of 1912, have been converted ...ontenders, and make every game ...ttle.

...t year, Klawitter and Higgin-...n were the only Portland ...ers to show anything. Miller ...only a fair year with San Fran-...and Fanning hadn't "arrived." ...emento seemed to be in the ...e only because the schedule ...for six clubs.

...day there is not a weak sister ...e league.

...n Sharpe took over the Oak-...club in 1912, he appeared to be ...against it proper. He inherited ...remnants of the team with which ...rpe had finished a bang-up ...d in 1910 and 1911. The team ...t Lively, Moser, Cutshaw, ...n, Cameron, Hogan and Mar-...

...ke Patterson, Hetling, Parkin, ...and Cook were among the new ...imported. Sharpe was at first ...d games himself, and was a big ...to the club at these times, hitting ...ge of .300.

...team got the jump on its ...winning thirteen straight.

MITZE'S GREAT WORK.

...n played wonderful ball behind ...and many critics credited ...ually with Sharpe in winning ...pennant. ...erly all of Sharpe's pitchers—..., Parkin, Christian, Ables ...regory had a great year, going ...throughout the season. Per-...was the lone exception. He was ...regular on the staff who ...a fat majority of his ... It was an off year with ...with but four wins to eleven ...

...e was the second string ...with Tiedemann alternating ...little dingy factory in Toledo. ...bat and at first, Leard ...second, Hetling at third, Cook ..., Patterson at left, Zacher in ...and Coy in right.

HAD GREAT PITCHING.

...e pitching staff acnowledged ...superior to anything in the ...that year. Oakland managed ...out Venice only by the scant ...of a game. Los Angeles ...good enough to beat out the ...until the club went to pieces ...the death of Heitmuller, ...had a depressing effect on the ...team. From that moment the ...began to slide, and finished ...

...season, the Oakland club went ...ough, and was beaten out by ...ston in the league, showing ...of the most startling reversals in ...tory of the game.

...e is one of the grounds on which ...claimed by some that the Oaks ...really figure to win in 1912.

PLAYED GOOD BALL.

...there is no getting by the fact ...e team played great ball that ...ubbright pitching being one ...prominent features of its suc-...Markey by his twenty games ...and eleven lost, and his great ...as a relief pitcher, was a big ...

...g played the greatest game ...career at third base, receiving ...ently good automobile for his ...

...Oakland club today appears to ...as strong, if not more so ...Sharpe's championship team. ...is only one position that it ...to be inferior, and that is at ...base. They don't make many ...Leard. Guest, however, has ...showing great form in recent ...and begins to loom up like ...the best players in the league. ...Dan, in left field, while a fine ...probably has nothing on Pat-

Flowing.

ST MOTOR FIELD HERE.

lin Brings Report from Eastern Factory.

d Plant After Shrine Conclave Gathering.

More Cars Than Other Dealers of Line.

...ern California is the best ...y for the Franklin car in the ...States. More machines of ...aks are sold here than in any ...rritory and the line is repre... by the oldest exclusive dealer ... section. R. C. Hamlin has ...handling the Franklin exclu... in this territory since the ... of 1904.

... Hamlin visited the Franklin ... before returning to Los An... from the Shrine conclave at ... and returned with the belief ... America's leading Franklin ... is located in Los Angeles. ... factory is turning out more ...an ever before and the plant ...ling more successfully than ...ver, from the efficiency stand... This is said to be due to the ...t the concern has made a ... of the six-cylinder model ...

...in returned to find just one ... the floor of his salesroom. A ... each week since the opening ... season is the record of the ...ent and he is doubling up on ... for June.

The Comeback. 179

...OX COMPANY IN THE GAME.

...ES AFFAIRS ARRANGED SATISFACTORILY.

... managers would hesitate ...mselves under ... circumstances, as on the sur... would appear to be a tacit ... of their inability to get re... ...deeper, this is found not ... case. There are "extenuat... circumstances."

... has rebuilt the Oaks on ..., and every baseball man ... it is practically impossible ... a disheartened fall-ender into ... to the space of a few ...

... many figure that the Oak... of 1912 was lucky to win ... That this may have been ... by the total collapse ... the following year, when ... last. This team, with one ... exceptions, was the same as ... gathered the flag in 1912.

...RCER. COMPETITION.

... that year the Coast League ... has been strengthened ap... 50 per cent. Oakland ... real competition. Portland, ... and San Francisco, which ... the standing baseball ... 1912, have been converted ...ders, and make every game ...

... Klawitter and Higgin... were the only Portland ... to show anything. Miller ... a fair year with San Fran... and Fanning hadn't "arrived." ... seemed to be in the ... only because the schedule ... six clubs.

... is not a weak sister ...

... Sharpe took over the Oak... in 1912, he appeared to be ... it proper. He inherited ... of the team with which ... had finished a bang-up ... 1910 and 1911. The team ... Lively, Moser, Cutshaw, ... Hogan and Mag...

... Patterson, Hetling, Parkin, ... Cook were among the new ... Sharpe was at first ... himself, and was a big ... at these times, hitting ... got the jump on its ... thirteen straight.

...'S GREAT WORK.

... wonderful ball behind ... and many critics credited ... with Sharpe in winning ...

... of Sharpe's pitchers— ... Parkin, Christian, Ables ... had a great year, going ... the season. Per... the lone exception. He was ... regular on the staff who ... a fat majority of his ... It was an off year with ... but four wins to eleven ...

... was the second string ... Tiedemann alternating ... bat and at first. Leard ... Hetling at third, Cook ... Patterson at left, Zacher in ... Coy in right.

...D GREAT PITCHING.

... pitching staff acnowledged ... to anything in the ... year. Oakland managed ... Venice only by the scant ... of a game. Los Angeles ... enough to beat out the ... the club went to pieces ... the death of Heitmuller, ... a depressing effect on the ... From that moment the ... to slide, and finished ...

..., the Oakland club went ... and was beaten out by ... in the league, showing ... most startling reversals in ... of the game.

... of the grounds on which ... by some that the Oaks ... figure to win in 1912.

...ATED GOOD BALL.

... is no getting by the fact ... played great ball that ... pitching being one ... greatest features of its suc... by his twenty games ... lost, and his great ... a relief pitcher, was a big ...

... played the greatest game ... at third base, receiving ... good automobile for his ...

...land club today appears to ... strong, if not more so ...'s championship team. ... only one position that it ... be inferior, and that is at ... They don't make many ... Leard. Guest, however, has ... great form in recent ... engine to loom up like ... best players in the league. ... in left field, while a fine ... probably has nothing on Pat-

Now and Then.

...KS TODAY STRONG AS 1912 PENNANT-WINNERS.

...ever, It Is Up Against Stronger Competition ...n Two Years Ago—Appears Inferior to Champions ...econd Base Only—Stronger in Box and Behind ... and Equal in the Outfield.

BY HARRY A. WILLIAMS.

... the tail-end Oaks of today ... superior to the champion... Oaks of 1912 is the some... ...portant declaration of Arthur ... managers would hesitate ...mselves under ... circumstances, as on the sur... would appear to be a tacit ... of their inability to get re... ...deeper, this is found not ... case. There are "extenuat... circumstances."

... has rebuilt the Oaks on ..., and every baseball man ... it is practically impossible ... a disheartened tail-ender into ... to the space of a few ...

... many figure that the Oak... of 1912 was lucky to win ... That this may have been ... by the total collapse ... the following year, when ... last. This team, with one ... exceptions, was the same as ... gathered the flag in 1912.

...RCER. COMPETITION.

... that year the Coast League ... has been strengthened ap... 50 per cent. Oakland ... real competition. Portland, ... and San Francisco, which ... the standing baseball ... 1912, have been converted ...ders, and make every game ...

... Klawitter and Higgin... were the only Portland ... to show anything. Miller ... a fair year with San Fran... and Fanning hadn't "arrived." ... seemed to be in the ... only because the schedule ... six clubs.

... is not a weak sister ...

... Sharpe took over the Oak... in 1912, he appeared to be ... it proper. He inherited ... of the team with which ... had finished a bang-up ... 1910 and 1911. The team ... Lively, Moser, Cutshaw, ... Hogan and Mag...

... Patterson, Hetling, Parkin, ... Cook were among the new ... Sharpe was at first ... himself, and was a big ... at these times, hitting ... got the jump on its ... thirteen straight.

...'S GREAT WORK.

... wonderful ball behind ... and many critics credited ... with Sharpe in winning ...

... of Sharpe's pitchers— ... Parkin, Christian, Ables ... had a great year, going ... the season. Per... the lone exception. He was ... regular on the staff who ... a fat majority of his ... It was an off year with ... but four wins to eleven ...

... was the second string ... Tiedemann alternating ... bat and at first. Leard ... Hetling at third, Cook ... Patterson at left, Zacher in ... Coy in right.

...D GREAT PITCHING.

... pitching staff acnowledged ... to anything in the ... year. Oakland managed ... Venice only by the scant ... of a game. Los Angeles ... enough to beat out the ... the club went to pieces ... the death of Heitmuller, ... a depressing effect on the ... From that moment the ... to slide, and finished ...

..., the Oakland club went ... and was beaten out by ... in the league, showing ... most startling reversals in ... of the game.

... of the grounds on which ... by some that the Oaks ... figure to win in 1912.

...ATED GOOD BALL.

... is no getting by the fact ... played great ball that ... pitching being one ... greatest features of its suc... by his twenty games ... lost, and his great ... a relief pitcher, was a big ...

... played the greatest game ... at third base, receiving ... good automobile for his ...

...land club today appears to ... strong, if not more so ...'s championship team. ... only one position that it ... be inferior, and that is at ... They don't make many ... Leard. Guest, however, has ... great form in recent ... engine to loom up like ... best players in the league. ... in left field, while a fine ... probably has nothing on Pat-

...e. Wad Went Down to Venice to See the Game This Morning! —By Gale.



Good Record.

STANFORD IS CLOSE SECOND.

CHICAGO WINS BIG MISSOURI VALLEY CONFERENCE.

Stanford Boys Take Four Firsts and Numerous Seconds—Murray and Bonnet Lower the Conference Records in Low Hurdles and Half-Mile Run—Fast Time Made.

[BY A. P. NIGHT WIRE.]

ST. LOUIS, May 30.—The track team from the University of Chicago defeated eleven other universities and colleges in the Mississippi Valley Conference track and field meet here today, winning the meet with 44½ points. Leland Stanford, Jr., University came second, with 34, and Colorado third, with 15.

No world's records were broken in the meet, but six conference records were eclipsed and two others were equalled.

The first conference record to fall was that for the 440-yard dash, which Cowman of the Missouri School of Mines, Rolla, Mo., eclipsed by 1 3-5s. Cowman's time was 48 2-5s.

The 220-yard low hurdles next yielded a new conference record. Murray of Leland Stanford lowered the mark one-fifth of a second, making the hurdles in 24 4-5s.

Bonnet of Leland Stanford took a second off the conference record for the half-mile run, covering the distance in 1m., 56s., and Thatcher, the Missouri star, raised his own record of 136ft., 5 2-4in. in the discus throw. Then Barancik of Chicago took a fifth of a second off the conference record for the 220-yard dash.

The University of Chicago clipped 1 1-5s. from the conference record for the half-mile relay, and R. D. Boyd, of Chicago raised the conference record for the running broad jump by 7½ in. Total points:

University of Chicago, 44 2-3; Leland Stanford, Jr., 34; Colorado, 15; Nebraska, 13½; Missouri, 12; Kansas, 12; Northwestern, 12; Kansas Agricultural, 6½; Missouri School of Mines, 6; Drake, 5; Ames, 4 1-3; Washington, 0.

SUMMARY.

The 100-yard dash—Knight (Chicago) first, Barancik (Chicago) second, Cline (Colorado) third, Cowan (Rolla) fourth; time, 10s. Sat, equalling the conference record.

The 120-yard high hurdles—Hasen (Kansas) first, Ward (Chicago) second, Norton (Stanford) third, Vincent (Colorado) fourth; time, 15 2-5s. Equals conference record.

One-mile run—Wilson (Stanford) first, Fleming (Colorado) second, Lowy (Leland) (Chicago) third, Cruise (Nebraska) fourth; time, 4m.22 3-5s.

Pole vault—Bostar (Nebraska) first; Crohn (Stanford), Thomas (Chicago) and Underson (Nebraska) tied for second, splitting points; height, 11ft. 6in.

The 220-yard low hurdles—Murray (Stanford) and Norton (Stanford) second, Ward (Chicago) third, Hasen (Kansas) fourth; time 24 4-5s. Breaking conference record by one-fifth second.

Running high jump—Jaime (Northwestern) first, Frizzell (Kansas Agricultural) and Myers (Nebraska) tied for second, Burrus, Ames and Whiting (Chicago) tied for fourth; height, 5ft 9 5-8in.

Half-mile run—Bonnet (Stanford) first, Osborne (Northwestern) second, Carlson (Colorado) third; E. J. Stegeman (Chicago) fourth; time, 1m.56s.

Two-mile run—Moss (Missouri) first, Stout (Chicago) second, Yeater (Kansas Agricultural) third, W. T. Stakkestad (Aamos) fourth; time, 9m.48 4-5s.

Discus throw—Boden (Stanford) first, 129ft. 8in; Reber (Kansas) second, Thatcher (Missouri) third; distance, 42ft.2 3-8in.

Half-mile relay—Chicago first, Drake second, Nebraska third, Kansas fourth; time, 1m.29s. Nebraska third, Kansas fourth; time, 1m.29 3-5s.

Discus throw—Thatcher (Missouri) first, Denglinden (Chicago) second, Simons (Drake) third, Meyers (Nebraska) fourth; distance, 136ft.11in, breaking Thatcher's own conference record of 136ft.5 4-5in.

The 440-yard dash—Cowan (Rolla) first, Campbell (Stanford) second, Chance (Stanford) third, Iverson (Ames) fourth; time, 48 2-5s., breaking conference record by 1 3-5s.

The 220-yard dash—Barancik (Chicago) first, Knight (Chicago) second, Cline (Colorado) third, Kaiser (Ames) fourth; time, 21 4-5s. 1-5s under conference record.

One-mile relay—Colorado first, Kansas second, Chicago third, Ames fourth; time, 3m. 27s.

Running broad jump—Boyd (Chicago) first, Holt (Kansas Agricultural) second, Campbell (Stanford) third, Shearer (Drake) fourth; distance, 23ft.6in., beating the conference record held by Wilson (Kansas) by 7½in.

The Eastern Yacht Club of Boston has accepted a challenge from the Kaiserlicher Yacht Club of Germany to compete at Kiel in June in the 1915 sixth international sonder yacht series of races. Trial races for the American defenders will be sailed at Marblehead next July. The series now stands 4 to 1 in favor of the United States.

Good Stunt.

U.S.C. WILL HAVE SUMMER FOOTBALL TRAINING CAMP.

RALPH GLAZE, the new U.S.C. football coach, is going into the season next fall with a campaign that will get results. Glaze wrote to the athletic manager urging the necessity of having a training camp the latter part of the summer.

Glaze will arrive in Los Angeles the middle of August and he will then gather the available football material and go to one of the beaches for several weeks conditioning before the regular season starts. Redondo Beach is the probable location of the training camp. With a splendid beach and good bathing it makes an ideal place for the fellows to work out.

The U.S.C. football men realize that they have a long, hard climb into the championship and they will back Glaze to a man on the early training start. Several years of Rugby has taken the American skill away from the men and a good many of them have never played anything but the English game. In his letter Glaze said:

"I want to get the men together and have them learn the rudiments of the game thoroughly before the season starts. We will be under an awful disadvantage for the simple reason that a majority of the men will have to unlearn the Rugby way of doing things and learn the American way. Three weeks of good hard work at the last of the summer will prepare us to step right into the regular training season ready to take up finer points of the game.

"From your letters about the beach it appeals to me as a great place to have this summer training camp. The men will have little chance of getting injured in light scrimmage work on the sand and it is a good place to practice falling on the ball, tackling and so forth."

This is a splendid idea and it indicates that Glaze is a hustler and is out to win next season in spite of the handicaps he will be under.

Glaze, who is now pitching great ball for the Topeka team in the Western League, is already drawing up plans for the coming season and keeps in touch with Capt. Tommy Davis on local developments.

With the material that is out at U.S.C. Glaze should be able to do wonders in the three weeks pre-season training at the beach. The squad should step into the regular season in great shape and ready to be molded into a fighting machine that will win games.

Another big question at U.S.C. is the Thanksgiving game and who will meet the varsity. The original plan left this date open, but the alumni set up such a howl that a game is necessary. Many of the graduates who work will only have this chance to see the team in action. Bovard has offered the date to Whittier and if they do not accept a big team from the Rocky Mountain region will come west. The University of Utah or Colorado School of Mines team will come and both are anxious for the date. All three teams are exceptionally strong and will put up a hot battle so that the alumni will have a chance to see the varsity in a rattling good game.

Hannes Kolehmainen, the great Finnish runner, who established new records up to ten miles in his year and a half in competition around New York, and who recently returned to his home in Finland, is matched to race Jean Bouin, the French champion, ten miles, at Marseilles, in June, after which Kolehmainen will go to Stockholm to try and better the one-hour running record, held by Bouin. Kolehmainen will return to this country.

The Amateur Swimming Association of England has 1468 affiliated clubs.

EUREKA
PUNCTURE-PROOF TIRE SOLUTION
MEANS
Good-Bye, Tire Trouble!

ALL LEAKS AND PUNCTURES AUTOMATICALLY STOPPED!

Eureka Puncture-Proof Tire Solution

Preserves the Tires
Contains no Acids
Does Not Harden or Dry
Cools the Tires
Will Not Rot the tires
Will Not Clog Valves

LET US PROVE IT

The Eureka Puncture-Proof Tire solution is very easily injected through the valve stem by a small force pump, each tire containing One Quart of Solution, adding only 2½ lbs. of weight per tire. This solution has been successfully used by Bicycle Dealers for the past TWELVE YEARS and is therefore

No New Experiment, But is Here to Stay

Our New Store and Salesroom at 1129 S. Main Street Are Now Open

All Automobilists, Motorcyclists and Those Interested Are Invited to Call and See the

World's Best Puncture-Proof Tire Solution!



Ho! For the Big Out of Doors

With spring in the air the call of all outdoors is strong within us.
For the outdoor man—
For the outdoor woman—

A Buick

Because of the Buick's reputation for STRENGTH, SPEED and POWER and because its sturdy qualities have made it a favorite with red-blooded outdoor people, Buick owners find nature's choicest spots near pounding surf and 'neath scented pine.

Model 24-B—Roadster $1060
A Sturdy, Snappy Speedster—"Just for Two." Much in vogue 'mongst physicians, commercial men and the family man or woman.

Model 25-B—5-Passenger Touring Car $1185
An unequaled combination of economy, roominess and efficiency.
This model was one of the two Buicks that were the only cars to win perfect scores in the three-day New York reliability run.

Model 36-B—Roadster $1375
A Roadster of unequaled distinction.

Model 37-B—5-Passenger Touring Car $1485
The limit in grace and distinction.
The ideal family car—powered to master any road emergency.

Model 55-B—6-Cylinder Touring Car $2135
The climax of the 1914 Buick Line.
Mechanically—The final word in the famous valve in the head Buick motor.
Artistically—Designed to meet the requirements of the most fastidious.
Economically—The new Buick Six is continually setting new records for mileage, etc.—heretofore thought impossible in a six-cylinder car.

Buick

HOWARD AUTO CO.
1323-1327 South Flower Street, Los Angeles
San Francisco Portland Oakland

Buick

METZ "22" $530

LOS ANGELES

WINNER of the Glidden Tour. The three METZ cars were the only cars in the Tour that maintained perfect scores, without time extension or additional allowance of any kind, for the entire eight days of the contest.

The gearless Car

No Clutch to slip
No Gears to strip



Equipped Complete
Fully Guaranteed

The METZ "22" represents the highest degree of practical automobile construction. Left-hand drive, center control. Standard equipment throughout. Water-cooled 4-cyl. motor, Bosch magneto, artillery wheels, best quality Goodrich clincher tires. Travels 30 miles on 1 gallon of gasoline.

Call for demonstration or write for new Catalog.

METZ CO., 118 WEST PICO STREET, LOS ANGELES.
Factory: Waltham, Mass.

The Car You Will Eventually Purchase
The New Series

Velie Velie

The Name Insures the Quality



One of the New Series VELIE.

VELIE Cars Never Wear Out
VELIE Owners Refuse to Part With Their Cars

ONCE A VELIE OWNER
ALWAYS A VELIE OWNER

Have you asked the Velie agent to prove what the Velie can do? Are you interested in a demonstration that will show you one of the best values at the price now on the market? If not, then you have yet to learn the Velie quality. Here are three points to consider.

COMFORT STYLE PRICE

You can find them in the VELIE and the price will match the style and comfort. Ask us for the right kind of a demonstration. The Velie will make good.

COLYEAR MOTOR SALES CO.

MAIN 1392. 140-142 WEST PICO ST. HOME 25372.

Double Thick, Extra Service

LOOK at a Federal Rugged Tread Tire. It is of *much* heavier, stronger construction than the *ordinary* "non-skid" treads and *no* other is heavier. Rugged describes it accurately.

These big, sturdy studs of rubber, broad and thick, are constant protection on the road. They *won't let* your car skid.

FEDERAL RUGGED TREAD TIRES

are always safe. You'll never have to get out in the mud to *put on* skidding protection; you'll never have to *take a chance*, as you have often done with smooth tread tires or with *light* non-skid tires, in *getting past* a wet, slippery stretch of pavement or muddy highway. There's a *double thickness* of tread that gives the tire *extra service*.

Double-Cable-Base

The exclusive Federal Double-Cable-Base construction *eliminates* rim-cutting, side-wall blowouts just above the rim, tube pinching and the danger of a tire slipping off its rim.

Made in straight wall and quick detachable clincher styles
Plain and Rugged Treads

FEDERAL RUBBER MANUFACTURING CO., Milwaukee, Wis.

LOS ANGELES BRANCH
1237 SO. OLIVE ST.

Great.

D. BAYLESS REIGNS AS KING OF CLEAN-UPPERS.

Venice Captain Has Driven in More Runs Than Any Other Player in the Coast League—Leard and Carlisle Both Score Heavily—Ellis Propels Thirty-one Tallies Across the Plate.

BY HARRY A. WILLIAMS.

DICK BAYLESS maintains his proud position of the league's leading clean-up hitter.

Admitting that Hogan has good pitchers and catchers, sterling infielders, star outfielders, and remarkable utility men, still the fact remains that much of the club's strength, especially on the offense, is contained in the stocky form of der Capt.

In the first eight weeks of the season the Venice club scored a total of 231 runs. By means of safe hits, sacrifices, or infield drives that left no chance for a play at the plate, Bayless has driven in 44 runs. And he scored 26 himself. A home run counts as a run driven in and also as a run batted in by a player. Bayless has made six circuit shots. Deducting these six from the total of runs scored or driven in, Bayless has figured directly in the scoring of 66 of the 231 runs that his club scored in the first eight weeks. With Bill Leard and Walter Carlisle running up around the top of the list as leading run-makers of the league, it is interesting to wonder how long they would maintain that position without the power of Bayless's bat behind to drive them around the circuit. For Bill Leard, with 20 runs driven in, is the nearest rival to Bayless in this department of the Venice club.

Bayless has been most effective against Sacramento, either scoring or driving in 18 out of the 48 runs that Venice has scored against the Wolves. Bayless figured directly in the scoring of 14 of the 54 runs the Tigers have made against Portland; 14 out of 69 runs against Los Angeles; 9 out of 32 runs against San Francisco, and 8 out of 29 runs against Oakland.

Jerry Downs of San Francisco, with 32 runs driven in, and Rube Ellis of Los Angeles, with 31 runs driven in, are the nearest rivals to Bayless for the first eight weeks. The only other players in the league who drove in more than 25 runs were Kores, Portland, 29; Schaller, San Francisco, 27; Tennant, Sacramento, 26.

Classified by clubs, the players who drove in five or more runs in the first eight weeks of the race are as follows:

Los Angeles—Ellis, 31; Maggert, 24; Abstein, 23; Page, 18; Wolter, 17; Johnson, 14; Brooks, 10; Metzger, 5; Moore, 5; Meek, 5.

Oakland—Ness, 20; Zacher, 19; Cook, 17; Hetling, 15; Quinlan, 12; Murphy, 10; Middleton, 9; Kaylor, 8; Mitze, 7; Guest, 7; Alexander, 7; Gardner, 5.

Portland—Kores, 29; Ryan, 22; Rodgers, 19; Doane, 16; Fisher, 15; Derrick, 11; Davis, 10; Lober, 7; Krause, 5.

Sacramento—Tennant, 26; Coy, 18; Shinn, 16; Mohler, 14; Hannah, 11; Hallinan, 10; Moran, 10; Van Buren, 10; Young, 8; Klawitter, 6.

San Francisco—Downs, 32; Schaller, 27; Corhan, 24; Howard, 20; Mundorff, 18; Tobin, 15; Fitzgerald, 6; O'Leary, 5; Schmidt, 5.

Venice—Bayless, 44; Leard, 20; Elliott, 16; Meloan, 15; McArdle, 15; Borton, 15; Kane, 13; Litschi, 13; Hosp, 8; Carlisle, 7; Bliss, 6; McDonnell, 6.

But as mighty as he has been with the maple, Dick has not been greatly successful on the bases. His record of four stolen bases and ten times thrown out, makes him low man among the regulars in this respect.

In the first eight weeks Bayless registered his four stolen bases against Catchers Schmidt, Fisher, Brooks and Lynn. He was twice thrown out by Alexander, and one each by Clarke, Schmidt, Rohrer, Hannah, Boles, Mitze, Fisher and Yantz.

Bill Rodgers of Portland, although tied with Pep Young of Sacramento for stolen bases, has the best base-stealing record in the league, having stolen 17 bags and been thrown out only once. Young has stolen 17 bags and been thrown out twice. Nig Clarke is the only catcher who has thrown out Rodgers, turning the trick on April 12 at San Francisco. Rodgers has stolen three bases each off Bliss, Elliott and Mitze; two off Rohrer and one each off Hannah, Schmidt, Alexander, Brooks and Boles.

Young was thrown out by Mitze of Oakland at Sacramento, April 12, and by Elliott of Venice on April 16 at Los Angeles. Young has stolen three bases each off Elliott, Brooks, Arbogast and Boles; two off released Catcher Haworth of Portland, and one each off Alexander, Schmidt and Clarke.

Walter Schmidt of San Francisco has the next best base-stealing record, having stolen 14 bases, and been thrown out two times. Schmidt was once thrown out by Elliott on April 4 at San Francisco, and once by Alexander of Oakland on April 21. Twice Schmidt has stolen three bases in one game, the only player to perform this trick this season—the first time against Elliott of Venice on April 4, and the second time against Haworth of Portland on April 13. He has stolen three bases off Hannah and once each off released Catcher Perkins of Portland, Brooks, Meek, Boles and Alexander.

Of the regular catchers, Boles of Los Angeles has the best record, having allowed only 30 steals and having thrown out 29 men, more than any other catcher has thrown out. Boles has found most of his victims in the Venice club, and his smallest number in the Sacramento club. Eleven Venetians have been thrown out by Boles; 9 Seals, 4 Oaks, 3 Beavers and 2 Sacramentans. Of the 30 bases that have been stolen against Boles, 8 each have been credited to the San Francisco and Venice clubs, 5 to Sacramento, 4 to Portland and 3 to Oakland.

With 87 stolen bases, Los Angeles leads the clubs in total steals, and with only 46 men thrown out stealing, the Angels have the best club record in the percentage of successful starts. Of the 87 Angel steals, 23 have been recorded against Venice, 21 against San Francisco, 19 against Sacramento, 15 against Portland, and 9 against Oakland. San Francisco catchers have thrown out more Angels than the catchers of any other club. Seal catchers have thrown out 15 Angels, Sacramento and Venice catchers have thrown out 9 Angels each; Portland catchers have thrown out 7 Angels, and Oakland catchers have thrown out 6 of the Dillonites.

The complete base-stealing records, showing the number of bases stolen and the number of times players have been thrown out, with the rating based on the percentage of successful starts, follow:

Player, Club—	S.B.	T.O.S.	P.c.
Kane, Ven.	4	0	1.000
Hosp, Ven.	4	0	1.000
Speas, Port.	4	0	1.000
Van Buren, Sac.	3	0	1.000
Gardner, Oak.	2	0	1.000
Bliss, Ven.	3	0	1.000
Ryan, L. A.	2	0	1.000
Clarke, S. F.	1	0	1.000
Higginbotham, Port.	3	0	1.000
Geyer, Oak.	1	0	1.000
Leifield, S. F.	1	0	1.000
Rodgers, Port.	17	1	.944
Young, Sac.	17	2	.895
Schmidt, S. F.	14	2	.875
Meloan, Ven.	6	1	.857
Quinlan, Oak.	11	2	.846
McDonnell, Ven.	5	1	.833
Boles, L. A.	5	1	.833
Maggert, L. A.	13	3	.813
Hallinan, Sac.	3	1	.750
Harper, L. A.	3	1	.750
Mitze, Oak.	3	1	.750
Ellis, L. A.	11	4	.728
Johnson, L. A.	8	3	.727
Schaller, S. F.	10	4	.714
Doane, Port.	7	3	.700
Moore, L. A.	8	4	.667
Fisher, Port.	4	2	.667
Guest, Oak.	2	1	.667
Brooks, L. A.	2	1	.667
Hetling, Oak.	2	1	.667
Metzger, L. A.	2	1	.667
Murphy, Oak.	9	5	.643
Mundorff, S. F.	5	3	.625
Fitzgerald, S. F.	4	3	.602
Mohler, Sac.	3	2	.600
Leard, Ven.	13	9	.591
Wolter, L. A.	10	7	.588
Davis, Port.	7	5	.583
Shinn, Sac.	11	8	.579
Moran, Sac.	8	6	.571
Litschi, Ven.	4	3	.571
Page, L. A.	11	10	.524
Carlisle, Ven.	9	9	.500
Abstein, L. A.	8	8	.500
Charles, S. F.	4	4	.500
Ness, Oak.	3	3	.500
McArdle, Ven.	3	3	.500
Zacher, Oak.	2	2	.500
Kaylor, Oak.	1	1	.500
Elliott, Ven.	1	1	.500
Crabb, L. A.-Oak.	1	1	.500
White, Ven.	1	1	.500
Ryan, Port.	5	6	.455
Corhan, S. F.	6	8	.429
Derrick, Port.	6	8	.429
Lober, Port.	8	11	.421
Tobin, S. F.	7	10	.411
Kores, Port.	2	3	.400
Middleton, Oak.	5	10	.333
Tennant, Sac.	3	6	.333
O'Leary, S. F.	3	6	.333
Borton, Ven.	1	2	.333
Cartwright, S. F.	1	2	.333
Hannah, Sac.	1	2	.333
Bayless, Ven.	4	10	.286
Cook, Oak.	2	5	.286
Coy, Sac.	2	5	.286
Downs, S. F.	2	6	.250
Klawitter, Sac.	0	1	.000
Gregory, Sac.	0	1	.000
Arlett, S. F.	0	1	.000
Klepfer, Ven.	0	1	.000
Ehmke, L. A.	0	1	.000
Powell, Ven.	0	1	.000
Chech, L. A.	0	1	.000
Arellanes, Sac.	0	1	.000
Reiger, Port.	0	1	.000
Alexander, Oak.	0	2	.000
Bancroft, Port.	0	3	.000

Catchers' records for the first eight weeks follow, showing bases stolen off various catchers, number of men thrown out, with rating on percentage of success in throwing out would-be base stealers:

Catcher, Club—	S.B.	T.O.S.	P.c.
Sepulveda, S. F.	8	10	.556
Lynn, Sac.	2	2	.500
Boles, L. A.	30	29	.492
Hannah, Sac.	23	25	.472
Alexander, Oak.	19	16	.457
Schmidt, S. F.	13	15	.455
Rohrer, Sac.	24	18	.429
Arbogast, Oak.	8	6	.429
Clarke, S. F.	15	13	.419
Brooks, L. A.	39	26	.400
Elliott, Ven.	40	24	.375
Mitze, Oak.	29	17	.370
Fisher, Port.	37	20	.351
Bliss, Ven.	26	15	.333
Yantz, Port.	6	2	.250
Brennigan, Port.	3	1	.250

By rating the clubs on a percentage basis in base stealing, instead of merely on the total number of stolen bases, there are several shifts in the order. San Francisco, second in the ranking on a basis of total number of stolen bases, ranks sixth on the percentage basis, the percentage representing the division of successful steals by the total number of starts, this total number of starts being determined by adding total steals and total men thrown out. Los Angeles, first on the basis of total steals, retains first place under the percentage system; Portland, third under the old system, is second under the percentage system; Portland jumps from third to second place, etc. The figures follow:

Club—	S.B.	T.O.S.	P.c.
Los Angeles	87	46	.654
Portland	61	43	.587
Sacramento	52	38	.578
Venice	57	43	.570
Oakland	44	34	.564
San Francisco	53	50	.514

Vim!



15 H. P. Northway Motor
35 H. P. Clutch
35 H. P. Weston-Mott Axle
35 H. P. Transmission
40 H. P. Crankshaft
Brown-Lipe Gears
$695 Here

Just stop a minute and think what these specifications mean! Show them to some mechanical expert and listen to what he has to say. There is no other truck on the market with such "serviceable" construction.

Touraine Co., Makers

Y. R. del Valle, Agent,
1026 SOUTH OLIVE
Phones: F5676—M. 2781

The Sporting Center of America.



Tom McCarey's "Velie,"

On the back seat of which most of the big boxing matches of the United States have been arranged. From left, are T. J. McCarey, Johnny Coulon, bantam champion; John Weske, his manager, and Sammy Harris, manager of Kid Williams, who is to fight him for the championship.

Where Bargains Are Made.

TOM M'CAREY VELIE IS CAPITAL CITY OF SPORT.

SOME of the most important treaties of the sporting history of this generation have been signed on the back seat of Tom McCarey's Velie.

And yesterday, it was the scene of another little drama when Sammy Harris, the manager of Kid Williams, and Johnny Coulon fixed up the preliminaries for the fight, which is to settle the bantamweight championship of the world.

It was hard to shut the doors against the curious fans, so McCarey quietly slipped the whole party into his car and they settled all the questions involved while touring the city.

This is but one of many treaties to be closed in the car, which has been called facetious fans the "capital of sport."

McCarey acquired his Velie two years ago and ever since has been a devotee of motoring. He finds that many acrimonious questions in his office are smoothed out by a little ride to cool off the managers. Many a hard knot which seemed impossible of agreement in his office has been solved in the back seat of his car, during along some of the oiled boulevards of Southern California.

VAN COURT'S VERDICTS.

CHAMPION JOHNNY COULON started his training yesterday out at Jack Doyle's training camp.

There will be more interest taken in the training of both Coulon and Williams for their coming contest than any that ever took place in the southern country.

Johnny claims he is back into his old-time form again and never would have consented to meet the tough Williams unless he was.

If he makes good, it will be interesting to hear some of his knockers explain the reason for their knocking when the little champion was a sick boy.

Kid Williams has decided to train at the Western Athletic Club instead of Jack Doyle's.

A few days ago, Jim Jeffries paid Charlie Eyton the highest compliment as a referee.

Jeffries, Jimmie Dime and several other friends were fanning over the Chip-Petroskey contest and boxing in general.

Jeff asked Dime what he thought of Eyton as a referee. "I think he understands his business all right, and from what I have seen of him, think he is one of the best I have ever seen," said Dime.

Jim broke into the talk again and said: "We all make mistakes, and so does Eyton occasionally—he would not be human if he did not—but they can all say what they like and criticise Eyton as much as they like, but I believe he is not only the best referee in this country, but the best in the world. We are sure he is honest, he is cool and calculating in his work, and while I thought Petroskey was not hit low, even if he was and Eyton saw it, he used exceptional judgment in acting as he did.

"Deciding fouls, as well as anything else that may happen during a contest, lies in the judgment of the referee, and it would be unfair to penalize a contestant against any boxer who permitted an unintentional foul but one that did no damage, and it was the opinion that Eyton proved his good judgment in deciding as he did. I am for Eyton every time."

Now that Jimmie Dime has taken the management of Babe Kline, he should make big strides toward championship. About the only thing lacking in Babe was a good manager and if there is a man in the world that can develop that, it is Jimmie Dime.

Dick Curley, manager of Babe Kline, who boxed out here a few years ago, writes that he is on the trail of Johnny Kilbane for a match. Curley claims that Kilbane has sidestepped the hard-hitting boy several times, but is willing to put up $1000 as a guarantee for a match. This time Jimmie Dunn will come across.

Packie McFarland's judgment was not far off when he said that Joe White was cleverer than Leach Cross, Ad Wolgast, Leach Cross or any of the other lightweights in the game, and also that if White would only put the going to Ritchie, he had a fighting chance to win. Packie must have seen White some good advice before the contest, judging from the results.

It takes clever boxers to outpoint and outfox in other clever boxers, and Packie's judgment brings out in the Ritchie-Rivers contest again.

While Rivers carried the fight to Willie he had things nearly his own way, but just as soon as he would back up and cover up he had to take a lot of punishment and extra rounds added to him. Willie is a much more aggressive boxer than a defensive one, and it was right there that Rickland based his judgment.

Some Team.

L.A.A.C. TO HAVE A GREAT FOOTBALL TEAM

JACK D'AULE will have a rattling good team at the L.A.A.C. if all the players he has lined up put in an appearance. He has a horde of stars gathered in from all parts of the country, and they should form a team that will be a big stumbling block in the travels of the southern colleges.

D'Aule is going to use several styles of attack, seven to be exact, and four different defensive shifts. He will combine the powerful Michigan attack with a stone wall Harvard defense, and, mixed with clever trick plays, the team will play a brand of football hard to beat. Speed on the offense and sure tackling on the defense is the big things Jack will work for.

The game against Occidental College is to be the big affair at the L.A.A.C. schedule. D'Aule and his men figure that Oxy is the team they will have to beat for the southern title, and they go into that game with blood in their eye.

The tentative line-up of the L.A.A.C. team is enough to send a chill into the college camps around this end of the State. The back field will be a wonderful combination of speed, line plunging and brilliant defense. The line will be a mighty affair, fast, heavy and sure. The team will average about 174 pounds.

Ramey, who is now pitching with the Oakland club in the Coast League, is the man that is liable to play full-back, and he is one of the best ever turned out in the West. His sensational playing for Oregon several years ago will never be forgotten in the Northwest. "Bullet" Smith, late of the University of Colorado, and Aldridge, all-Indiana half in 1910, will probably play the halfs, though "Peppy" Brooks, the Pomona may figure. Mason of Whitelege or Lee, the Colorado fight it out for quarter.

"Skinny" Munn, all Southern tain end, and Brownell, College star, look good for positions. Backus is another date for an end position. The are not certain yet, but some men will be out for each "Bull" Finch may be on one side of the line.

Ed Durbin, another Mountain man, that threw well over the 200-pound make a strong bid for while Vic Davidson, from High, is after the other tion.

The center proposition doubt, but D'Aule hopes to use some of the college they will be ineligible for teams in their first year. from San Diego, is a try for the place. Dana San Diego boy that would team a lot.

These are but a few of that will be on hand to when the squad is gust 15.

THUCK TALK.

The G. H. Waters Company of Pomona has purchased a Sauer truck and trailer, to in hauling fruit from the the cannery. Other truck ing the last week have been C. Chapman, who purchased ton Mack; E. Miller Company cers, of Corona, a one livery car, and the Crow Feed and Feed Company of Pomona one and a half ton truck.

SNAPSHOTS A INDIAN

[BY A. P.

INDIANAPOLIS (Ind.) May 30. Thirty cars, their drivers from United States, Great Britain, France, Germany, Italy and Belgium, competed for cash prizes totaling $50,000 at the Indianapolis motor speedway today, in the fourth annual 500-mile automobile race. The attendance exceeded 100,000.

Dawson Severely Injured.

Dawson, winner of the 1912 race, was probably fatally injured when his car turned over and pinned him and his mechanician under it. Both were taken to the field hospital, and it was stated Dawson's back was broken, but this was later denied by physicians. The mechanician was not so badly hurt. Dawson's machine was overturned when he tried to avoid Goosley's wrecked car.

Two Car Upsets.

Gilhooley's car overturned on the southwest turn, and both driver and mechanician were taken to the hospital. Both were thought to have been seriously injured.

Mechanician Unconscious.

Chassagne's car overturned on the northeast turn and his mechanician, Hoefle, was knocked unconscious, but not fatally hurt. Chassagne escaped unhurt and expected to get his car back into the race.

Old Record Smashed.

Boillot had wrested the lead from Thomas at the 350-mile point with about a quarter of a lap to spare. Murray was in third place, about two laps behind. Time, 4:13:29, as compared with the former record, 4:28:18, made by Dawson in 1912.

Passes Century Mark.

Thomas was leading Boillot about half a lap at the end of 200 miles. Dubert was in third place at the time, but had to drop out in the 132nd due to a break in his gearing. The time for the 200 miles was 3:07:51, a new record for the distance, the running time being at a speed of 83.89 miles an hour.

Thirty-seven an Hour.

The first hundred miles was completed by the leader, Thomas, in 1:09:35, or at the rate of more than 87 miles an hour. Thomas was closely followed by Duray and Bragg.

The 450-mile record was broken with a speed of 83.43 miles an hour.

Driver's

MAXWELL PILO FOREIG

BY BILL

[BY DIRECT WIRE—EX

INDIANAPOLIS, May 30.—Driving a remarkable race, Rene Thomas in a De Lage car, won the 500-mile race here today. His time was 6h., 3m., 48s., an average speed of 57-100 miles per hour. I finished in the money, Oldfield being the American drivers with a place while I finished ninth.

Earl Cooper and Teddy Tetzlaff had hard luck and lost out early in the race. Cooper threw a tire on one of the turns and skidded into the fence. His car turned turtle, but he escaped uninjured. After the 150-mile post had been passed, Thomas's victory was never in doubt. Up until

Motor Tr

EXPOSITIONS W HIGH GRAD

W. BARBER, Pacific Coast representative of the Stevens-Duryea Motor Car Company, is in Los Angeles on a general round-up of all western agencies.

His present extended trip is to get on business conditions on the entire Coast, preparatory to a trip which will make to the Stevens-Duryea factory in June. He will leave Los Angeles Wednesday for San Diego and from there will go to Salt Lake, Portland, Seattle, Tacoma and through the Northwest.

When Barber is ready to go East he will be joined by Clarence English, the local Stevens-Duryea distributor. The local agency is one of the largest in the United States for this make of car, the demand for the high-grade car is going to be phenomenal in 1914, according to the official. This

Clarence English, local distributor, at wheel, Motor Car Compa

Thrilling Episodes.

SNAPSHOTS AT GREAT INDIANAPOLIS CLASSIC.

[BY A. P. NIGHT WIRE.]

...NAPOLIS (Ind.) May 30.—...ty cars, their drivers from the ...d States, Great Britain, France, ...many, Italy and Belgium, con...ed for cash prizes totaling $50,000 ...the Indianapolis motor speedway ..., is the fourth annual 500-mile ...obile race. The attendance ex...ed 100,000.

...n Severely Injured.

...rson, winner of the 1913 race, ...probably fatally injured when his ...turned over and pinned him and ...mechanician under it. Both were ...to the field hospital, and it was ...d Dawson's back was broken, but ...was later denied by physicians. ...mechanician was not so badly ... Dawson's machine was over...ed when he tried to avoid Gil...'s wrecked car.

...s Car Upsets.

...ckley's car overturned on the ...west turn and both driver and ...ician were taken to the hos...Both were thought to have ...seriously injured.

...ician Unconscious.

...assagne's car overturned on the ...rthest turn and his mechanician, S. ..., was knocked unconscious, but ...nally hurt. Chassagne escaped ...rt and expected to get his car ...o the race.

...ed Smashed.

...ellot had wrested the lead from ... at the 350-mile point with ...t a quarter of a lap to spare. ... was in third place, about two ...s behind. Time, 4:13:29, as com...d with the former record, 4:25:15, ...e by Dawson in 1912.

...ntury Mark.

... was leading Boillot about ... lap at the end of 200 miles. ...t was in third place at the ... but had to drop out in the 122nd ...on to a break in his gearing. ...ime for the 300 miles was ..., a new record for the dis..., the running time being at a ... of 83.59 miles an hour.

...oven an Hour.

...e first hundred miles was com...d by the leader, Thomas, in ..., or at the rate of more than ... an hour. Thomas was closely ...ed by Duray and Bragg.

...e 450-mile record was broken ... speed of 82.43 miles an hour. Thomas led his nearest competitor, Duray, by more than two laps. Guyot was third. Time, 5:27:36.

Well in Front.

Joseph Christiaens in a Belgian car finished sixth, Harry Grant in an English machine was seventh, Keene and Rodgers in an American car, placed eighth and William Carlson was ninth.

E. V. Rickenbacher in an American car finished tenth, the last of the prize winners. Haupt, Mulford and Burman in Knipper's entry finished the race in the order named.

Sixteen Lucky.

Thomas's car was No. 16. Goux carried the same number to victory last year. Thomas won first prize of $20,000 and accessory prizes and trophies will swell this amount to about $40,000.

Sorry Barney Lost.

It is estimated that 100,000 persons saw the contest. Thomas was given a hearty cheer when he drew up to the pits and embraced his mechanician, but during the last fifty miles the crowd was shouting for Oldfield and urging him on to regain the honors America lost to France over the same course last year.

Few Use Pits.

Thomas made one stop at the pits, Duray two and Guyot one. In the first 100 miles some drivers stopped on almost every lap. The race began to settle down after the 100-mile mark was set and the average speed increased.

QUAIL PLENTIFUL NEXT OCTOBER.

[BY DIRECT WIRE—EXCLUSIVE DISPATCH.]

SANTA ANA, May 30.—Quail have mated more freely this year than in several years, and there is every indication that the summer will produce a good crop of birds ready for the hunters next October. In dry years, the quail by instinct seem to know that water and feed will be scarce and that the effort to raise young is not worth while. Last winter was wet. Quail can develop coveys in parts of the hills where there was no water for them last year or the year before.

County Game Warden Robinson stated today that all of the old coveys are broken up into pairs.

Driver's Story.

MAXWELL PILOT LAUDS FOREIGN SPEED KING.

BY BILL CARLSON.

[BY DIRECT WIRE—EXCLUSIVE DISPATCH.]

...NAPOLIS, May 30.—Driv... a remarkable race, Rene ... in a De Lage car, won the ... race here today. His time ..., 2m., 45s., an average speed of ...-100 miles per hour. I ... in the money," Oldfield ... the American drivers with ... while I finished ninth.

... Cooper and Teddy Tetzlaff had ... and lost out early in the ... Cooper threw a tire on one ... turns and skidded into the ...ils car turned turtle, but he ... uninjured. After the 350-... had been passed, Thomas's ... was never in doubt. Up until that time, George Boillot, driver of the Peugeot car, had been fighting him hard for first place and the two had alternated in first place for 150 miles, until Boillot finally broke the frame of his car and had to retire from the race.

Three accidents, which threatened to be of a serious nature, occurred during the race. Chassagne threw a tire on one of the turns and he and his mechanician had narrow escapes from death when they were pinned under the car. Both are reported in good condition. The next accident occurred when Ray Gilhooley's Isotta car upset on the south turn. Gilhooley and Mechanician Bonini were seriously injured and for a while it was thought that both would die.

Motor Travel.

EXPOSITIONS WILL PULL HIGH GRADE CARS HERE.

...W. BARBER, Pacific Coast ...entative of the Stevens-...ya Motor Car Company, is ... Angeles on a general round-... all western agencies.

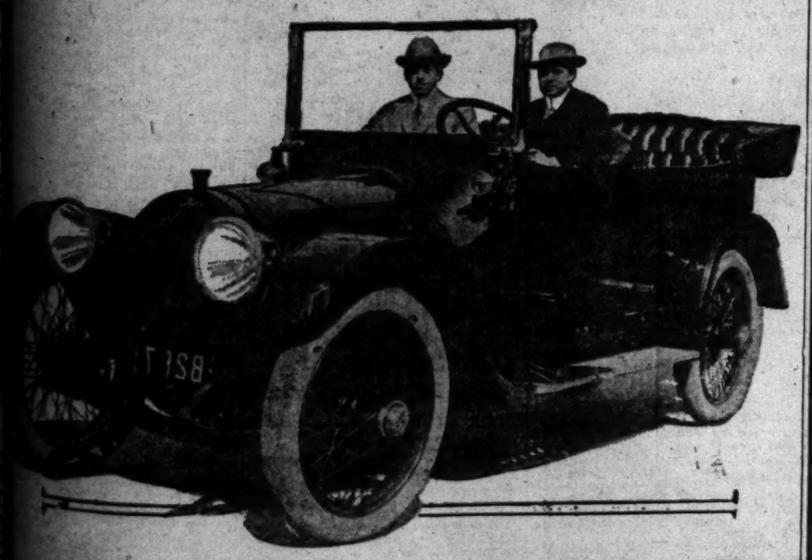
...present extended trip is to get ... business conditions on the ... Coast, preparatory to a trip ... make to the Stevens-Duryea ... in June. He will leave Los ... Wednesday for San Diego ... there will go to Salt Lake, ..., Seattle, Tacoma and ... the Northwest.

...Barber is ready to go East ... be joined by Clarence Eng... local Stevens-Duryea dis... The local agency is one of ...largest in the United States ... make of car.

...demand for the high-grade ... going to be phenomenal in ...cording to the official. This is partly due to the large number of motorists who have been using the medium-priced cars and are now ready to graduate into the higher-priced class.

Long tours also are becoming more common. Tours across the continent are now as frequent as trips across a single State two seasons ago. The universal demand for good roads, and the practical plans that have been adopted by most of the States and the Federal government, ensures several completed national highways in the next year or so, and already the highways between most of the big cities in the country are as good as many city boulevards. All of which has educated the general public to the joys of getting far out into the open in a motor car.

The California expositions next year are expected to bring an almost continuous string of automobiles across country from every direction. Fully half of them will be new cars of the finest grade.



The new Stevens-Duryea.

...Ruddell, local distributor, at wheel, with A. W. Barber, Pacific Coast representative for the Stevens-Duryea Motor Car Company, who is now touring Southern California.



Joe Dawson,

Winner of the Indianapolis race in 1912, who was badly hurt yesterday by the wrecking of his car.

Speedway Records.

(Continued From First Page.)

Wishart was compelled to quit, he was third in the race.

The Stutz car, driven by Cooper, which had been well up in the running, turned over in the back stretch when it threw a shoe, and added further gloom to the Americans, who had been hoping that this car would be able to stay in the money. It was then up to Oldfield to bring American colors across the tape.

With the French De Lage still leading and only sixty-nine laps to go, there were only sixteen cars left in the race.

At 325 miles the De Lage and Peugeot cars were still running neck and neck. The average speed at that juncture was 82 and 7-100 miles an hour, the time being three hours, fifty-five minutes, thirty-seven seconds. Following Boillot in the Peugeot came his team-mate, Duray, closely pursued by Guyot in the De Lage with Christiaens in the Belgian car, Excelsior, fifth.

BARNEY AT FINISH.

Boillot in his Peugeot and Thomas in his De Lage, running in the order named, the one upon the heels of the other, crossed the 350-miles mark in the record-breaking time of 4:13:25, the previous time having been 4:25:15, made in 1912 by Joe Dawson. Following closely was Duray in the Peugeot, Guyot in the De Lage, and the famous Barney Oldfield with the Indianapolis Stutz.

Oldfield was compelled to stop at the pits for a moment on his 137th lap, but was away again in short time, and the veteran dare-devil was cheered around the succeeding lap because of the determined effort he was making to overtake the French cars who were now leading him by about eight miles.

Announcement was then made that Boillot in the Peugeot had been compelled to quit. He was leading at the time. This gave Oldfield an opportunity to creep up, and created a most tense situation. Oldfield was being cheered by the thousands around the track as he gained on the leaders.

Fifty miles from the finish, or at 450 miles, the first division cars passed under the wire in the same order as at the finish. During the last half-century it simply narrowed down to a question of holding up under the strain and keep the positions already gained.

In attempting to miss running into the wrecked Isotta, under which were Gilhooley and Bonini, Joe Dawson, driver of the Marmon and winner of the race in 1912, also upset. Dawson was the most seriously injured of all. He may die. His mechanician was not seriously injured.

The race is a complete victory for foreign-made cars. They carried off the first four places with ease, Barney Oldfield being the first American to finish. The first four finishers, Thomas, Duray, Guyto and Goux, drivers of De Lage, Peugeot, De Lage and Peugeot care respectively, all broke the record set by Dawson in 1912. Their average speed was better than the 78.72 miles per hour mark which Dawson set. The Peugeot which finished second was the smallest car in the race. It measured but 183 cubic inches piston.

Carlson, who drove a Maxwell car, used kerosene as his fuel throughout the contest. His was the only car which used kerosene alone, although Tetziaff, who drove the second Maxwell, used half kerosene and half gasolene.

FILLMORE HIGH LOST TO POLY.

The boys from Fillmore High took an awful beating at the hands of Poly's baseball team at Bovard Field, Friday afternoon. All they could do was to stand around in a dazed fashion while the Poly boys smashed hits to all parts of the field, fielded in great style and scored an even dozen runs. It was way along in the ninth that Abel let up and the up-country bunch managed to get over one lone run, small concession to take back home.

Belton Abel was at his best in this semi-final game for the Southern California championship. He gave only five scattered blows and fanned ten men. The losers never had a chance to bust through his pitching and the sensational support behind him. Six times he struck out the last man to face him in the inning, and each time it prevented any chance of a Fillmore uprising. In spite of the melodious cheering of the Fillmore girls, the runs were not forthcoming.

The score:

FILLMORE.

	AB.	R.	BH.	SH.	PO.	A.	E.
Foster, 3b	3	0	0	0	1	0	0
G. Smith, ss	4	0	1	1	0	3	0
Baker, lf	4	0	0	0	3	0	0
Burson, cf	4	1	0	0	4	0	1
Taylor, 1b	3	0	1	0	9	1	0
Alcock, c	3	0	0	0	4	1	0
H. Mayhew, rf	4	0	0	0	0	1	0
R. Mayhew, 2b	3	0	0	0	4	2	0
H. Mayhew, p	3	0	1	0	0	4	0
Totals	30	1	3	1	24	12	1

POLY.

	AB.	R.	BH.	SH.	PO.	A.	E.
L. Smith, lf	5	2	2	0	3	0	0
Haney, 2b	5	2	2	0	2	1	0
Martin, 1b	5	2	2	0	10	0	1
Critchley, c	5	1	1	0	11	1	0
Tipton, ss	5	1	1	0	1	2	0
Gordon, rf	5	0	1	0	0	0	0
Gillette, cf	5	0	0	0	3	0	0
Lawson, 2b	4	0	1	0	2	3	0
Abel, p	3	2	1	0	0	4	0
Totals	37	12	11	1	27	14	1

SCORE BY INNINGS.

	1	2	3	4	5	6	7	8	9	
Fillmore	0	0	0	0	0	0	0	0	1	— 1
Base hits	0	1	1	0	1	0	0	1	0	— 3
Poly	2	0	0	0	0	2	1	2	5	— 12
Base hits	2	1	2	1	1	2	1	2	1	— 13

SUMMARY.

Two-base hits—Gordon, Haney, Taylor.
Sacrifice hits—Haney, Alcock.
Sacrifice fly—Haney.
Bases on balls—Off Abel, 2; off H. Mayhew, 3.
Struck out—By Abel, 10; by H. Mayhew, 4.
Double plays—Tipton to Lawson to Martin; H. Mayhew to R. Mayhew to Taylor.
Time of game—1h. 55m.
Umpire—Tom Leahy.

TIRES



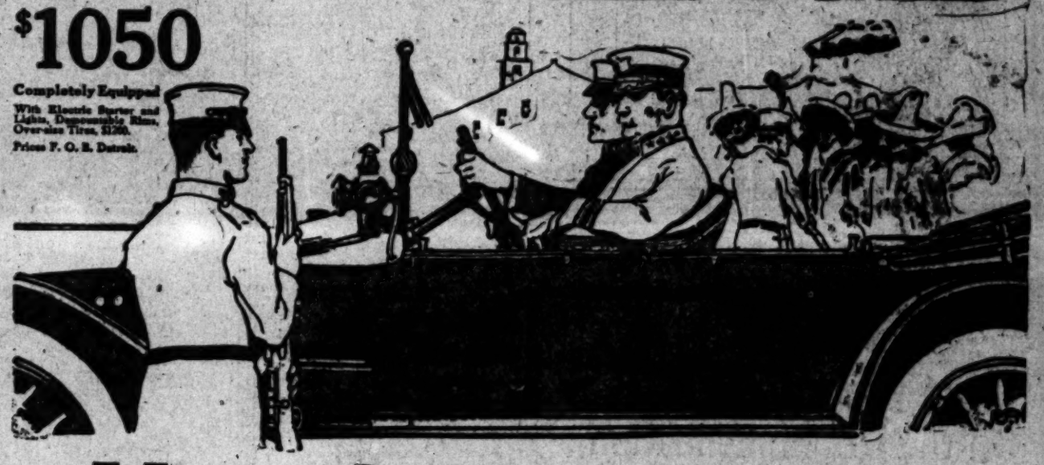
Made by the Man Who Invented and Made the Savage Firearms

Savage Tire Branch
1223 So. Olive Street

BOOK ON Dog Diseases AND HOW TO FEED
Mailed Free to any address by the author
H. CLAY GLOVER, V. S.
118 West 31st Street New York

"Everything Curling and Gilded."
Chas-Cone Co.
114 W. 3rd St. Spring
2 STORES TO SERVE YOU.

Hupmobile
The car of The American Family
$1050
Completely Equipped With Electric Starter and Lights, Demountable Rims, Oversize Tires, $1200. Prices F. O. B. Detroit.



Hups Sold Stay Sold

Have you ever heard a Hupmobile owner say anything but good of his car?

Haven't you noticed that when he wants to dispose of it to get a new one, he never has any difficulty in so doing?

Haven't you observed how willing any dealer is to take a Hup in trade at a good figure—and how few of them you see on the floor of the second-hand dealer?

If you haven't noticed these things ask any Hup owner—and you'll get the answer as to why Hups sold stay sold.

Ask Any Hupmobilist

The Hupmobile's reputation for lesser maintenence cost, for longer life, and for a higher cash value in the second-hand market is founded on the experience of Hup owners.

It is not a thing of recent growth.

It is as old as the Hupmobile itself.

Owners of other cars can't understand the Hup owner's intense loyalty and enthusiasm for his car.

Their own experience knows no such economy as typifies the month-in and month-out use of the Hup.

They see Hup owners actually going out of their way to make Hupmobile sales to their best friends.

You can easily verify all this, possibly in your own neighborhood.

A chat with a Hup owner will reveal to you phases of economy and car service you have never perceived.

The Hupmobile dealer can give you scores of names and specific instances equally enlightening and convincing.

Call on him today.

Hupp Motor Car Company, Detroit
GREER-ROBBINS COMPANY
A 1187 TWELFTH AND FLOWER STREETS BDWY. 5410

MOTOR CAR DEALERS ASSOCIATION DIRECTORY

APPERSON JACKRABBIT and GRANT—Leon T. Shettler Co., 151 W. Pico. Main 7034, Home 10167.

BEARDSLEY ELECTRIC — Beardsley Electric Co., 1250-1260 W. 7th. Home phone 53018, Pac. Wil. 788.

BUICK — HOWARD AUTO CO., 1323 S. Flower St. Home 60009. Main 9040.

DETROIT ELECTRICS — California Electric Garage Co., 676 Alvarado St. Phones: 60309; Wilshire 857.

FRANKLIN AND R. & L. ELECTRICS—R. C. Hamlin, 1040-1044 S. Flower. M. 7877, Home 60249.

HOWARD SIX — PAIGE. Thomas Motor Car Company of California. 1058-60 South Flower St.

HUDSON — Harold L. Arnold, 1116 to 1128 S. Olive St. Sunset Bdwy. 678; Home A4734.

HUPMOBILE — MITCHELL—Greer-Robbins Co., Twelfth and Flower Sts. Bdwy. 5410, A1187.

KISSELKAR—Pacific KisselKar Branch, 1001 So. Olive St. Bdwy. 2963—10457.

LOZIER—WOODS ELECTRIC—Bekins-Speers Motor Co., Pico at Figueroa St. 60634; Bdwy. 90.

NATIONAL—Earle Y. Boothe, 1355 South Flower Street. Main 5347, 60593.

OAKLAND CARS, STANDARD TRUCKS—Hawley, King & Co., 1027-33 So. Olive St. Home 60381; Bdwy. 1823.

PEERLESS AND OHIO ELECTRICS. Smith Bros., 1616-24 S. Figueroa. West 84, 60683.

PREMIER—Premier Motor Car Co., 1127 South Olive St. Main 679, F2664.

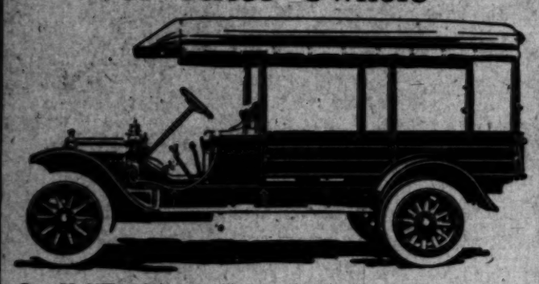
REGAL—Big Four Automobile Co., 1047-1049 So. Olive St. Home F2533, Sunset Bdwy. 952.

STEARNS-KNIGHT, POPE HARTford, King. Wm. R. Ruess, Cor. 10th & Olive. Main 7278, 60173.

STEVENS-DURYEA AND BROC ELECTRIC—English Motor Car Co., 1132 South Grand Ave. Home F2381; Sunset Main 1400.

BUY WHITE TRUCKS

On the Recommendation of These Owners



One-Half Ton White—Express Body $3350 F.O.B., L.A.

BRADFORD BAKING CO.
Own 16 White Trucks

BULLOCK'S
Own 5 White Trucks

LOS ANGELES BREWING CO.
Own 12 White Trucks

CUDAHY PACKING CO.
Own 3 White Trucks

ARMOUR PACKING CO.
Own 63 White Trucks

San Bernardino Mountain Auto Line
Own 8 White Trucks

THE WHITE COMPANY

DISTRIBUTED BY

Pioneer Commercial Auto Co.

1017-19 North Alameda Street.

Home F8658 Main 8508

Ford

SOLD ON TIME PAYMENTS

Phone 10457 or Broadway 2963 for Particulars.

The Pacific Kisselkar Branch

LIMITED AGENT FOR LOS ANGELES.

1001-1009 South Olive Street.

FEDERAL LEAGUE.

CHICAGO DIVIDES.

[BY A. P. NIGHT WIRE.]

CHICAGO, May 30.—Chicago and Indianapolis divided a double-header today. Rooney's home run and star fielding helped Falkenberg win the first for the visitors over Brennan, 5 to 0. Hendrix was victor over Billiard in the second, 1 to 0. Two bases on balls, followed by Farrell's single, gave the locals their run. Scores:

FIRST GAME.

CHICAGO.	R.	H.	O.	A.	INDIANAPOLIS.	R.	H.	O.	A.
Flack, lf	0	1	1	0	Campbell, rf	0	1	1	0
Zeider, 2b	0	0	2	3	McCarthy, lf	1	1	0	0
Tinker, ss	0	0	0	2	Kauf, cf	0	0	2	0
Mattern, rf	0	0	1	0	Laporte, 2b	0	0	2	3
Stanley, 3b	0	0	0	2	Rooney, 1b	1	1	12	0
Wilson, c	0	0	7	0	Kennedy, ss	0	0	1	2
Hoyt, c	0	0	0	0	Schorr, rf	0	0	1	0
Zwilling, cf	0	0	1	0	Bartzke, c	0	0	5	0
Wicklund, rf	0	1	0	0	Falkenberg, p	1	0	1	0
Beck, 1b	0	0	14	0					
Farrell, 2b	0	0	2	2					
Brennan, p	0	0	0	2					
Totals	0	2	27	9	Totals	3	3	27	11

x—Batted for Brennan in sixth.
xx—Batted for Lange in ninth.

SCORE BY INNINGS.

Chicago	0	0	0	0	0	0	0	0	0	0
Indianapolis	0	0	1	0	2	0	0	0	0	3

SUMMARY.

Two-base hit—Kauf. Home run—Rooney. Struck out—By Brennan, 2; by Lange, 1; by Falkenberg, 4; by Walsh, 2. Bases on balls—Off Brennan, 2; off Lange, 1. Double plays—Brennan to Tinker to Beck; Rooney; Farrell to Tinker; Wilson to Zeider; Wicklund to Zeider; Rooney to Kauf; Stanley to Brennan. Left on bases—Chicago, 4; Indianapolis, 7. Hit by pitcher—By Brennan, 1 (Rooney). Time of game—1h. 55m. Umpires—Rush and Mansmann.

SECOND GAME.

CHICAGO.	R.	H.	O.	A.	INDIANAPOLIS.	R.	H.	O.	A.
Flack, lf	0	0	1	0	Campbell, rf	0	1	2	0
Zeider, 2b	0	0	1	2	McCarthy, lf	0	0	1	0
Tinker, ss	0	0	0	2	Kauf, cf	0	0	2	0
Mattern, rf	0	0	1	0	Laporte, 2b	0	0	3	4
Stanley, 3b	0	0	0	2	Rooney, 1b	0	0	12	0
Wilson, c	0	0	6	0	Kennedy, ss	0	0	0	2
Hoyt, c	0	0	0	0	Schorr, rf	0	0	0	0
Zwilling, cf	0	0	1	0	Bartzke, c	0	0	4	0
Wicklund, rf	0	1	0	0	Billiard, p	0	0	0	4
Beck, 1b	0	0	12	0					
Farrell, 2b	0	0	3	3					
Hendrix, p	0	1	0	4					
Totals	0	1	27	13	Totals	0	1	24	12

SCORE BY INNINGS.

Chicago	0	0	0	0	0	0	0	0	0	0
Indianapolis	0	0	0	0	0	0	0	0	1	1

SUMMARY.

Two-base hit—Kauf. Struck out—By Hendrix, 5; by Billiard, 4. Bases on balls—Off Billiard, 1. Double play—Rooney to Zeider to Stanley to Beck. Hit by pitcher—By Billiard, Wilson. Errors—Stanley, Kauf. Time of game—1h. 45m. Umpires—Mansmann and Rush.

REBELS TAKE TWO.

[BY A. P. NIGHT WIRE.]

BALTIMORE, May 30.—The Pittsburgh Feds took both games from Baltimore today, making it four straights. The morning game was 4 to 2 and the afternoon 6 to 5 in twelve innings. The scores:

FIRST GAME.

BALTIMORE.	R.	H.	O.	A.	PITTSBURGH.	R.	H.	O.	A.
Shaw, rf	0	1	1	0	Savage, rf, ss	0	1	0	1
Dale, ss	0	0	1	2	Jones, lf	0	1	1	0
Duncan, cf	0	0	2	0	Oakes, cf	0	0	0	0
Pearce, 1b	0	0	12	0	Lennox, 3b	0	1	0	1
Emmens, lf	0	0	1	0	McDonald, 2b	0	0	2	3
Walsh, 2b	0	0	1	3	Simmons, rf	0	0	1	0
Doolan, ss	0	0	2	2	Kane, 1b	0	0	11	0
Jacklitsch, c	0	0	5	0	Mowrey, ss	0	0	1	1
Wilhelm, p	0	0	0	2	Berry, c	0	0	6	1
Young, p	0	0	0	0	Barger, p	1	2	0	4
Russell, x	0	0	0	0					
Totals	0	1	25	9	Totals	1	4	27	14

x—Batted for Wilhelm in eighth.

SCORE BY INNINGS.

Baltimore	0	0	0	0	0	0	0	0	0	0
Pittsburgh	0	0	0	0	0	0	0	0	1	1

SUMMARY.

Two-base hit—Russell. Three-base hit—Jacklitsch. Sacrifice hits—Mowrey, Wilhelm, Savage. Stolen base—Berry. Double play—Doolan to Knabe to Swacina; Duncan to Jacklitsch. Base on balls—Off Barger, 2; Wilhelm, 1; Young, 1. Struck out—By Barger, 1; by Young, 1. Passed ball—Berry. Left on bases—Baltimore, 6; Pittsburgh, 3. First base on errors—Pittsburgh. Time of game—1h. 25m. Attendance, 2000. Umpires—Brennan and McCormick.

SECOND GAME.

BALTIMORE.	R.	H.	O.	A.	PITTSBURGH.	R.	H.	O.	A.
Shaw, rf	0	0	2	0	Savage, ss	1	1	2	0
Dale, ss	0	0	1	1	Jones, lf	0	1	1	0
D'ner, cf-2b	0	1	2	1	Oakes, cf	0	0	1	0
Swacina, 1b	1	2	10	0	Lennox, 3b	0	0	1	1
Knabe, 2b	0	0	2	2	McDon'd, 2b	0	0	2	3
Walsh, 2b	0	0	0	0	Mowrey, ss	0	1	0	0
Doolan, ss	0	0	0	0	Simmons, rf	0	0	1	0
Dugan, ss	0	0	1	1	Kane, 1b	0	0	10	0
Jacklitsch, c	0	1	5	1	Berry, c	0	2	6	2
Quinn, p	0	0	0	2	Camnitz, p	0	0	0	0
Russell, x	0	0	0	0	Knetzer, p	0	0	0	0
					Roberts, xx	1	1	0	0
Totals	1	4	27	12	Totals	2	6	24	6

x—Batted for Suggs in eighth.
xx—Batted for Camnitz in seventh.

SCORE BY INNINGS.

Baltimore	0	0	0	1	0	0	0	0	0	1
Pittsburgh	0	0	0	0	1	2	0	0	0	3

SUMMARY.

Two-base hits—McDonald, 2; Simmons, 2; Kane, 2; Savage, Oakes, Berry. Home run—Jacklitsch. Sacrifice hits—Mowrey, Camnitz, Doolan. Double play—McDonald to Savage to Kane. Struck out—By Knabe, Swacina, Jacklitsch, Camnitz. Bases on balls—Off Camnitz, 1; by Knetzer, 1; by Quinn, 1. Left on bases—Baltimore, 7; Pittsburgh, 7. Hit by pitcher—By Quinn, Mowrey; by Camnitz, Doolan. Struck out—By Knetzer, 1; by Quinn, 2. Time of game—2h. 25m. Umpires—Brennan and McCormick. Attendance, 7000.

Amateur Athletic Union plans to raise $150,000 to defraw expenses of United States competitors in the Berlin Olympic games of 1916.

BUFFALO DIVIDES.

[BY A. P. NIGHT WIRE.]

BUFFALO (N. Y.) May 30.—Brooklyn won the closing game of the series with Buffalo today by 3 to 1. Lafitte was invincible.

The morning game was taken by Buffalo, 4 to 0. Scores:

FIRST GAME.

BUFFALO.	R.	H.	O.	A.	BROOKLYN.	R.	H.	O.	A.
Boone, rf	0	1	2	0	Myers, 2b	0	0	1	3
Adler, 2b	1	0	1	2	Wagner, ss	0	0	1	2
Bodie, ss	1	1	2	3	Shaw, cf	0	0	1	0
Hendrix, lf	0	0	1	0	Murphy, rf	0	0	0	0
Hapgood, c	0	0	4	0	Hofman, 3b	0	0	0	2
Delahanty, rf	0	0	0	0	Casper, 1b	0	0	9	0
Downer, 3b	0	0	0	2	Cooper, lf	0	0	1	0
Smith, 3b	0	0	0	0	Stack, c	0	0	4	0
Krapp, p	0	0	0	1	Lafitte, p	0	0	0	1
Anderson, p	0	0	0	0	Evans, x	0	0	0	0
Totals	2	2	10	8	Totals	0	0	24	8

x—Batted for Hoark in the eighth.

SCORE BY INNINGS.

Buffalo	0	0	0	0	0	0	0	0	0	0
Brooklyn	0	0	0	0	0	0	0	0	0	0

SUMMARY.

Off Hoark, 4 runs and 6 hits in 7 innings. Earned runs—Buffalo, 1; Brooklyn, 0. First base on balls—Off Anderson, 1; Hoark, 4 (of Hapgood, 3). Struck out—By Anderson, 7 (Myers, Murphy, Lafitte), Cooper, 2; Delahanty, 1; by Hoark, 1 (Handford). Two-base hits—Boone, Handford. Sacrifice hits—Handford, Evans. Stolen bases—Bodie, Handford. Double plays—Bodie, Adler and Hapgood; Wagner, Myers and Casper. Left on bases—Buffalo, 7; Brooklyn, 4. Passed balls—Hapgood, Stack. Hits—Off Krapp, 7 in 9 innings. Time of game—2h. 5m. Attendance—4130.

SECOND GAME.

BUFFALO.	R.	H.	O.	A.	BROOKLYN.	R.	H.	O.	A.
Boone, rf	0	0	2	0	Shaw, lf	0	0	1	0
Lavigne, 1b	0	0	9	0	Myers, 2b	1	1	1	2
Adler, 2b	0	0	1	2	Evans, rf	0	0	1	0
Bodie, ss	0	0	1	3	Casper, 1b	0	0	10	0
Hendrix, lf	0	0	1	0	Cooper, cf	0	0	1	0
Hapgood, c	0	0	5	0	Murphy, rf	0	0	0	0
Delahanty, rf	0	0	0	0	Wagner, ss	0	0	2	3
Downer, 3b	0	0	0	2	Hofman, 3b	0	0	0	2
Smith, 3b	0	0	0	0	Cappier, c	0	0	4	0
Main, c	0	0	0	0	Lord, p	0	0	0	0
Krapp, p	0	0	0	4	Lafitte, p	0	1	0	1
Totals	1	4	27	10	Totals	1	3	27	10

SCORE BY INNINGS.

Buffalo	0	0	0	0	0	0	0	0	1	1
Brooklyn	0	0	0	0	0	0	0	1	0	1

SUMMARY.

Earned runs—Brooklyn, 1. Bases on balls—Off Krapp, 2; off Lafitte, 4. Struck out—By Lafitte, 9; by Krapp, 5. Two-base hit—Murphy. Sacrifice hit—Westerfield. First base on errors—Brooklyn, 2; Buffalo, 1. Left on bases—Brooklyn, 8; Buffalo, 7. Errors—Evans, Lavigne, Krapp, Shaw. Hit by pitcher—Lafitte (Boone). Wild pitch—Lord. Time of game—1h. 55m. Umpires—Kane and Conlan. Attendance, 15,297.

PACKERS EVEN.

[BY A. P. NIGHT WIRE.]

ST. LOUIS (Mo.) May 30.—St. Louis took the morning game, 4 to 3, but lost the afternoon game, 4 to 2. Score:

FIRST GAME.

ST. LOUIS.	R.	H.	O.	A.	KANSAS CITY.	R.	H.	O.	A.
Tobin, rf	1	1	0	0	Chadbourne, lf	0	0	0	0
Boucher, 2b	1	1	0	0	Gilmore, rf	0	1	1	0
Miller, lf	0	1	0	0	Kenworthy, 2b	0	1	4	3
Drake, cf	0	0	4	0	Morrish, 1b	1	1	9	0
H. Miller, ss	1	0	1	0	Perring, 3b	2	2	1	2
Hall, 3b	0	1	2	2	Kruger, ss	1	1	2	2
Bridwell, c	0	1	7	1	Goodwin, c	0	0	4	2
Hartley, p	0	0	0	2	Brown, x	0	0	0	0
Kroner, xx	0	0	0	0	Packard, p	0	0	0	2
Groom, p	0	0	0	0					
Crandall, x	0	0	0	0					
Totals	3	5	27	10	Totals	4	6	27	10

x—Batted for Keupper in ninth.

SCORE BY INNINGS.

St. Louis	0	0	0	0	0	0	0	0	3	3
Kansas City	0	0	2	0	0	0	0	0	0	4

SUMMARY.

Two-base hits—H. Gilmore, Kruger. Home run—Boucher. Sacrifice hit—Brown. Double play—Packard, Brown and Smyrnl. Passed ball—Hartley, Bridwell. Stolen bases—Tobin, Goodwin, Drake. Base on balls—Off Keupper, 1; off Packard, 1. Pitching record—Off Keupper, 7 hits and 4 runs in 8 innings. Errors—Boucher 2, H. Miller, Hall, Perring, Goodwin. Left on bases—St. Louis, 11; Kansas City, 4. Time of game—1h. 58m. Umpires—Anderson and Orme.

SECOND GAME.

ST. LOUIS.	R.	H.	O.	A.	KANSAS CITY.	R.	H.	O.	A.
Tobin, rf	0	1	0	0	Chadbourne, lf	0	0	2	0
Boucher, 2b	0	1	0	0	Gilmore, rf	0	0	1	0
Miller, lf	0	1	1	0	Kenworthy, 2b	0	0	3	4
Drake, cf	0	0	2	0	Morrish, 1b	1	1	10	0
H. Miller, ss	1	0	1	0	Perring, 3b	1	1	1	2
Hall, 3b	0	0	1	2	Coles, rf	0	0	1	0
Bridwell, c	1	1	7	1	Goodwin, c	0	0	4	3
Simon, x	0	1	0	0	Easterly, c	0	0	4	3
Brown, p	0	0	0	1	Cullop, p	0	0	0	2
					Stone, xx	0	0	0	0
					Henning, p	0	0	0	2
					Potts, xxx	0	0	0	0
					Darrin'r, xx	0	0	0	0
Totals	2	5	27	4	Totals	3	3	27	16

x—Batted for Cullop in sixth.
xx—Ran for Goodwin in ninth.

SCORE BY INNINGS.

St. Louis	0	0	1	0	0	0	1	0	0	2
Kansas City	0	0	0	0	0	0	0	0	3	3

SUMMARY.

Two-base hits—Gilmore, 2; Miss, Chadbourne. Double play—Kenworthy and Sweall. Stolen base—W. Miller, Miss. Bases on balls—Off Brown, 2; off Cullop, 4; off Henning, 2. Struck out—By Brown, 5; by Stone, 1; by Cullop, 2; by Henning, 1. Errors—Drake, H. Miller. Pitching record—Off Cullop, 6 hits and 3 runs in 6 innings; off Stone, 1 hit and 0 runs in 1. Left on bases—St. Louis, 10; Kansas City, 6. Time of game—1h. 55m. Umpires—Orme and Anderson.

Matt McGrath, who is coaching the University of Pennsylvania weight throwers, declares that Murphy, who only weighs 176 pounds, will surprise many at the annual intercollegiate games to be held at Cambridge on May 29 and 30, with his hurling of the sixteen-pound hammer, and that Dorizas, the Greek strong man, who is also a student at Pennsylvania, will be a factor in the discus throw for America in the 1916 Olympic Games.

AMERICAN LEAGUE.

[BY A. P. NIGHT WIRE.]

NEW YORK, May 30.—(The Yanks and Athletics split even here today. The morning game went to the champs, 8 to 0, while the Yanks took the afternoon game, 10 to 5. The scores:

FIRST GAME.

PHILADELPHIA.	R.	H.	O.	A.	NEW YORK.	R.	H.	O.	A.
Murphy, rf	2	3	3	0	Maisel, 3b	0	1	3	0
Oldring, lf	2	2	1	0	Gardner, 3b	0	0	1	2
Collins, 2b	1	1	1	1	Cook, rf	0	0	1	0
Baker, 3b	1	1	1	2	Holden, cf	0	0	2	0
McInnis, 1b	1	1	11	0	Walsh, cf	0	0	1	0
Strunk, rf	0	0	1	0	Nunamaker, c	0	0	6	0
Barry, ss	0	1	1	3	Pratt, ss	0	0	0	0
Lapp, c	0	0	5	0	Pratt, 2b	0	0	0	0
Pennock, p	0	0	0	2	Williams, 1b	0	1	11	0
Wyckoff, p	0	0	0	0	Caldwell, p	0	0	0	2
Schang, c	0	0	0	0	Cole, p	0	0	0	0
Bush, p	0	0	0	0	Warhop, p	0	0	0	0
Daley, xx	0	0	0	0	Caldwell, x	0	0	0	0
					Pich, p	0	0	0	0
					Boone, xx	0	0	0	0
Totals	5	10	24	12	Totals	0	5	27	13

x—Batted for Bush in eighth.

SCORE BY INNINGS.

Philadelphia	1	0	0	0	0	0	0	0	4	5
New York	0	0	0	0	0	0	0	0	0	0

SUMMARY.

Two-base hits—Barry, Caldwell, Walsh. Sacrifice hits—Maisel, Stolen bases—Strunk, Truesdale, Hartzell, Walsh, Peckinpaugh. Base on balls—Off Caldwell, 6; off Pennock, 4; off Wyckoff, 7; off Bush, 1. Struck out—By Caldwell, 2; by Wyckoff, 4; by Bush, 2. Hit by pitcher—By Bush, Williams; by Caldwell, Gilding; by Wyckoff, Cook. Wild pitches—Wyckoff, Bush, Hrusler. Passed ball—Lapp. Errors—Collins, Barry, Pennock, Bush, Peckinpaugh, 2. Hits—Off Pennock, 4, in 2 1-3 innings; off Wyckoff, 1 in 2 2-3; off Bush, 5 in 3; off Hrusler, 1 in 1. Time of game—2h. 45m. Umpires—O'Loughlin and Dineen.

AND NAPS SPLIT.

[BY A. P. NIGHT WIRE.]

CLEVELAND, May 30.—The Sox beat the Naps, 6 to 3, in the morning game, but dropped the matinee, 2 to 1. The scores:

MORNING GAME.

CHICAGO.	R.	H.	O.	A.	CLEVELAND.	R.	H.	O.	A.
Weaver, ss	2	3	1	2	Leibold, cf	0	0	4	0
Chase, 1b	0	1	12	0	Bisland, ss	0	1	2	4
Dem'tt, lf	1	0	0	0	Graney, lf	0	0	2	0
Collins, rf	0	1	2	0	Jackson, rf	0	0	1	0
Bodie, cf	1	1	1	0	Lajoie, 2b	0	1	2	4
Schalk, c	1	1	5	0	Schalk, c	0	0	4	0
Alnock, 2b	0	1	2	0	Turner, 3b	1	1	0	4
Berger, 2b	0	0	0	0	O'Neil, c	0	0	1	0
Cicotte, p	0	0	0	2	Mitchell, p	0	0	0	0
					Blanding, p	0	0	0	0
					Lellvelt, x	0	0	0	0
Totals	5	8	27	4	Totals	2	3	27	12

x—Batted for Mitchell in seventh.

SCORE BY INNINGS.

Cleveland	0	0	0	0	0	0	0	1	0	1
Chicago	0	0	0	1	0	0	1	0	0	2

SUMMARY.

Innings pitched—Five runs and 6 hits off Mitchell in 7 innings; 1 run, 2 hits off Blanding in 2. Two-base hits—Jackson, Three-base hits—Alnock, Weaver, Turner. Home run—Weaver. Sacrifice hits—Collins, Schalk, Cicotte. Sacrifice fly—Chase. Stolen bases—Johnston, Lajoie, 2. Errors—Weaver, Alnock, Lajoie, 2; Leibold, Turner, 2; O'Neil, Blanding. Bases on balls—Off Mitchell, 1; off Blanding, 1; off Cicotte, 3. Left on bases—Cleveland, 5; Chicago, 5. Struck out—By Cicotte, 6. Double play—Alcock to Berger to Chase. Passed ball—Schalk. Time of game—1h. 40m. Umpires—Egan and Evans.

AFTERNOON GAME.

CLEVELAND.	R.	H.	O.	A.	CHICAGO.	R.	H.	O.	A.
Wood, 1b	1	2	12	0	Weaver, ss	0	1	2	3
Bisland, ss	1	0	3	3	Chase, 1b	0	1	11	0
Graney, lf	0	0	1	0	Dem'tt, lf	0	1	1	0
Jackson, rf	0	0	0	0	Bodie, cf	0	1	1	0
Lajoie, 2b	0	2	2	2	Schalk, c	0	0	6	0
Turner, 3b	0	0	2	3	Alcock, 2b	0	0	2	3
Bi'hain, cf	0	1	2	0	Berger, 2b	0	1	0	1
O'Neil, c	0	0	4	1	Russell, p	0	0	0	0
Mitchell, p	0	0	0	1	Benz, p	0	0	0	0
Totals	2	5	27	10	Totals	0	5	24	7

x—Batted for Bush in eighth.

SCORE BY INNINGS.

Cleveland	0	0	0	0	0	0	0	0	2	2
Chicago	0	1	0	0	0	0	0	0	0	1

SUMMARY.

Hits—One run and 2 hits off Russell in 1 inning and none out in second; 1 run, 5 hits, off Scott in 7. Two-base hit—Collins. Three-base hit—Graney. Errors—Dem'mitt, Bodie. Sacrifice flies—Bodie, Weaver, Lajoie, Graney. Sacrifice fly—Graney. Bases on balls—Off Scott, 3. Left on bases—Cleveland, 7; Chicago, 5. Struck out—By Steen, 3; by Scott, 4. Double plays—Lajoie to Bisland to Wood; Scott to Schalk; Steen to Turner to Wood. Time of game—2 h. 40m. Umpires—Evans and Egan.

TIGHT GAMES.

[BY A. P. NIGHT WIRE.]

ST. LOUIS, May 30.—Detroit and St. Louis broke even in the double-header here today. Covaleski held St. Louis to one hit, giving his team a 2-to-1 victory. In the second game Wellman kept Detroit's hits scattered and the locals were victorious by 2 to 1. Scores:

FIRST GAME.

DETROIT.	R.	H.	O.	A.	ST. LOUIS.	R.	H.	O.	A.
Howard, cf	0	0	4	0	Howard, cf	0	0	2	0
Carr, ss	0	0	0	2	Pratt, 2b	0	0	2	2
Cady, c	0	0	4	0	Pratt, 2b	0	0	0	0
Crawford, rf	0	0	1	0	Williams, lf	0	0	1	0
Veach, lf	0	0	1	0	C.Walker, lf	0	0	0	0
Moriarty, 3b	0	0	0	2	Leary, 1b	0	0	10	0
Mullin, p	0	0	0	0	Wiltse, ss	0	0	0	2
Cavet, 1b	0	0	10	0	Austin, c	0	0	4	0
Covaleski, p	0	0	0	1	Covaleski, p	0	1	0	1
Totals	0	0	24	5	Totals	0	1	27	5

x—Batted for Williams in ninth.

SCORE BY INNINGS.

Detroit	0	0	0	0	0	0	0	0	0	0
St. Louis	0	0	0	0	0	0	0	0	1	1

SUMMARY.

Two-base hit—Walker. Sacrifice hit—Leary. Stolen base—Austin. Left on bases—Detroit, 6; St. Louis, 5. Bases on balls—Off Covaleski, 1; off Hamilton, 1. Hit by pitcher—By Hamilton, Veach. Struck out—By Covaleski, 7; by Hamilton, 2. Passed ball—Agnew. Time of game, 1h. 43m. Umpires—Donnelly and Dineen.

SECOND GAME.

DETROIT.	R.	H.	O.	A.	ST. LOUIS.	R.	H.	O.	A.
Bush, ss	0	0	1	3	Shotten, cf	0	0	1	0
Kavanagh, 2b	0	0	2	3	Pratt, 2b	0	0	2	2
High, cf	0	0	1	0	Austin, lf	0	0	1	0
Howard, rf	0	0	0	0	Leary, 1b	0	0	11	0
Veach, lf	0	0	0	0	Wiltse, ss	0	0	0	1
Burns, 1b	0	0	12	0	Austin, c	0	0	4	0
Moriarty, 3b	0	0	0	2	Crumpler, p	0	0	0	0
Manage, c	0	0	4	0	Wellman, p	0	0	0	0
Main, p	0	0	0	0					
Hall, p	0	0	0	0			

CUBS TAKE ONE.

[BY A. P. NIGHT WIRE.]

CHICAGO, May 30.—Chicago and St. Louis divided a double-header to-day, Chicago winning the first by 6 to 5, and losing the second, 3 to 2.



FIRST GAME.

ST. LOUIS	A.	R.	H.	O.	A.	E.
Leach, cf	4	0	1	2	0	0
Magee, lf	4	0	1	1	0	0
Konetchy, 1b	4	0	1	11	0	0
Huggins, 3b	4	0	1	1	3	0
Stengel, rf	4	1	1	1	0	0
Wilson, c	4	0	0	5	0	0
Griner, 2b	4	0	0	2	3	0
Corridon, p	3	0	0	0	2	0
Totals	35	1	5	24	8	0

CHICAGO	A.	R.	H.	O.	A.	E.
Leach, cf	4	1	1	2	0	0
Hollocher, ss	4	1	1	1	3	0
Zeider, 2b	4	1	1	2	3	0
Saier, 1b	4	0	1	11	0	0
Schulte, rf	4	0	1	1	0	0
Archer, 3b	4	0	0	1	2	0
Bresnahan, c	4	0	0	5	0	0
Cheney, p	4	0	0	0	2	0
Totals	36	3	5	24	10	0

SCORE BY INNINGS.

	1	2	3	4	5	6	7	8	9
St. Louis	0	0	0	0	0	0	1	0	0—1
Chicago	0	0	0	0	0	3	0	0	x—3

SUMMARY.

Two-base hits—Schulte, Bresnahan, Archer.

Sacrifice hits—Griner, Saier.

Stolen bases—Leach, Hollocher, Zeider.

Double plays—Griner to Page to Abstein; Johnston to Kirsch to Abstein.

Left on bases—St. Louis, 8; Chicago, 3.

Bases on balls—Off Cheney, 2; off Corridon, 1.

Struck out—By Cheney, 2; by Corridon, 1.

Hit by pitcher—By Cheney, 1.

Time of game—1h. 40m.

Umpires—Evans and Finneran.

SECOND GAME.

ST. LOUIS	A.	R.	H.	O.	A.	E.
Leach, cf	4	0	0	2	0	0
Magee, lf	4	0	0	1	0	0
Konetchy, 1b	4	0	0	10	0	0
Huggins, 3b	4	0	0	1	2	0
Stengel, rf	4	0	0	1	0	0
Wilson, c	4	0	0	5	0	0
Griner, 2b	4	0	0	2	3	0
Corridon, p	3	0	0	0	2	0
Totals	35	0	0	24	7	0

CHICAGO	A.	R.	H.	O.	A.	E.
Leach, cf	4	0	0	2	0	0
Hollocher, ss	4	0	0	1	3	0
Zeider, 2b	4	0	0	2	3	0
Saier, 1b	4	0	0	11	0	0
Schulte, rf	4	0	0	1	0	0
Archer, 3b	4	0	0	1	2	0
Bresnahan, c	4	0	0	5	0	0
Cheney, p	4	0	0	0	2	0
Totals	36	0	0	24	10	0

SCORE BY INNINGS.

	1	2	3	4	5	6	7	8	9
St. Louis	0	0	0	0	0	0	0	0	0—0
Chicago	0	0	0	0	0	0	0	0	0—0

SUMMARY.

Sacrifice hits—Griner, Saier.

Stolen bases—Leach, Hollocher, Zeider.

Left on bases—St. Louis, 6; Chicago, 3.

Bases on balls—Off Cheney, 2; off Corridon, 1.

Struck out—By Cheney, 2; by Corridon, 1.

Hit by pitcher—By Cheney, 1.

Time of game—1h. 40m.

Umpires—Evans and Finneran.

TWO FOR REDS.

[BY A. P. NIGHT WIRE.]

PITTSBURGH, May 30.—Cincinnati won both games from Pittsburgh to-day and the Pirates dropped into fifth place. The visitors took the opening game, 3 to 2, winning it in the ninth inning on solid hitting. Effective pitching by Davenport gave Cincinnati the afternoon game by a score. Scores:

MORNING GAME.

CINCINNATI	A.	R.	H.	O.	A.	E.
Groh, 3b	4	0	1	1	2	0
Kopf, ss	4	0	0	1	3	0
Roush, cf	4	0	1	2	0	0
Magee, lf	4	0	0	1	0	0
Neale, rf	4	0	1	2	0	0
Kelly, 1b	4	1	1	10	0	0
Wingo, c	4	0	0	5	0	0
Fisher, 2b	3	1	1	2	3	0
Ames, p	3	0	0	0	2	0
Totals	34	2	5	24	10	0

PITTSBURGH	A.	R.	H.	O.	A.	E.
Carey, cf	4	0	0	2	0	0
Viox, lf	4	0	0	1	0	0
Cutshaw, 2b	4	0	1	2	3	0
Miller, rf	4	0	0	1	0	0
Hyatt, 1b	4	0	1	10	0	0
Mowrey, 3b	4	0	1	1	2	0
Gibson, c	3	1	1	5	0	0
Cooper, ss	3	1	1	1	3	0
Davenport, p	3	0	0	0	2	0
Totals	33	2	5	24	10	0

SCORE BY INNINGS.

	1	2	3	4	5	6	7	8	9
Cincinnati	0	0	0	0	0	0	0	0	2—2
Pittsburgh	0	0	0	0	0	0	0	0	2—2

SUMMARY.

Two-base hits—Groh, Kelly, Cutshaw, Hyatt, Mowrey.

Sacrifice hits—Ames, Cooper.

Stolen bases—Groh, Kopf, Roush, Neale, Kelly, Fisher, Carey, Viox, Cutshaw, Miller, Hyatt, Mowrey, Gibson, Cooper.

Left on bases—Cincinnati, 6; Pittsburgh, 6.

Bases on balls—Off Ames, 1; off Davenport, 1.

Struck out—By Ames, 2; by Davenport, 2.

Hit by pitcher—By Ames, 1.

Time of game—1h. 40m.

Umpires—Klem and Byron.

AFTERNOON GAME.

CINCINNATI	A.	R.	H.	O.	A.	E.
Groh, 3b	4	0	0	1	2	0
Kopf, ss	4	0	0	1	3	0
Roush, cf	4	0	0	2	0	0
Magee, lf	4	0	0	1	0	0
Neale, rf	4	0	0	2	0	0
Kelly, 1b	4	0	0	10	0	0
Wingo, c	4	0	0	5	0	0
Fisher, 2b	4	0	0	2	3	0
Ames, p	3	0	0	0	2	0
Totals	35	0	0	24	10	0

PITTSBURGH	A.	R.	H.	O.	A.	E.
Carey, cf	4	0	0	2	0	0
Viox, lf	4	0	0	1	0	0
Cutshaw, 2b	4	0	0	2	3	0
Miller, rf	4	0	0	1	0	0
Hyatt, 1b	4	0	0	10	0	0
Mowrey, 3b	4	0	0	1	2	0
Gibson, c	3	0	0	5	0	0
Cooper, ss	3	0	0	1	3	0
Davenport, p	3	0	0	0	2	0
Totals	33	0	0	24	10	0

SCORE BY INNINGS.

	1	2	3	4	5	6	7	8	9
Cincinnati	0	0	0	0	0	0	0	0	0—0
Pittsburgh	0	0	0	0	0	0	0	0	0—0

SUMMARY.

Sacrifice hits—Ames, Cooper.

Stolen bases—Groh, Kopf, Roush, Neale, Kelly, Fisher, Carey, Viox, Cutshaw, Miller, Hyatt, Mowrey, Gibson, Cooper.

Left on bases—Cincinnati, 6; Pittsburgh, 6.

Bases on balls—Off Ames, 1; off Davenport, 1.

Struck out—By Ames, 2; by Davenport, 2.

Hit by pitcher—By Ames, 1.

Time of game—1h. 40m.

Umpires—Klem and Byron.

ONE FOR BRAVES.

[BY A. P. NIGHT WIRE.]

PHILADELPHIA, May 30.—Boston picked up for its defeat in the morning game of eleven innings by 4 to 3, by winning a ten-inning contest from Philadelphia in the afternoon, 2 to 1. Both pitchers scored the winning runs, the afternoon game on Mann's single, Cocrehan's sacrifice and Evans' error. Score:

MORNING GAME.

PHILADELPHIA	A.	R.	H.	O.	A.	E.
Byrne, 2b	5	0	1	2	3	0
Lobert, 3b	5	0	1	1	2	0
Paskert, rf	5	0	1	2	0	0
Cravath, lf	5	0	1	2	0	0
Luderus, 1b	5	0	1	11	0	0
Dooin, c	5	0	1	5	0	0
Mann, ss	5	0	1	1	3	0
Alexander, p	5	0	0	0	3	0
Totals	40	0	7	24	11	0

BOSTON	A.	R.	H.	O.	A.	E.
Evans, rf	5	1	1	1	0	0
Gowdy, c	5	0	1	5	0	0
Whitted, lf	5	0	1	2	0	0
Deal, 3b	5	0	0	1	2	0
Hinchman, cf	5	0	0	2	0	0
Gardner, 2b	5	0	0	2	3	0
Nunamaker, 1b	5	0	0	10	0	0
Wilson, ss	5	0	0	1	3	0
Leonard, p	5	0	0	0	3	0
Totals	45	1	3	24	11	0

SCORE BY INNINGS.

	1	2	3	4	5	6	7	8	9	10	11
Philadelphia	0	0	0	0	0	0	0	0	0	0	0—0
Boston	0	0	0	0	0	0	0	0	0	1	x—1

SUMMARY.

Two-base hits—Byrne, Lobert, Paskert, Cravath, Luderus, Dooin, Mann, Alexander, Evans, Whitted, Deal, Hinchman, Gardner, Nunamaker, Wilson, Leonard.

Sacrifice hits—Whitted, Leonard.

Stolen bases—Byrne, Lobert, Paskert, Cravath, Luderus, Dooin, Mann, Alexander, Evans, Whitted, Deal, Hinchman, Gardner, Nunamaker, Wilson, Leonard.

Left on bases—Philadelphia, 7; Boston, 8.

Bases on balls—Off Alexander, 1; off Leonard, 1.

Struck out—By Alexander, 3; by Leonard, 2.

Hit by pitcher—By Alexander, 1.

Time of game—2h. 10m.

Umpires—Rigler and Dineen.

AFTERNOON GAME.

PHILADELPHIA	A.	R.	H.	O.	A.	E.
Byrne, 2b	4	0	0	2	3	0
Lobert, 3b	4	0	0	1	2	0
Paskert, rf	4	0	0	1	0	0
Cravath, lf	4	0	0	2	0	0
Luderus, 1b	4	0	1	11	1	0
Dooin, c	4	0	0	5	0	0
Mann, ss	4	0	0	1	3	0
Alexander, p	4	0	0	0	3	0
Totals	32	0	1	24	12	0

BOSTON	A.	R.	H.	O.	A.	E.
Evans, rf	4	0	0	1	0	0
Gowdy, c	4	0	0	5	0	0
Whitted, lf	4	0	0	2	0	0
Deal, 3b	4	0	0	1	2	0
Hinchman, cf	4	0	0	2	0	0
Gardner, 2b	4	0	0	2	3	0
Nunamaker, 1b	4	0	0	10	0	0
Wilson, ss	3	1	1	1	3	0
Leonard, p	3	0	0	0	2	0
Totals	34	1	1	24	10	0

SCORE BY INNINGS.

	1	2	3	4	5	6	7	8	9	10
Philadelphia	0	0	0	0	0	0	0	0	0	0—0
Boston	0	0	0	0	0	0	0	0	0	1—1

SUMMARY.

Sacrifice hits—Cravath, Luderus, Dooin, Mann, Alexander, Evans, Gowdy, Whitted, Deal, Hinchman, Gardner, Nunamaker, Wilson, Leonard.

Stolen bases—Byrne, Lobert, Paskert, Cravath, Luderus, Dooin, Mann, Alexander, Evans, Whitted, Deal, Hinchman, Gardner, Nunamaker, Wilson, Leonard.

Left on bases—Philadelphia, 7; Boston, 8.

Bases on balls—Off Alexander, 1; off Leonard, 1.

Struck out—By Alexander, 3; by Leonard, 2.

Hit by pitcher—By Alexander, 1.

Time of game—2h. 10m.

Umpires—Rigler and Dineen.

SEALS GATHER IN TWO FROM SOLONS.

[BY A. P. NIGHT WIRE.]

SAN FRANCISCO, May 30.—San Francisco took a double-header today from Sacramento and clinched the game, winning the morning game 3 to 1 and the afternoon game 9 to 5. Ryan pitched a steady game for Seals in the morning and was backed up by good hitting.

In the second game Barham began well for the Seals, but weakened in the sixth inning and gave way to Ryan, who was fairly effective. Barham was in he walked five men.

Early pitching for Sacramento was done by Klawitter, but after he had permitted the Seals to gather nine hits and eight runs he was recalled to the box. Pitching was finished by Arellanes, Colwell, Cartwright, Fitzgerald, O'Leary and Del Howard contributed to the Seals' victory with their stick work.

MORNING GAME.

SACRAMENTO.

	A.	R.	H.	P.O.	A.	E.
Shinn, lf	4	0	0	2	0	0
Morton, cf	4	0	0	2	0	0
Hallinan, 3b	4	0	0	1	1	0
Coy, rf	4	0	0	1	0	0
Tennant, 1b	4	0	1	9	0	0
Young, ss	4	0	0	1	2	0
Colligan, 2b	4	0	1	1	2	0
Hannah, c	4	0	1	4	1	0
Klawitter, p	3	1	1	0	3	0
Arellanes, p	0	0	0	0	0	0
Van Buren, lf	1	0	0	0	0	0
Lenz, x	1	0	0	0	0	0
Colwell, p	0	0	0	0	0	0
Wolverton, xx	1	0	0	0	0	0
Totals	37	1	3	21	9	0

SAN FRANCISCO.

	A.	R.	H.	P.O.	A.	E.
Cartwright, cf	3	1	1	2	0	0
O'Leary, ss	3	0	0	1	2	0
Schaller, 3b	3	1	1	1	2	0
Downs, 2b	3	0	1	3	2	0
Fitzgerald, rf	3	0	0	1	0	0
Howard, 1b	3	0	0	12	0	0
Charles, ss	3	0	1	0	7	0
Clarke, c	3	0	0	6	0	0
Barham, p	3	0	0	0	1	0
Standridge, p	1	0	0	0	1	0
Totals	35	2	4	27	15	0

SCORE BY INNINGS.

	1	2	3	4	5	6	7	8	9
Sacramento	0	0	0	0	0	0	0	1	0—1
Base hits	0	0	0	0	0	0	0	2	1—3
San Francisco	0	0	0	0	0	0	0	0	1—1
Base hits	0	0	0	0	0	0	0	0	2—2

SUMMARY.

Two-base hits—Cartwright, Schaller.

Sacrifice hits—Tennant, Young, Colligan, Hannah, Klawitter, Arellanes, Van Buren, Colwell, Wolverton, Cartwright, Schaller, Downs, Fitzgerald, Howard, Charles, Clarke, Barham, Standridge.

Stolen bases—Shinn, Morton, Hallinan, Coy, Tennant, Young, Colligan, Hannah, Klawitter, Van Buren, Lenz, Colwell, Wolverton, Cartwright, O'Leary, Schaller, Downs, Howard, Charles, Clarke, Barham, Standridge.

Left on bases—Sacramento, 6; San Francisco, 8.

Wild pitch—Kremer.

Time of game—2h.

Umpires—Hayes and Guthrie.

Afternoon game:

SACRAMENTO.

	A.	R.	H.	P.O.	A.	E.
Shinn, lf	4	0	1	2	0	0
Morton, cf	4	0	0	3	0	0
Hallinan, 3b	3	0	0	1	1	0
Coy, rf	4	0	0	1	0	0
Tennant, 1b	5	0	1	9	0	1
Young, ss	3	0	0	1	3	0
Colligan, 2b	4	0	1	1	2	0
Hannah, c	4	1	1	7	0	0
Klawitter, p	3	1	1	1	2	0
Arellanes, p	1	0	0	0	0	0
Van Buren, lf	1	0	0	0	0	0
Lenz, x	1	0	0	0	0	0
Colwell, p	0	0	0	0	0	0
Wolverton, xx	1	0	0	0	0	0
Totals	37	2	5	27	8	1

x—Batted for Arellanes in eighth.

xx—Batted for Colwell in ninth.

SAN FRANCISCO.

	A.	R.	H.	P.O.	A.	E.
Cartwright, cf	4	2	1	2	0	0
O'Leary, ss	4	1	1	1	2	0
Schaller, 3b	4	1	1	1	2	0
Downs, 2b	3	1	1	3	2	0
Fitzgerald, rf	4	0	0	1	0	0
Howard, 1b	4	0	1	12	0	0
Charles, ss	3	0	0	0	7	0
Clarke, c	3	0	0	6	0	1
Barham, p	3	0	0	0	0	0
Standridge, p	1	0	0	0	1	0
Totals	35	9	11	27	14	3

SCORE BY INNINGS.

	1	2	3	4	5	6	7	8	9
Sacramento	0	0	0	0	2	0	0	0	0—2
Base hits	0	1	0	0	2	0	1	1	0—5
San Francisco	2	1	0	1	2	0	1	2	x—9
Base hits	2	2	0	0	4	0	1	0	x—11

SUMMARY.

Two-base hits—Cartwright, Schaller, Howard, Charles, Barham.

Three-base hits—Shinn, Hannah.

Sacrifice hits—Tennant, Young, Colligan, Hannah, Klawitter, Arellanes, Van Buren, Colwell, Wolverton, Cartwright, Schaller, Downs, Fitzgerald, Howard, Charles, Clarke, Barham, Standridge.

Stolen bases—Shinn, Morton, Hallinan, Coy, Tennant, Young, Colligan, Hannah, Klawitter, Van Buren, Lenz, Colwell, Wolverton, Cartwright, O'Leary, Schaller, Downs, Howard, Charles, Clarke, Barham, Standridge.

Left on bases—Sacramento, 9; San Francisco, 11.

First base on called balls—Off Kremer, 2; off Colwell, 1; off Fanning, 2.

Struck out—By Colwell, 2; by Fanning, 1.

Hit by pitcher—Kremer.

Left on bases—Sacramento, 6; San Francisco, 8.

Wild pitch—Kremer.

Time of game—2h.

Umpires—Hayes and Guthrie.

The Major League Averages.

Tyrus Raymond Cobb, Detroit's batting king, base thief extraordinary, outfielder sensational and high salary grabber, is rising to the top of the American League batters with a yeast-like persistency. Cobb is poking the ball around the lot for .324 and stands third in order. Wahoo Sam Crawford rests twelve points ahead of him, while Joe Jackson is leading the parade with a slipping average of .355. Both Sam and Joe have fallen with a sad, sickening thud during the past week while Ty was climbing with the speed and sureness of a Rocky Mountain goat.

The batting in both the American and National leagues has been extremely light this year. May 15, 1913, some twenty men were hammering the ball for marks well over .300 in each league, but this season only nineteen men have passed that mark in both circuits. Just why this dearth of hits should arise is hard to say but splendid twirling by young recruits may have a lot to do with the dented averages.

Clyde Milan, the Jessie James of base ball, is back at his old trick of leading the American crowd in stolen bases. Thirteen swipes trail the Washington speeder's name. Turner of Cleveland is the sacrifice demon.

Detroit is leading the club batting as well as the league. Mack's Athletics are hanging around real close by reason of a .251 average to Detroit's .254.

Bobby Byrne, supposed deadwood and not wanted by the Pirates, is leading the National League by twenty points and swinging along at a clip that is sending cold chills into the ranks of the pitchers. An even .400 is Bobby's mark. He is lashing the ball to corners of the park where balls were never hit before, running the bases well, making Pittsburgh sore and the Quakers happy. His nearest rival is young Cathers out in St. Louis. Cathers's bat has turned in a .380 record up to date.

Hans Wagner manages to keep his average above the .300 mark in spite of his gray hair, bad legs, poor eyesight, lame arms and stiff back. Poor old Honus; he will never have a heart, so the pitchers say. The National twirlers should retire Hans on a pension.

"Tubby" Robinson's Brooklyn in-and-outers are the supreme batters of the league, with the Giants a close second. Batting and Greater New York seem to go hand in hand, except in the Federal circuit.

Steve Evans is still slamming his way along at the top of the Feds and doing it well. Steve has .440 to be proud of and don't let any one tell you that the Feds don't have to face some pretty good heaving. Tinker is only hitting .295, Knabe .202, Zeider .253, Oakes .247, Bridwell .210 and Stovall .234. These gents all hit several points higher in the big hedge last season.

Cooper and his left wing are leading the National pitchers with six wins and one licking. The young veteran has made the sluggers in his circuit look mighty foolish this spring and he promises to become one of the big stars of the pitching kingdom. Christy Mathewson has corralled five games while his opponents were beating him once. Chris is in second position and going better every day.

Otis Crandall has yet to get a snag in the Federal show during five games' activity. F. Smith of Baltimore has won four straight.

Several slabmen have been undefeated in the Ban Johnson's realm so far but Willie James, late of Portland, is a regular leader with five wins and one beating. Willie is the cause of many an aching heart in the American batting ranks. Caldwell is tied for the honors. Walt Johnson has won six and lost four, which is poor for the smoke-ball king.

The averages given here include all games up to May 22.

CLUB BATTING.

	A.B.	R.	H.	TB.	SH.	SB.	P.C.
Detroit	1065	118	298	382	36	48	.254
Philadelphia	868	114	228	286	36	40	.263
Cleveland	929	88	232	303	36	29	.250
St. Louis	1000	99	260	321	36	29	.260
Washington	1033	104	263	330	30	44	.255
Boston	846	71	183	237	31	20	.216
Chicago	1077	97	266	341	41	30	.247
New York	767	71	162	216	17	26	.211

INDIVIDUALS—FIFTEEN OR MORE GAMES

	G.	A.B.	R.	H.	TB.	SH.	SB.	P.C.
Jackson, Cleve.	29	107	18	38	52	4	5	.355
Crawford, Det.	30	119	19	42	58	2	3	.353
Cobb, Det.	29	105	24	34	51	3	9	.324
Milan, Wash.	28	100	13	32	41	3	13	.320
Leibold, Cleve.	29	89	11	28	31	0	5	.315
R. Foster, Wash.	26	105	18	32	39	1	2	.305
Liebold, Cleve.	16	67	10	20	31	1	2	.299
Baker, Phil.	27	104	19	30	37	0	1	.288
Williams, St. L.	29	98	11	28	38	3	11	.286
McInnis, Phil.	27	102	13	29	31	1	2	.284
C. Collins, Phil.	27	97	16	27	36	2	2	.278
Hartzell, N. Y.	28	97	14	27	31	0	2	.278
Demmitt, Det.	31	77	10	21	27	0	2	.273
Russell, Chi.	19	55	7	15	17	0	1	.273
Gilding, Phil.	16	70	7	17	21	1	1	.243
Scantlebury, Bos.	27	101	13	24	27	0	1	.238
Kavanagh, Det.	27	101	18	24	27	0	1	.238
Shotten, St. L.	29	114	14	27	40	3	6	.237
Lewis, Bos.	27	93	11	22	27	0	1	.237
C. Collins, Phil.	27	97	16	23	27	0	1	.237
Pratt, St. L.	19	103	16	24	27	1	4	.233
Johnston, Cleve.	29	103	16	24	27	1	4	.233
Lowdermilk, St. L.	19	60	7	14	17	0	1	.233
Veach, Det.	29	107	17	25	29	2	4	.234
Hoblitzell, Cin.	31	112	11	26	31	0	1	.232
Daley, Phil.	23	93	14	21	29	4	3	.226
Bush, Det.	29	118	20	26	31	1	2	.220
Strunk, Phil.	27	77	11	17	20	1	2	.221
Lajoie, Cleve.	29	110	9	24	29	1	1	.218
Peckinpaugh, N.Y.	32	92	7	20	22	0	1	.217
Austin, St. L.	29	111	12	24	35	0	6	.216
Schang, Phil.	21	83	5	18	20	1	0	.216
Gandil, Wash.	27	110	20	23	30	1	4	.209
Murphy, Phil.	27	105	20	22	34	1	3	.209
Gardner, Bos.	28	99	4	19	20	0	2	.208
Olson, Cleve.	29	102	11	21	27	0	1	.206
Chase, Chi.	31	113	15	23	40	2	5	.204
Shanks, Wash.	28	108	12	22	28	1	1	.204
Maisel, N. Y.	29	97	9	19	21	1	0	.196
Turner, Cleve.	29	102	11	20	26	0	2	.196
Ranger, Det.	29	104	8	20	27	0	0	.192
Granger, Cleve.	29	94	9	18	22	0	1	.191
Schalk, Chi.	28	94	8	18	22	1	1	.191
Holden, N. Y.	28	89	7	17	20	1	2	.191
Morgan, Wash.	28	110	17	21	27	1	2	.191
Bush, Det.	30	118	19	22	31	1	2	.186
Blackburn, Chi.	30	92	19	16	21	0	1	.174
Walsh, Chi.	31	107	15	18	21	0	1	.168
Tesreau, Bos.	27	94	9	15	20	0	1	.160
McBride, Wash.	28	90	11	14	17	0	1	.156
Walsh, Bos.	27	96	11	15	20	0	1	.156
Cashion, Cleve.	21	70	4	11	12	0	0	.157
Scott, Bos.	28	89	4	13	14	0	1	.146
Mogridge, N. Y.	29	77	6	11	12	0	0	.143
Moriarity, Det.	30	103	8	20	25	0	1	.194
E. Angle, Bos.	31	98	10	19	24	0	1	.194
Warhop, N. Y.	29	77	6	14	16	0	1	.182
Lord, Chi.	20	70	7	13	19	1	2	.186
Alcock, Chi.	28	74	7	14	16	0	1	.189
Bodie, Chi.	22	77	8	14	16	0	1	.182
Daly, Chi.	21	85	4	16	18	0	1	.188
Mogridge, Wash.	30	77	14	14	17	0	1	.182
Cicotte, Chi.	20	69	6	12	14	0	1	.174
Sweeney, N. Y.	22	73	6	12	13	0	1	.164
Henry, Wash.	19	59	4	9	11	0	1	.153
Boehler, Chi.	19	39	3	6	8	0	1	.154
Russell, Chi.	19	52	5	8	9	0	1	.154
H. Wilms, St. L.	20	61	3	9	10	0	1	.148

PITCHERS' RECORDS—5 OR MORE GAMES.

	Won.	Lost.	P.C.
Plank, Philadelphia	2	0	1.000
Hall, Detroit	2	0	1.000
Pennock, Philadelphia	1	0	1.000
Wolfgang, Chicago	1	0	1.000
Reynolds, Detroit	1	0	1.000
W. James, St. Louis	5	1	.833
Caldwell, New York	5	1	.833
Mains, Detroit	3	1	.750
Dreyf

Dark Horse.

JACK JEVNE WINNER OF VIRGINIA GOLF TOURNEY.

BY ALMA WHITAKER.

JACK JEVNE is the winner of the Virginia Country Club's invitation tournament. He defeated A. A. French by 6 up and 4 in the thirty-six hole finals yesterday. For the first half of the morning round French was playing a brilliant game, but later Jevne's more consistent steadiness gave him the advantage. Jevne has improved his style of play out of all knowledge since his visit to England and there are many who regard him as the best player in the Los Angeles Country Club at the present time, with one possible exception.

Conde Jones of the Midwick Country Club won the second flight, defeating Frank H. Edwards by 2 up.

Raymond Hornby of Redlands won the third flight, defeating Watson by 6 up and 4.

The Rev. Darsie won the fourth flight, winning from Merrill by 3 up and 2.

Morris Phillips of Redlands won the first flight beaten eight, defeating E. N. Hillegas, 5 up and 3. Two cups for Redlands.

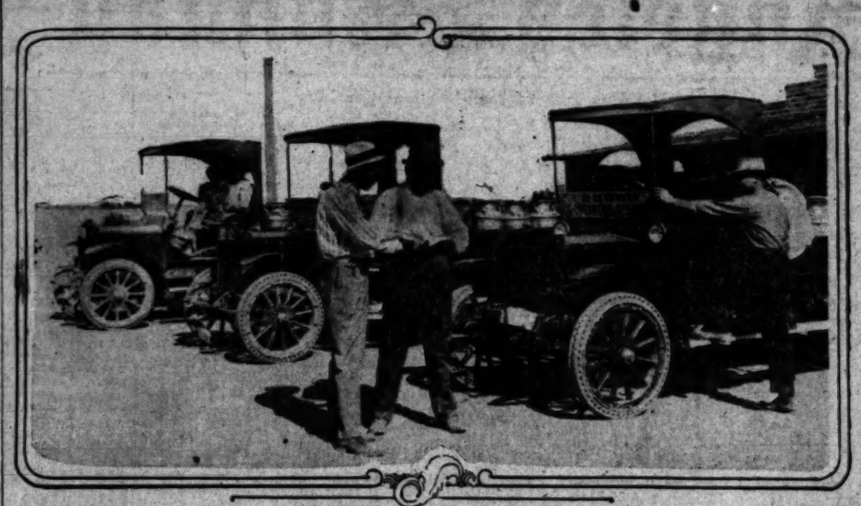
Dr. West Hughes, another Los Angeles Club man, wins the second beaten eight. He had a narrow escape, however, E. H. Bagby having other arrangements for the disposal of that cup. Bagby only lost at the twenty-second hole, the doctor holing a putt from fifteen feet off the green.

F. B. Browning, a Long Beach man, wins the third beaten eight—he defeated F. A. Coon of San Gabriel by 5 up and 3.

S. Bancroft of San Diego won the fourth beaten eight, defeating C. S. Wright by 2 up.

The special event—thirty-six hole, four-ball foursomes, was a very popular win. It went to A. M. Goodhue and Raymond Hornby with 10 up on par and 6 handicap. Mr. Goodhue is president and champion of the club and chief host of the tournament. He was sadly off his game for the first two days owing to the natural anxiety of the responsibility of the occasion. But yesterday he was in his best form and made a medal round of 69 in the morning and 72 in the afternoon.

Other good scores in the foursomes were Drs. Cochrane and Fulton, who finished 7 up on 10 handicap; F. B. Browning and Bancroft, 4 up on 12 handicap; Oliver Hicks of Redlands and F. Hicks of Long Beach, 4 up on 10 handicap, and Winsor Walton and L. L. Elliott with 5 up on 6 handicap.



Morelands in Imperial.

George G. Wilson of the Moreland Motor Truck Company, taking order for two new Morelands from Manager Tipps of the Heber Co-operative Creamery.

Hopeless.

HORSE LOSES VALLEY HOME.

MOTOR TRUCKS TAKE PLACE OF MANY ANIMALS.

Large Imperial Valley Creamery Installs Three Power Wagons, Which Cut Cost of Operation and Render More Efficient Service Than Former Equipment.

Motor trucks have taken a strong hold in Imperial Valley. Horses have been displaced in great numbers during the past year by power wagons.

The Heber Co-operative Creamery Company of Heber, Cal., has put three one-ton Moreland trucks in service, doing away with thirty-six horses, according to officials of the Moreland concern.

The Heber creamery is one of the largest in the West. The daily output is 5000 pounds of butter, in addition to the cream and milk [illegible]. One of the most difficult [illegible] which has confronted the [illegible] been the transportation. The [illegible] employed for the daily collection of milk and delivery of butter [illegible] and the feed and general [illegible] expensive.

George T. Wilson, Imperial [illegible] Moreland representative, elected himself to the task of replacing the horses with trucks. Manager [illegible] the creamery was skeptical [illegible] feared that the trucks would [illegible] satisfactory, but agreed to give [illegible] ton Moreland a trial for two [illegible]

At the end of the two weeks [illegible] horses were eliminated. Three [illegible] were installed which are now doing the work of thirty-six horses [illegible] drivers at about one-fifth the [illegible] operating cost.

Can Manager John McGraw of the New York Giants break a [illegible] which has resisted the efforts of [illegible] great baseball managers of the National League for thirty years [illegible] by winning his fourth [illegible] pennant is a question commanding the attention of followers of the [illegible] pastime.

G. H. Patching, the South [illegible] sprinter, is the only man [illegible] with winning the 100-yard championship of England in 9 4-5s.

Royal Approval.

KING BOOMS BRITISH BOXING.

EXCLUSIVE SOCIETY PATRONIZES SQUARED CIRCLE.

Islanders Seeking Fighter Who Can Conquer Both Johnson and Carpentier—Amateur Champion Gives Reasons for Prosperity of Glove Encounters in Island Kingdom.

[SPECIAL CONTRIBUTION.]

LONDON, April 11.—Ever since Carpentier, the French boxer, beat Wells, Britain's "white hope," England has gone boxing mad. The great ambition of the nation now seems to be to find a man who can defeat both Jack Johnson and Carpentier; and a great impetus to this ambition was given only the other day by King George, who went to an army barracks in London and watched a lot of sparring bouts of soldiers with evident delight. Now even schoolboys forget to talk about football or cricket in their noble rage to discuss the merits of British fighters who may prove to be the best boxers in the world.

Stephen Black, the amateur middle weight champion of South Africa, holds that many signs are not wanting that the hitherto exclusive English are now taking the friendly interest in boxers which the United States once took.

STANDARD RAISED.

"It is, he urges, extremely interesting to analyze the principal causes of the changed outlook of England upon boxing and boxers. Without going into all the causes of this, one would say that the popularity and prestige of present-day pugilism are due to cleaner contests, greater intelligence of boxers, and the death of 'fake' fighting. But these obvious effects have been principally produced by three powerful agents—the stage, the kinema, and big purses. If one wishes to deal philosophically with the question, the three can be condensed into the word 'publicity.'

"About boxing there is now the glamor of the footlights; and were the average prizefighter of today to possess the refinement, deportment and culture of the average actor, his place in society would be much the same. But the average boxer has not the mental advantages of the actor, because in the first place a boxer's work is less actually intellectual, and also boxers have been looked upon in the past as socially inferior, and consequently have failed to attract into their ranks the better mental types.

FASHIONABLE AUDIENCE.

"One of the most interesting aspects of the recent Wells-Blake contest was the audience. Incredible crowds filled the streets for hours before the contest—clerks, typists, doctors, lawyers, taxicab drivers, omnibus men, men of the world, and women of the world; and through all these a leaven of old pugilists whose place on the free list had vanished with their powers many years ago.

"Splendid automobiles pushed their way slowly to the theater doors, and behind the glass windows sat men and women in the furs and silks that are such as one sees round the ring in Paris. The stalls gleamed with white shirts, and dainty hands applauded the struggling boxers. They did so at intervals, properly, decorously. There was not the tensity or the loud, savage, unrestrained shouting that comes from an habitual ring crowd. This was the new audience.

"Today not only is the prize ring proper in England in the most prosperous condition in which it has ever been, but the army and navy championships and amateur competitions generally are exciting extraordinary interest and producing splendid contests. The other week a baronet won a championship of the British army, and everybody knows the capacity of 'Big John' Hopley, a son of one of South Africa's most distinguished judges. Lord Lonsdale's interest in glove contests is not by any means unique, for the peerage; it would be hard, for example, to find anywhere a greater enthusiast than Lord Desborough.

"Aristocratic interest, of course, existed long before the present day, but I doubt if there have ever before been in England so many intellectual men and creative artists following the fortunes of the ring. And this, by the way, is an infinitely more eloquent sign, since artists are too often prone to sneer at sports of all kinds."

PICK CREW FOR COAST REGATTA.

[BY A. P. NIGHT WIRE.]

SAN FRANCISCO, May 30.—In the elimination trials today to select the boat clubs which will compete at San Diego July 4 for the Pacific Coast championship, the Dolphin club of San Francisco took first, the Alameda club second, South End club third. Time over a scant mile and one-half course, 8m., 48 2-5s. These three crews will compete in the Coast championship regatta.

Too Practical.

KAISER AS MERCENARY.

GERMANS DEMAND SPORT FOR SAKE OF GAMES THEMSELVES.

Religious Circles Deplore Advent of Sunday Races, While Real Athletes and Huntsmen Claim Military Training Is Only Reason Emperor Leads His Support.

[SPECIAL CORRESPONDENCE.]

BERLIN, April 18.—Wilhelm the second, in the role of a sportsman, is causing great offense to two classes of Germans—those who deprecate and those who exalt and apotheosize all mighty sport. Both agree that he is taking sport too seriously. The first class say that he is exalting sport above religion and morals, which is an unworthy thing to do. The second class complain that he is spoiling sport by treating it as a science, and flavoring it with too much Teutonic seriousness.

The first class are highly incensed with Wilhelm the second's brazen encouragement of betting and Sabbath breaking, which are features of German horse racing. The latest instance is the outrageous bill establishing state-concessioned betting men. It has just been presented to the Reichstag, and is a personal invention of Kaiser Wilhelm—that is, of the director of his stables, Baron von Reischach, who advises his sovereign on all horsey matters.

This bill aims at setting up state bookmakers as rivals to the respectable and tedious "Totalisator," the only betting system, which is lawful today here. The state in future will appoint its own bookmakers in every town, and give them concessions to bet and take bets; and the wicked state will further take part of the proceeds, and add them to the Imperial revenue.

The congress of Western Pastors, which has met at Cologne, pronounces this to be an ungodly and demoralizing system; and it is preparing a petition, asking Kaiser Wilhelm—which is quite useless—to change his Imperial mind.

This is not the first time that Kaiser Wilhelm has enraged the virtuous by his unholy passion for sport. To him, personally, graumble the western pastors, is due the recent depraved spread of Sunday horse racing. Kaiser Wilhelm here set a bad example by intervening against the prohibition by Berlin's police president of Sunday racing.

Before Sunday racing was allowed Berlin race courses were always empty; their takings were small; and their prizes were insignificant.

SUNDAY RACING.

Kaiser Wilhelm was here dominated by practical considerations. The complaint of the sport enthusiasts is that all His Majesty's public and private measures in the domain of sport have been dictated by similar practical or by scientific considerations, and not by a mere sportman's love of sport. That, they say, is why German "practicality" and "science" flourish, whereas sport makes slow progress or none.

All equestrian sports Kaiser Wilhelm regards merely as a means of improving the cavalry, or of producing suitable artillery horses. As a result of Kaiser Wilhelm's measures army racing is the turf department which flourishes the most. Army racing yields profit with the result that though there was hardly any army racing when Kaiser Wilhelm came to the throne, it now flourishes as it flourishes nowhere else. All because Kaiser Wilhelm—as he told the President of East Prussia—holds that "it is impossible to keep up a good cavalry during a long peace, unless army officers ride for prizes."

PASSION FOR BREEDING.

Kaiser Wilhelm's passion for breeding as an end in itself spoils other sports. Just now he is importing Austrian deer in order to improve the strain in his deer deer forest at Rominten, near Russian frontier, whither he goes for three weeks every autumn. On this matter he gets advice from Austria's heir, Archduke Franz Ferdinand, who knows more about deer breeding, deer stalking, and deer shooting than any German.

Kaiser Wilhelm's experiments here, like his attempt to breed from zebus and ordinary oxen have failed. Ten years ago, he imported other Austrian deer with a view to improve the strain; and the result was that the deer increased in number and vigor, but were spoiled from the sporting standpoint. The new Austrian importation is an attempt to remedy this.

TOO PRACTICAL.

Kaiser Wilhelm is a first-rate woodsman with a real knowledge of woodcraft; and his critics complain that he lets this fact spoil his sport. When he is not intent on big bags, he lets his mind wander to forestry. He cannot get out of his mind that shooting deer, or birds, or wild boar in the forest is an excuse for examining the state of trees, and giving orders about planting. Many years ago he told a French sportsman that German forestry is the best in Europe because Germany formerly had a hundred odd royal princely and ducal courts, all passionately devoted to hunting, and were all therefore concerned to see that their forests were well kept up. "In that way we developed a school of foresters." Upper Forester Stower, who was employed years ago on the domain at Hubertusstock, where Kaiser Wilhelm has a modest chalet shooting box, declares that "our Kaiser could tell better than any man where a tree needs planting, and he pulled us up sharply when he saw that any part of the woods was not in order."

Much in the same way, Wilhelm the Second is pushing non-sporting views about other branches of sport. He is encouraging the 1916 Olympiad entirely from the military-medical-social standpoint. The chief thing is that solders shall have strong muscles and sharp eyes; who wins the high jump does not matter. And the same is true of Wilhelm's yachting. Yachting will help Germany's future to lie on the water.

Though there is lots to be said for this practical scientific standpoint, it annoys the mere sportsman. The mere sportsman complains that Germany's chances to win in 1916 are being prejudiced by Kaiser Wilhelm's insistence that the army shall make a big show.

Vast preparations are being made for an army athletic competition in May, but the expert athletic men say that Kaiser Wilhelm's mass displays, though first rate for the army, are fatal to true athletics, the secret of which is selection and individual training.

So, nobody is quite satisfied with Kaiser Wilhelm's assiduous devotion to sport.

COFFROTH WANTS RITCHIE-WHITE.

[BY DIRECT WIRE—EXCLUSIVE DISPATCH.]

CHICAGO BUREAU OF THE TIMES, May 30.—Willie Ritchie and Charley White, both claimants for the lightweight championship, will meet in either San Francisco or Los Angeles on Thanksgiving Day. Both Promoters McCarey and Coffroth are angling for such a contest, and White has given his consent to both matchmakers, so the fight will go to the club getting Ritchie's consent.

Dozens of wires from the California promoters were received by White today. Coffroth asked his terms for a battle with Ritchie July 4. Coffroth telegraphed that he was mailing articles for White's signature, and would hold the battle just as soon as Ritchie is ready.

Latest.

NEW MODELS HAVE CLASS.

MANY CHANGES IN 1915 CARS NOW BEING SHOWN.

Starting Button Latest in Cranking Equipment and Electric Lock Operated With Switch Key Renders Machine Immovable and Motor-Thief Proof.

The new 1915 Locomobile with the left drive and center control has reached Los Angeles.

Most prominent among the new features is the bonnet enclosing the motor, panelled in front and fitted with vertical louvres at the rear. The catches which hold the sides down to the frame are of a new pattern, easily operated.

All the new Locomobile models carry the fuel tank at the rear of the car with the pressure feed system to the carbureter. Preliminary pressure is obtained by a hand pump as usual.

The new method devised for starting the motor on the 1915 models is a great advance in automobile engineering. The shifting of the starting gear is accomplished electrically instead of by a foot pedal. A small pushbutton is the latest victory over the bid-time crank.

Another feature is the electric lock switch, located on the cowl panel. It is operated by a key and is marked "on," "day" and "night." In the "day" position the magneto is grounded. The starter is locked and the lights cannot be lighted. In the "night" position, conditions are the same, except the side and tail lights are lit and cannot be turned off or the car moved.

The new lamp arrangement is attractive. The side lights are done away with. The headlights have an extension at the top for auxiliary lights.

Various estimates have been made of the cost of the Defiance, as well as the Vanitie and the Resolute, the yachts which will battle for the honor of defending the American cup against Sir Thomas Lipton's challenger, Shamrock IV. One of the latest of the estimates places the cost of the Vanitie and the Resolute at $200,000, and that of the Defiance at $100,000.

JUNIOR NET CHAMP LOSES TO GRIFFIN.

[BY A. P. NIGHT WIRE.]

SACRAMENTO, May 30.—Clarence Griffin defeated Rolan Roberts, Pacific Coast junior champion, 6-1 and 6-4, in the singles championship play of the Central California Tennis Association today.

Bowie Detrick beat Stickney in two close sets, 6-3, 6-4, placing Detrick and William Johnson in the semi-final play. Griffin is slated to meet the winner of the Breck-Ellis Fottrell match.

All the finals in the championship play will be played tomorrow.

In the championship doubles today the results were: J. Strachan and Fottrell beat Victor Chambers and E. W. McSwain, 7-5, 4-6 and 6-0. Breedeh and Breck beat Francis and Johns, 6-0, 6-0. In the handicap doubles, Curtis and M. Fottrell defeated Maples and Dwight, 9-4.

In the singles handicap, G. Hall beat Maples, 9-1; Greenberg beat T. C. Gaskill, 9-2; J. B. Friner beat A. Becker by default; S. Guerin beat W. G. Hunter, 9-2; E. Otis beat J. S. Dean by default.

Jack Johnson will defend his heavyweight boxing title against Frank Moran of Pittsburgh at Paris, June 27. It will take place at the Velodrome d'Hiver, which has a seating capacity of 35,000. The date coincides with the Grand Prix, the blue ribbon turf event of France.



Need LEAK PROOF Piston Rings
MADE BY McGRATH NORRIS MFG. CO.
Keep Gas in and Oil out of Combustion Chamber
All Supply Houses, Garages and Repair Shops

Chalmers 1915 LIGHT SIX
THE SIX FOR SAFETY

STRENGTH—and strength to spare—muscles of steel far more than merely equal to their work! Such was the aim and attainment of the designers of the new Chalmers Light Six. Seated in this marvelous car you feel you can trust it. Frame and axles are of heat-treated steel with a four-fold margin of safety. Gears and roller bearings have withstood a crushing strength of 50 tons! Its brakes will stop it within its length. Let us tell you the rest while you ride in the car itself. Phone us.

$1950
Chalmers-Los Angeles Company
1010 S. Hope

Auto Owners, Attention!
Special sale Monday and Tuesday

Mosler Spit-Fire	$1.50 & $2.00
Spark Plugs	75c
Never Miss $1 Spark Plugs	60c
75c Spark Plugs	35c
75c cans Cementless Patches	25c
$3 Gloves, $1.75. $2 Gloves	$1.20
Electric Horns	$2.25
Zerolene in bulk, $1.75. Sealed cans	$2.25
Monogram, bulk, $2.75. Sealed cans	$3.25
$6 Tool Boxes	$3.50
Phinney-Walker's $10.50 thief-proof keyless clocks	$7.50
$1.50 Best Ever Tire Covers	75c

Loos & Reed Seventh & Flower Sts.

THREE POINT SUSPENSION UNIT POWER PLANT
STEVENS-DURYEA
"Nearly a quarter of a century of leadership"

The new Stevens-Duryea model represents all that is best in modern motor cars. It is a car of distinction, elegance and exclusiveness.
We believe there is a sufficient number of people who desire distinctive motor-cars of the highest quality to justify Stevens-Duryea standards.
High quality means high prices; there is no exception to this rule and no escape from this fact.
The Stevens-Duryea Company is committed to its present standards and any change will be in the direction of higher quality, if such a thing is possible.

Demonstrator Awaits Your Pleasure.

ENGLISH MOTOR CAR CO.
1132 SOUTH GRAND AVE., LOS ANGELES, CAL.

We Have Just Completed the Best and Most Up-[illegible] FORD SAFETY STA[illegible]

For the next 30 days we shall sell this starter for the small sum of $10 and [illegible] to each patron a [illegible] cient primer, also [illegible] from the Seat. See it [illegible] onstrated and be [illegible] vinced. Avoid injur[illegible] be in style. Call at [illegible] 709 W. 7th st., room [illegible]

L. F. Bleazby, M.D.
The name BEFORE the "M. D." is far more important than the "M. D." after the name. Mere legal qualification is a joke. MAKING GOOD PROFESSIONALLY is what counts, and HOW I have put thousands unfitted for work, pleasure or business, back on the right track, during the ten years I have MADE GOOD here in Los Angeles, should prompt sufferers to at least INVESTIGATE my methods.
My specialty includes Recent, Chronic, Blood, Skin, Rectal, Kidney and Bladder and Nervous Diseases, Rheumatism, Rupture, Eczema, Varicose Veins.
Low fees and easy terms make it EASY, even for those of limited means, to get the benefit of badly needed expert attention. Welcome to free examination and a friendly chat whether you treat or not. See for yourself.
Hours, 8 to 4, 7 to 8; Sundays, 9 to 12.
316½ S. Spring St., Los Angeles, Cal.

Our Boys and Gi[illegible]
PROFUSELY ILLUSTRATE[illegible]

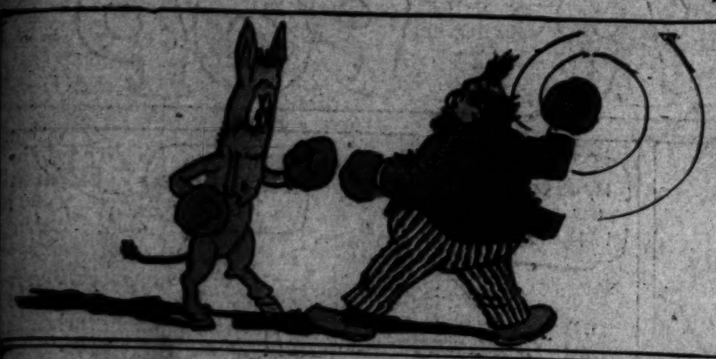
WRITTEN [illegible]
GEORGE V. H[illegible]


Our Boys and Girls
PROFUSELY ILLUSTRATED

Los Angeles Sunday Times

XXXIIIº YEAR. SUNDAY MORNING, MAY 31, 1914. HUMOR: Fish for the Times Makes for Wide Ears

Part VIII—8 Pages
THE HOUSEHOLD—FASHIONS



DINKY'S TEMPER MEETS SPIEGEL'S MULE.

WRITTEN BY GEORGE V. HOBART

THE DINKLESPIELS

STAGED BY HARRY J. WESTERMAN



GINGER POP

BY RUSS WESTOVER













THE TERRORS OF THE TINY TADS



1—Oh, see the Pelicanaboat that the Tiny Tads are towing!
But all at once they drop the line and say they must be going.



2—It is this old Jackalendar that they have chanced to spy,
"I guess he's coming after us, and we must run," they cry.



3—The animal just looks at them, and calmly lets them go,
"I have so many dates," says he (his little joke, you know).



4—They run up to a Chessikimo, imploring for his aid,
He says he'll help them get away, they need not be afraid.



5—He owns a great big touring car, this wee Grotesquimo,
And into it the Tinies climb, and goodness how they go!



6—He takes them to their little camp, and now one of them sings,
About that Esquimotorist and other funny things.

MR. TWEE DEEDLE



1—One day Dolly heard Mr. Twee Deedle whistling out in the meadow, so she went out to see what he was doing.



2—Mr. Twee Deedle said a magic word and Dolly's rag doll picked up her feet and flew away.



3—Mr Twee Deedle and Dolly saw the doll fly up to a big nest in an old tree, so they followed her.



4—"Rags," the doll, was seated in the nest. Two baby blackbirds beside her were crying as if their hearts would break.
"We want to be like the yellow canaries," they said. "Then we could sing sweetly."



5—Dolly flew home and brought back a bottle of magic liquid. With this she painted the blackbirds a beautiful yellow. But when the blackbirds tried to sing like the canaries they made noises like a barn door creaking in the wind.



6—When the mamma and papa of the baby blackbirds saw the little yellow birds in their nest they made such a fuss that their blackbird neighbors threw the two baby birds out of their own nest.



(COPYRIGHT, 1914, BY THE NEW YORK HERALD CO.)
All Rights Reserved.

7—The baby birds were very unhappy because their mamma and papa did not recognize them. They asked Dolly to make them black again. Dolly ran home and got the shoe polish. She blacked the birds nicely and polished them with a brush.



8—The birds flapped their wings and danced with joy.
"You see," said Mr. Twee Deedle, "it is foolish to be discontented because one isn't as pretty as some one else. It is far better to be beautiful inside than to be beautiful outside only."

GASOLINE GUS TAKES A TURN AT MOTOR-BOATING





DOLLY DIMPLE BORROWS A PAIR OF BOOTS



"A brook!" says Dolly. "I'm afraid,
To get across, I'll have to wade!"



But hold! She hears a short "Me-ow!"
A cat appears and makes a bow—



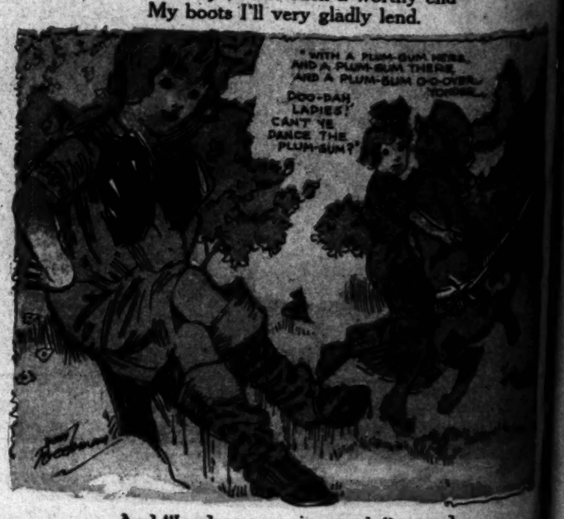
And says, "For such a worthy end
My boots I'll very gladly lend.



"On cats they're rather in the way,
But you can wear them. Do it, pray."



On with the boots! Quite odd they look—
But Dolly quickly fords the brook.



And "Looks are not as much," says she,
"As usefulness, it seems to me."

ZOTWOTS

The Wot, the Mukes and the Jay-fowl.

STORY AND PICTURES By Bob Dean



"DID you ever hear what became of the two Slinks who frightened the Jay-fowl when he called at the Spakrum to see the Wot?" I inquired of my little friend.

"Oh, yes," she replied, gazing reflectively out of the window. "The Wot locked them up, but let them out the next day because he thought the Jay-fowl was mostly to blame."

"How could he think that?" I asked in astonishment.

"Well," she explained, "it was [illegible] proved this way:—

are the friends of children, and their chief purpose in life is to teach grown-ups to respect the rights of boys and girls. Some days they are so busy zotwotting elders they hardly have a minute to themselves.

"The day the Jay-fowl was invited to the Spakrum happened to be one of their busiest days. Calls from children in trouble kept coming in so fast that only one crew of Zotwots were home when the Jay-fowl came racing back frightened most to death.

"They had just time to write the Wot a short letter when they were called away to attend to a man who was telling a little girl that the rag-picker would carry her off if she did not stop crying. Of course the Jay-fowl went with them, and made so many trips they thought it best to leave him home the next day to rest up.

"He didn't want to rest, so went for a walk, and, feeling quite lonesome, began to sing:—

"'A lady who frightened a dear little child
With [illegible] and stories most fearsome and wild,
Was [illegible] by Zotwots, who gluggled so glook!
The [illegible] lady plightened and skivered and shook,
And covered her face and pleaded so loud
The neighbors came running and formed quite a crowd
But as soon as they learned what the Zotwots were at
They hurried back home again quicker than scat!
And the lady was taught such a lesson that day
Her friends hardly knew her; and some of the way
The whole neighborhood has improved and is glad
The Zotwots protected the terrified lad.

P. S.:—"'Now the Jay-fowl never does forget
The things the Zotwots do,
For the Jay-fowl is the Zotwots' pet,
And the Zotwots know it, too!'

"He found so much joy in singing the P. S. that he paid no heed as to where he was going, till a loud clatter of wheels and shouting made him look up, and he saw the Wot driving his Mukes.

"As soon as the Wot saw him he stopped his team and cried in a pompous voice, 'Sorry I did not see you when you called at the Spakrum yesterday. I'm on my way to tell the Zotwots the [illegible] thing.'

"'They are all away,' chirped the Jay-fowl, quite flattered to think the Wot would stop and talk to him.

"'That's too bad!' said the Wot in a disappointed tone, and turned his team around. Then, seeing how wistfully the Jay-fowl eyed his Mukes, said, 'How would you like to take a ride?'

"Too overjoyed to answer, the Jay-fowl gazed at him with glistening eyes and the Wot said, 'Come on, hop in and we'll drive around till the Zotwots get home; and you can tell me all about how you managed to escape from the Blubberingboo.'

"At the mention of this dreadful name, the Jay-fowl shivered and shrank back. The Wot reached out to help him into the cart. Thinking he intended to give him to the Blubberingboo again, the poor little Jay-fowl suddenly became panic-stricken and ran down the road toward home as fast as he could go.

"The Wot was surprised, but so eager was he to find out how the Jay-fowl got out of the Blubberingboo that he wheeled his team around and raced after him, shouting at him to stop.

"This frightened him more than ever, yet, run as fast as he might, the Mukes overhauled him. When they got so close he could feel their hot breath, he swerved aside and the cart rattled by. Then he ran back up the road.

"The Wot, shouting and cracking his whip, quickly stopped his team, turned them around and drove after the Jay-fowl again. But as soon as he caught up with him, the Jay-fowl dodged and ran in the other direction; and so they ran back and forth, back and forth, till the Wot finally lost his patience. Making up his mind to catch the Jay-fowl, no matter how, and either make him tell, or give him to the Blubberingboo again, he leaned forward and hissed to his Mukes, 'Sic 'im! Sic 'im! Sic 'im, boys!' in a way that set them perfectly wild.

"Yowling fiercely, they took after the Jay-fowl with such earnestness that the Wot was unable to control them. He clung fearfully to the cart as it bounded and bumped over the rough ground, threatening every second to overturn as the Mukes followed the leaping, dodging Jay-fowl, who at the first cry of 'Sic 'im!' had taken to the woods.

Bounced and jolted till every bone in his body ached, the Wot yelled and screeched to his Mukes to 'Whoa!' but they were too excited to heed. The Jay-fowl at last began to tire. He looked to the right and to the left, but saw no hope in turning aside, so staggered on. Suddenly his way was blocked by a stone wall; the Mukes were close on his heels, yowling at every jump. He paused, then seeing a hole in the wall, scurried toward it in one last burst of speed, and wriggled through. The Mukes, never slowing their pace, dashed their heads against the wall and fell in a huddled heap, with the broken cart and injured Wot on top of them."

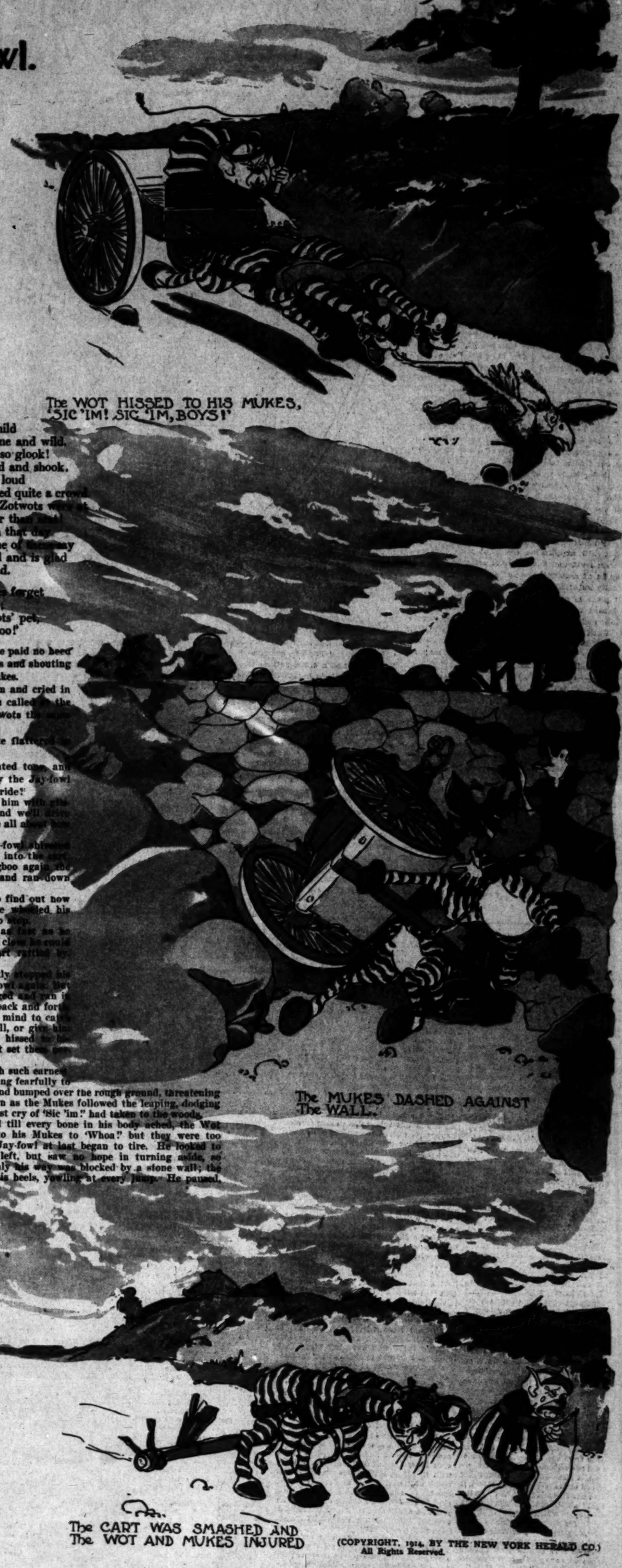
"Of course, the Jay-fowl had no further trouble that [illegible]?" I said, when the little girl finished.

"No," she agreed, "he didn't. He went home, firmly believing he had planned the whole thing as a joke on the Wot; and bragged about it so much that the Wot believed it, too, and decided that the Slinks were not to blame for what had happened the day before."



The WOT INVITED THE JAY-FOWL TO TAKE A RIDE

The NEIGHBORS HURRIED BACK HOME AGAIN QUICKER THAN SCAT!



The WOT HISSED TO HIS MUKES, 'SIC 'IM! SIC 'IM, BOYS!'

The MUKES DASHED AGAINST THE WALL.

The CART WAS SMASHED AND The WOT AND MUKES INJURED

(COPYRIGHT, 1914, BY THE NEW YORK HERALD CO.)
All Rights Reserved.

COMMON SENSE in the HOME
EDITED by MARION HARLAND

THE SEASON OF SALADS



THE time for salads is upon us. This does not mean that salads are not acceptable and desirable at any season of the year. We should try to have them as often as possible, even in the winter, but especially in the spring and summer. In the cold months the cost of lettuce and other green salads is sometimes prohibitive, and, although the housekeeper depends upon cabbage and cooked vegetable salads, she sometimes reaches the point where she and her family weary of these and long for a change. Fruit salads are some help, but the period when green things are plentiful and cheap is the one when salads abide from them should appear constantly upon our tables.

The lucky woman who has a garden of her own may command salads of her own all during the growing months. Greens which may be converted into salads are many, and fresh vegetables that are left over from their first service are never better than when made into a salad of one or of mixed kinds. They are of special value in the dietary of those persons who do not lead active lives and take little outdoor exercise. Simple salads make small demand upon the digestion and give an impetus to failing appetites.

Heavy salads are rather out of place in hot weather unless they are made to serve as the main dish at a meal. If, for instance, the contents of a can of salmon is turned out into a bowl, left to stand covered with a light cloth for an hour or so, then arranged on crisp lettuce leaves and dressed with a good mayonnaise and accompanied by fresh cucumbers, sliced thin, this salad makes all one needs for luncheon on a hot day when good bread and butter in abundance are served with it. When there are children in the family something simpler may be demanded, but the grownups of the establishment will supplement the meal with iced tea, finish it with fruit, and find entire satisfaction. Or the salad may be of crab flakes, or of chicken, or of something equally substantial. Left overs of all kinds may find their place in salads and are far better there during the heated term than when made into the minces and scallops and soufflés which are their destiny in cold weather. Until the housekeeper has studied the matter she has no idea of how many good central dishes for luncheon or for supper, and even for dinner, may be made of remainders compounded in a salad.

Take the Sunday's roast of lamb, for example. To some of us good cold lamb is better even than when served hot, and far preferable to the roast cooked over in any form. The first time it reappears on the table it may be sliced and the remainder of the mint sauce may be passed with it, or it may be offered without the mint sauce, but garnished with lettuce and French dressing served with it. But when the best slices are gone and the bits that are left are not in attractive form they may be chopped coarsely, moistened with French dressing, or merely sprinkled with salt and pepper, packed lightly into hollowed out raw tomatoes, and dressed with a good mayonnaise or boiled dressing. Behold an attractive and nourishing dish for luncheon or for dinner on a hot evening!

Any kind of cold meat may be used in this way—veal, beef, mutton, ham, the light or dark meat of poultry—or an aspic jelly may be prepared by soaking half a box of gelatin in enough cold water to cover it, stirring it into two cups of good stock, heated to boiling over the fire, adding salt and pepper to taste, unless the stock is sufficiently seasoned, two tablespoons of vinegar and one of sherry, and after straining the liquid through a cloth, setting it aside in a cool place to form. When it begins to harden a mold may be wet with cold water, a little of the jelly turned into it, the cold meat, cut into neat pieces, arranged on this with sliced hard boiled eggs, stoned olives, and minced pickles, more jelly poured in, and the mold put in a cold place until the jelly is firm enough to turn out on a flat dish and serve on lettuce leaves with a French mayonnaise or boiled dressing.

Tomato jelly may be made in the same way, substituting two cups of well seasoned tomato liquor for the meat stock and omitting the vinegar and the wine. Chopped meat may be stirred through this or through the meat jelly, and it may be formed in tumblers to make individual molds.

Other fillings besides meat may be employed for the raw tomato baskets or boxes. Cold green peas or string beans, minced celery, diced cucumbers, shrimps, flaked cold fish, are all good. Beets which have been boiled and peeled may also be cut into baskets and stuffed with any of these fillings.

Without going to the bother of making baskets, however, delicious, wholesome and inexpensive salads are possible. Sliced tomatoes may be served plain or with green salads or other vegetables; cucumbers and tomatoes make a good combination, and many others will suggest themselves from time to time.

No salad is really good without a satisfactory dressing. French dressing made with an excellent salad oil is best for most green salads, is more digestible and less costly than mayonnaise. This is admirable for heavier and more substantial salads, and its place may be in a measure taken by boiled dressings for those who do not like oil or are not in a locality where it can be obtained pure and fresh.

FRENCH DRESSING.

Put half a teaspoon of salt, an eighth of a teaspoon of pepper, and one tablespoon of vinegar into a bowl and stir until the salt is dissolved; add three or four tablespoons of salad oil, as your taste dictates. The oil lover prefers to have the dressing four parts oil to one of vinegar, especially if the vinegar is sharp, but the dressing may be made with three parts of oil to one of vinegar. When a larger quantity is desired the same proportions may be followed. The oil should have been kept on the ice and the bowl, the vinegar, and the spoon for stirring should all be chilled. The dressing will thicken a little by stirring and a lump of ice stirred about in the dressing will quicken the process of thickening. When the dressing is to be served with rather tart tomatoes a teaspoonful of white sugar may be put in for those who dislike acidity, but the dressing is better without it to most tastes.

The lovers of onion will enjoy this dressing more if ten drops of onion juice are added to it or the inside of the bowl rubbed with the half of a cut onion before the dressing is mixed, or a clove of garlic may be used in the same way. Sometimes this dressing is varied by the addition of a few drops of Worcestershire or of chili sauce, or of tomato catsup, but the French dressing, pure and simple, is made according to the direction first given, and is admirable for almost any salad, especially for the green varieties.

MAYONNAISE DRESSING.

For mayonnaise dressing also the ingredients and the utensils must be very cold. The white and yolk of a fresh egg are separated carefully, all the white dropped off into a cup by itself and the yolk put into a soup plate or a shallow bowl. To it are added a saltspoonful of salt, a pinch of pepper, the same of dry mustard, and the juice of half a small lemon. These are stirred with a fork just enough to mix them, and salad oil is poured upon them, a drop at a time, and each drop is stirred in before another is added. When about ten drops have been used the quantity may be increased to two or three drops at a time, and in a little while, when the mixture shows signs of thickening, the oil may go in faster. After the dressing is really thick the oil is poured in by the teaspoonful, always taking pains to mix each installment in well before using another.

When the mayonnaise is as thick as can be stirred a teaspoon of vinegar is put in; this will thin the dressing a little and make it lighter in color. After this oil and vinegar may be added alternately, until the desired amount of mayonnaise of the right thickness is prepared. When done it may be set aside in a cool place to keep until needed. Mayonnaise may be kept in a cold place for days at a time and will be good. A pint of oil may be used with the yolk of one egg.

When the dressing is to be served the white of the egg, beaten to a stiff froth, may be folded lightly into the mayonnaise, which will be a little thinned by the addition, and made a trifle paler in tint. To make a rich mayonnaise half a pint of cream, whipped stiff, may be put with the dressing in place of the white of egg.

Should the mayonnaise curdle when half added, an attempt to bring it back to smoothness may be made by stirring a lump of ice about in it for a couple of minutes. Should this fail the curdled dressing may be set aside and the process of mixing be begun anew with another egg and fresh ingredients of every kind. Then this batch of mayonnaise has thickened the entire supply may be beaten into the new as if it were too much oil, and will work smooth.

BOILED SALAD DRESSING (NO. 1).

Work a heaping tablespoon of butter and a saltspoon of flour to a cream with a fork, add one well beaten light without separating, a pinch of pepper, half a teaspoon of pepper, a teaspoon of white sugar, and four tablespoons of vinegar. Put all these ingredients in a saucepan over the fire and stir until the mixture is thick. Just before it is to be used enough whipped cream is stirred into it to make a dressing of the richness of mayonnaise. This is especially good with fruit salads or those made of cooked vegetables, although the sugar in it renders it a little less desirable for meat or fish salads.

BOILED SALAD DRESSING (NO. 2).

Heat six cups of vinegar in a double boiler, beat light the yolks of six eggs and put them with the vinegar, stir until the mixture is thick. Take from the fire and while hot whip into it with a fork four tablespoons of butter. When the ingredients are perfectly blended pepper and salt to taste may be added and a little mustard. Oil must be added to it when it is cold to thin it to the thickness desired, or to those who do not like oil may use melted butter mixed with a little vinegar in its place.

MARION HARLAND'S HELPING HAND.

"I HAVE derived much help from the letters you have printed in your Corner and now, having the opportunity to help some one, I am glad to avail myself of the chance. In a recent issue L. M. P. asks for a recipe for hamburg loaf. The egg is what holds the meat together and if properly seasoned the loaf is delicious. To two pounds of the chopped meat grate one small onion and cut fine a large sprig of parsley. Add a small cup of bread or cracker crumbs, one teaspoon of salt, a dash of pepper, and a small pinch of nutmeg. Mix all together with a well beaten egg or a half cup of sweet milk. Form into a loaf and when it is in the pan place over the top a slice of bacon or even a piece of the rind if it has a little of the fat left on it. Have a good hot oven and bake for thirty minutes. This is delicious. If some one who reads the page has single white or double blue or white violets I would like to have some. None of the florists seems to have them in stock.

"MRS. E. E. C."

Thank you very much for the recipe both in the name of L. M. P. and of the other housekeepers who will be glad to get it. I fully indorse all you say of the excellence of the loaf when well seasoned. Have you ever tried serving fried bananas with it? I have found these a most pleasing accompaniment. I hope some one may be able to supply you with the violets you wish.

* *

Getting the Sampler Habit.

"In your Corner I find an offer of cross-stitch patterns and canvas to work on for the value of postage. I have three girlies who want to learn cross-stitch so as to get the sampler habit for the coming years. Will you let me have the patterns? Also do you know where one could get roots or slips of the snowball jasmine, calycanthus, and honeysuckle? A dear little woman has bought a home, but misses these sweet ornaments of the garden. I had sent some plants from the nurseries from here, but they did not turn out well. The flowering almond, which was a fine flourishing shrub, turned out to be grafted on privet; it grew privet one side and tiny almond on the other. I will gladly send postage for such plants and for one which is called the burning bush, or for any plant which can be spared for this purpose. Will you send me the name of some invalid who wants cheering by pen? It may be a German. I have three already who are glad to hear from me.

"MRS. F. H. K."

I am sorry you did not give the name of the friend who offered the cross-stitch patterns and canvas, for as it is I am unable to find her. If you had only mentioned the signature she affixed to her letter I could have put you in touch with her. I hope some one may see your request for the plants and be able to send them to your friend. I am sure some invalid who needs cheering will see your kindly offer and write for your address, which I shall be most happy to supply.

* *

For a Tuberculosis Camp.

"May I ask in behalf of a number of patients at this tuberculosis camp for the phonograph offered recently in your Corner? We have only an old, worn out one, which is practically no good at all, and the camp would certainly appreciate the one I ask for. If that one is already taken, perhaps some one else will have one to offer. We have no musical instruments, except an old and worn piano and the old graphophone I speak of. A PATIENT."

As the writer made the omission, found so often, of the name of the friend who offered the phonograph, I have no way of knowing whether or not it has been given away, although I think there is a strong probability that it has already been bestowed elsewhere. Still, I cannot help believing that this appeal will bring a reply that will tell of a phonograph of some sort in readiness to be sent to the tuberculosis camp. The very name is synonymous with pain and suffering and uncertainty and banishment from active, well people. If ever cheer and encouragement are needed, it is by those who have left home and family and friends to make a fight against the encroachments of the white plague. The fighters deserve all they can get, and it should be the privilege of those who are spared their sorrow and suffering to solace their exile by every means in their power.

* *

Something About the Chayote.

"For a long time I have watched the Corner to see if you ever wrote of the vegetable pear or chayote, and not seeing any reference to it, I conclude you are not familiar with it. If you were you would surely speak of it, particularly as a substitute for meat. In any event, I know you will be glad to receive some details about it. The plant on which the pear grows is a rapidly growing vine bearing pears that weigh from half a pound to a pound apiece; from 150 to 400 pears will appear on one vine. This dies down in the late fall, but early spring finds it sprouting out stronger than ever; it needs no replanting. This condition, of course, refers to California. The plant is originally from South America. The pear can be prepared for the table in several ways and is always delicious. The following are some of the directions for preparing it: 1. Use raw in small dish, with celery and nuts and mayonnaise for a salad. 2. Peel, slice, dip in egg and cracker crumbs, and fry as you would eggplant. 3. Peel, halve and bake, sprinkling with salt, pepper, and a little butter. 4. Cook exactly as you would scalloped corn or potatoes. 5. Use when small as you would mushrooms, with beefsteak gravy. 6. Peel and halve and cook with the roast of meat or chicken in the oven. 7. Peel, slice, cook in slightly salted water for fifteen minutes, then cream as you would carrots. I have made many housewives grateful by telling them of this vine. MRS. P. C. T."

I have no doubt many other housekeepers will be as interested as am I in the account of this pear, and I wonder whether most of them are as ignorant of it as I was before the receipt of this letter. The "alligator" or "avocado" pear I know, but the chayote is a new idea to me, and I am extremely desirous to see it and taste it for myself. I shall be happy to give your address to any of our Cornerites who wish to write to you of the pear and the vine and secure further information about them. The words of friendliness for myself in your letter touch me very much, and I plan to make your request for information upon dishwashing the text for a lead shortly. There is not space in the Helping Hand to treat the topic adequately. Thank you for writing as you have done and for your offer to send me a few of the pears to sample when they are ready to eat.

* *

How to Candy Flowers.

"I would so much like to know how to candy violets and rose leaves, if you or some of the correspondents could tell me how it is done. MRS. J. F. L."

For candied flowers of any sort you must prepare a syrup in which to dip them. Put half a pound of granulated sugar in a clean saucepan with half a pint of cold water; boil the sugar, without stirring, until it spins a thread from the tip of a fork dipped into it. Your flowers should have been picked over carefully and spread on a sieve turned bottom up; they should lie on this until partially dry, although they must not be really crisp. When the syrup is ready the violets may be dipped into it one at a time, holding the flower by the stem. As it is taken out it should be laid on a plate that has been spread lightly with butter or oil. The rose leaves must be dipped into the syrup with a pair of fine tongs which will hold them lightly. After this dipping the flowers must be left for several hours. They should look as though thoroughly preserved in the syrup at the end of this time, but if part of the leaves look dry they must all be dipped again. The second part of the operation is to make fondant by cooking together two cups of granulated sugar and three-quarters of a cup of boiling water, without stirring, until a little of it dropped into water will make a soft ball, when the syrup must be poured out in a greased platter, and, when it begins to cool, stirred until it is a white, creamy mass. This may be worked with the hand until it is like dough. To use it for candy, a little of it must be put into a bowl, set in boiling water, and melted until soft. The flowers are dipped into this one at a time, powdered sugar sifted over them, and left on a buttered plate or oiled paper until firm. The fondant may be colored and flavored if desired. The process is a tedious and delicate one, and requires a good deal of practice before skill enough is gained to do the work easily and well.

"Will you please request some silk scraps for an old lady living near me who has almost finished a quilt? She is a shut-in, and her only amusement is patchwork she would like worsted patches also.

"MRS. J. M. B."

I have especial pleasure in granting this request, since it comes from one who has done much for the happiness of other unfortunates. Will not some one send for the address and supply the shut-in old lady with the pieces in which she finds so much "daily amusement"? As the best of life must lack entertainment and interest.

* *

For an Elocution Class.

"I am an elocution teacher and would apply to you for a few pieces of poetry or prose, if you will be so kind as to direct me to them. Those especially called for by my class are, 'Casey at the Bat,' favorite with my little boy pupils, and 'The Psalm of Longfellow. If you can tell me where I can obtain a copy of 'She Sang in Heaven,' or the 'Going of the White Swan,' I will be much obliged to you. These recitations will be found in separate books, I believe.

I am quite sure it is only necessary for your request to be printed here for the selection you wish to be sent to you. I ask that those who have these pieces will not send them to me personally, but address me for your address in order that directions may be sent to you directly. Of course saves delay and confusion.

* *

Colored Rose Beads.

"Will you kindly give me the receipt for making rose beads and tell me if there is any way of coloring them? M. P. C."

I will answer your second question first by saying that I do not believe that the rose beads can be colored. At least I have never seen any that were not black or brown. The method by which they are made darkens them. As to the receipt for making them, that has been given more than once on this page we cannot afford space for repeating it. If you will write a postal for the address of some one who can give you the instructions, inclosing a stamped envelope, I shall be happy to put you in communication with her.

* *

Recipes Just for One.

"I am saving many of the recipes in the Corner, especially those that are for small quantities, 'just enough for one.' Most recipes are too large for me, as I am a lone woman. I wish more could be given that could appear. MRS. M. F. C."

Are there not other "lone women" who have recipes "just enough for one" that could send to be used in the Corner? I am sure there are many to whom such recipes and directions would be of help and value.

FAMILY MEALS FOR A WEEK.

SUNDAY.

BREAKFAST.
Strawberries.
Oatmeal jelly and cream.
Brain croquettes.
Sally Lunn.
Coffee.

LUNCHEON.
Jellied ham.
Toasted Sally Lunn [left over].
Lettuce and tomato salad.
Orange jelly.
Drop cakes.
Tea.

DINNER.
Corn soup.
Stuffed shoulder of veal.
Green peas.
Brussels sprouts.
Vanilla ice cream with pineapple sauce.
Coffee.

* *

MONDAY.

BREAKFAST.
Stewed prunes.
Cereal.
Bacon.
Fried eggs.
Rolls.
Coffee.

LUNCHEON.
Mince of ham, heated.
Baked potatoes.
Scalloped Brussels sprouts.
Crackers and cheese.
Tea.

DINNER.
Cream of pea soup [left over].
Broiled steak.
String beans.
New potatoes.
Brandied peaches.
Cake.
Coffee.

* *

TUESDAY.

BREAKFAST.
Cereal.
Bacon.
Scrambled eggs.
Toast.
Coffee.

LUNCHEON.
Ham omelet.
French fried potatoes.
Quick biscuit.
Marmalade.
Cheese.
Tea.

DINNER.
Brown potato soup.
Veal pie.
Baked tomatoes.
Boiled rice.
Strawberry shortcake.
Coffee.

* *

WEDNESDAY.

BREAKFAST.
Oranges.
Cereal.
Dried beef.
Popovers.
Coffee.

LUNCHEON.
Minced beef warmed up with tomatoes [two left overs].
Rice muffins [left over].
Cream cheese.
Raspberry jam.
Tea.

DINNER.
Split pea soup.
Boiled mutton with caper sauce.
Fried eggplant.
Baked macaroni.
Cherry pie.
Coffee.

* *

THURSDAY.

BREAKFAST.
Strawberries and cream.
Cereal.
Bacon.
Rolls.
Coffee.

LUNCHEON.
Veal pie, warmed over.
Scalloped eggplant.
Corn bread.
Maple cream.
Tea.

DINNER.
Mutton broth.
Sliced mutton, warmed in caper sauce [left over].
Macaroni with tomato.
Stewed beets.
Caramel custard.
Coffee.

* *

FRIDAY.

BREAKFAST.
Oranges.
Cereal.
Parsley omelet.
Graham gems.
Coffee.

LUNCHEON.
Fried pan fish.
Creamed potatoes.
Tomato toast [left over].
Gingersnaps.
Tea.

DINNER.
Cream of beet soup [left over]
Baked halibut.
Whipped potatoes.
Green peas.
Strawberry float.
Coffee.

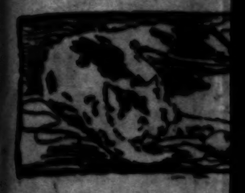
* *

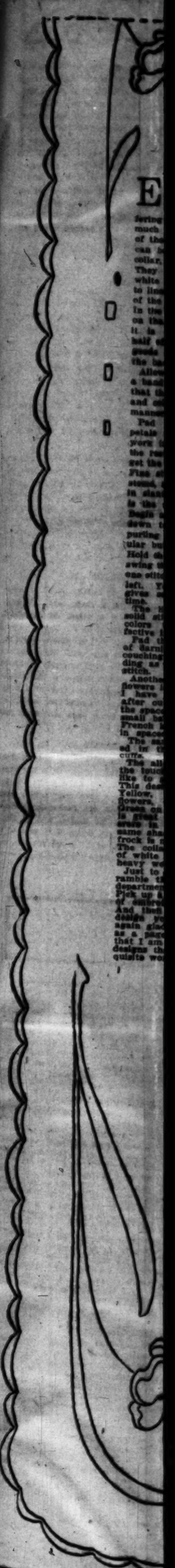
SATURDAY.

BREAKFAST.
Oranges.
Cereal.
Poached eggs.
Toast.
Coffee.

LUNCHEON.
Minced mutton [left over].
Potato biscuit [left over].
Green pea salad on lettuce.
Drop cakes.
Cheese.
Tea.

DINNER.
Fish soup [left over].
Pot roast of beef with vegetables.
Carrots, onions, and potato balls.
Large hominy.
Queen of puddings.
Coffee.





E

Embroider

EMBROIDER initials? Good-ness, child, I never get the stitches even, so I've given up trying to embroider padded initials long ago."

"But I know an easy way," went on the younger girl.

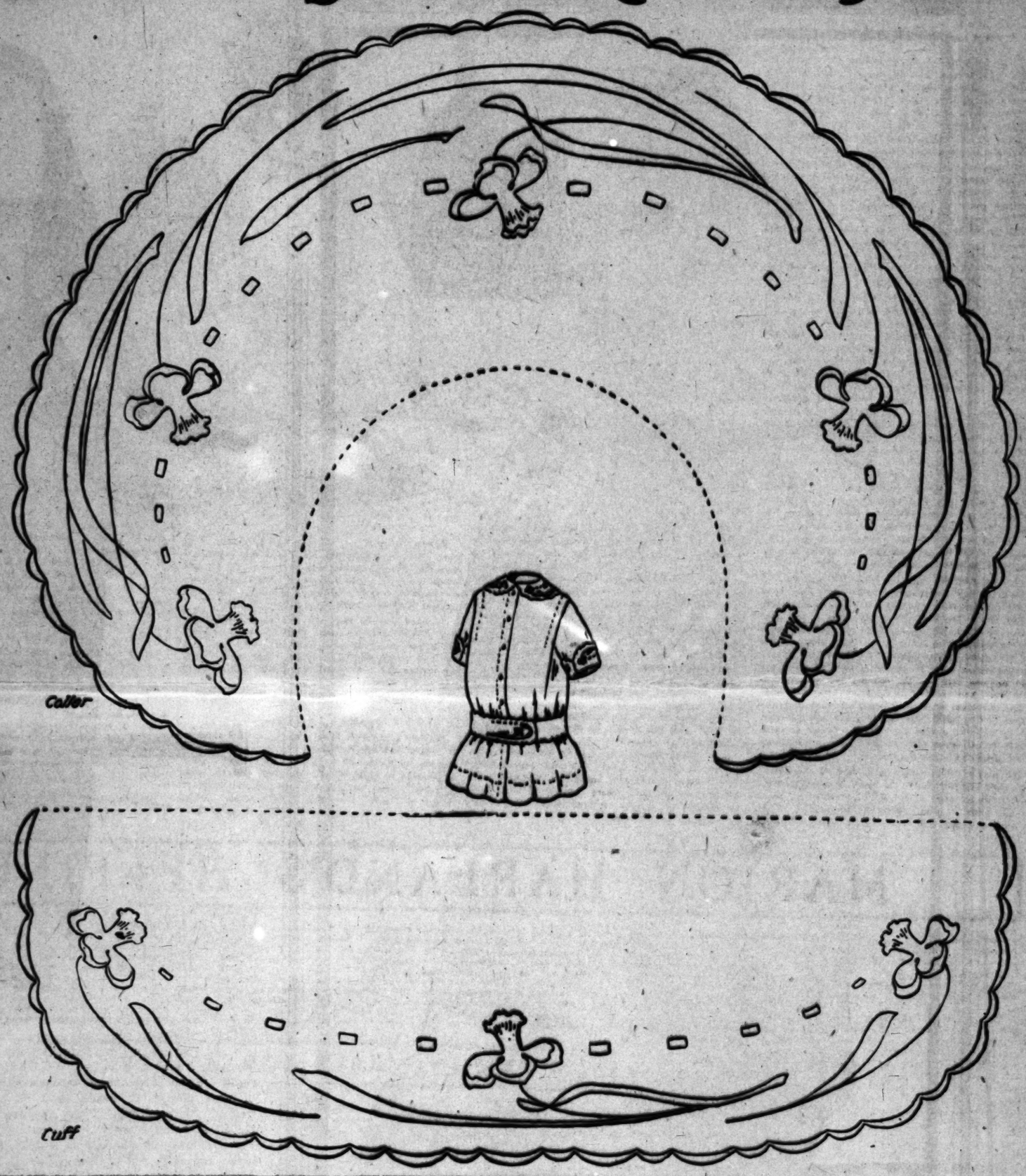
"Tell it to me, oh, tell it to me, beloved," sang out the one addressed.

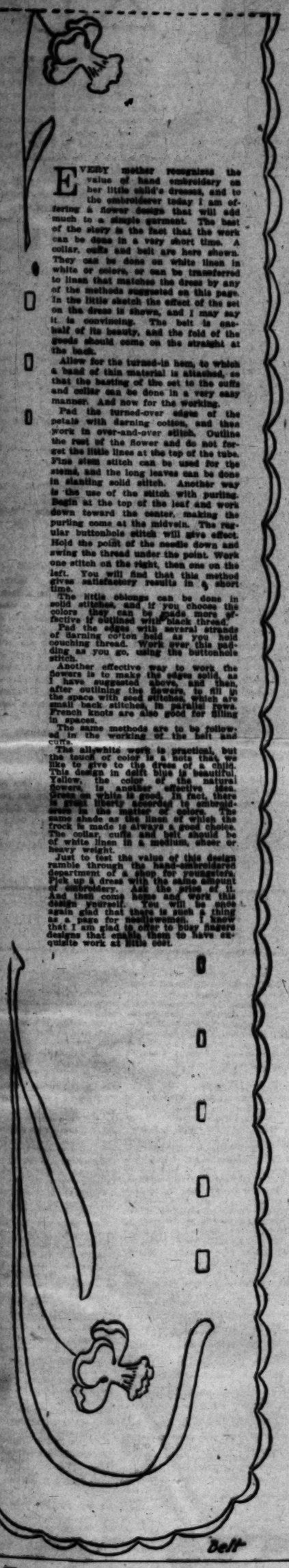
"I know how fond you are of making French knots, so when I learned of the easy way to embroider initials my first thought was of you. For

For the INDUSTRIOUS NEEDLEWOMAN

By ADELAIDE BYRD

DAFFODIL SET FOR A CHILD'S DRESS





EVERY mother recognizes the value of hand embroidery on her little child's dresses, and to the embroiderer today I am offering 4 flower design that will add much to a simple garment. The best of the story is the fact that the work can be done in a very short time. A collar, cuffs and belt are here shown. They can be done on white linen in white or colors, or can be transferred to linen that matches the dress by any of the methods suggested on this page. In the little sketch the effect of the set on the dress is shown, and I may say it is convincing. The belt is one-half of its beauty, and the fold of the goods should come on the straight at the back.

Allow for the turned-in hem, to which a band of thin material is attached, so that the basting of the set to the cuffs and collar can be done in a very easy manner. And now for the working.

Pad the turned-over edges of the petals with darning cotton, and then work in over-and-over stitch. Outline the rest of the flower and do not forget the little lines at the top of the tube. Fine stem stitch can be used for the stems, and the long leaves can be done in slanting solid stitch. Another way is the use of the stitch with purling. Begin at the top of the leaf and work down toward the center, making the purling come at the midvein. The regular buttonhole stitch will give effect. Hold the point of the needle down and swing the thread under the point. Work one stitch on the right, then one on the left. You will find that this method gives satisfactory results in a short time.

The little chicups can be done in solid stitches, and if you choose the colors they can be made more effective if outlined with black thread.

Pad the edges with several strands of darning cotton held as you hold couching thread. Work over this padding as you go, using the buttonhole stitch.

Another effective way to work the powers is to make the edges solid, as I have suggested above, and then, after outlining the flowers, to fill in the space with seed stitches, which are small back stitches, in parallel rows. French knots are also good for filling in spaces.

The same methods are to be followed in the working of the belt and cuffs.

The all-white work is exceptional, but the touch of color is a note that we like to give to the dress of a child. This design in delft blue is beautiful. Yellow, the color of the natural flowers, is another effective idea. Green on white is good. In fact, there is great liberty accorded in embroidery in the matter of colors. The same shade as the linen of which the frock is made is always a good choice. The collar, cuffs and belt should be of white linen in a medium, sheer or heavy weight.

Just to test the value of this design rumble through the hand-embroidered department of a shop for youngsters. Pick up a dress with the same amount of embroidery. Ask the price of it. And then come home and work this design yourself. You will be once again glad that there is such a thing as a page for needlewomen. I know that I am glad to offer to busy fingers designs that enable them to have exquisite work at little cost.

Embroidered Initials

EMBROIDER initials? Good-ness, child, I never get the stitches even, so I've given up trying to embroider padded letters long ago."

"I know an easy way," went on the younger girl.

"Tell it to me, oh, tell it to me, because I know how fond you are of making them, so when I learned the one addressed, I knew it was an easy way to embroider initials my first thought was of you. For tiny initials, such as handkerchiefs or such fine materials, the letters are embroidered in a single very close line of the knots. For larger initials, as many rows of the knots are used as are needed to fill in the letter. These French knot initials and even monograms are very effective, and you can't imagine, till you've seen one, how they actually beautify those ugly, old shaggy bath towels."

"Every day brings something new," said the older girl, gratefully.

Summer Bedroom Slippers

DAINTY, sanitary and cool bedroom slippers can be made from embroidered linen, linen just a trifle heavier than that which we use in doilies or centerpieces. Patterns for these slippers are obtainable at some of the pattern companies, but if you cannot find what you are looking for it is a simple matter to draw such a slipper top. This embroidered top is then fitted to leather soles by firm basting stitches. When the slippers become soiled it is then an easy matter to take the soles from the linen before it is laundered. Some of these slipper patterns are made with eyelets around the top for ribbons, while others are made to fit the feet without these drawstrings. Scallop the slippers about the edges. If the slipper pattern comes perfectly plain it is a simple matter to stamp or have stamped the scalloping and design. Solid work for the design is best on these slippers, as eyelet work plays too much peekaboo with one's toes. The slippers may be made with or without backs. Those without backs look very much like the conventional boudoir "mule."

Monogramed Towels

THE towel monogram is now being enhanced by an embroidered frame for the initials. Sometimes the frame is composed of a simple wreath of forget-me-nots or similar small flowers, and frequently the frame is an embroidered ribbon or a simple padded oval.

How to Transfer

PLACE a sheet of impression carbon paper between your fabric and the newspaper design, the latter on top. With a sharp pencil or a glass-pointed pen go over the outline. The design will be transferred to the material and will last until worked.

What to Make for the Veranda

THE greater portion of the warm summer days is spent on the cool, vine-shaded veranda, and the furnishing of this outdoor living room is as important as any room indoors. Most women display good taste when selecting the furniture, and the mission or wicker seems to be favored. When the furniture has been placed in position there is much the needlewoman can do to add to its attractiveness. The chairs should be provided with protectors which will cover the backs and seats. These can be fashioned of linen crash of a natural color, hemstitched at the top and lower edges; or they can be ornamented with a simple embroidered design. These protectors are almost an absolute necessity, for no matter how particular you may be, dust will accumulate on porch chairs.

Linen crash is inexpensive, but when practical wear is demanded it is the most decorative of materials. It corresponds well with the craftsman or wicker furniture. The protectors can be made in one strip sufficiently long to cover the back and seat of the chair, or they can be divided in two sections, one of rectangular shape and the other a square. If you decide to have them in one piece, make a two-inch hem at each end and hemstitch them or embroider a band in a conventional design, using colors that will blend with the furniture and awnings. The pine-cone design, with its rich browns and greens, is always effective for the veranda. Another design much used for summer is the pond lily. Either of these will be appropriate for your summer living room.

The porch swing occupies a prominent position on almost every veranda, and the cushions and throw should be fashioned to match the protectors. If the scrim cannot be had wide enough to cover the swing, join the narrow strips, stitching them firmly together on the machine. Hem the ends and ornament the corners with an embroidered design, or, if preferred, a narrow border can be worked at each end.

The cushion covers should be made to button over the pillow, so that they can be easily removed and laundered when soiled. They do not require an elaborate design to ornament them, just a simple motif of the pine-cone or pond-lily design in one of the corners. You should supply a half dozen or more cushions for the veranda.

Of course, you will have a table for books and the bouquet of flowers, without which no living room is complete. For the table make a table runner of the narrow crash and ornament the ends to harmonize with the other articles of needlework.

The porch rug should be selected with care, so that it, too, will blend with the furniture and accessories. The pretty green-and-tan fiber rugs displayed in the shops are particularly lovely and will correspond with any furniture.

There is no excuse for having an unattractive veranda nowadays, and since the modern hostess does much of her summer entertaining in the outdoor living room, it must be inviting and homelike.

Storks for Baby

EVERY one gives the new baby pins, bibs, slips and the regulation baby gift, but not one in a hundred would think of a laundry bag for baby's own special use. If you observe the methods of young mothers, you will fine that very few of them put the tiny garments in the regular family hamper. So what could be more needed than a special baby laundry bag? They can be made in different sizes, and in any of several colors. A pretty one can be made of denim in old blue, embroidered in white. Have the bag stamped with a decoration of storks, and, if you wish, have the baby's monogram put upon it as well. The whole design may be done in cross-stitch, or a simple tapestry stitch may be used, or even the old outline stitch. The bag in brown linen or denim and worked in brown is, of course, less likely to soil, but the blue and white seems more appropriate for a baby.

A Pleated Camisole

PRETTY camisoles to wear under sheer dresses can be made from accordion-pleated chiffon. If the pleating is bought in the form of pleated ruffling and attached to a band, this band may be used for the waistband, and a ribbon can be tacked about the top to hold the pleats in place for the upper part. In the case of the ruffling the waistband should be a trifle large, so as to give more width at the top (which will naturally require more than the waist measurement does), and the pleats for this upper part will have to be slightly spread to increase the width still more. Across the front of these pleats can be trailed little chiffon vines of rosebuds and pretty green leaves. Ribbon straps are used for the shoulders; sometimes plain straps and sometimes a little bow upon the top of the shoulder.

For the Coiffure

PERHAPS you have noticed the vogue for colored hairpins. The tresses piled high upon the head are now adorned with large pins set with colored brilliants to match the costume worn. If you price these luxuries you will find them an extravagance far beyond the reach of the average purse. One clever woman gazed longingly at a case filled with these lovely ornaments and wished for two of the sapphire-blue pins to place among her blonde curls. They were, however, not to be considered with her slender allowance, so she went home sighing. You must not forget that she was clever, and necessity, having on former occasions mothered invention, again came to the rescue.

The woman rushed to the corner novelty shop and quickly purchased two large amber hairpins, shaped like the expensive ones in the case. Then she purchased a quantity of sapphire-blue crocheting silk of a medium-heavy weight and a crocheting hook. With these three articles she set about to fashion the pins which were the inspiration. In a few minutes she had crocheted a pretty blue covering over the ends of the pins. When they were completed, she held the ornaments at arm's length and admired them for several seconds and then ran to the mirror, placing them in her coiffure. A smile of triumph spread over her countenance, for the sapphire-blue pins were lovely enough for any beauty and had cost but 10 cents each.

Perhaps you are looking for a suggestion for graduating or birthday gifts. A set of these pins would please any young girl, and it requires such a short time to make them that you might crochet pins to match several frocks. The girls will not be likely to receive duplicates of a gift of this variety.

IT'S PANTALETTES OR PETTICOAT



These Are Detachable



Does My Petticoat Show? All Right

WHEN you put on your dance frock and, after powdering your nose, take one last look at yourself in the mirror, it were well to see if your petticoat shows. Does it? Then you are all right. It should be one of the lacy, visible factors of your gown. It should have all the attraction of the petticoats of the shepherdesses who played at being country people on the green out beyond Paris. It should give a dash of white or cream in ruffles and ribbons, and add a delightful contrast to taffeta or satin. Yes, the petticoat must show. Mother need no longer stand at the front door and shout premonitory warning at her departing daughter.

This petticoat feature can be noticeable at the front; or, if you would make the assurance of the petticoat fact doubly sure, it can drop several inches below the outer skirt all around the edge. Such is the caprice of Dame Fashion. That which was a fault two years ago is now a feature to be adopted.

And now hold your breath! Not being satisfied with the petticoat flounce as a part of the dress, a daring designer has divided the lace flounces and has brought the pantalettes back to a high—or low?—place in the fashion picture. Here they are, bless them! right in view under the frock that is designed for the dance at its latest. They are of transparent lace, pleated and trimmed with narrow ribbons and handmade roses. They are exactly like the pantalettes that your great-grandmother wore when she was a young girl. Her pantalettes were of muslin with tight strings around her ankles and frills at the edge. They were attachable, though, and by buttons were snapped in place. These are different, and no one can deny that they have gained by being introduced at this time. What would be the use of cleverness in matters of dress if the old pantalette idea could not be improved upon?

It's pantalettes or petticoats now if you would be down to the minute. Add them to your frock. To be sure, the neighbors will gasp. They always do at innovations. But it is the style. By that sign will you prove that you know the coming trend in style and have the courage of your convictions.

For the dance frock the lace pantalettes, with their snowy pleatings and festoons of ribbons, will be a delightful change from the silk stockings that have been flagrantly thrust into notice. The slashes in the dance skirt will now be not so shocking, or a little more so—depends on how you regard the new things in style.

One thing more. If grandma objects and throws up her hands in horror, rout out that thrown of the happy family at bathing hour and in bathing suits. Look at the pantalettes of dark flannel that protected the ladies from the vulgar gaze, and then in the name of art and beauty accept this version of an old idea.